



US00D928505S

(12) **United States Design Patent** (10) **Patent No.:** **US D928,505 S**  
**Storms, Jr. et al.** (45) **Date of Patent:** **\*\* Aug. 24, 2021**

(54) **MODULAR ATTACHMENT ACCESSORY**

2012/0133569 A1\* 5/2012 Pivit ..... H01Q 21/061  
343/844

(71) Applicants: **Frederick W. Storms, Jr.**, Virginia Beach, VA (US); **Eric M. Yeates**, Virginia Beach, VA (US)

2012/0180184 A1 7/2012 Crye  
2015/0189977 A1 7/2015 Thompson  
2016/0040958 A1 2/2016 Alcantra et al.  
2017/0100580 A1\* 4/2017 Olson ..... H01R 31/005  
2017/0320286 A1 11/2017 Carlson  
2020/0245736 A1\* 8/2020 Cope ..... B65D 81/052

(72) Inventors: **Frederick W. Storms, Jr.**, Virginia Beach, VA (US); **Eric M. Yeates**, Virginia Beach, VA (US)

**FOREIGN PATENT DOCUMENTS**

(\*\*) Term: **15 Years**

GB 2491624 12/2012

(21) Appl. No.: **29/662,942**

**OTHER PUBLICATIONS**

(22) Filed: **Sep. 10, 2018**

<https://www.facebook.com/HighSpeedGear>, Jun. 12, 2018.  
<https://www.facebook.com/HighSpeedGear>, Jun. 26, 2018.

(51) **LOC (13) Cl.** ..... **03-01**

(52) **U.S. Cl.**  
USPC ..... **D3/226**

\* cited by examiner

(58) **Field of Classification Search**  
USPC ..... D3/201, 215, 218, 224, 226, 228, 269,  
D3/303, 318-319, 328  
CPC ..... A45F 5/02; A45F 5/021; A45F 2200/05;  
A45F 2200/0508; A45F 2200/0516; A45F  
2200/0525; A45F 3/02; A45F 3/14; A45F  
2200/0591  
See application file for complete search history.

*Primary Examiner* — Kelley A Donnelly  
(74) *Attorney, Agent, or Firm* — Shaddock Law Group, PC

(57) **CLAIM**

The ornamental design for a modular attachment accessory, as shown and described.

(56) **References Cited**

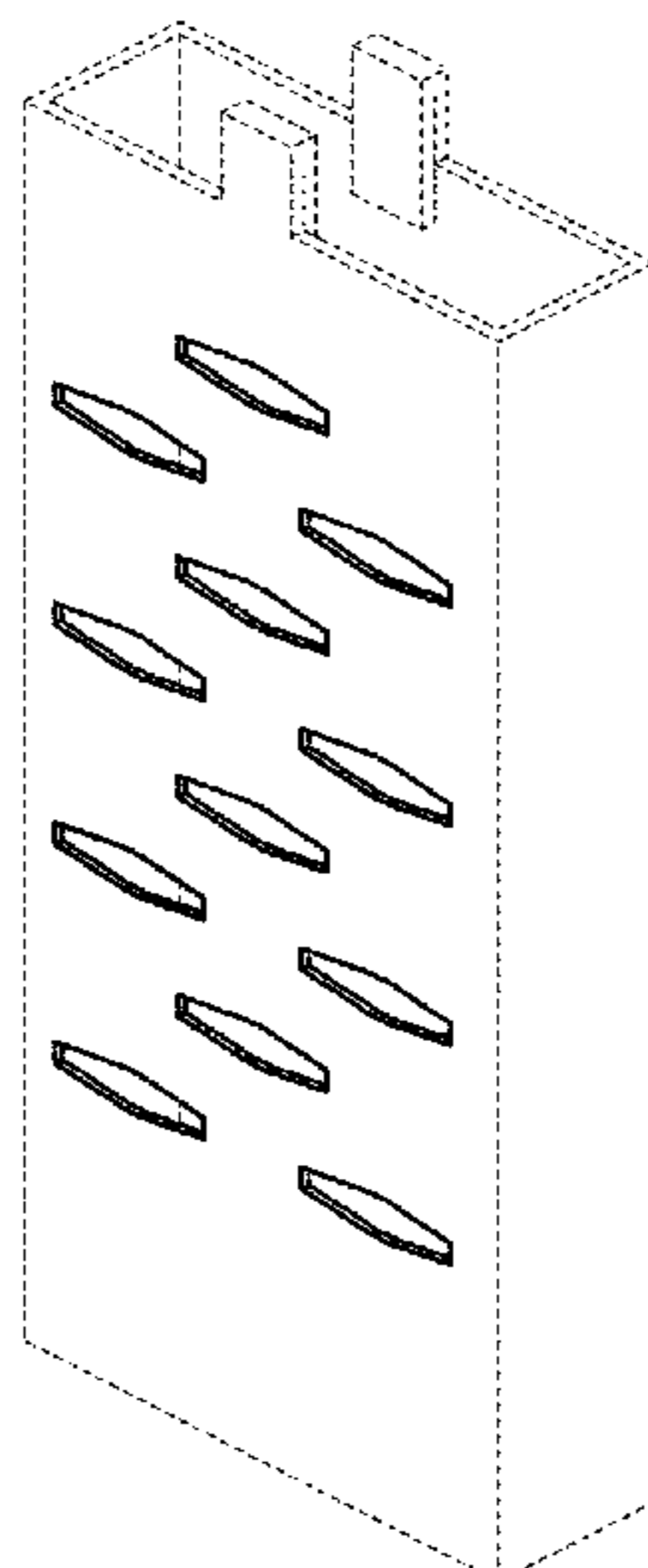
**DESCRIPTION**

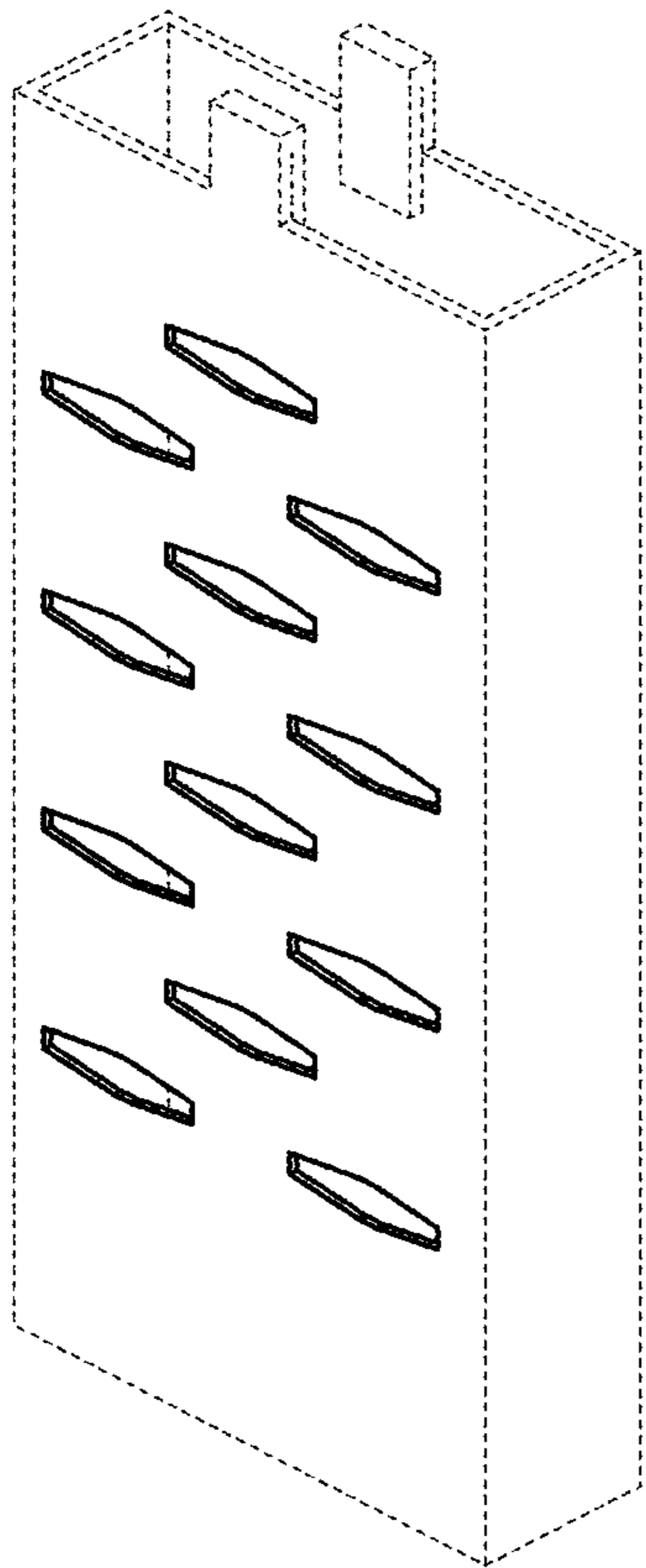
**U.S. PATENT DOCUMENTS**

3,859,769 A \* 1/1975 Watkins ..... A63H 33/088  
52/591.1  
D245,649 S \* 9/1977 Hughes ..... D3/226  
D271,787 S \* 12/1983 Finley ..... D3/224  
D327,367 S \* 6/1992 Carrow ..... D3/222  
D417,073 S \* 11/1999 Diener ..... D3/228  
D425,738 S \* 5/2000 Lubowicz ..... D10/108  
D666,821 S \* 9/2012 Phillips ..... D3/303  
D683,540 S \* 6/2013 Phillips ..... D3/303  
D876,393 S \* 2/2020 Christie ..... D14/213  
D880,149 S \* 4/2020 Yang ..... D3/226  
D891,108 S \* 7/2020 Storms, Jr. .... D3/318  
D891,109 S \* 7/2020 Storms, Jr. .... D3/318  
D891,110 S \* 7/2020 Storms, Jr. .... D3/318  
D892,502 S \* 8/2020 Storms ..... D3/318

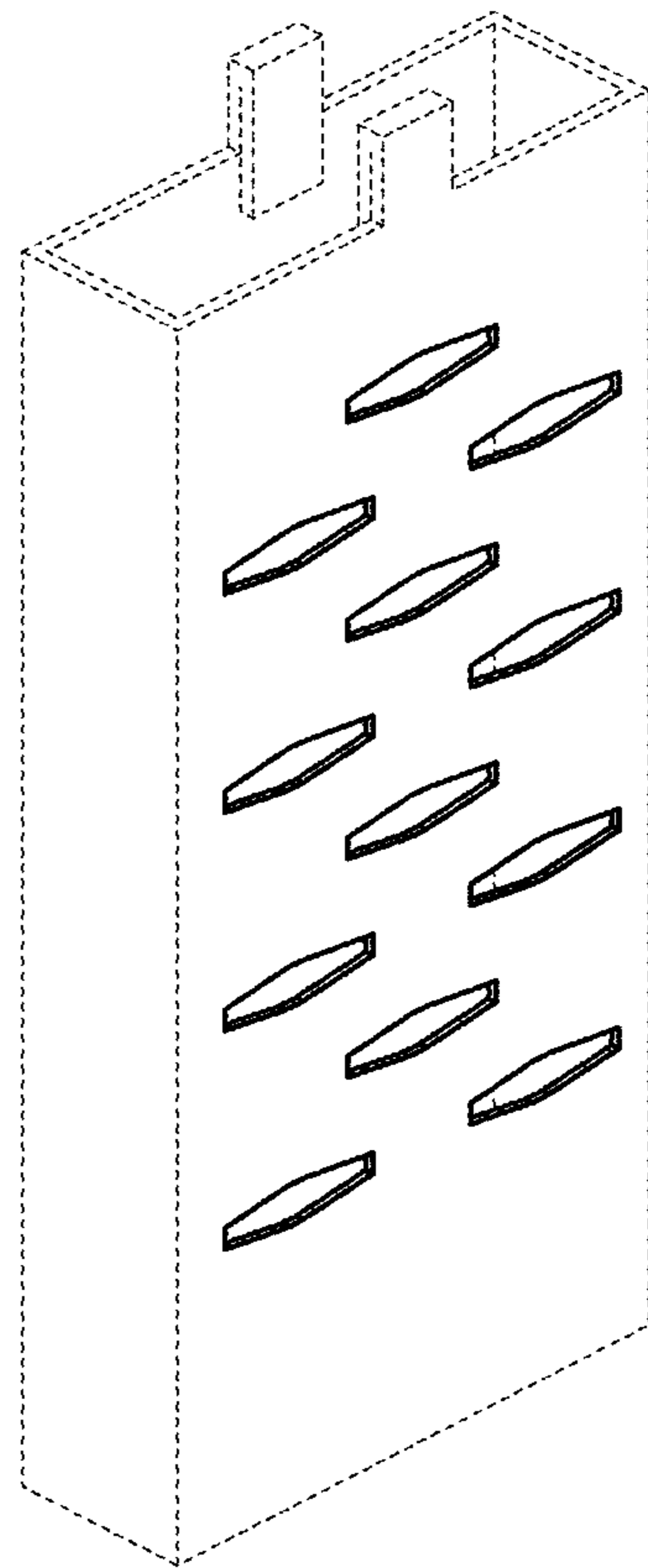
FIG. 1 is an upper, right perspective view of an exemplary embodiment of a modular attachment accessory, showing my new design;  
FIG. 2 is an upper, left perspective view thereof;  
FIG. 3 is a front view thereof;  
FIG. 4 is a rear view thereof;  
FIG. 5 is a right side view thereof;  
FIG. 6 is a left side view thereof;  
FIG. 7 is a top view thereof; and,  
FIG. 8 is a bottom view thereof.  
The broken lines shown throughout the various figures depict additional structures that form no part of the claimed design.

**1 Claim, 3 Drawing Sheets**

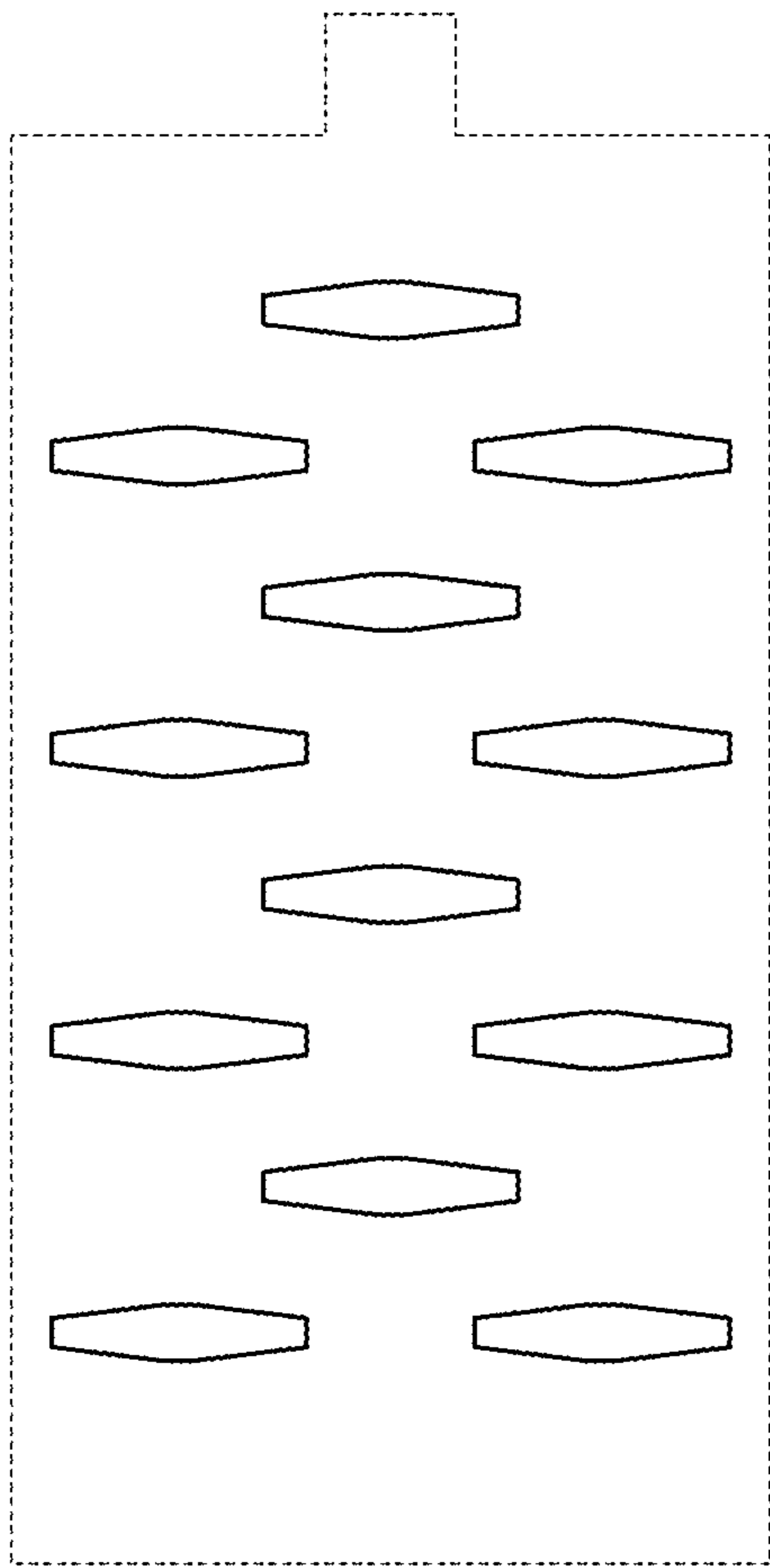




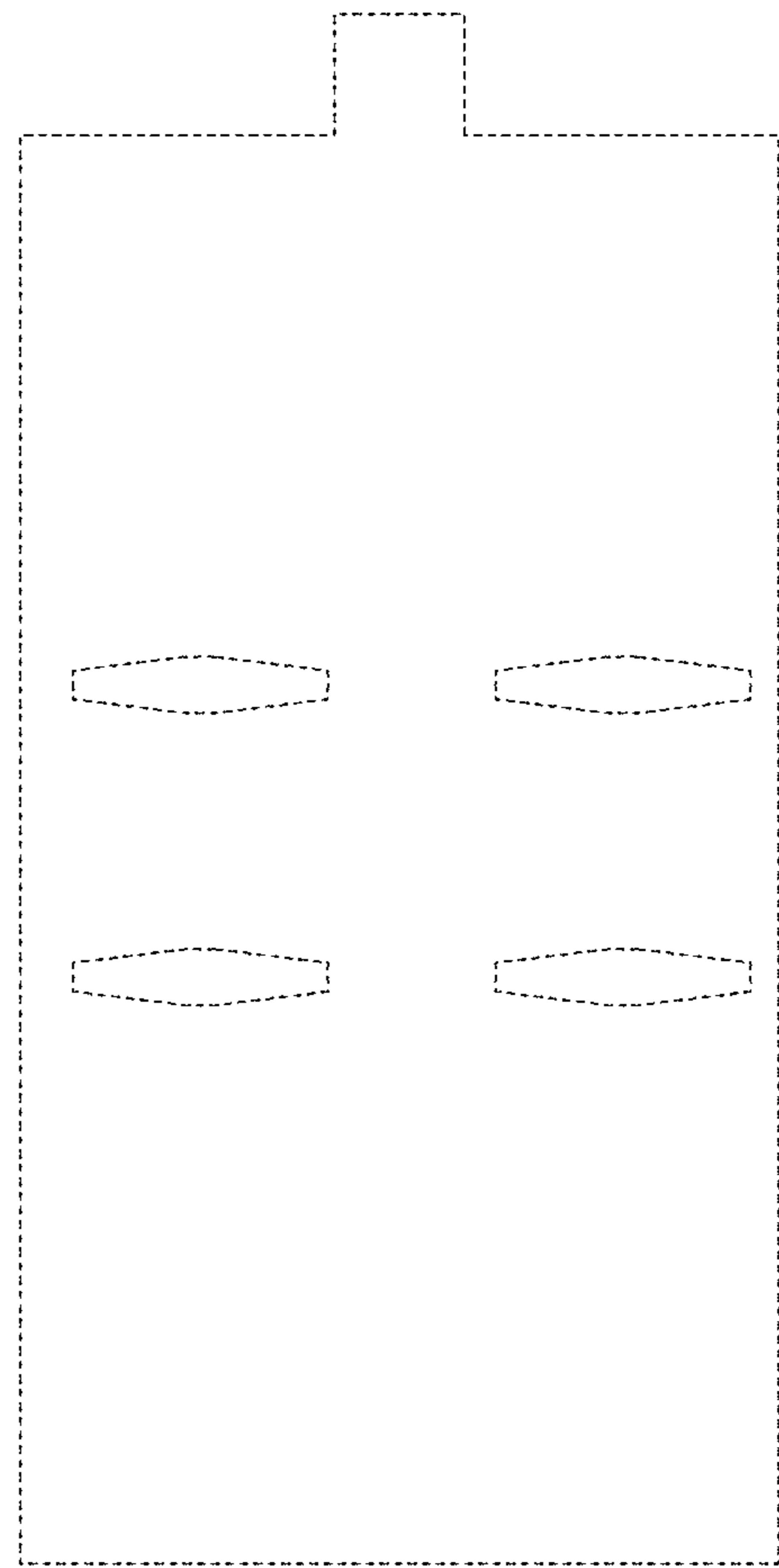
**FIG. 1**



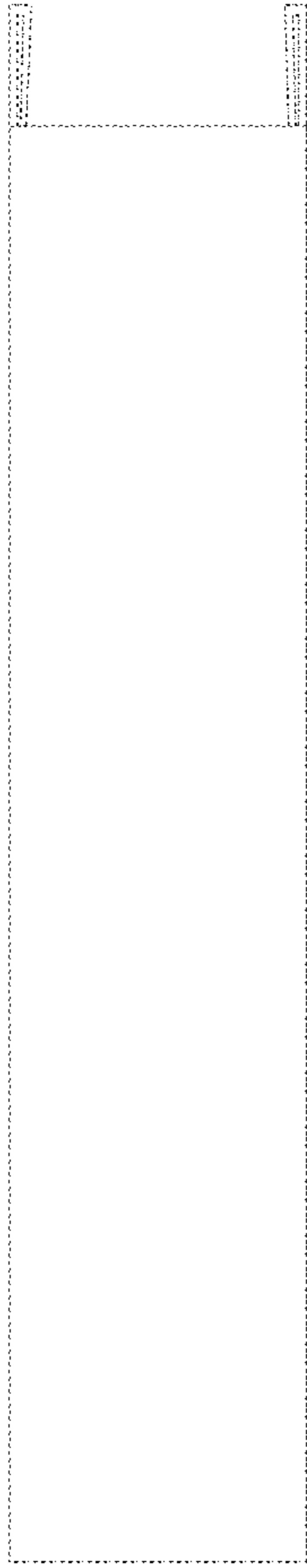
**FIG. 2**



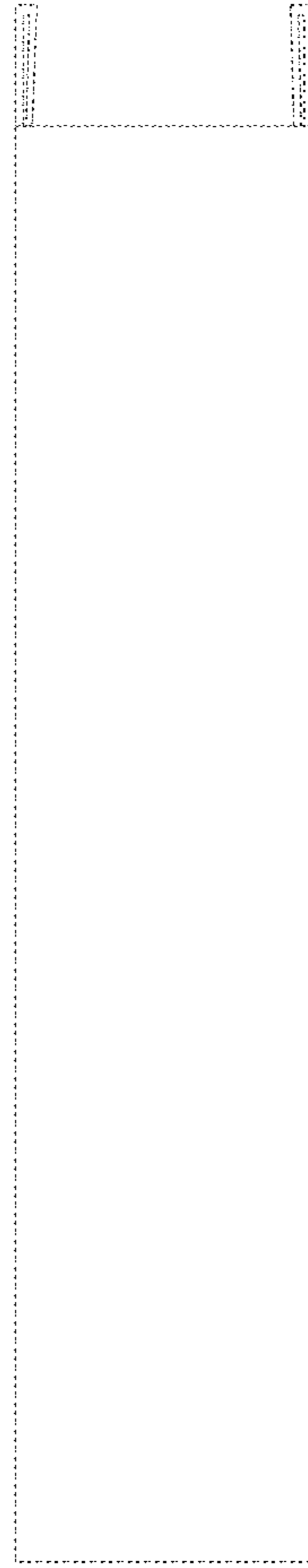
**FIG. 3**



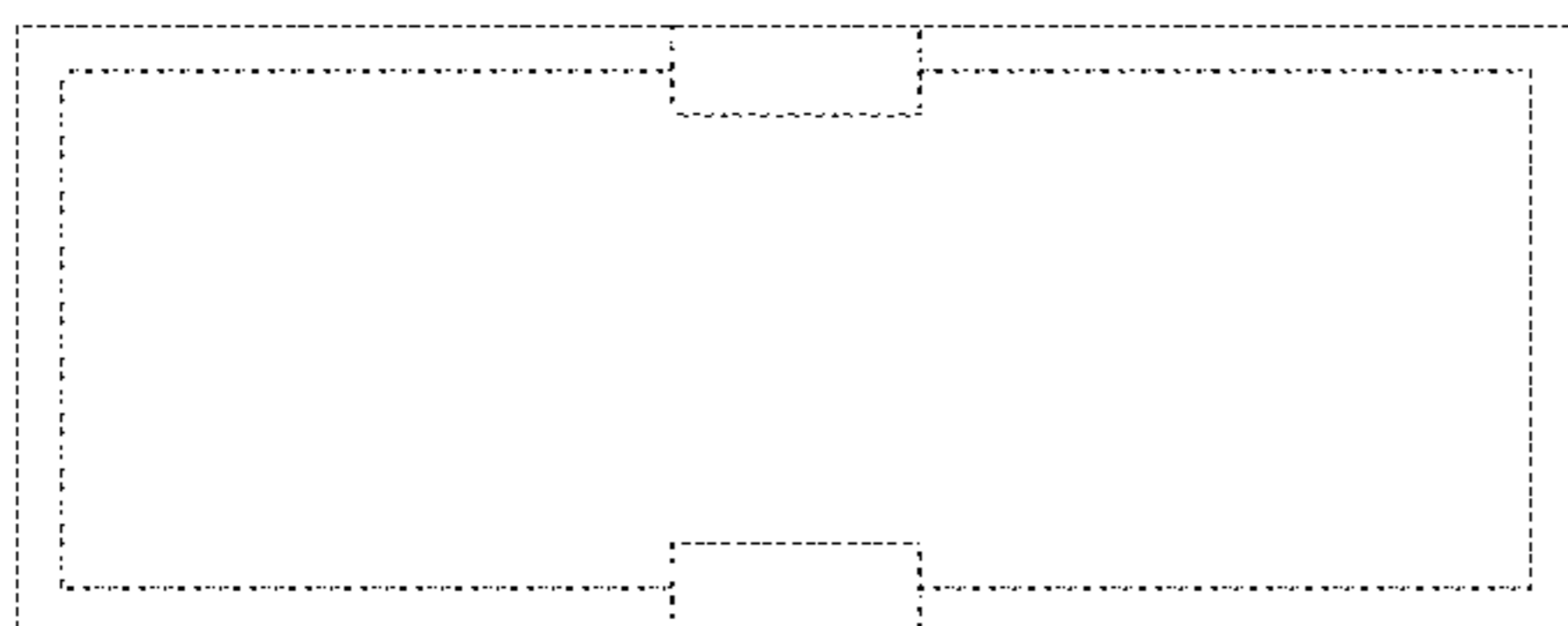
**FIG. 4**



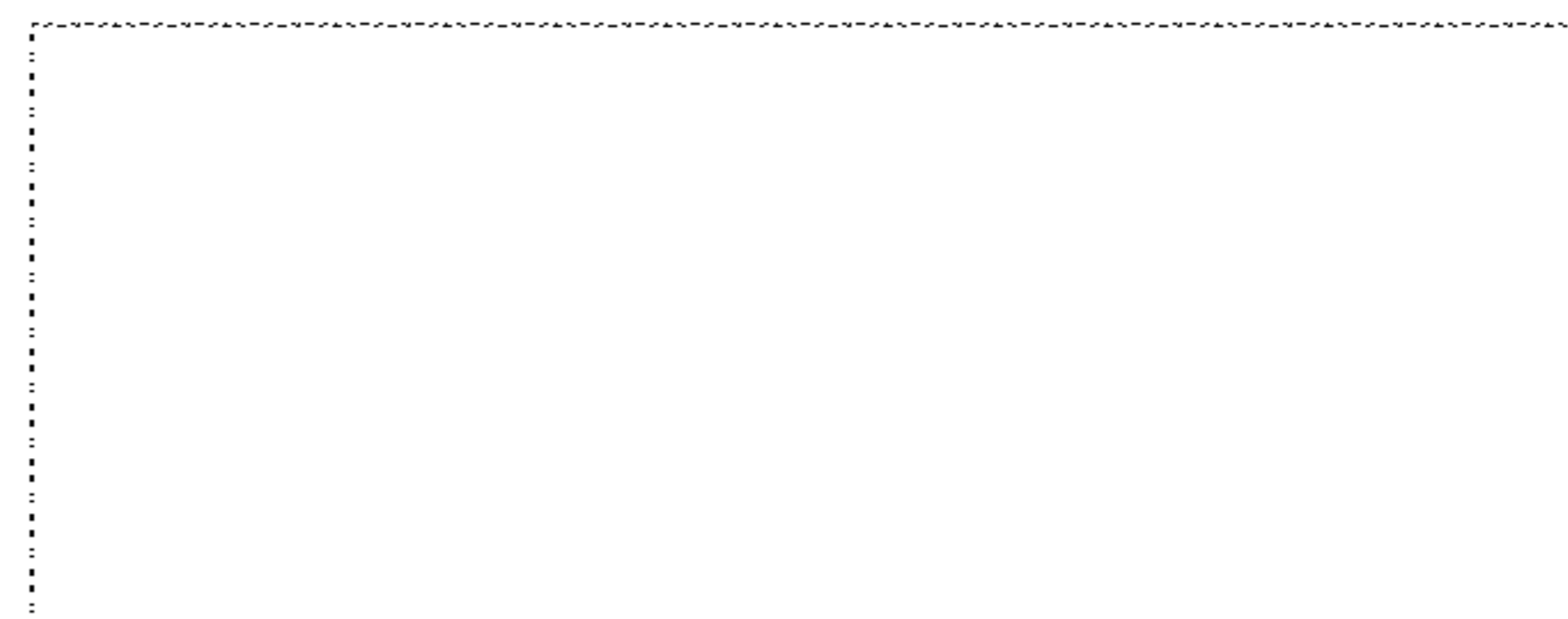
**FIG. 5**



**FIG. 6**



**FIG. 7**



**FIG. 8**