



US00D928487S

(12) **United States Design Patent**
Radabaugh

(10) **Patent No.:** **US D928,487 S**

(45) **Date of Patent:** **** Aug. 24, 2021**

- (54) **TREAD FOR A SHOE SOLE**
- (71) Applicant: **Vionic Group LLC**, San Rafael, CA
(US)
- (72) Inventor: **Scott Radabaugh**, Mill Valley, CA
(US)
- (73) Assignee: **Vionic Group LLC**, San Rafael, CA
(US)
- (**) Term: **15 Years**
- (21) Appl. No.: **29/699,706**
- (22) Filed: **Jul. 29, 2019**
- (51) **LOC (13) Cl.** **02-04**
- (52) **U.S. Cl.**
USPC **D2/960; D2/947; D2/951; D2/956;**
D2/957; D2/959
- (58) **Field of Classification Search**
USPC D2/902, 906, 908, 916, 918, 925,
D2/946-962, 972, 977; 36/3 B, 22 R,
36/24.5, 25 R, 28, 32 R, 34 R, 59 C,
36/67 A, 103
CPC A43B 13/00; A43B 13/02; A43B 13/023;
A43B 13/026; A43B 13/04; A43B 13/08;
A43B 13/10; A43B 13/12; A43B 13/14;
A43B 13/141; A43B 13/143; A43B
13/16; A43B 13/18; A43B 13/181; A43B
13/187; A43B 13/189; A43B 13/20; A43B
13/22; A43B 13/223; A43B 13/24; A43B
13/28; A43B 13/30; A43B 13/32; A43B
13/34; A43B 13/36
See application file for complete search history.

- (56) **References Cited**
U.S. PATENT DOCUMENTS
1,103,914 A * 7/1914 Eaton A43B 7/142
36/172
1,564,060 A * 12/1925 Grosjean A43B 13/22
36/59 B

- D125,799 S * 3/1941 Kivelson D5/57
- 3,416,174 A * 12/1968 Novitske A43B 13/32
12/142 E
- 4,044,479 A * 8/1977 Brutting A43B 13/14
36/32 R
- 4,689,899 A * 9/1987 Larson A43B 17/14
36/11.5
- D316,627 S * 5/1991 Schneider D2/959
- D341,490 S * 11/1993 Curran A43B 3/103
D5/57
- D356,673 S * 3/1995 Gerhartl D2/961
- D394,342 S * 5/1998 Schneider D2/959
- 5,768,806 A * 6/1998 Parisotto A43B 21/32
36/103
- 5,771,611 A * 6/1998 Chang A43B 1/0036
36/137
- D439,032 S * 3/2001 Kung B32B 38/06
D2/953

(Continued)

Primary Examiner — T Chase Nelson
(74) *Attorney, Agent, or Firm* — Reed Smith LLP; Nina
Habib Borders

(57) **CLAIM**

The ornamental design for a tread for a shoe sole, as shown
and described.

DESCRIPTION

FIG. 1 is a first perspective view for a tread for a shoe sole
showing my new design;
FIG. 2 is a second perspective view thereof;
FIG. 3 is a bottom plan view thereof;
FIG. 4 is a right side elevation view thereof.
FIG. 5 is a left side elevation view thereof;
FIG. 6 is a front elevation view thereof; and,
FIG. 7 is a rear elevation view thereof.
The broken lines showing the remainder of the shoe are for
purposes of illustrating environmental structure only and
form no part of the claimed design.

1 Claim, 6 Drawing Sheets

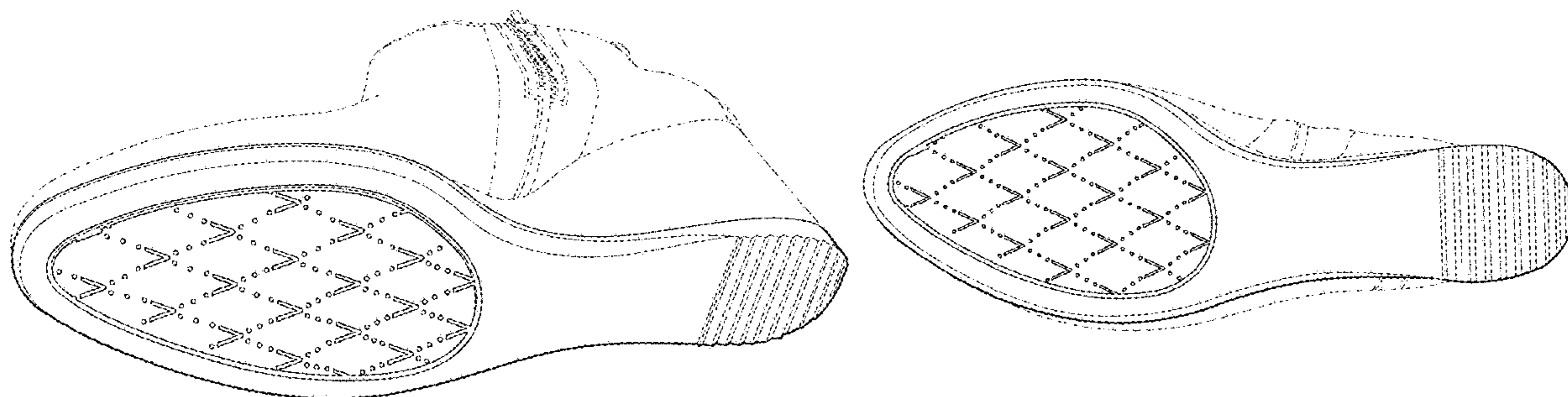

(56)

References Cited

U.S. PATENT DOCUMENTS

6,195,918 B1 * 3/2001 Kelley A43B 1/0027
 36/107
 D488,295 S * 4/2004 Rosenberg D2/961
 D499,536 S * 12/2004 Castleberry D2/947
 D556,431 S * 12/2007 Amado D2/947
 D556,982 S * 12/2007 Harper D2/947
 D575,042 S * 8/2008 Sasco D2/947
 D625,090 S * 10/2010 McClaskie D2/952
 D659,960 S * 5/2012 Bizzo D2/947
 D686,406 S * 7/2013 Spring D2/959
 D690,917 S * 10/2013 Spring D2/953
 D751,799 S * 3/2016 Nogueira D2/953
 D756,096 S * 5/2016 Bizzo D2/960
 D759,951 S * 6/2016 Lin A43B 17/14
 D2/946
 D764,811 S * 8/2016 Schuller D5/57
 D781,039 S * 3/2017 Shane D2/951
 D793,682 S * 8/2017 Bacon D2/953
 D795,545 S * 8/2017 Sabino D2/960
 D837,499 S * 1/2019 Maier D2/960
 D845,601 S * 4/2019 Cooper D2/960
 D864,537 S * 10/2019 Mokos D2/953
 D872,428 S * 1/2020 Bell D2/914
 D874,106 S * 2/2020 Rauner D2/947
 D885,736 S * 6/2020 Radabaugh D2/960
 D886,419 S * 6/2020 McGhee D2/912
 2005/0076936 A1 * 4/2005 Pung B32B 38/06
 134/6
 2009/0282698 A1 * 11/2009 Kovacs A43B 3/103
 36/28

* cited by examiner

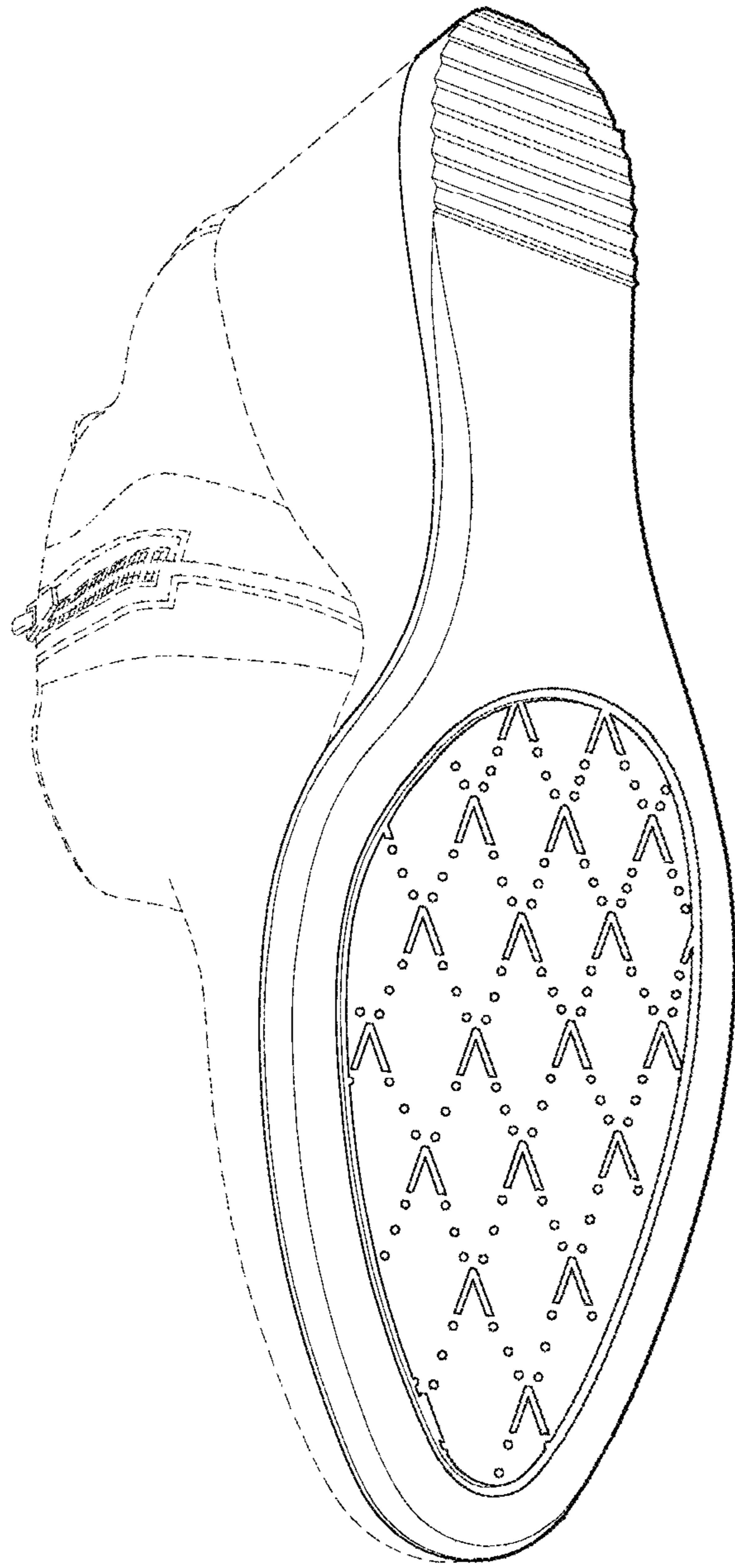

FIG. 1

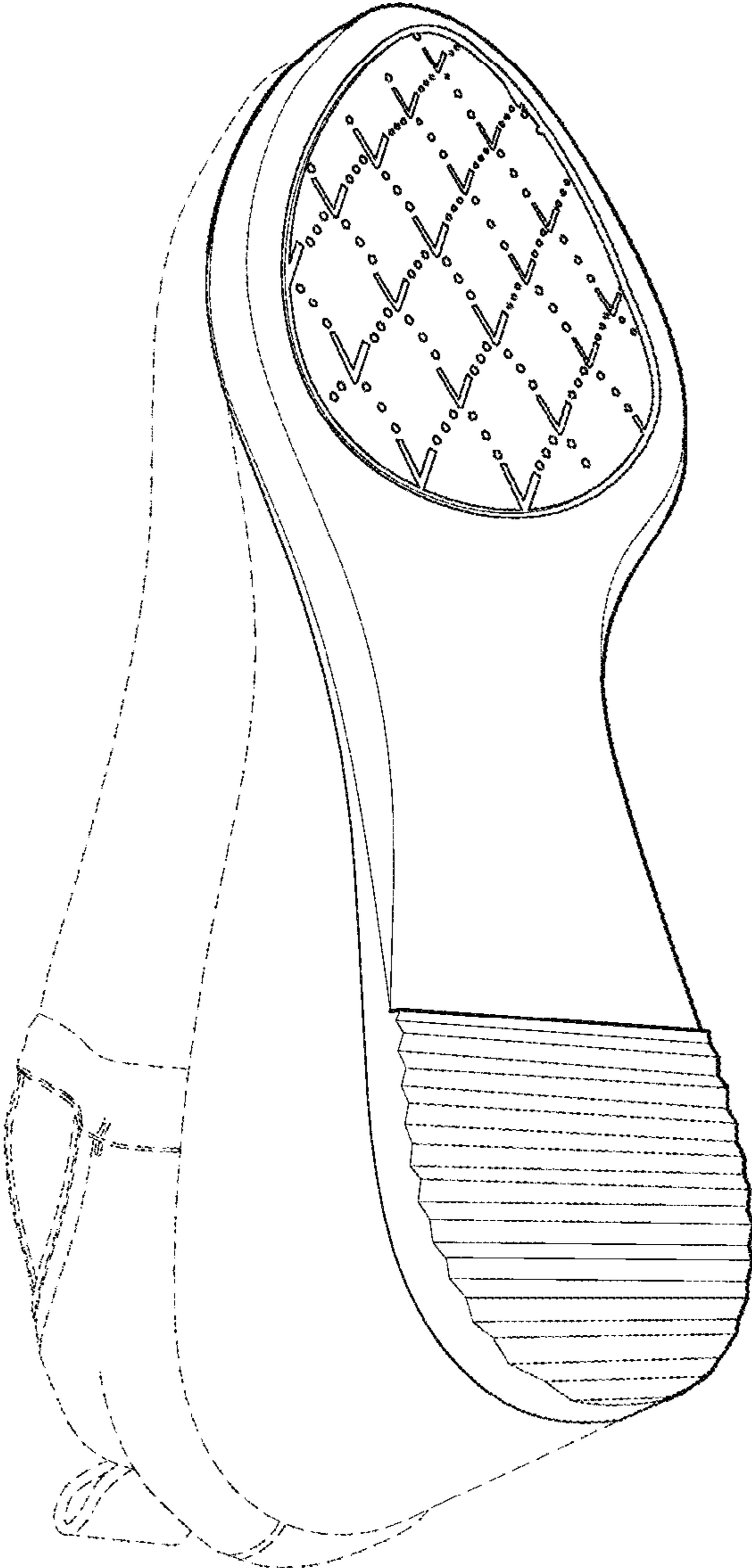

FIG. 2

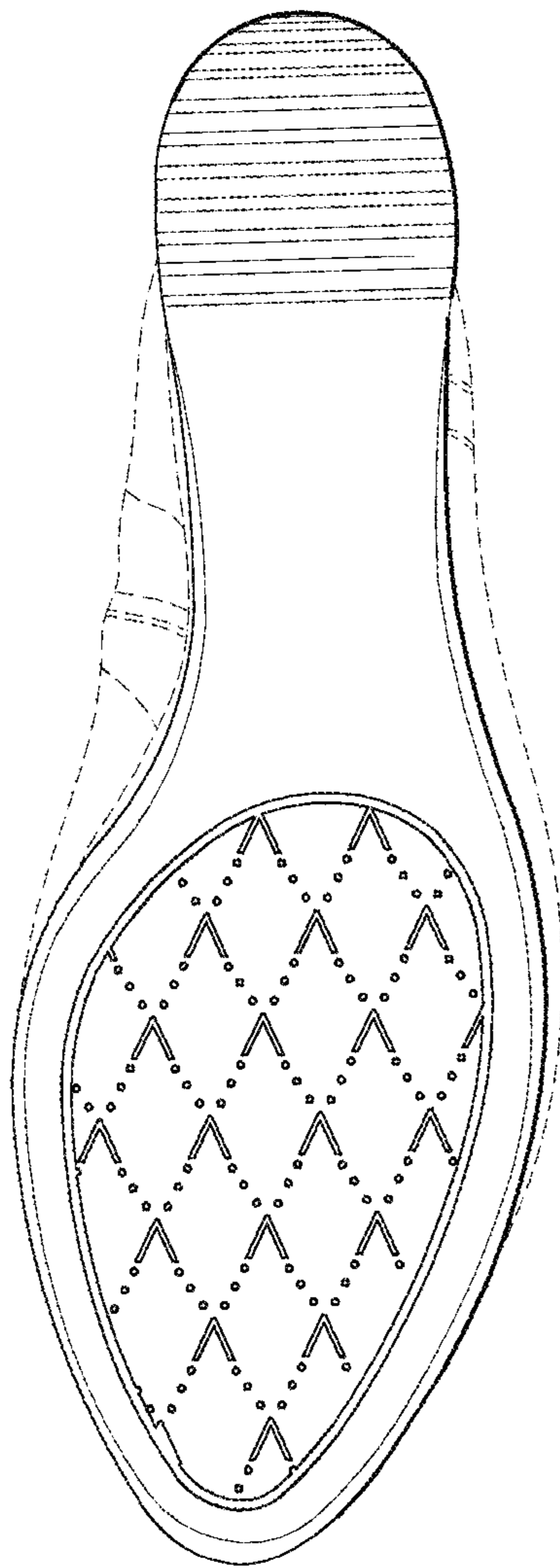

FIG. 3

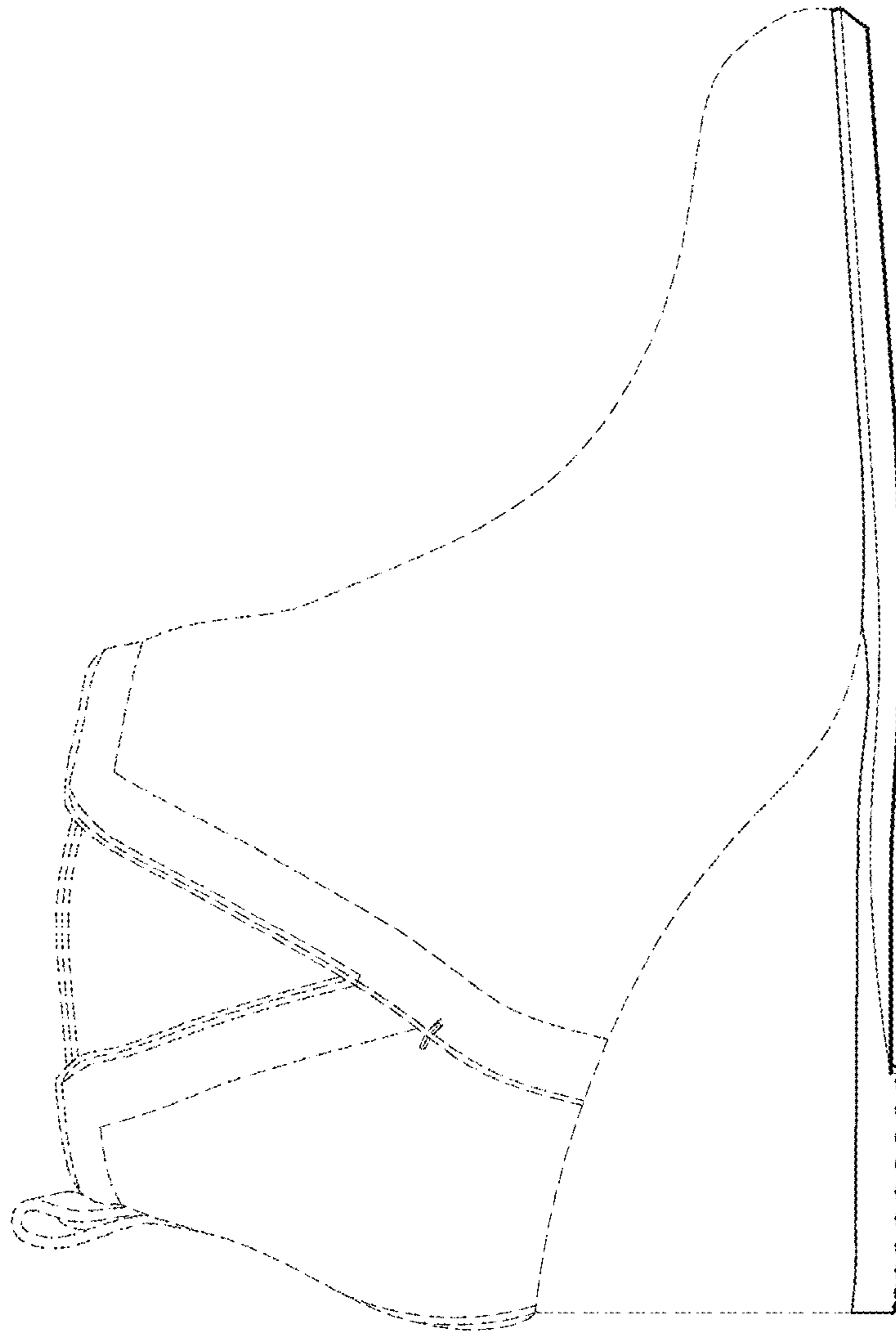

FIG. 4

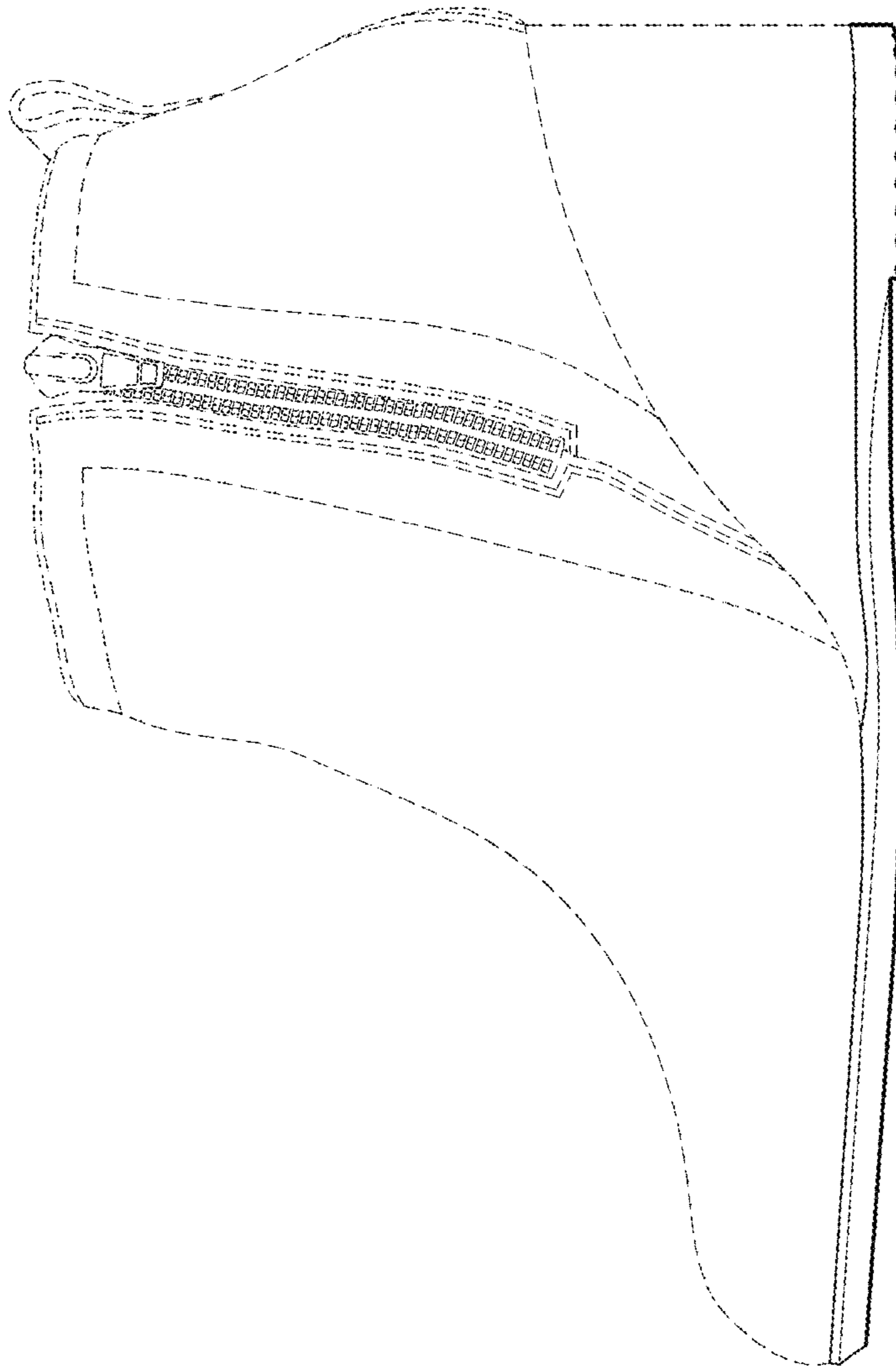

FIG. 5

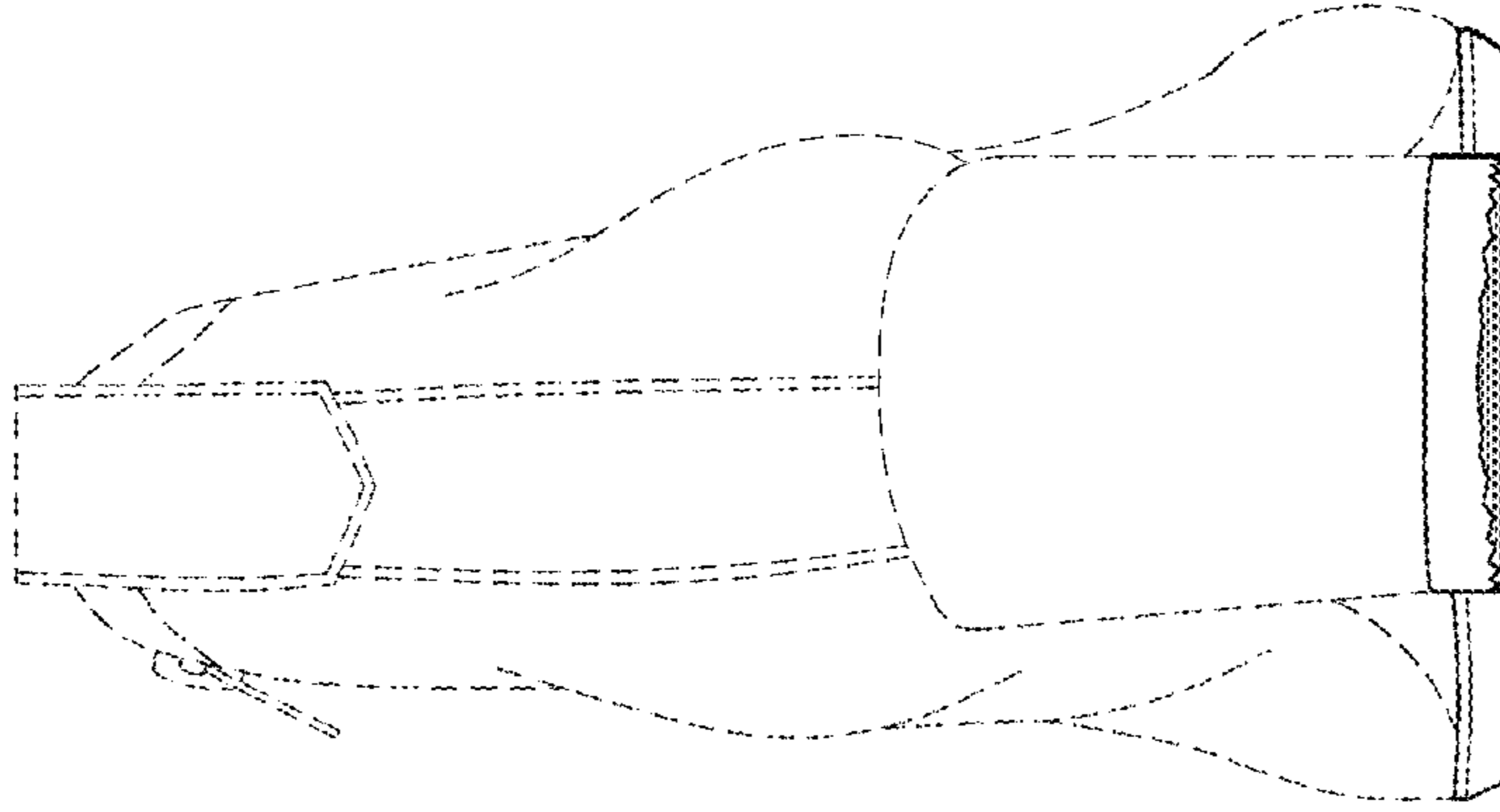

FIG. 6

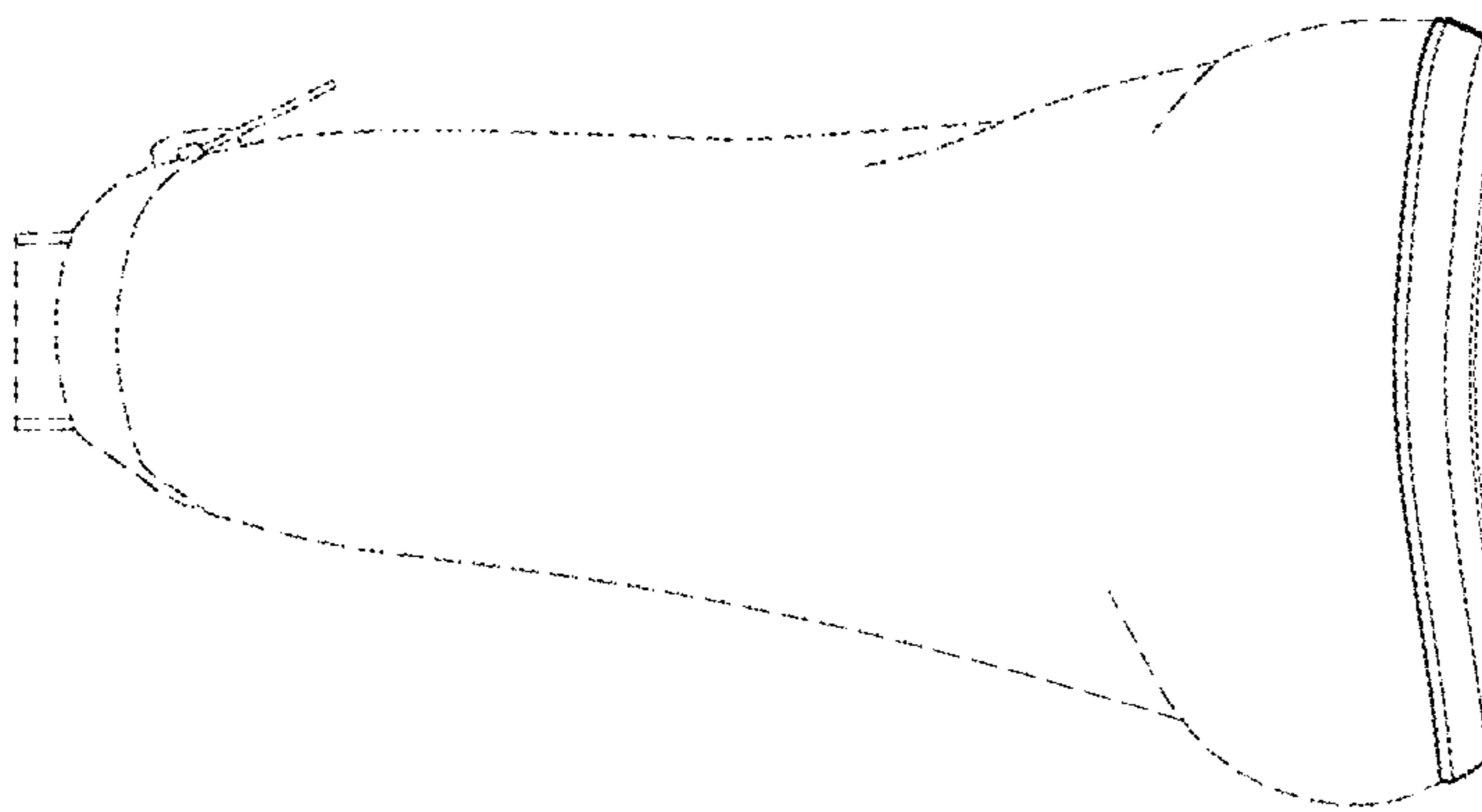

FIG. 7