



US00D928481S

(12) **United States Design Patent** (10) **Patent No.:** **US D928,481 S**
Teteriatnikov (45) **Date of Patent:** **** Aug. 24, 2021**

(54) **SHOE MIDSOLE PERIPHERY**
 (71) Applicant: **Skechers U.S.A., Inc. II**, Manhattan Beach, CA (US)
 (72) Inventor: **Savva Teteriatnikov**, Venice, CA (US)
 (73) Assignee: **Skechers U.S.A., Inc. II**, Manhattan Beach, CA (US)
 (**) Term: **15 Years**
 (21) Appl. No.: **29/749,233**

D465,319 S * 11/2002 Greene D2/946
 D474,581 S * 5/2003 Cooper D2/947
 D474,585 S * 5/2003 Cooper D2/947
 D495,128 S 8/2004 Avar
 D499,247 S 12/2004 Wahoske et al.
 D499,541 S 12/2004 Dolan
 D500,585 S 1/2005 Wahoske et al.
 D516,785 S 3/2006 Lacorazza
 D523,627 S 6/2006 Avar
 D523,628 S 6/2006 Young
 D524,035 S 7/2006 Greene et al.
 D528,753 S 9/2006 Dirsa
 D528,754 S 9/2006 Dirsa
 D528,755 S 9/2006 Caine
 D529,699 S 10/2006 Caine

(Continued)

(22) Filed: **Sep. 3, 2020**
 (51) **LOC (13) Cl.** **02-04**
 (52) **U.S. Cl.**
 USPC **D2/947; D2/953**
 (58) **Field of Classification Search**
 USPC D2/902, 906, 908, 916, 918, 925,
 D2/946-962, 977; 36/3 B, 22 R, 24.5,
 36/25 R, 28, 32 R, 34 R, 59 C, 67 A, 103
 CPC A43B 13/00; A43B 13/02; A43B 13/023;
 A43B 13/026; A43B 13/04; A43B 13/08;
 A43B 13/10; A43B 13/12; A43B 13/14;
 A43B 13/141; A43B 13/143; A43B
 13/16; A43B 13/18; A43B 13/181; A43B
 13/187; A43B 13/189; A43B 13/20; A43B
 13/22; A43B 13/223; A43B 13/24; A43B
 13/28; A43B 13/30; A43B 13/32; A43B
 13/34; A43B 13/36
 See application file for complete search history.

Primary Examiner — T Chase Nelson
 (74) *Attorney, Agent, or Firm* — Marshall A. Lerner;
 Marvin H. Kleinberg; Kleinberg & Lerner, LLP

(57) **CLAIM**

The ornamental design for a shoe midsole periphery, as shown and described.

DESCRIPTION

FIG. 1 is a perspective view of a shoe midsole periphery in accordance with my new design.
 FIG. 2 is a left side elevation view thereof;
 FIG. 3 is a right side elevation view thereof;
 FIG. 4 is a top plan view thereof;
 FIG. 5 is a bottom plan view thereof;
 FIG. 6 is a front elevation view thereof; and,
 FIG. 7 is a rear elevation view thereof.
 The broken lines shown in the drawings represent portions of the shoe upper, midsole periphery, and outsole bottom that form no part of the claimed design.
 The dot-dash broken lines below the upper perimeter of the shoe midsole periphery show the boundaries of the claimed design. The dot-dash broken lines also form no part of the claimed design.

1 Claim, 6 Drawing Sheets

(56) **References Cited**
 U.S. PATENT DOCUMENTS
 5,461,800 A * 10/1995 Luthi A43B 13/181
 36/114
 D375,190 S * 11/1996 Lucas D2/947
 D376,471 S 12/1996 Kalin et al.
 D432,765 S * 10/2000 Hardy D2/947
 D433,789 S * 11/2000 Hardy D2/947

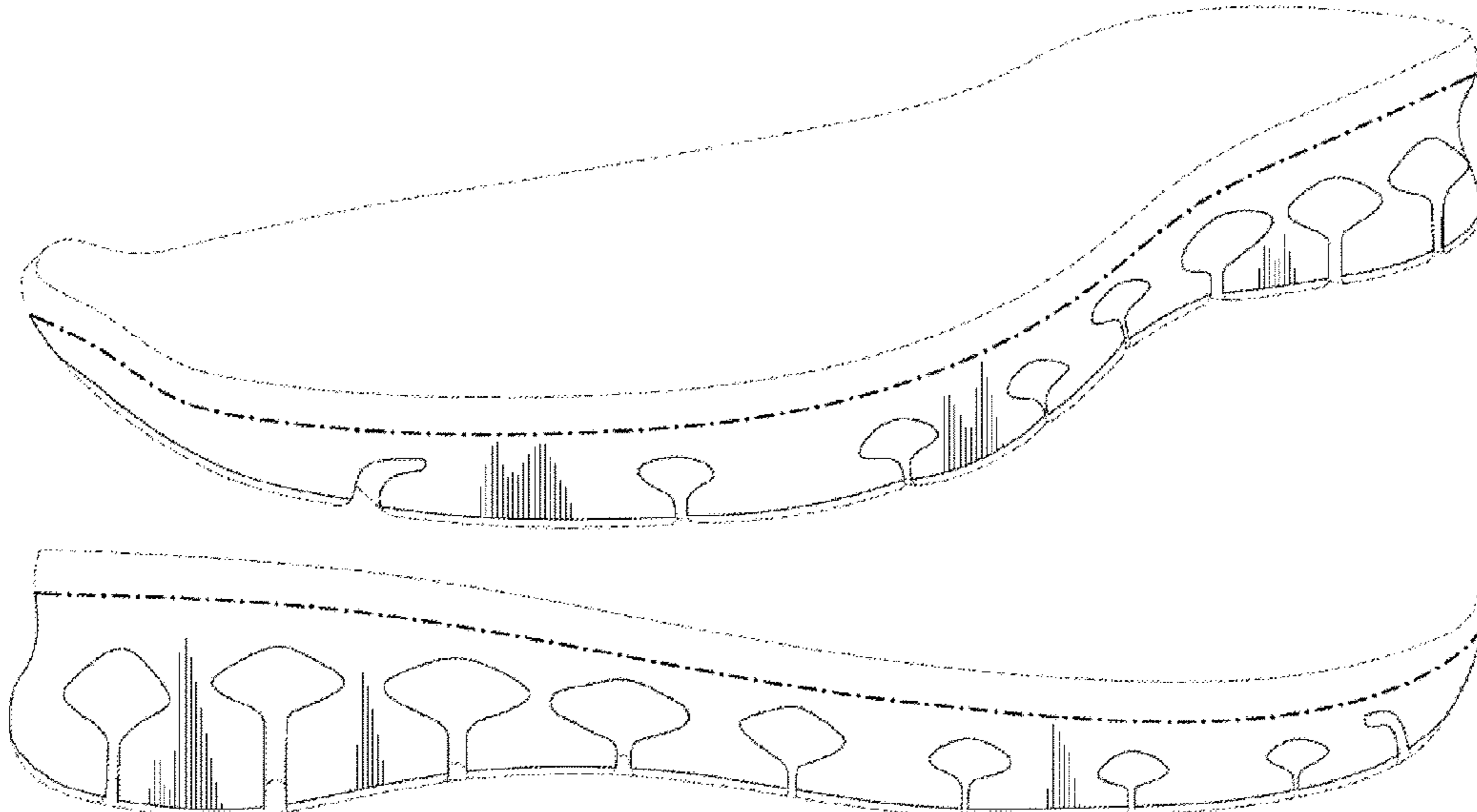

(56)

References Cited

U.S. PATENT DOCUMENTS

D530,905 S	10/2006	Jonsson		D733,413 S	7/2015	Joseph	
D532,597 S	11/2006	Chan		D734,006 S	7/2015	Portzline	
D532,598 S	11/2006	Chan		D754,956 S	5/2016	Mccourt	
D543,689 S	6/2007	Chan		D764,786 S	8/2016	Nascimento	
D545,560 S	7/2007	Ruth		D767,862 S	10/2016	Hurayt	
D553,836 S	10/2007	Hubbard		D773,161 S	12/2016	Teteriatnikov	
D553,837 S	10/2007	Hubbard		D804,789 S	12/2017	Fecchio	
D560,060 S	1/2008	Chan		D808,137 S *	1/2018	Shyllon	D2/953
D560,061 S	1/2008	Chan		D811,701 S	3/2018	Tæstensen	
D560,062 S	1/2008	Chan		D816,308 S	5/2018	Boys et al.	
D560,063 S	1/2008	Chan		D848,130 S *	5/2019	Mial	D2/954
D560,903 S	2/2008	Chan		D862,061 S *	10/2019	Wilkinson	D2/960
D567,493 S	4/2008	Lacorazza		D870,428 S	12/2019	Parker et al.	
D578,280 S *	10/2008	Wilken	A43B 13/223 D2/951	D876,768 S	3/2020	Aden	
				D876,770 S	3/2020	Aden	
				D887,689 S	6/2020	Bove	
				D895,949 S *	9/2020	Simone	D2/953
				D901,853 S *	11/2020	Hartmann	D2/947
				D905,393 S *	12/2020	Gibson	D2/947
				D910,291 S *	2/2021	Zeng	D2/947
D615,286 S	5/2010	Grote		2007/0033830 A1 *	2/2007	Chang	A43B 3/0052 36/28
D616,188 S	5/2010	Chan					
D637,380 S	5/2011	Niedner et al.		2007/0101617 A1 *	5/2007	Brewer	A43B 7/144 36/103
D640,863 S	7/2011	Raysse					
D655,487 S	3/2012	Blakeslee		2008/0034615 A1 *	2/2008	Nishiwaki	A43B 13/20 36/88
D661,879 S *	6/2012	Raysse	D2/947				
D663,927 S *	7/2012	Teng-Lee	D2/947	2008/0256827 A1 *	10/2008	Hardy	A43B 21/30 36/27
D669,254 S	10/2012	Vestuti et al.					
D677,451 S *	3/2013	Amphyon	D2/947	2017/0280822 A1 *	10/2017	Langvin	A43B 13/145
D679,486 S *	4/2013	Raysse	D2/947	2017/0360141 A1 *	12/2017	Azoulay	A43B 3/10
D702,424 S	4/2014	Miner		2019/0281922 A1 *	9/2019	Ito	A43B 7/1425
D702,430 S	4/2014	Nascimento					
D733,411 S	7/2015	Lonigan					
D733,412 S	7/2015	Lonigan					

* cited by examiner

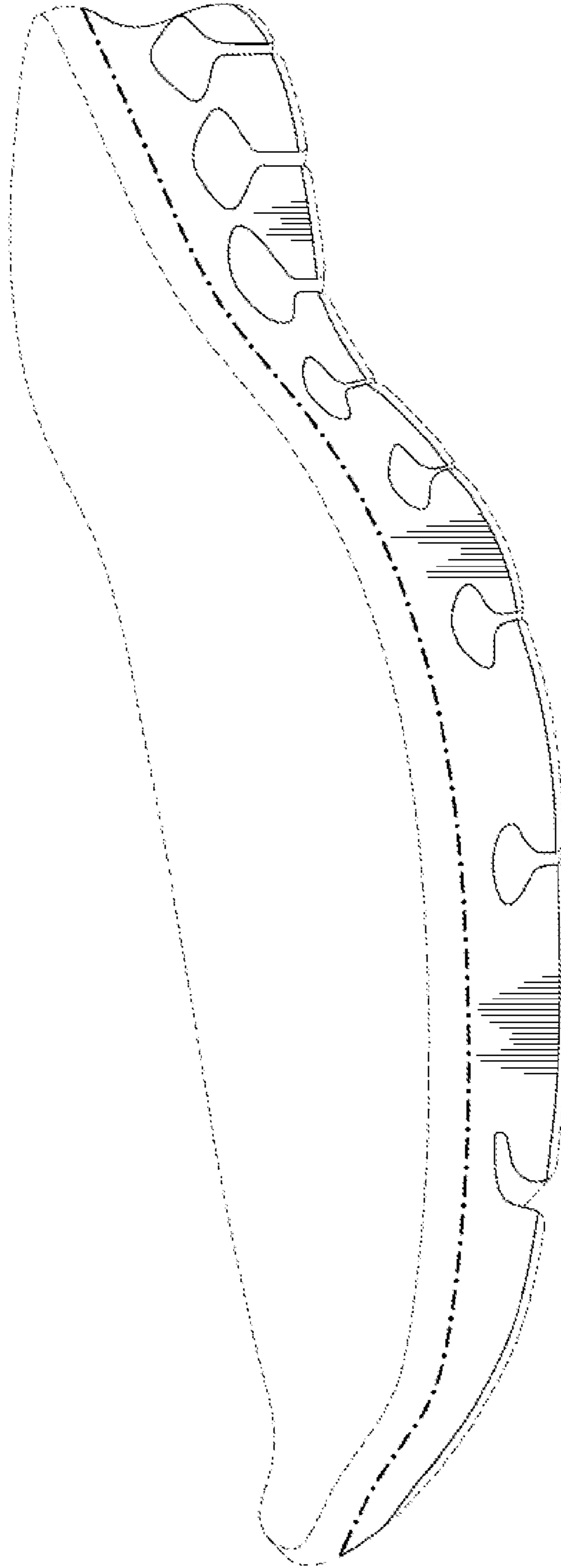

FIG. 1

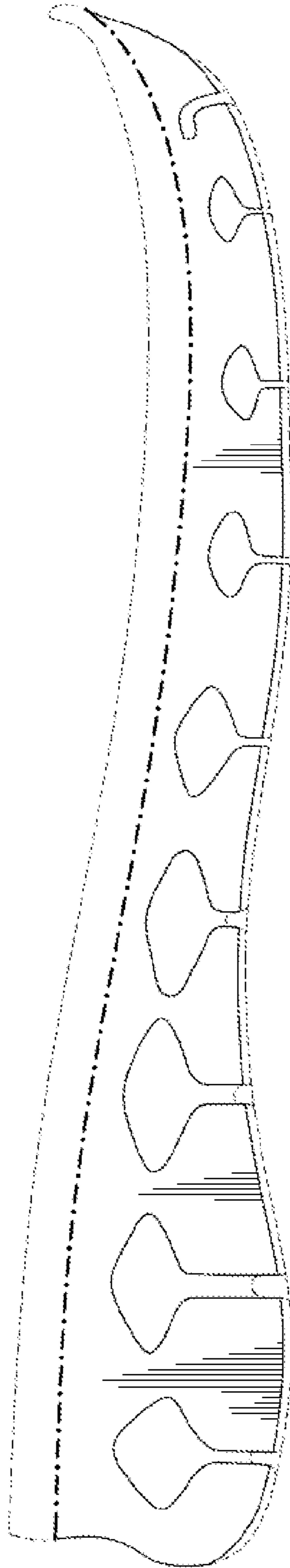

FIG. 2

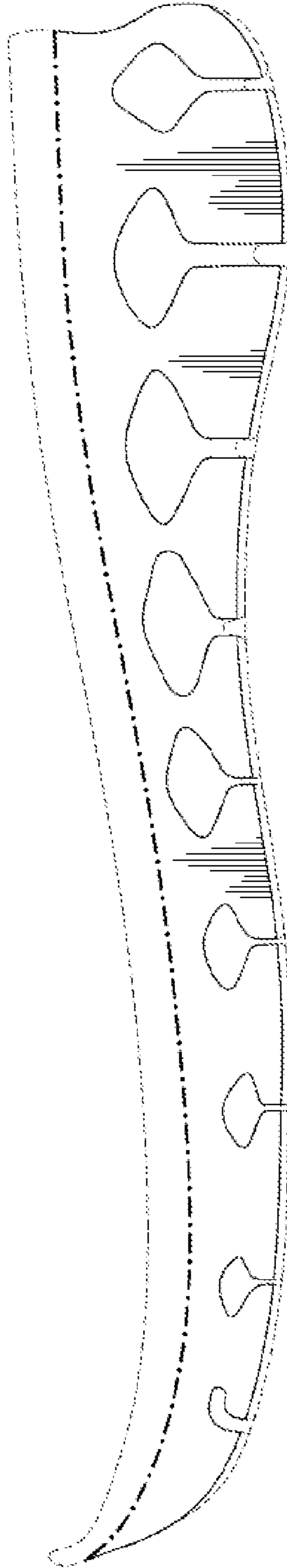

FIG. 3

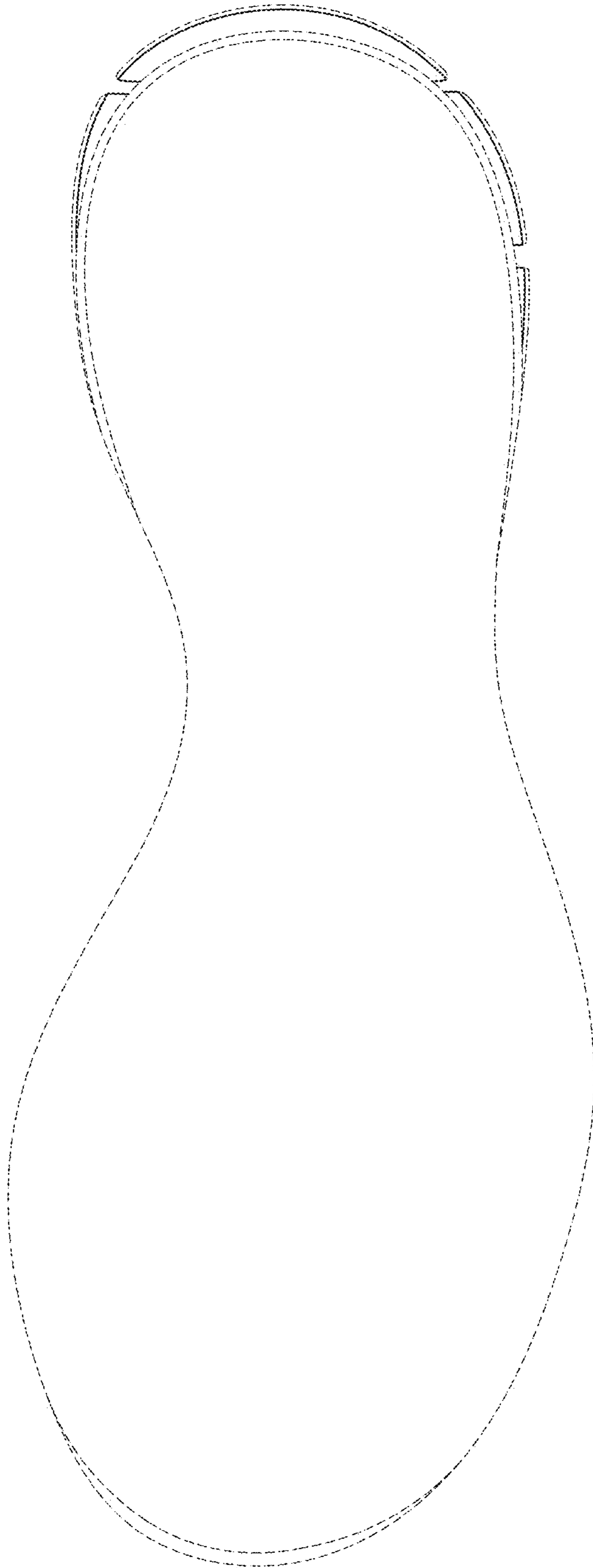

FIG. 4

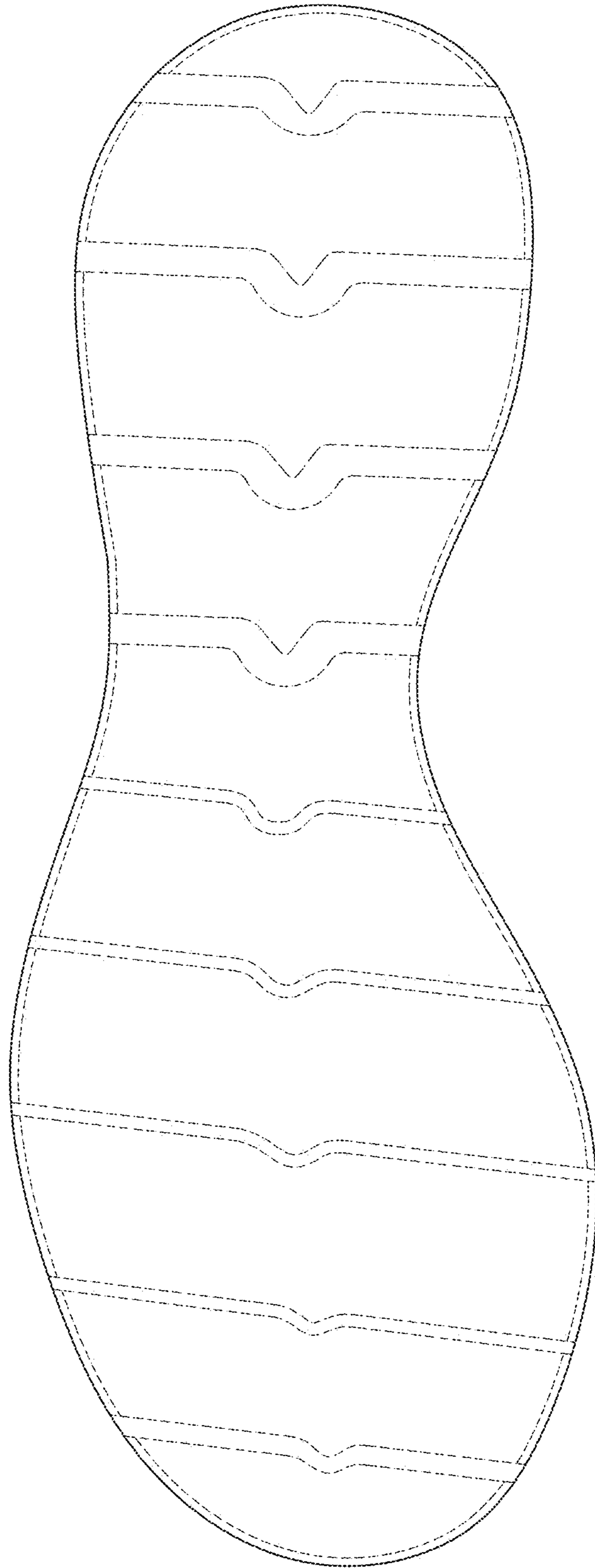

FIG. 5

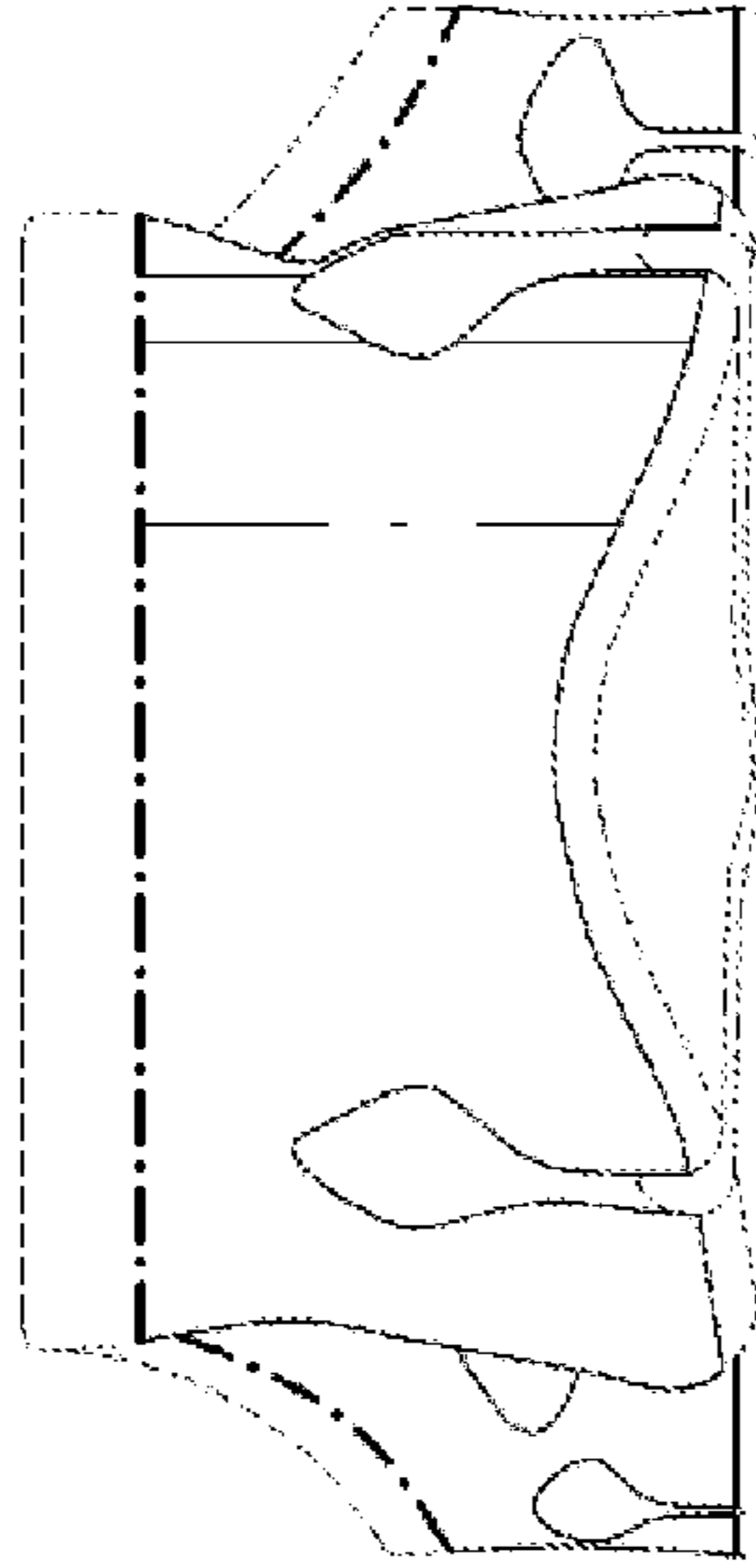

FIG. 6

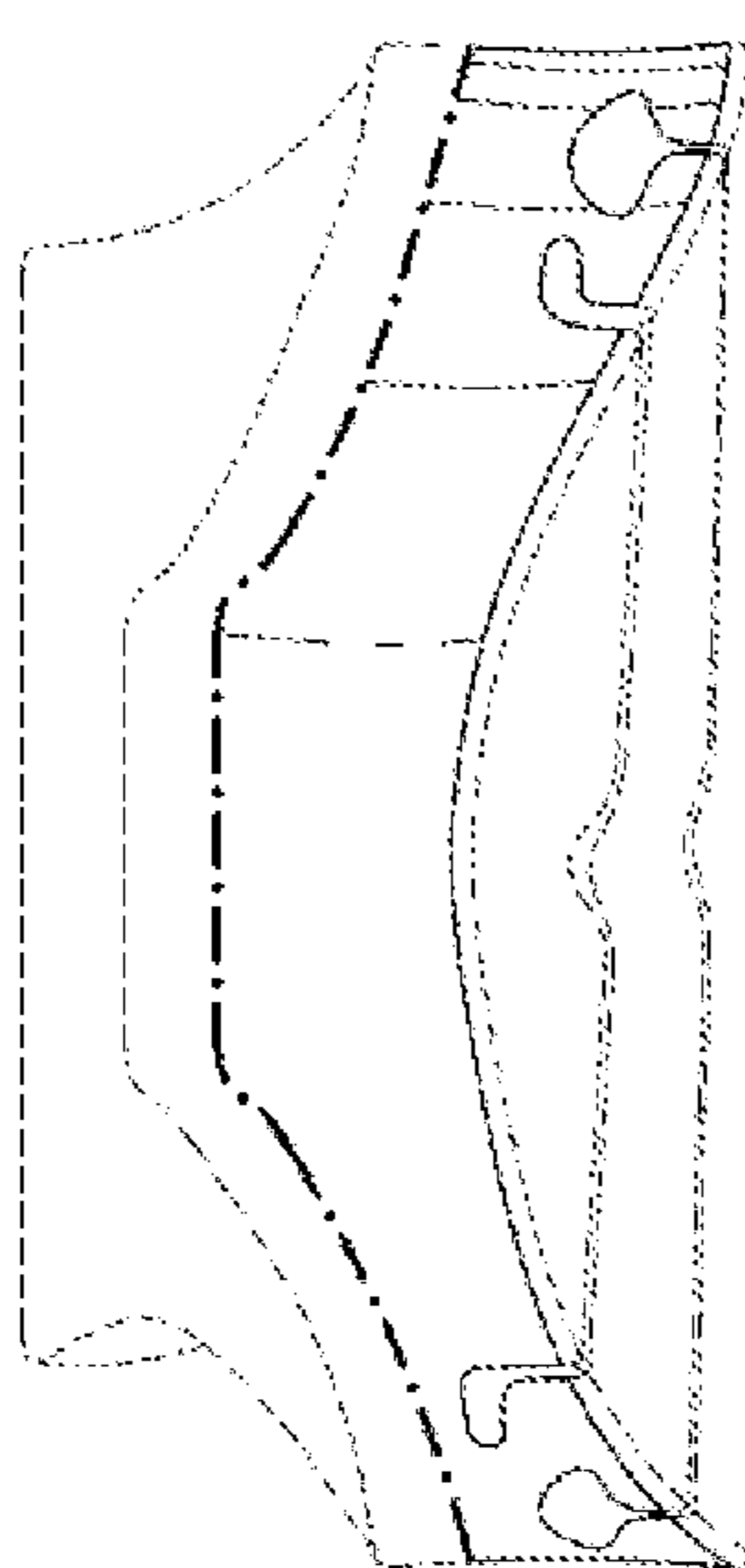

FIG. 7