



US00D928475S

(12) **United States Design Patent**
Chao et al.

(10) **Patent No.:** **US D928,475 S**

(45) **Date of Patent:** **** Aug. 24, 2021**

- (54) **SHOE**
- (71) Applicant: **Cole Haan LLC**, Greenland, NH (US)
- (72) Inventors: **Pablo Chao**, Greenland, NH (US);
Kyle Jenkins, Greenland, NH (US)
- (73) Assignee: **COLE HAAN LLC**, Greenland, NH (US)
- (**) Term: **15 Years**
- (21) Appl. No.: **29/713,104**
- (22) Filed: **Nov. 13, 2019**
- (51) **LOC (13) Cl.** **02-04**
- (52) **U.S. Cl.**
USPC **D2/943**
- (58) **Field of Classification Search**
USPC D2/902, 907, 908, 943–946, 969,
D2/972–974, 976–978
CPC .. A43B 5/06; A43B 23/24; A43B 5/10; A43B
5/00
See application file for complete search history.

D294,192 S *	2/1988	Igoe	D2/907
D305,889 S *	2/1990	Plunkett	D14/143
D636,156 S *	4/2011	Della Valle	D2/907
D680,712 S *	4/2013	Della Valle	D2/908
D751,797 S *	3/2016	Slimane	D2/908
D865,336 S *	11/2019	Jenkins	D2/907
D894,543 S *	9/2020	Lopez Cali	A43B 5/00 D2/902

* cited by examiner

Primary Examiner — Kevin K Rudzinski

Assistant Examiner — Clare Ann Gannon

(74) *Attorney, Agent, or Firm* — Thompson Coburn LLP

(57) **CLAIM**

The ornamental design for a shoe, as shown and described.

DESCRIPTION

FIG. 1 is a first perspective view of a shoe showing our new design;
 FIG. 2 is a second perspective view thereof;
 FIG. 3 is a front view thereof;
 FIG. 4 is a rear view thereof;
 FIG. 5 is a left side view thereof;
 FIG. 6 is a right side view thereof;
 FIG. 7 is a top view thereof; and,
 FIG. 8 is a bottom perspective view thereof.
 The dot-dash-dot lines immediately adjacent the photographic area represent boundaries of the design that are not claimed. Color forms no part of the claimed design.

1 Claim, 8 Drawing Sheets

(56) **References Cited**

U.S. PATENT DOCUMENTS

D273,631 S *	5/1984	Ueda	D2/908
4,594,799 A *	6/1986	Lin	A43B 5/00 36/114





FIG. 1



FIG. 2

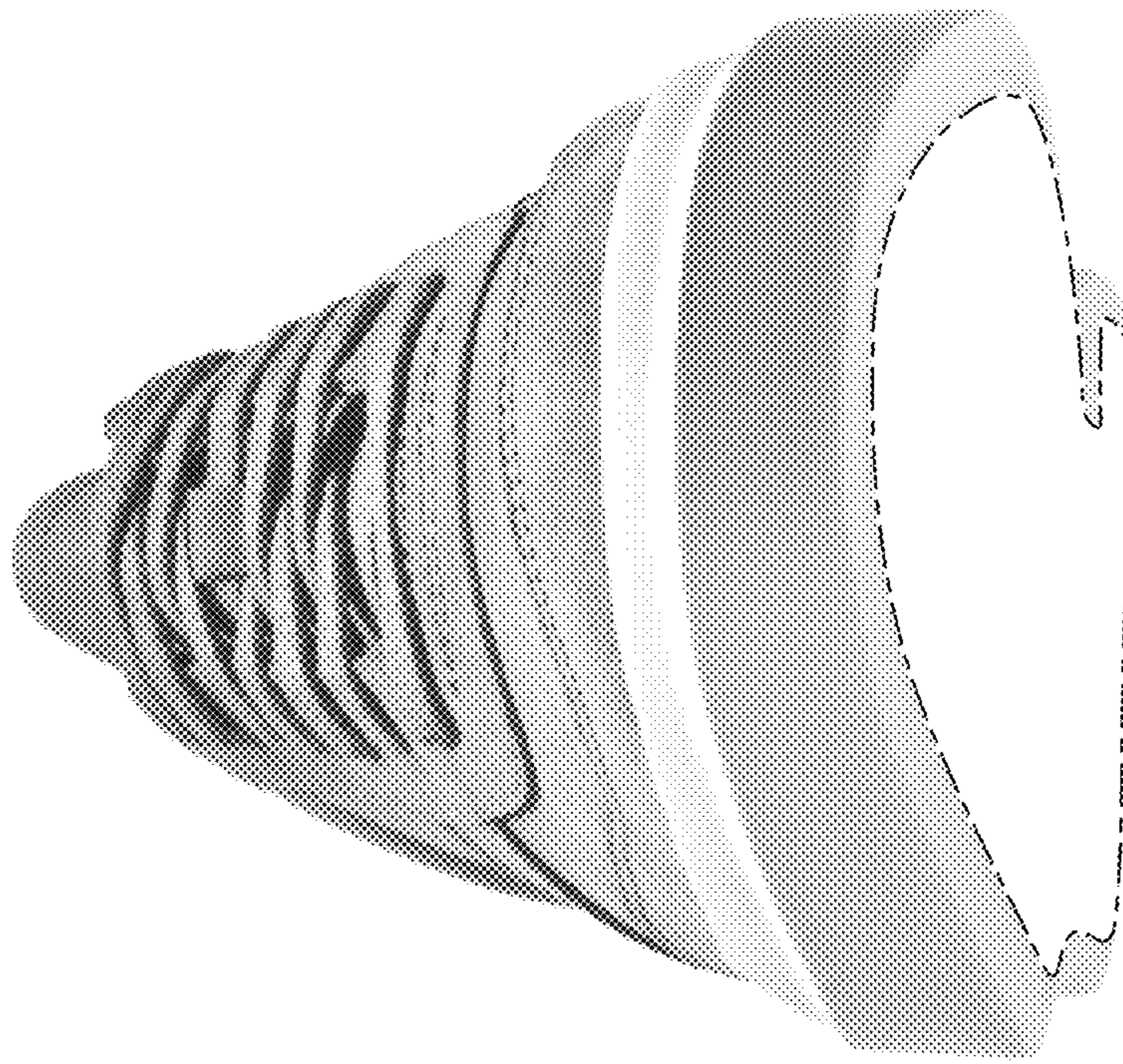

FIG. 3

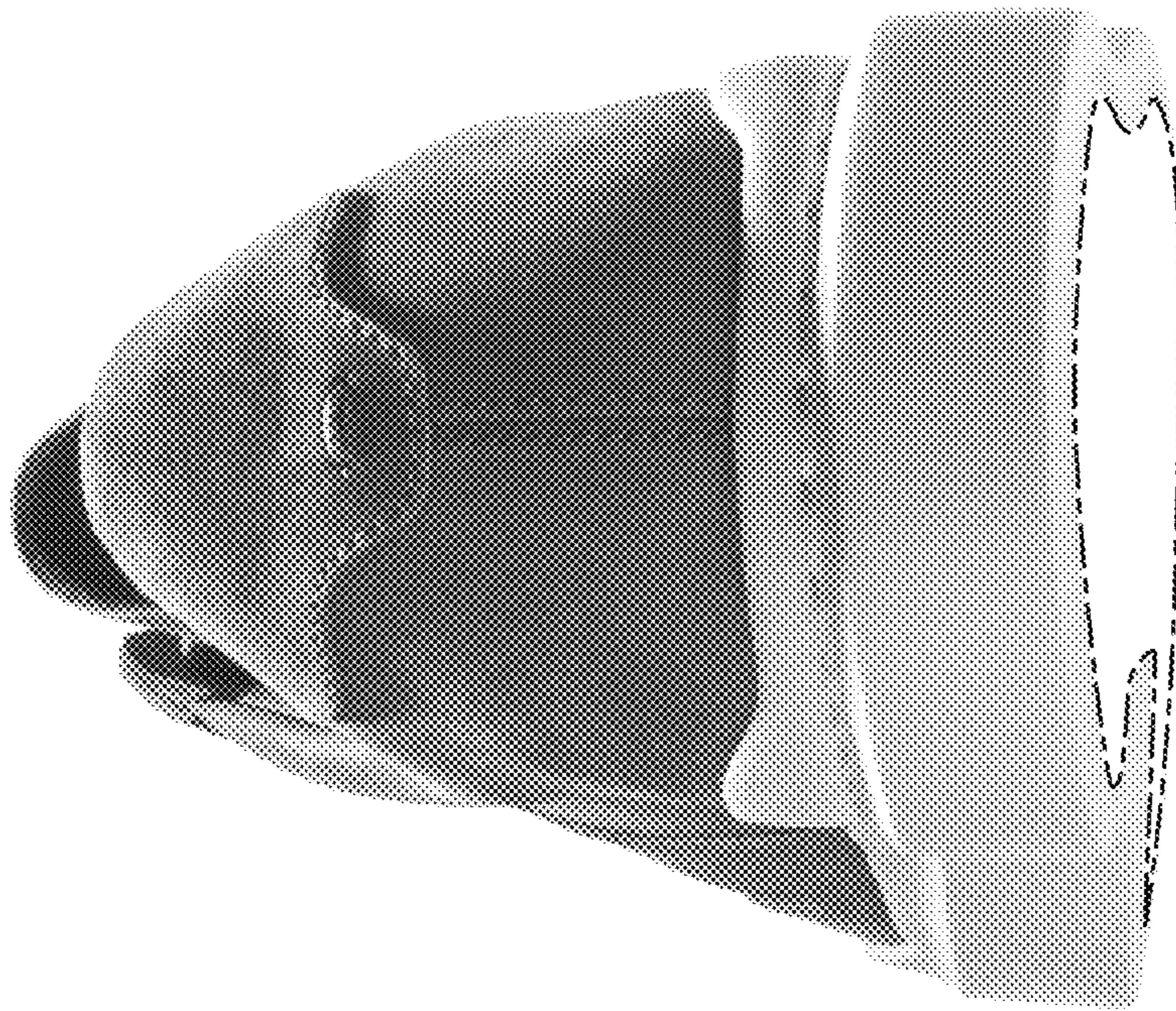

FIG. 4



FIG. 5



FIG. 6



FIG. 7

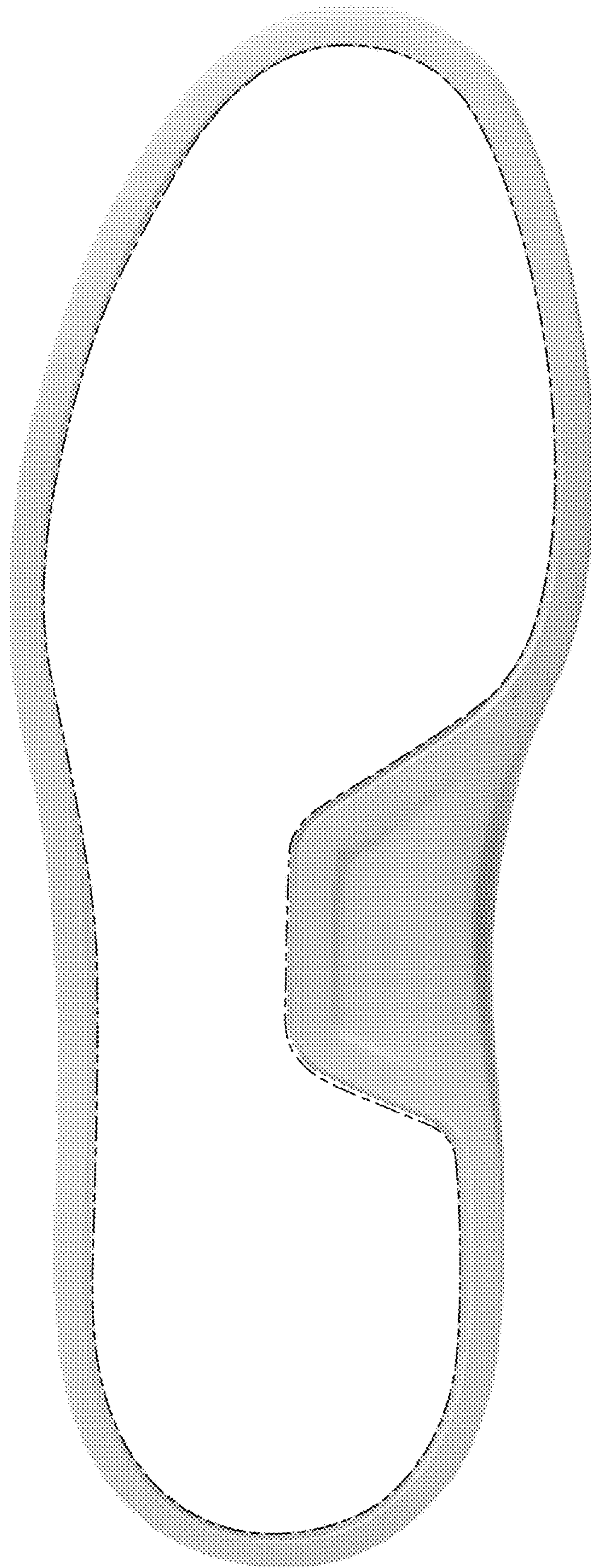

FIG. 8