



US00D928472S

(12) **United States Design Patent** (10) **Patent No.:** **US D928,472 S**
Chen (45) **Date of Patent:** **** Aug. 24, 2021**

(54) **FLIP FLOP**
(71) Applicant: **QUANZHOU YAMENSI SPORTING GOODS CO., LTD.,** Quanzhou (CN)
(72) Inventor: **Mianyong Chen,** Quanzhou (CN)
(73) Assignee: **QUANZHOU YAMENSI SPORTING GOODS CO., LTD.,** Quanzhou (CN)
(**) Term: **15 Years**

D716,530 S 11/2014 Walker, Jr.
D728,904 S * 5/2015 Wakeland D2/917
9,032,644 B1 * 5/2015 Koo A43B 7/143
36/30 R
D762,356 S 8/2016 Dos Santos
D772,542 S 11/2016 Grymes
D774,735 S 12/2016 Grymes
D793,041 S 8/2017 Redondo
D794,923 S * 8/2017 Maurer D2/917
D821,709 S * 7/2018 Moore D2/917
D821,710 S * 7/2018 Moore D2/917
D841,946 S * 3/2019 Egelja D2/917
D882,218 S 4/2020 Bernfeld
D886,221 S 6/2020 Doiron et al.
D886,420 S 6/2020 Grymes

(21) Appl. No.: **29/766,731**
(22) Filed: **Jan. 18, 2021**
(51) **LOC (13) Cl.** **02-04**
(52) **U.S. Cl.**
USPC **D2/916; D2/953**
(58) **Field of Classification Search**
USPC D2/896-898, 902, 906, 916-919, 945,
D2/951, 953, 961
CPC A43B 3/108; A43B 17/00; A43B 3/12;
A43B 3/10
See application file for complete search history.

* cited by examiner

Primary Examiner — Rashida C. Walshon
(74) *Attorney, Agent, or Firm* — Law Offices of Steven W. Weinrieb

(56) **References Cited**
U.S. PATENT DOCUMENTS
4,069,601 A * 1/1978 Robbins A43B 3/102
36/104
D404,894 S * 2/1999 Kelley D2/917
D495,123 S * 8/2004 Wakatake D2/917
D596,833 S * 7/2009 Dominquez D2/917
D602,233 S * 10/2009 Feller D2/917
D602,234 S * 10/2009 Feller D2/917
D619,340 S * 7/2010 Feller D2/916
D640,451 S * 6/2011 Chang D2/917
D663,106 S 7/2012 Schoenmaker
D670,893 S * 11/2012 Feller D2/917

(57) **CLAIM**
The ornamental design for a flip flop, as shown and described.

DESCRIPTION

FIG. 1 is a front, left side, top perspective view of a flip flop showing my new design;
FIG. 2 is a rear, right side, bottom perspective view thereof;
FIG. 3 is a left side elevational view thereof;
FIG. 4 is a right side elevational view thereof;
FIG. 5 is a front elevational view thereof;
FIG. 6 is a rear elevational view thereof;
FIG. 7 is a top plan view thereof; and,
FIG. 8 is a bottom plan view thereof.
The broken lines depict portions of the flip flop that form no part of the claimed design.

1 Claim, 8 Drawing Sheets

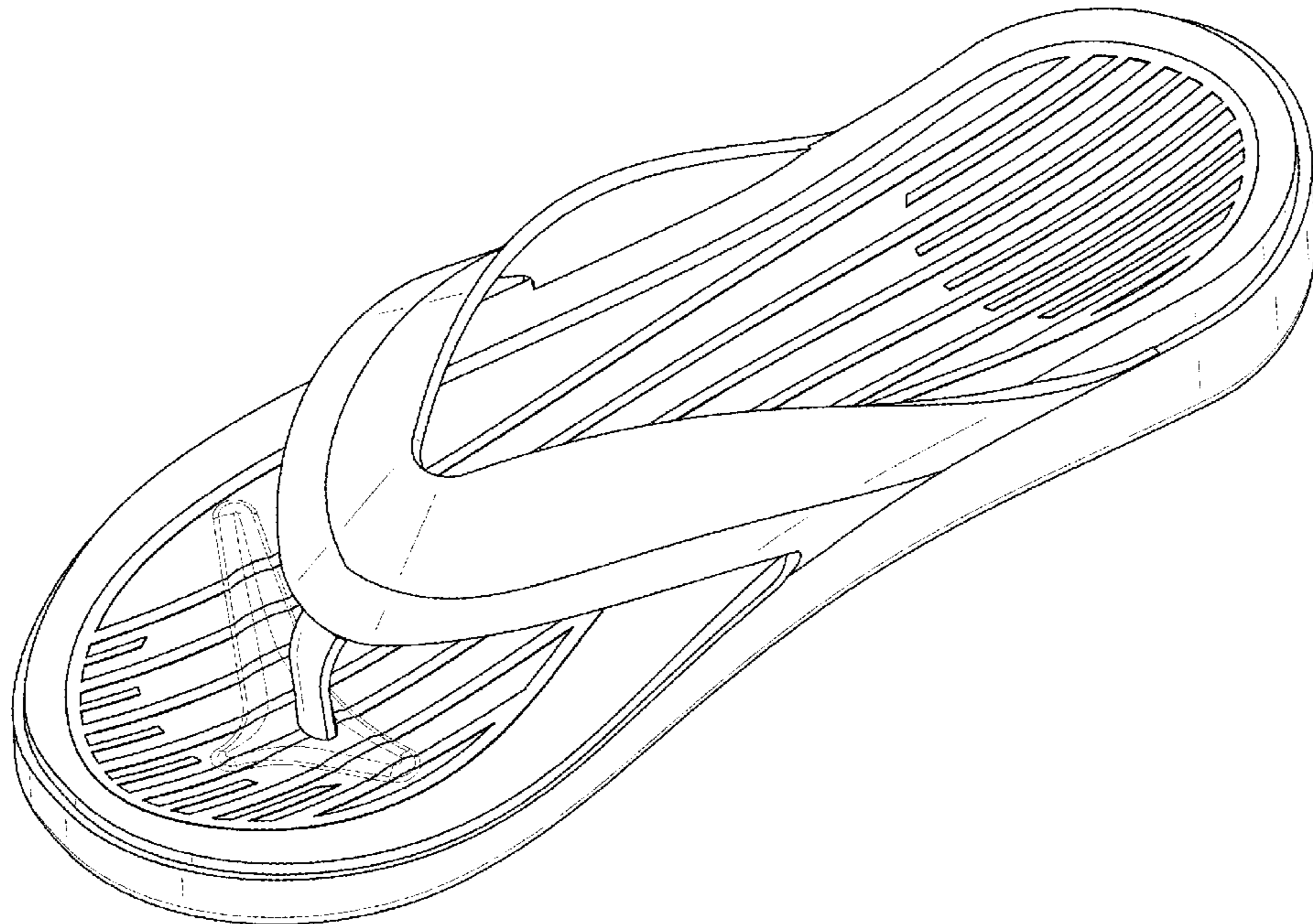

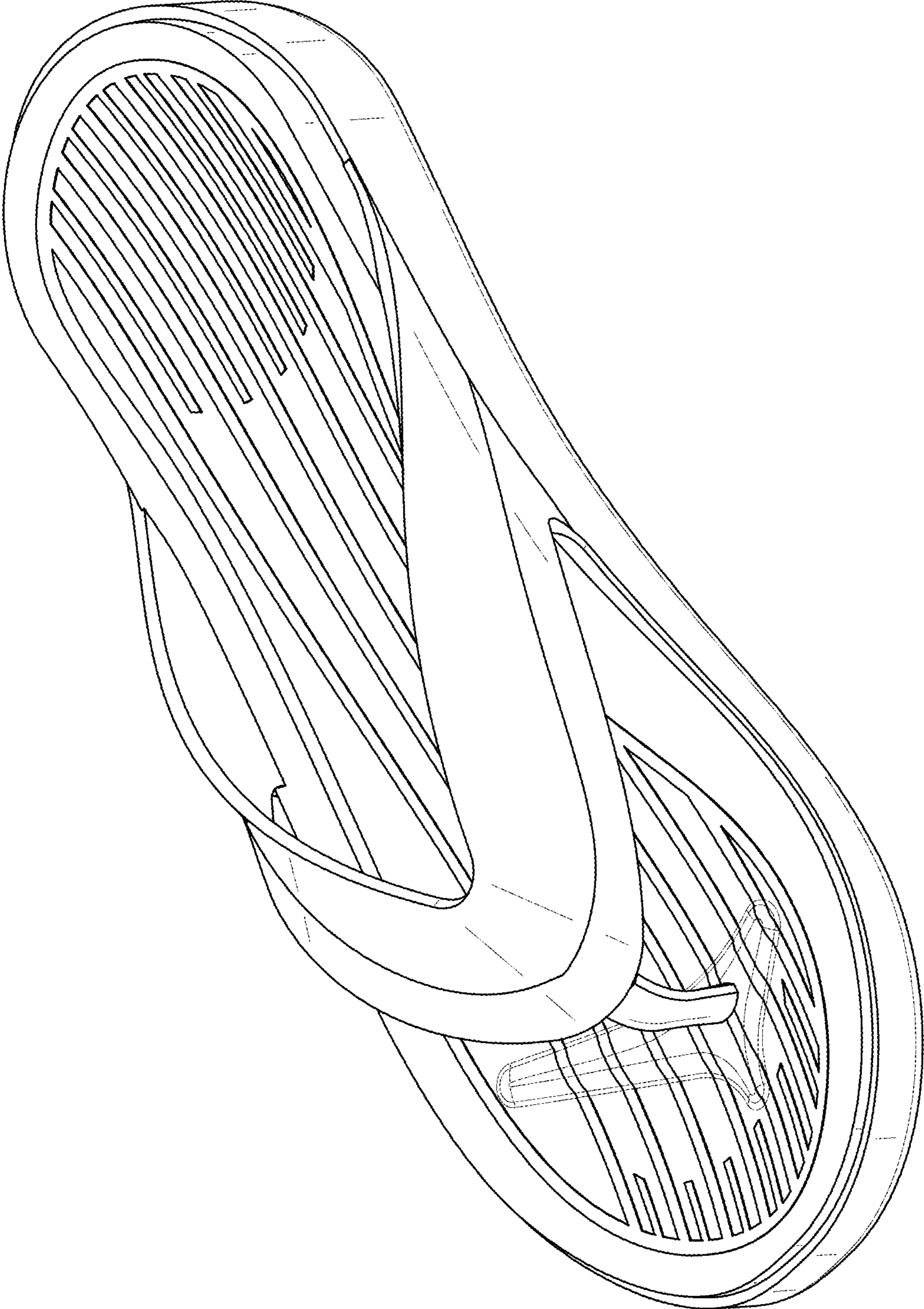

FIG. 1

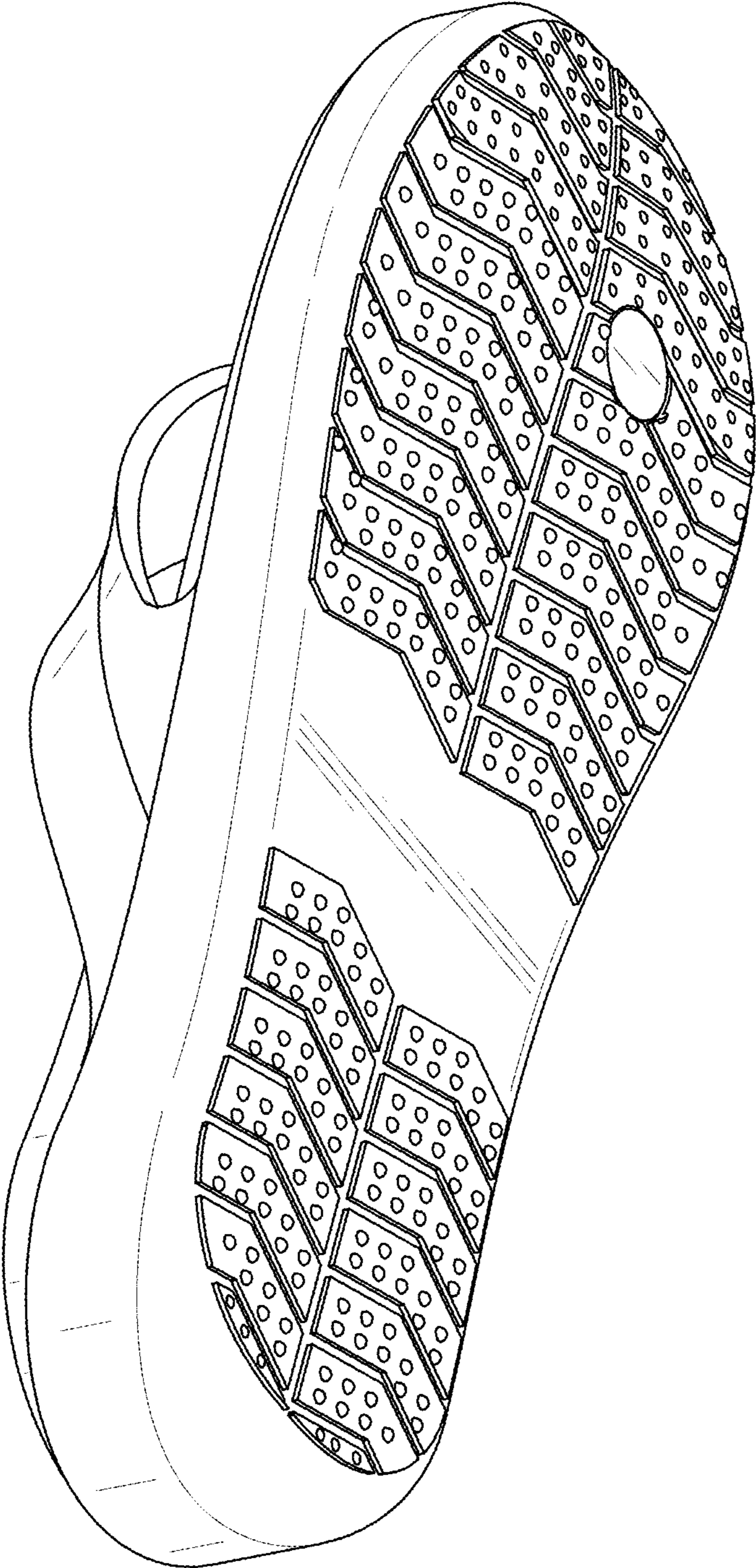

FIG.2

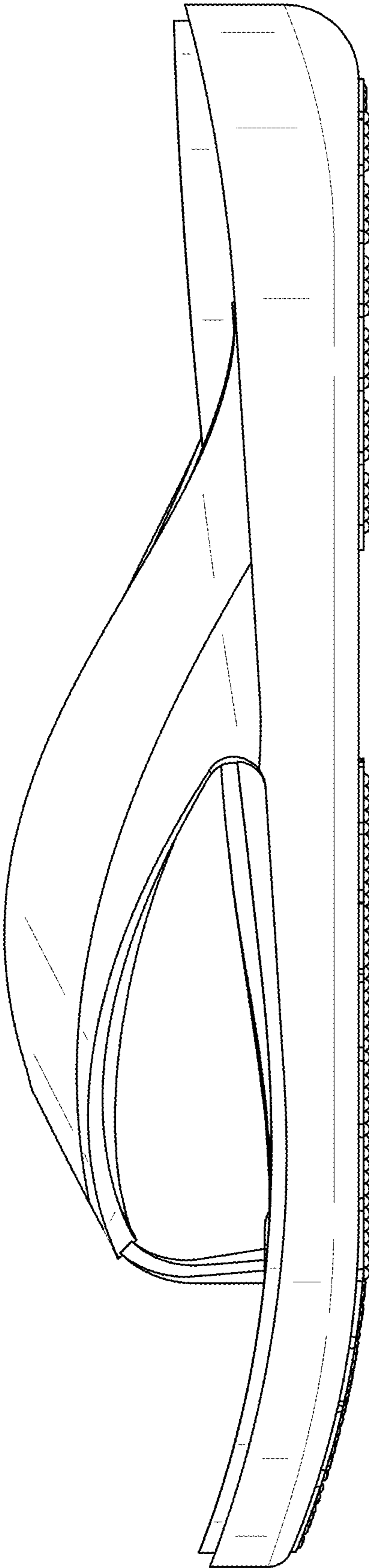

FIG.3

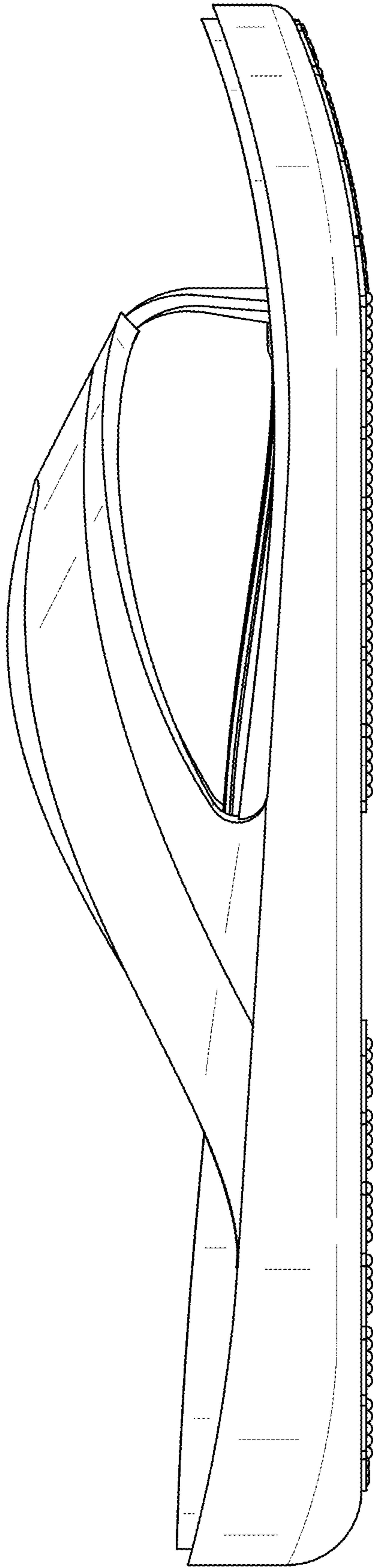

FIG.4

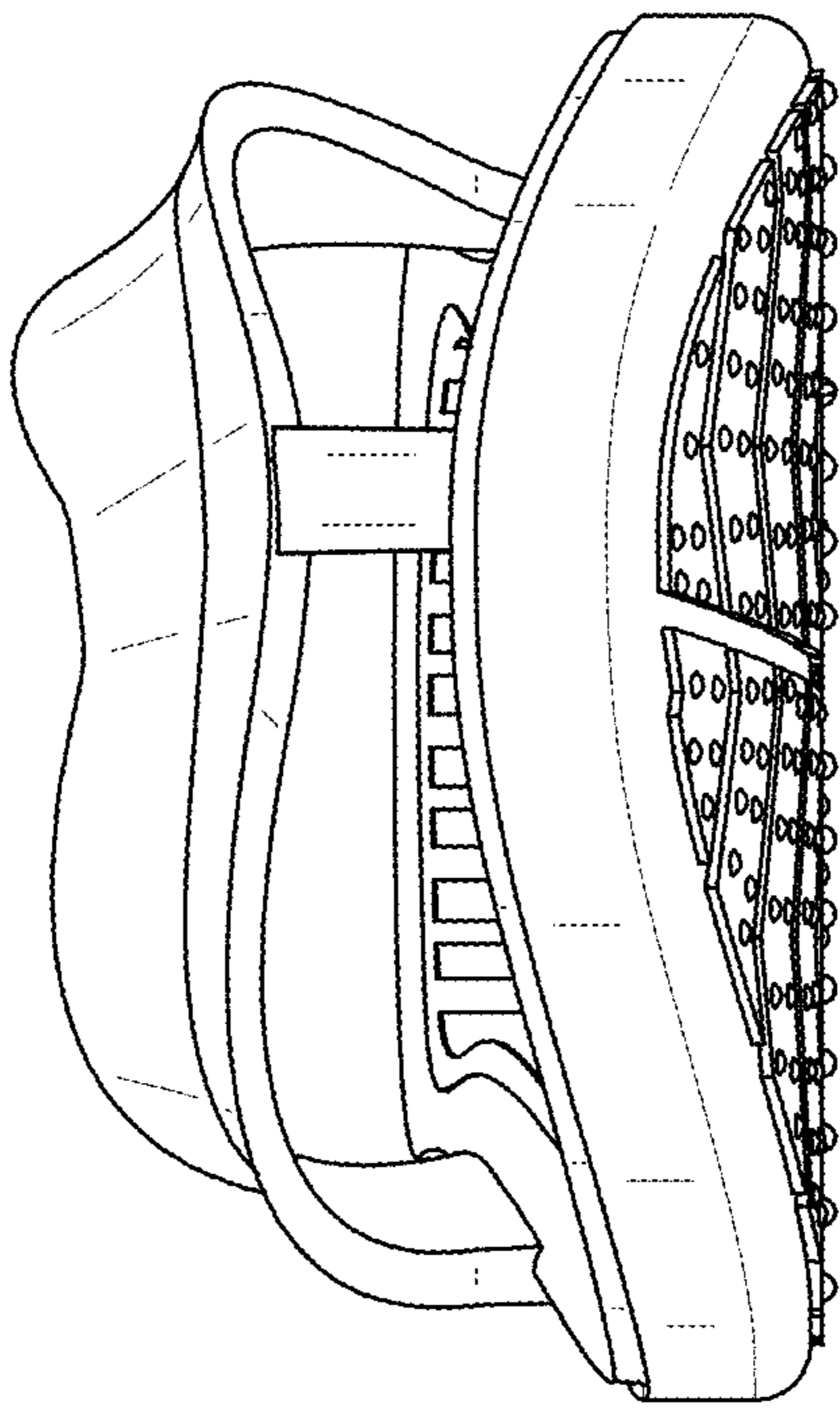

FIG.5

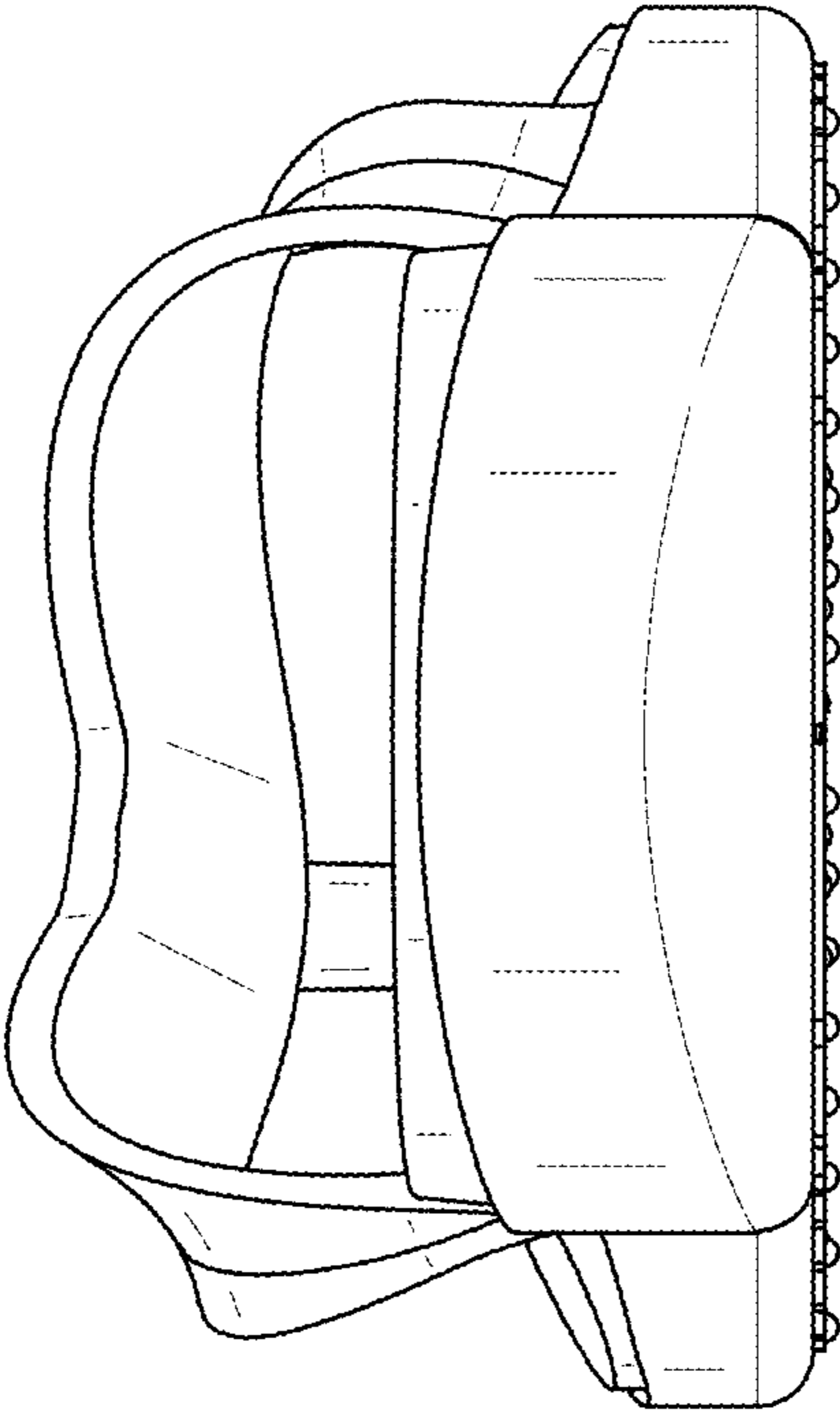

FIG.6

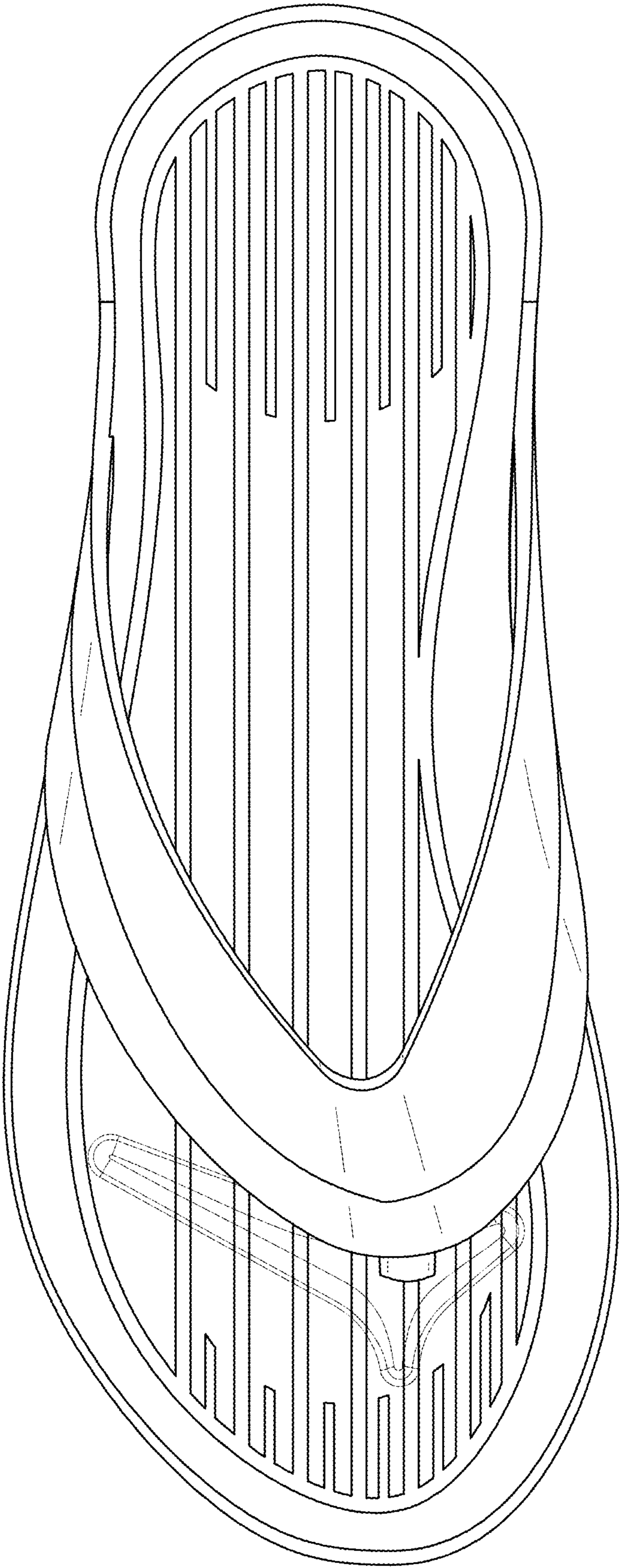

FIG. 7

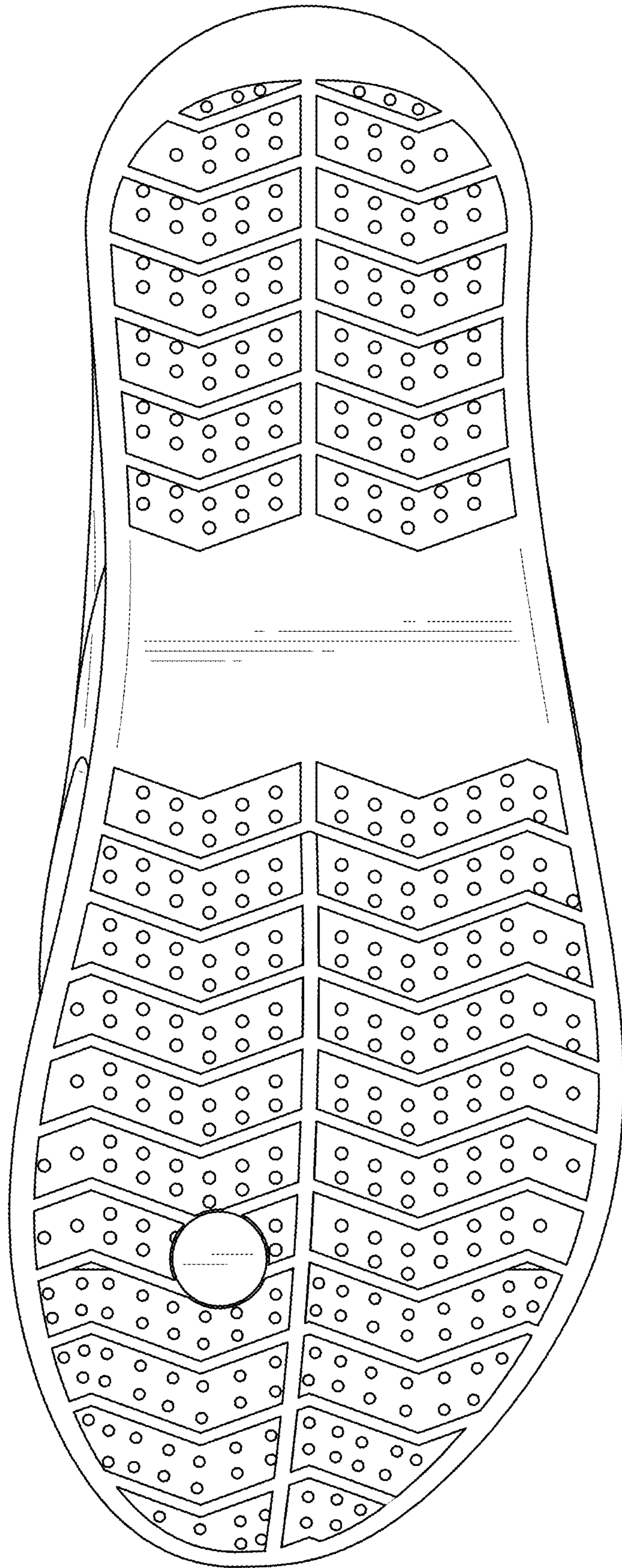

FIG. 8