



US00D928467S

(12) **United States Design Patent** (10) **Patent No.:** **US D928,467 S**  
**Hardy** (45) **Date of Patent:** **\*\* Aug. 24, 2021**

(54) **MOCCASIN**  
(71) Applicant: **HERMES SELLIER (Société par actions simplifiée)**, Paris (FR)  
(72) Inventor: **Pierre Hardy**, Paris (FR)  
(\*\*) Term: **15 Years**  
(21) Appl. No.: **35/508,426**  
(22) Filed: **Jul. 29, 2019**  
(80) **Hague Agreement Data**  
Int. Filing Date: **Jul. 29, 2019**  
Int. Reg. No.: **DM/202492**  
Int. Reg. Date: **Jul. 29, 2019**  
Int. Reg. Pub. Date: **Jan. 31, 2020**  
(51) **LOC (13) Cl.** ..... **02-04**  
(52) **U.S. Cl.**  
USPC ..... **D2/908**  
(58) **Field of Classification Search**  
USPC ..... D2/902, 906, 908, 916, 918, 925, D2/946-962, 977  
CPC ..... A43B 13/00; A43B 13/02; A43B 13/023; A43B 13/026; A43B 13/04; A43B 13/08; A43B 13/10; A43B 13/12; A43B 13/14; A43B 13/141; A43B 13/143; A43B 13/16; A43B 13/18; A43B 13/181; A43B 13/187; A43B 13/189; A43B 13/20; A43B 13/22; A43B 13/223; A43B 13/24; A43B 13/28; A43B 13/30; A43B 13/32; A43B 13/34; A43B 13/36  
See application file for complete search history.

(56) **References Cited**  
U.S. PATENT DOCUMENTS  
D783,975 S \* 4/2017 Schenone ..... D2/969  
D818,673 S \* 5/2018 Bacon ..... D2/902

D833,123 S \* 11/2018 Sassi ..... D2/908  
D846,858 S \* 4/2019 Bacon ..... D2/969  
D855,952 S \* 8/2019 Hardy ..... D2/944  
D864,529 S \* 10/2019 Kasprzak ..... D2/906  
D865,338 S \* 11/2019 Verfl ..... D2/908  
D880,819 S \* 4/2020 Verfl ..... D2/908  
D887,681 S \* 6/2020 Shorten ..... D2/902  
D891,051 S \* 7/2020 Smith ..... D2/947  
D903,248 S \* 12/2020 Verfl ..... D2/908  
D903,253 S \* 12/2020 Vella ..... D2/947  
D903,254 S \* 12/2020 Simone ..... D2/947

\* cited by examiner

*Primary Examiner* — Michael A. Pratt

(57) **CLAIM**

The ornamental design for a moccasin, as shown and described.

**DESCRIPTION**

1. Moccasin  
FIG. 1.1 is a perspective view of a moccasin of the claimed design;  
FIG. 1.2 is a front elevational view of the moccasin shown in FIG. 1.1;  
FIG. 1.3 is a back elevational view of the moccasin shown in FIG. 1.1;  
FIG. 1.4 is a right side elevational view of the moccasin shown in FIG. 1.1;  
FIG. 1.5 is a left side elevational view of the moccasin shown in FIG. 1.1;  
FIG. 1.6 is a top plan view of the moccasin shown in FIG. 1.1; and  
FIG. 1.7 is a bottom plan view of the moccasin shown in FIG. 1.1.  
The second embodiment of the moccasin is a left moccasin and is a mirror image of the right moccasin.

**1 Claim, 7 Drawing Sheets**

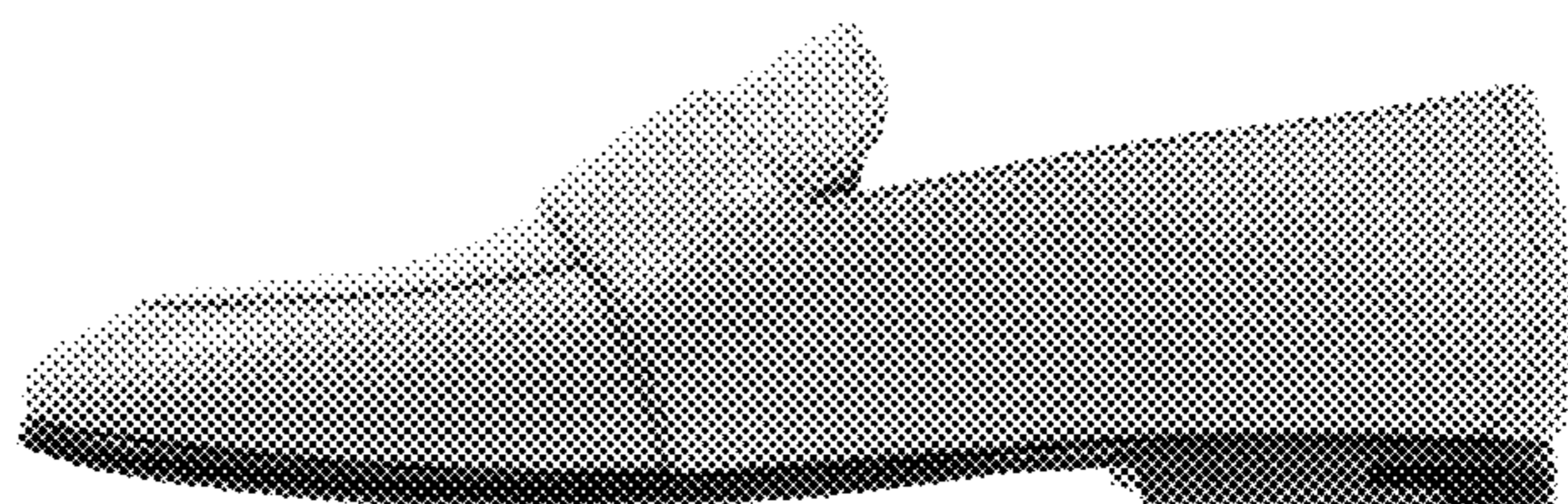

1.1



1.2

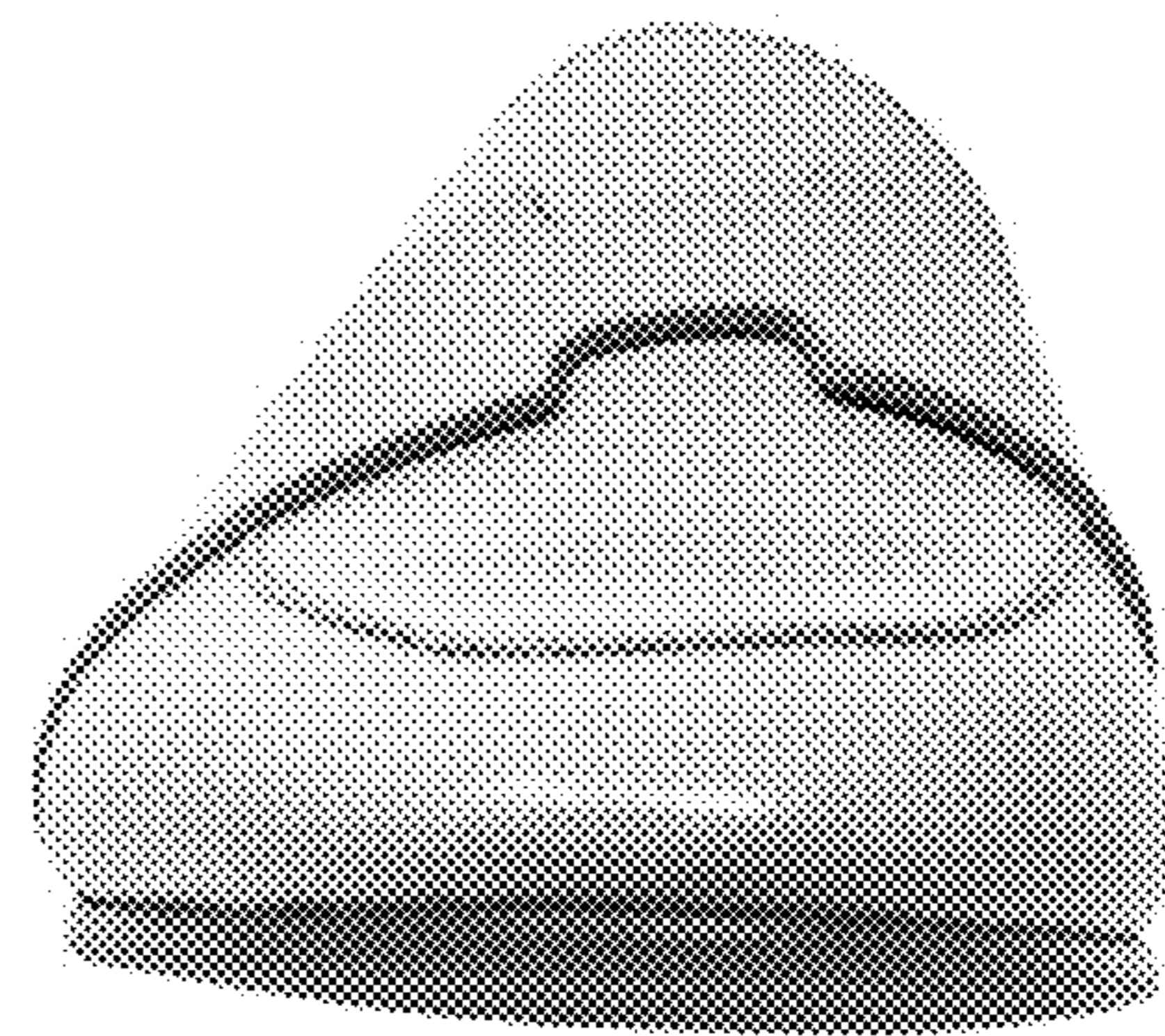

1.3

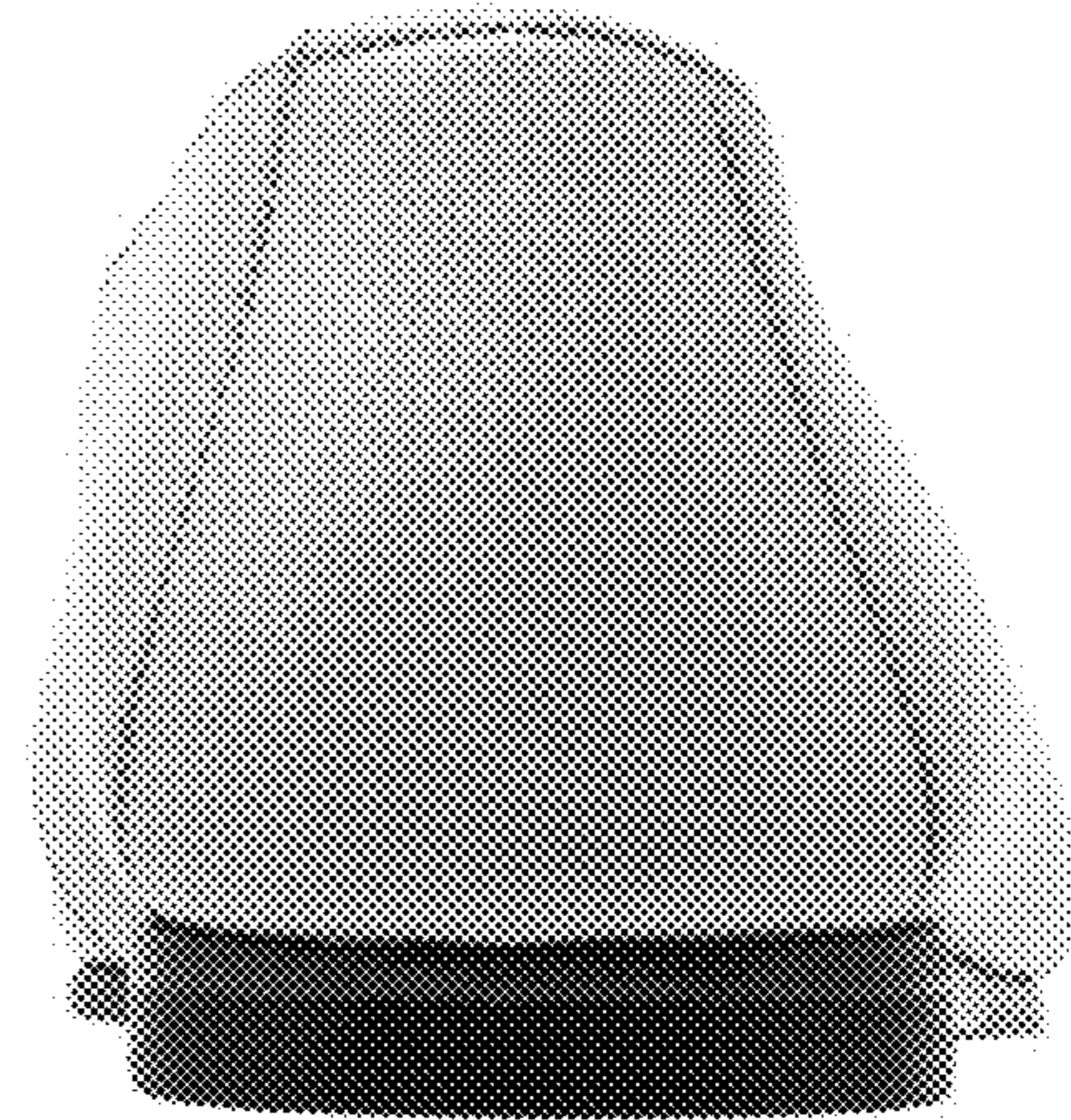

1.4

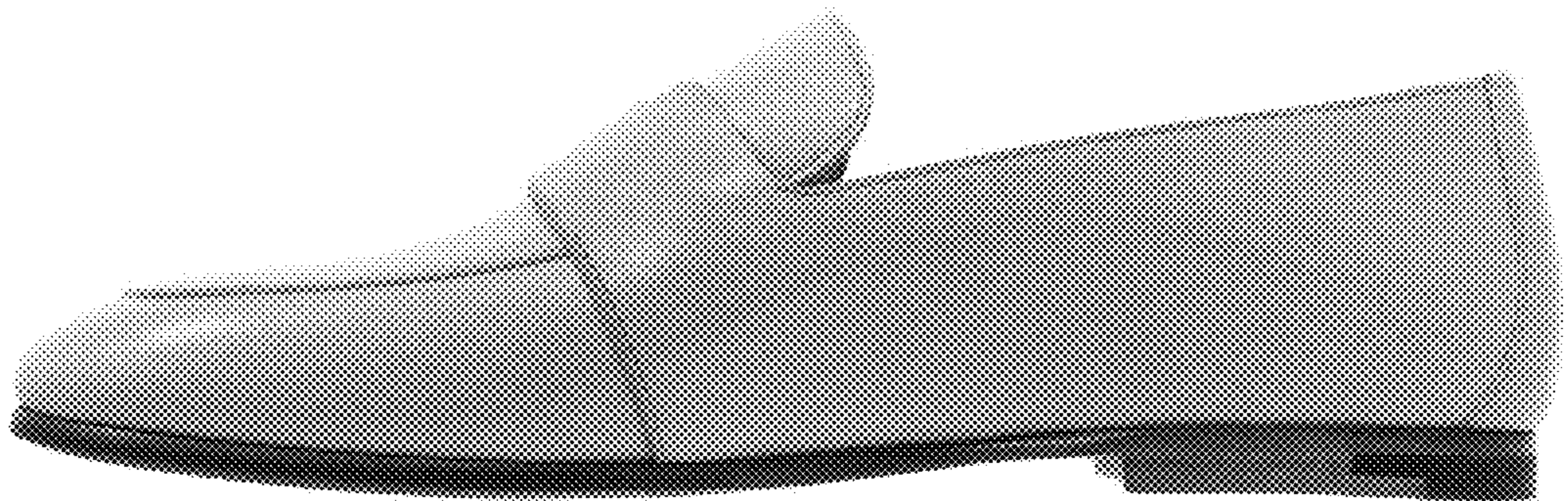

1.5

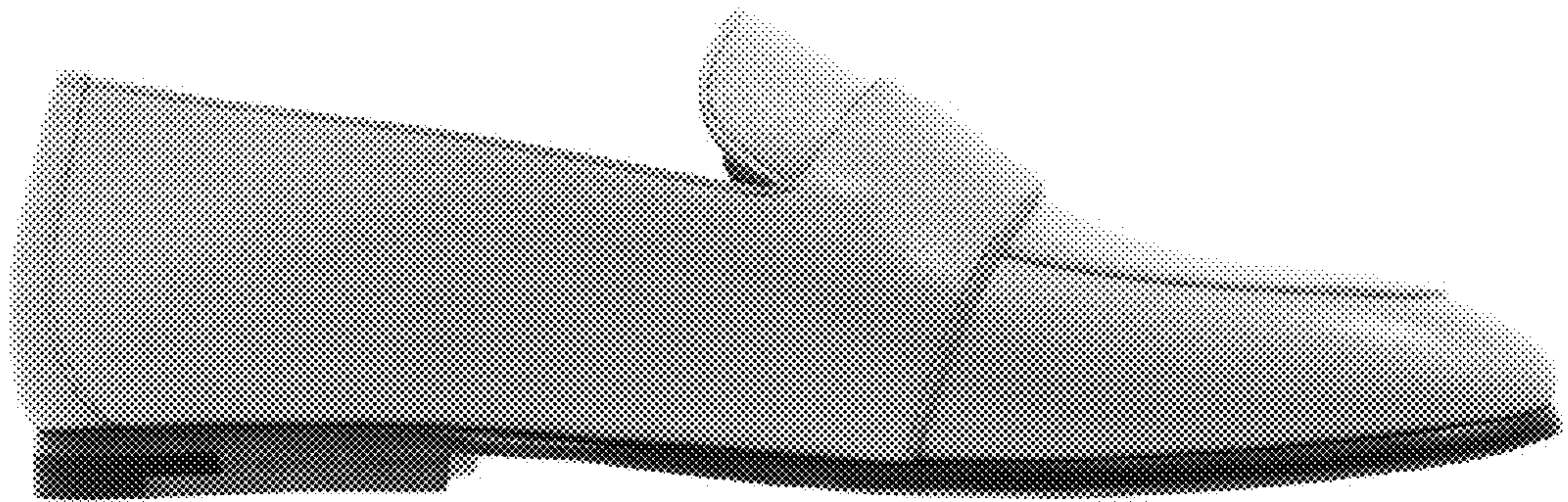

1.6

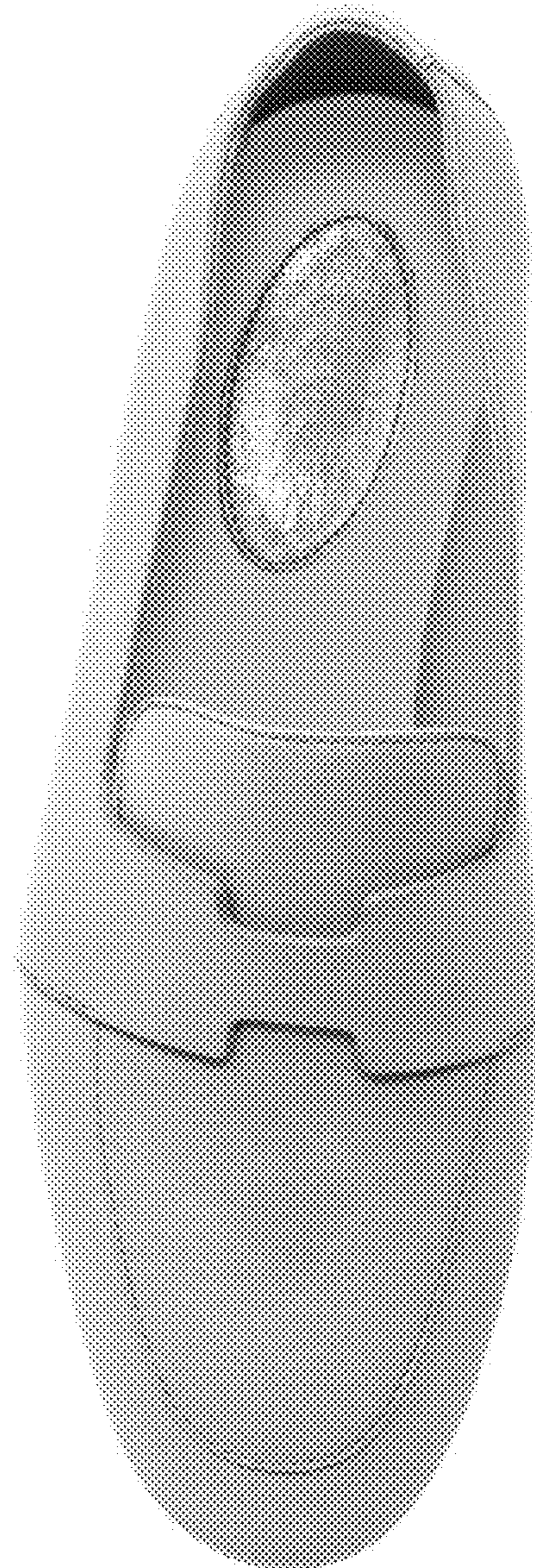

1.7

