



US00D928454S

(12) **United States Design Patent** (10) **Patent No.:** **US D928,454 S**
Foster (45) **Date of Patent:** **** Aug. 24, 2021**

(54) **GARMENT WITH INTEGRATED GAIT BELT**

(71) Applicant: **Hannah Foster**, Tempe, AZ (US)

(72) Inventor: **Hannah Foster**, Tempe, AZ (US)

(**) Term: **15 Years**

(21) Appl. No.: **29/719,738**

(22) Filed: **Jan. 7, 2020**

D753,892 S *	4/2016	Hutchinson	D2/627
D764,748 S *	8/2016	Czajka	D2/720
D779,156 S *	2/2017	Pasko	D2/720
D788,403 S *	6/2017	Medeiros	D2/720
D790,813 S *	7/2017	Kashouty	D2/860
D797,401 S *	9/2017	Jascomb	D2/720
D802,884 S *	11/2017	Bennett	D2/739
D821,058 S *	6/2018	Coates	D2/724
D822,343 S *	7/2018	Nabbout	D2/720
D827,247 S *	9/2018	Genender	D2/720
D850,757 S *	6/2019	Jackson	D2/628
D855,936 S *	8/2019	Genender	D2/720
D858,037 S *	9/2019	Miller	D2/720
2005/0262614 A1 *	12/2005	Eisenberg	A41D 13/1245 2/114

Related U.S. Application Data

(63) Continuation-in-part of application No. 16/364,072, filed on Mar. 25, 2019, now abandoned.

(51) **LOC (13) Cl.** **02-01**

(52) **U.S. Cl.**
USPC **D2/720**

(58) **Field of Classification Search**
USPC D2/720, 718, 717, 728, 739, 749-751,
D2/840-842, 847-850, 624, 625, 627,
D2/724-727, 756, 828
CPC A41D 13/12; A41D 13/1209; A41D
13/1236; A41D 13/1245
See application file for complete search history.

* cited by examiner

Primary Examiner — Michelle E. Wilson

Assistant Examiner — Clese Moore, Jr.

(74) *Attorney, Agent, or Firm* — Gulf Coast Intellectual Property Group

(57) **CLAIM**

The ornamental design for the garment with an integrated gait belt, as shown and described.

DESCRIPTION

FIG. 1 is perspective view of the garment with an integrated gait belt; and
FIG. 2 is a rear perspective view thereof; and
FIG. 3 is a front plan view thereof; and
FIG. 4 is a rear plan view thereof; and
FIG. 5 is a left side view thereof; and
FIG. 6 is a right side view thereof; and,
FIG. 7 is a front perspective view thereof wherein the present invention is engaged with a user.
Wherein the dotted lines illustrate use and or environment and form no part of the claimed design.

(56) **References Cited**

U.S. PATENT DOCUMENTS

D279,040 S *	6/1985	Horox	D2/720
D305,575 S *	1/1990	Gordon	D2/720
D361,651 S *	8/1995	Jacob	D2/627
D456,590 S *	5/2002	Gerson	D2/756
D463,093 S *	9/2002	Murray	D2/720
D481,851 S *	11/2003	Greaige	D2/624
D622,479 S *	8/2010	Herzog	D2/720
D622,934 S *	9/2010	Graneto, III	D2/720
D647,688 S *	11/2011	Hilgart	D2/720
D687,209 S *	8/2013	Levine	D2/720
D721,870 S *	2/2015	Levine	D2/720
D752,318 S *	3/2016	Powell	D2/720

1 Claim, 4 Drawing Sheets

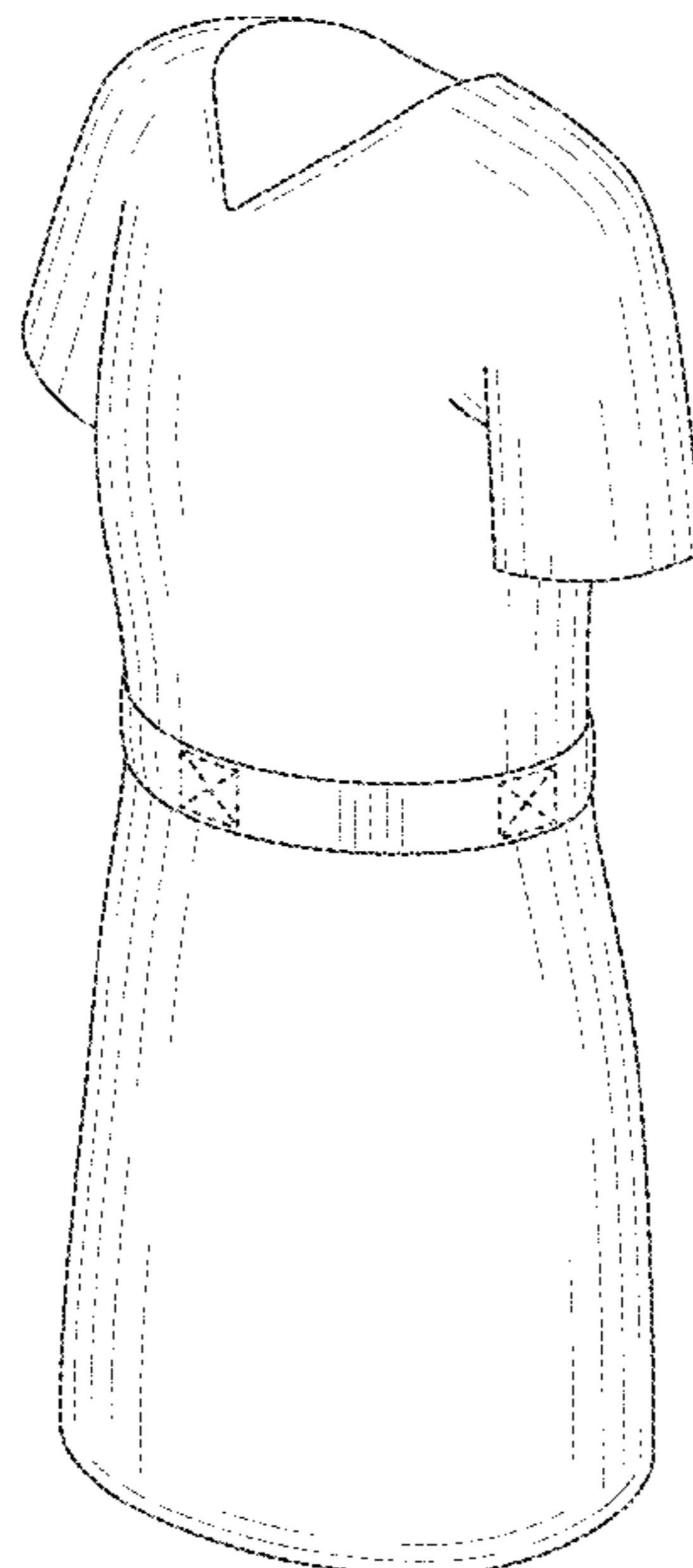

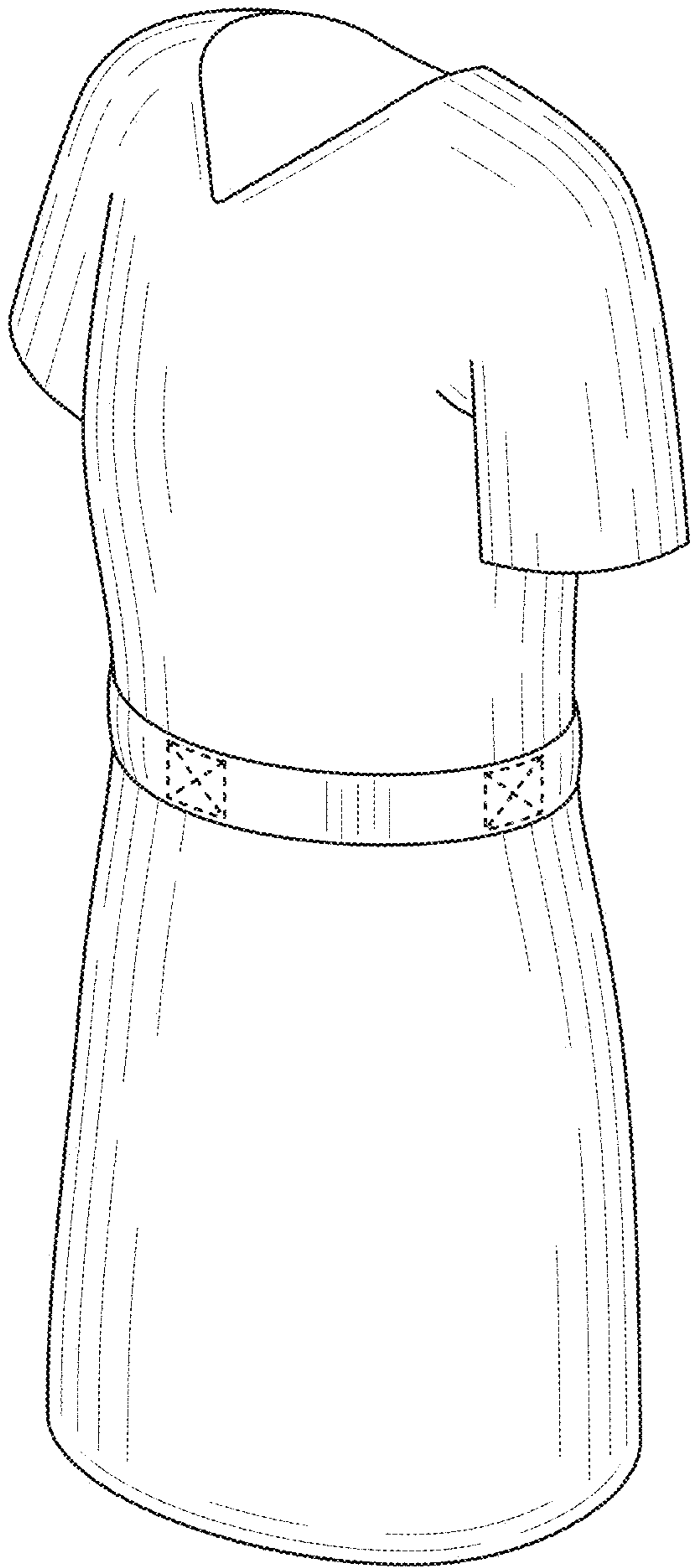

FIG. 1

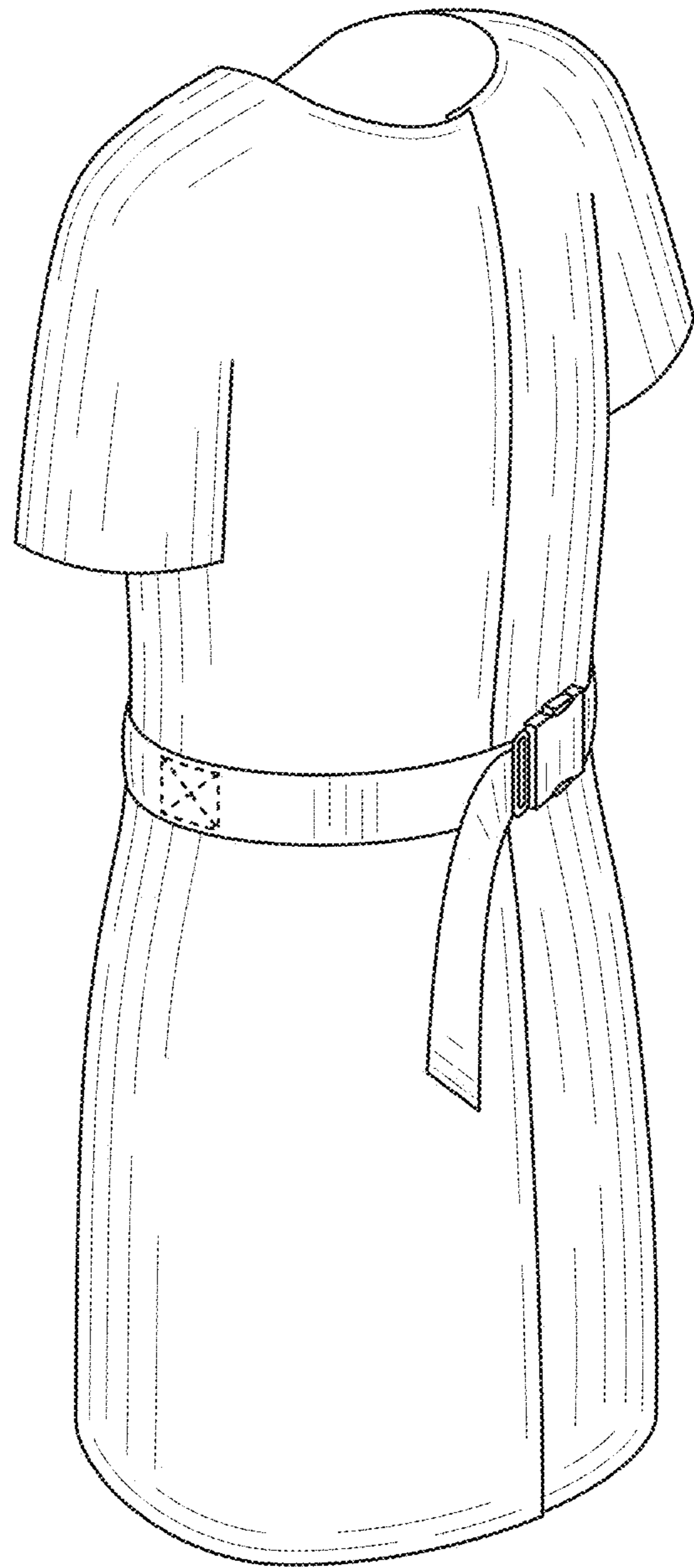

FIG. 2

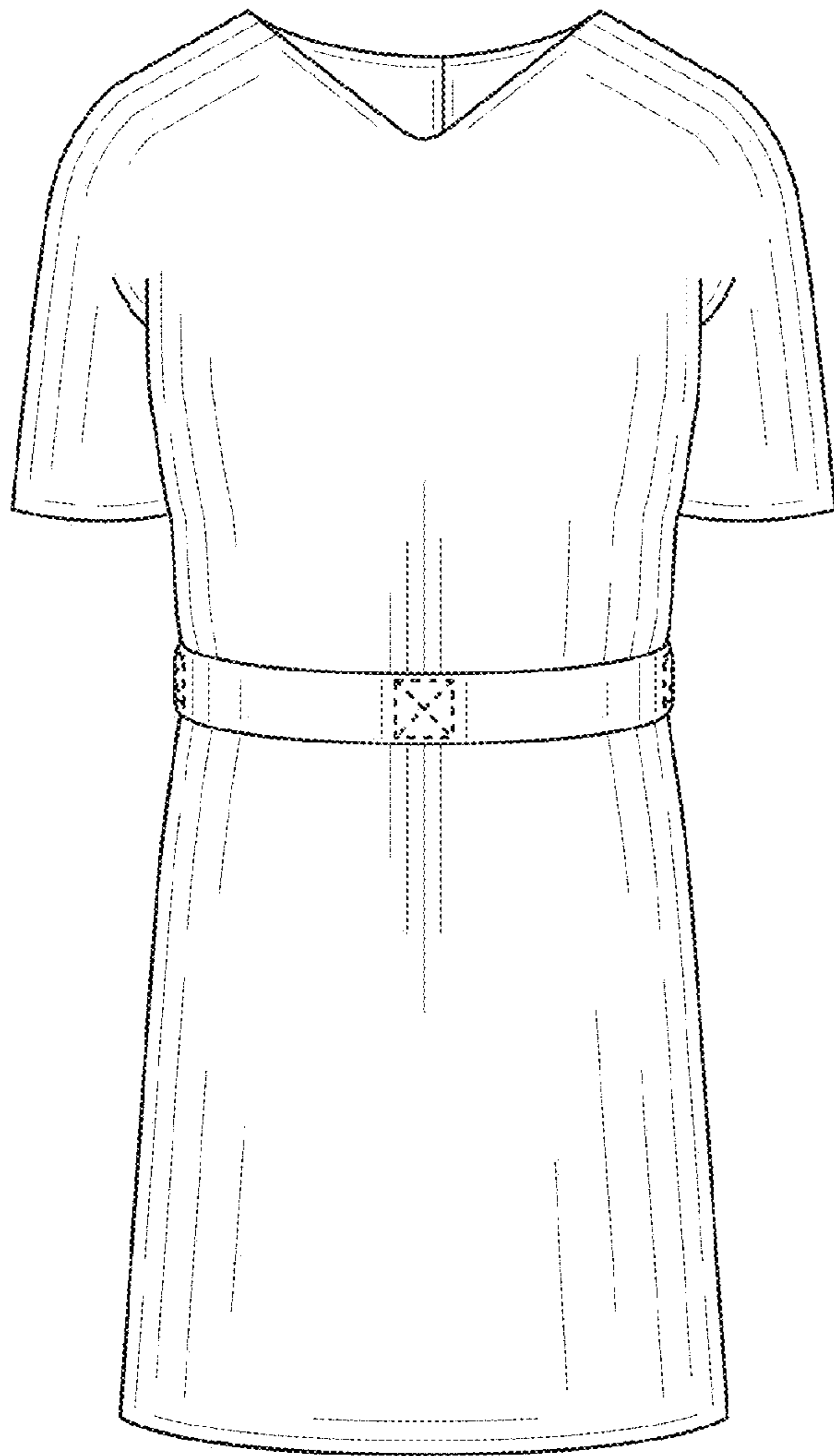

FIG. 3

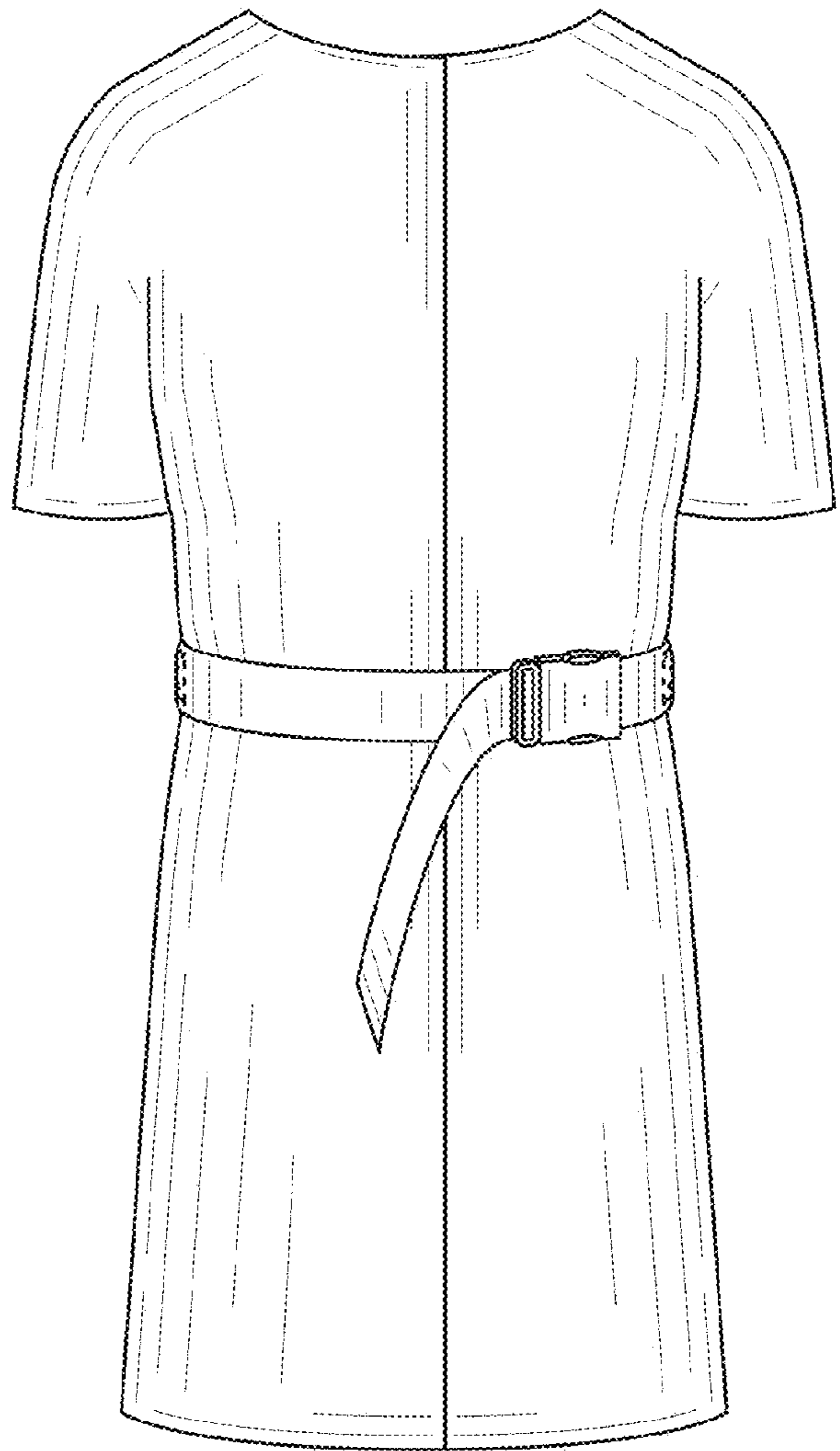

FIG. 4

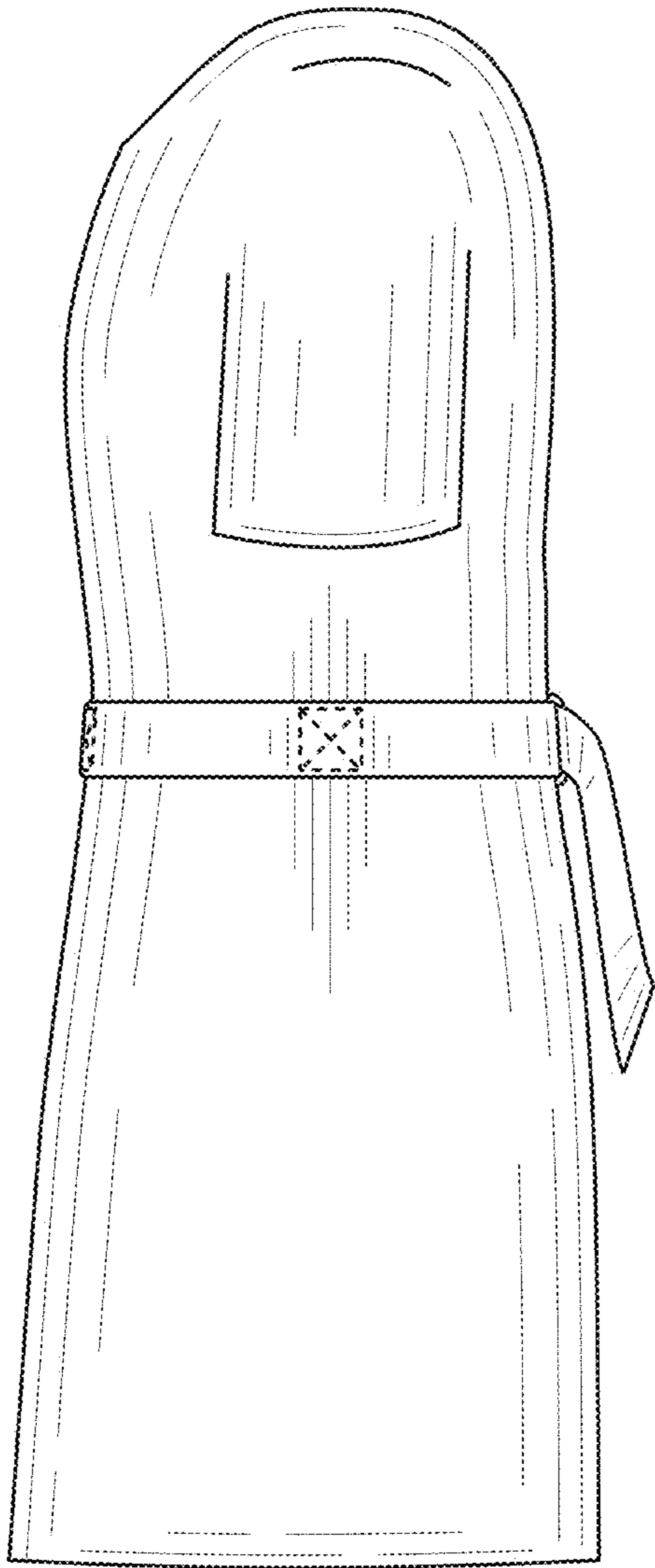

FIG. 5

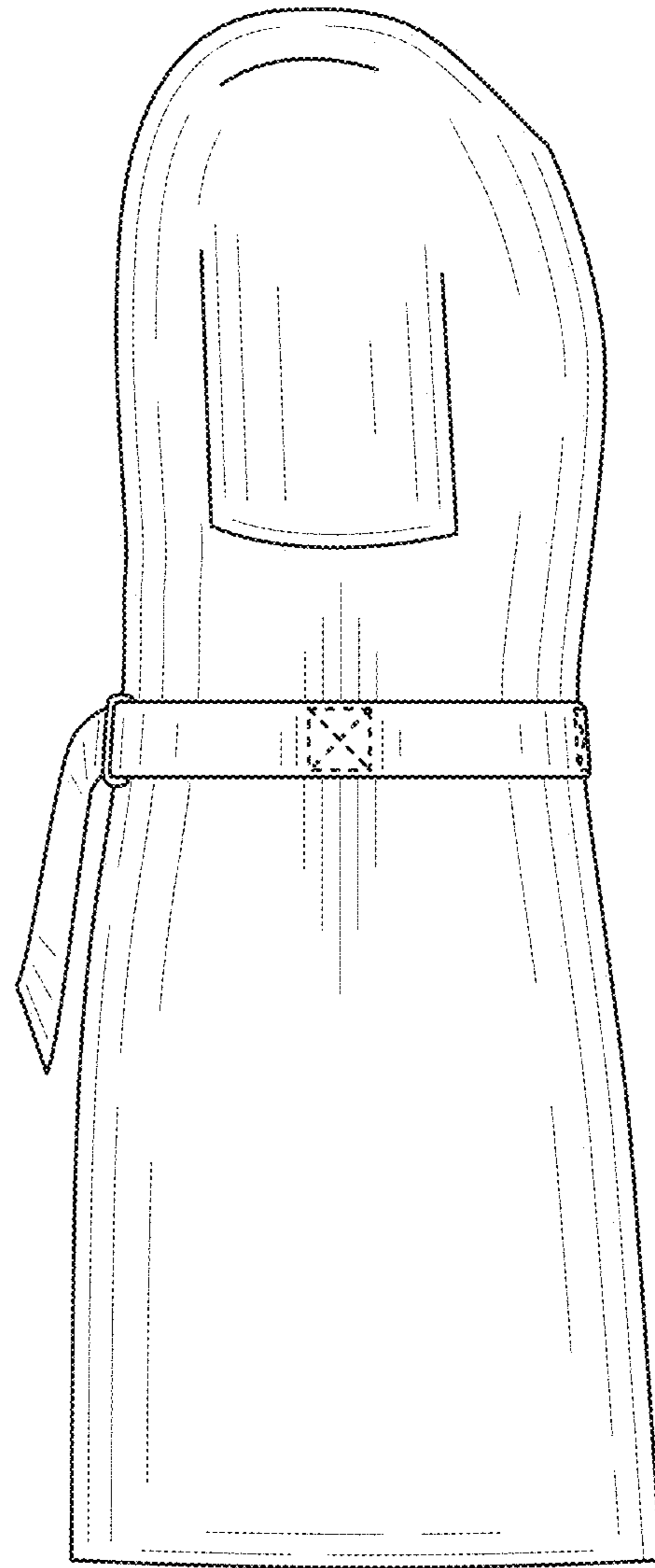

FIG. 6

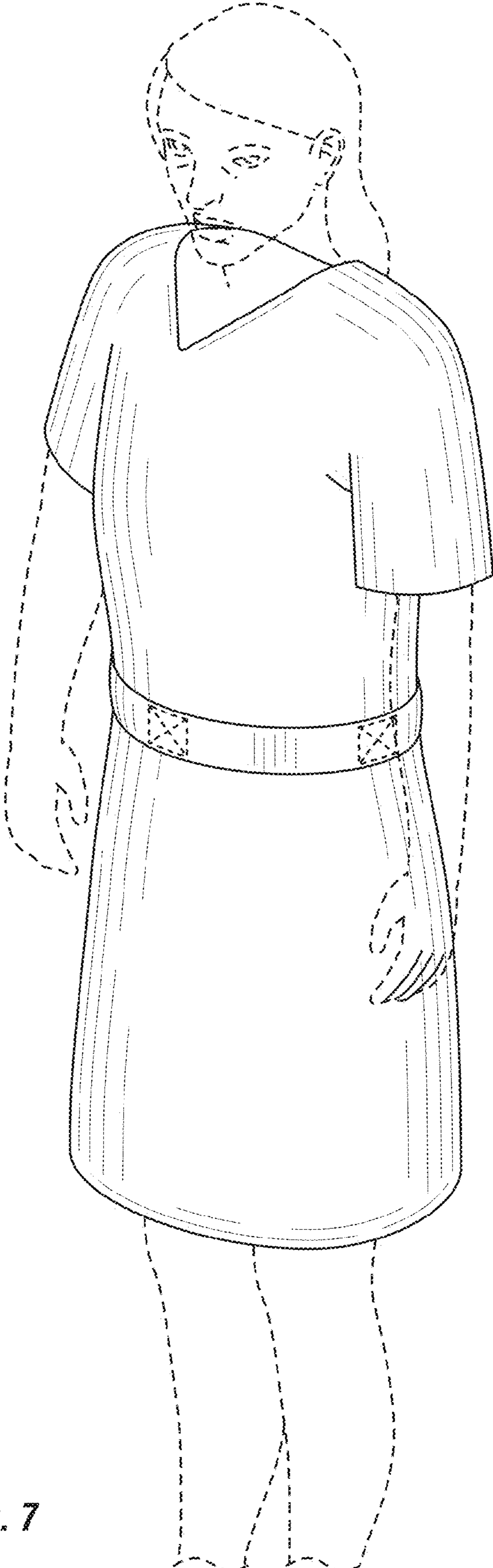

FIG. 7