



US00D928358S

(12) **United States Design Patent**
Korpi

(10) **Patent No.:** **US D928,358 S**

(45) **Date of Patent:** **** Aug. 17, 2021**

(54) **WORKING LIGHT**

(71) Applicant: **Nordic Lights Oy**, Jakobstad (FI)

(72) Inventor: **Jari Korpi**, Pietarsaari (FI)

(73) Assignee: **Nordic Lights Oy**, Jakobstad (FI)

(**) Term: **15 Years**

(21) Appl. No.: **29/725,585**

(22) Filed: **Feb. 26, 2020**

(30) **Foreign Application Priority Data**

Aug. 28, 2019 (EM) 006776845-0004

(51) **LOC (13) Cl.** **26-06**

(52) **U.S. Cl.**
USPC **D26/28; D26/24**

(58) **Field of Classification Search**
USPC ... D26/1, 24, 28, 34, 35, 36, 60, 61, 63, 72,
D26/74, 76, 82, 83, 123, 124, 139;
D10/104.1, 114.2, 114.3, 114.4
CPC ... B60Q 1/00; B60Q 1/18; B60Q 1/20; B60Q
1/24; B60Q 1/26; B60Q 1/0483; B60Q
1/2619; F21S 43/00; F21S 43/14; F21S
43/242-251; F21S 8/02; F21S 8/003;
F21S 41/00; F21S 41/26; F21S 41/162;
F21S 41/173; F21V 29/00; F21V 29/74;
F21V 29/76; F21V 29/763; F21V 15/00;
F21V 15/01; F21V 15/04; F21V 15/012
See application file for complete search history.

(56) **References Cited**

U.S. PATENT DOCUMENTS

D630,353 S * 1/2011 Reinbach D26/28
8,215,812 B2 * 7/2012 Liao B60Q 1/18
362/507

D714,484 S * 9/2014 Barnes D26/72
D720,480 S * 12/2014 Demshki, Jr. D26/24
D739,594 S * 9/2015 Adams D26/118
D784,599 S * 4/2017 Sibitzky D26/118
D807,538 S * 1/2018 Guercio D26/24
D810,330 S * 2/2018 Sibitzky D26/28
D863,613 S * 10/2019 Korpi D26/28
D863,615 S * 10/2019 Renvall D26/28
D863,616 S * 10/2019 Renvall D26/28
D863,617 S * 10/2019 Lindholm D26/28
D866,818 S * 11/2019 Lindholm D26/28
D870,925 S * 12/2019 Wu D26/28
D872,920 S * 1/2020 Korpi D26/63
D874,037 S * 1/2020 Grabowski D26/28
D880,027 S * 3/2020 Horn D26/28
D881,428 S * 4/2020 Ko D26/28
D904,654 S * 12/2020 Horn D26/28
D913,574 S * 3/2021 Kujawa D26/118

* cited by examiner

Primary Examiner — Wan Laymon

Assistant Examiner — Clint A Samuel

(74) *Attorney, Agent, or Firm* — Merchant & Gould P.C.

(57) **CLAIM**

The ornamental design for a working light, as shown and described.

DESCRIPTION

FIG. 1 is a perspective view of the working light, showing my new design;
FIG. 2 is a different perspective view thereof;
FIG. 3 is a front view thereof;
FIG. 4 is a rear view thereof;
FIG. 5 is an enlarged left side view thereof;
FIG. 6 is a top plan view thereof;
FIG. 7 is a bottom plan view thereof; and,
FIG. 8 is an enlarged right side view thereof.

1 Claim, 8 Drawing Sheets

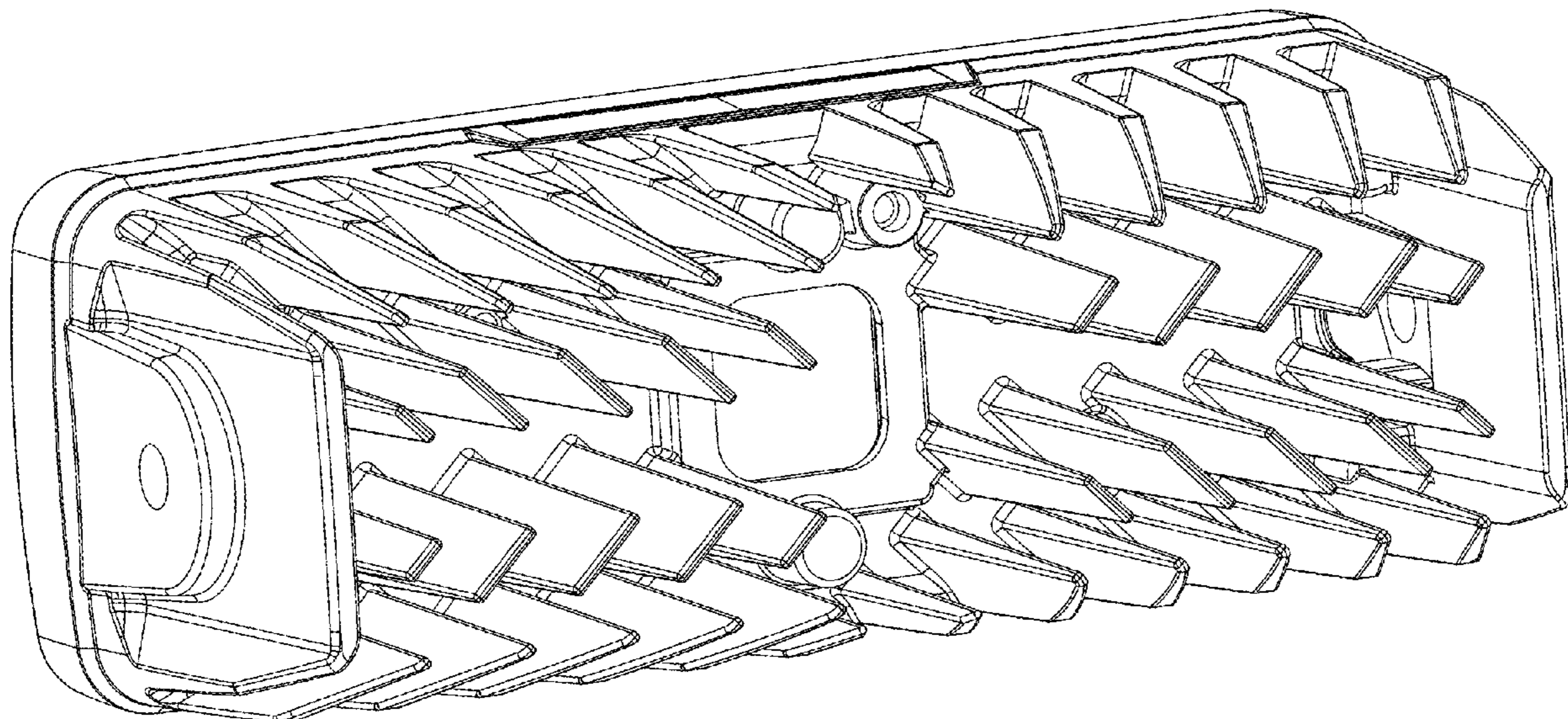

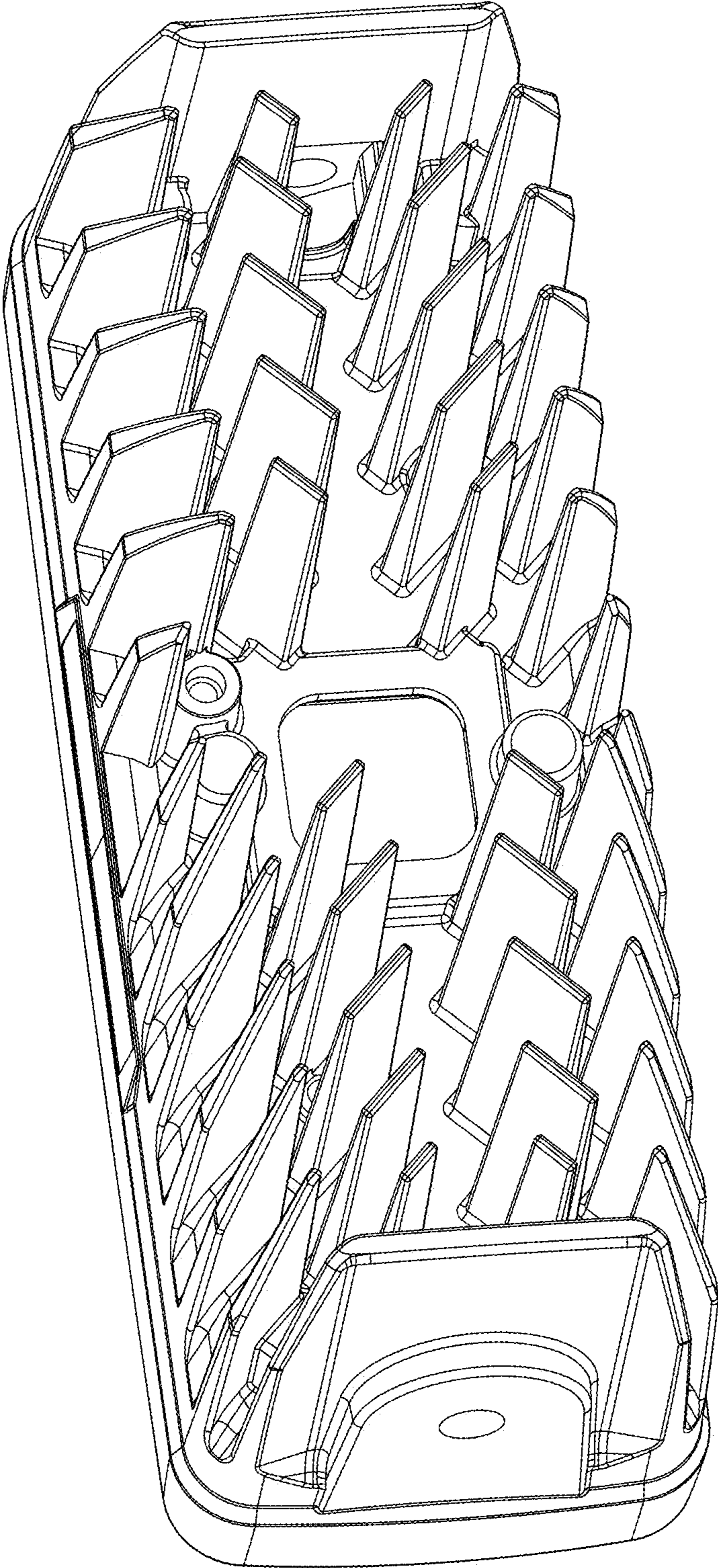

FIG. 1

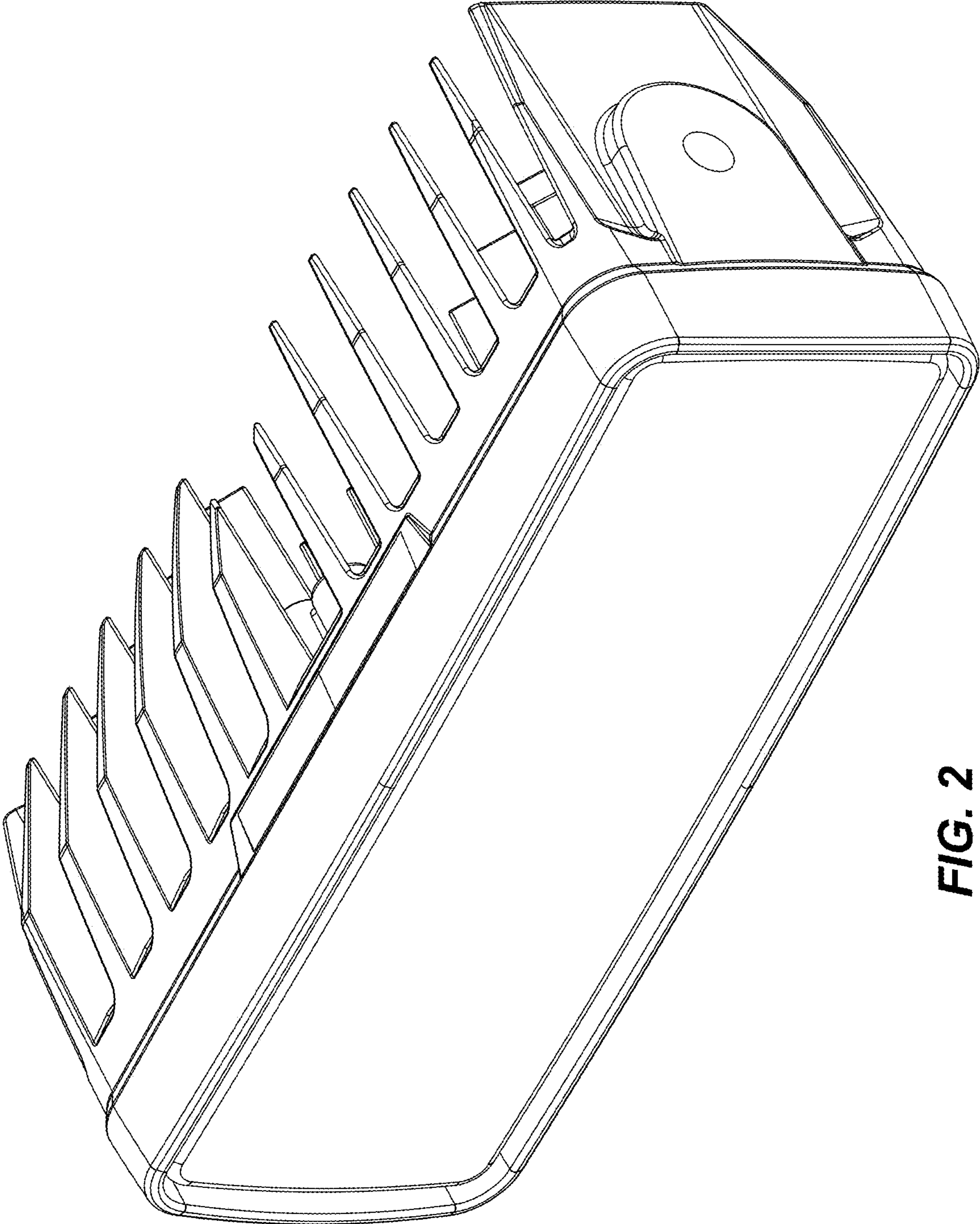

FIG. 2

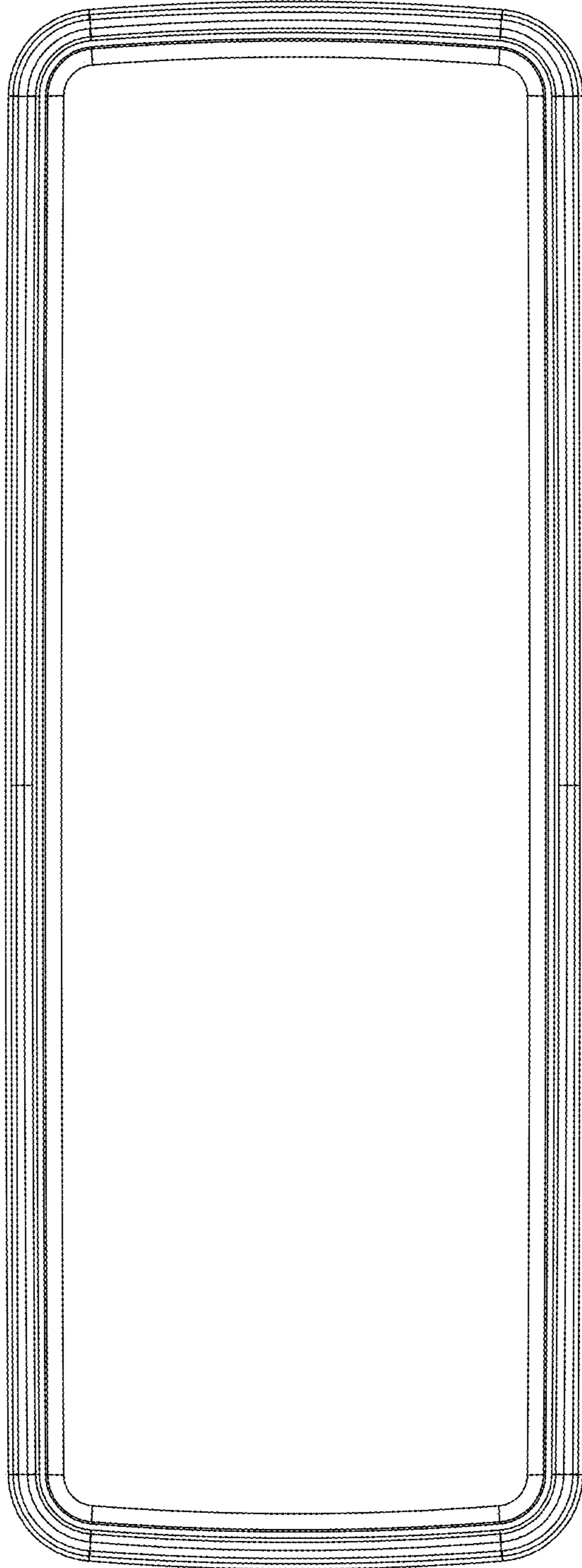

FIG. 3

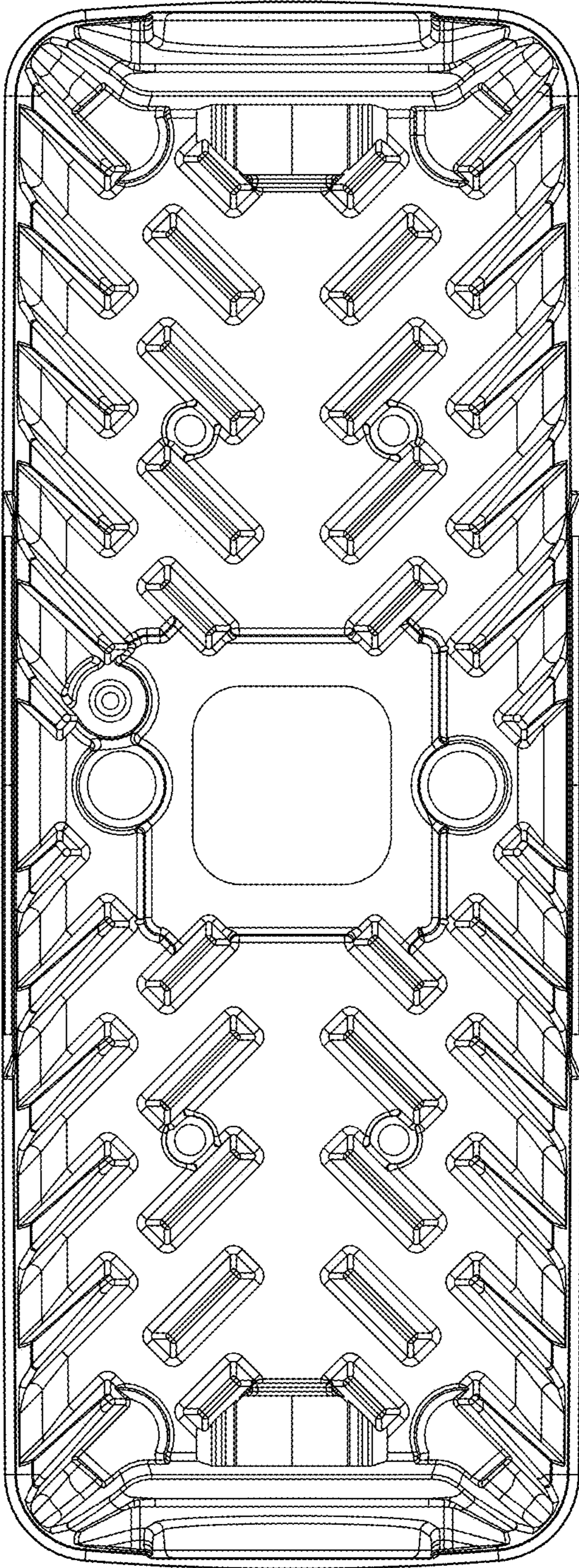

FIG. 4

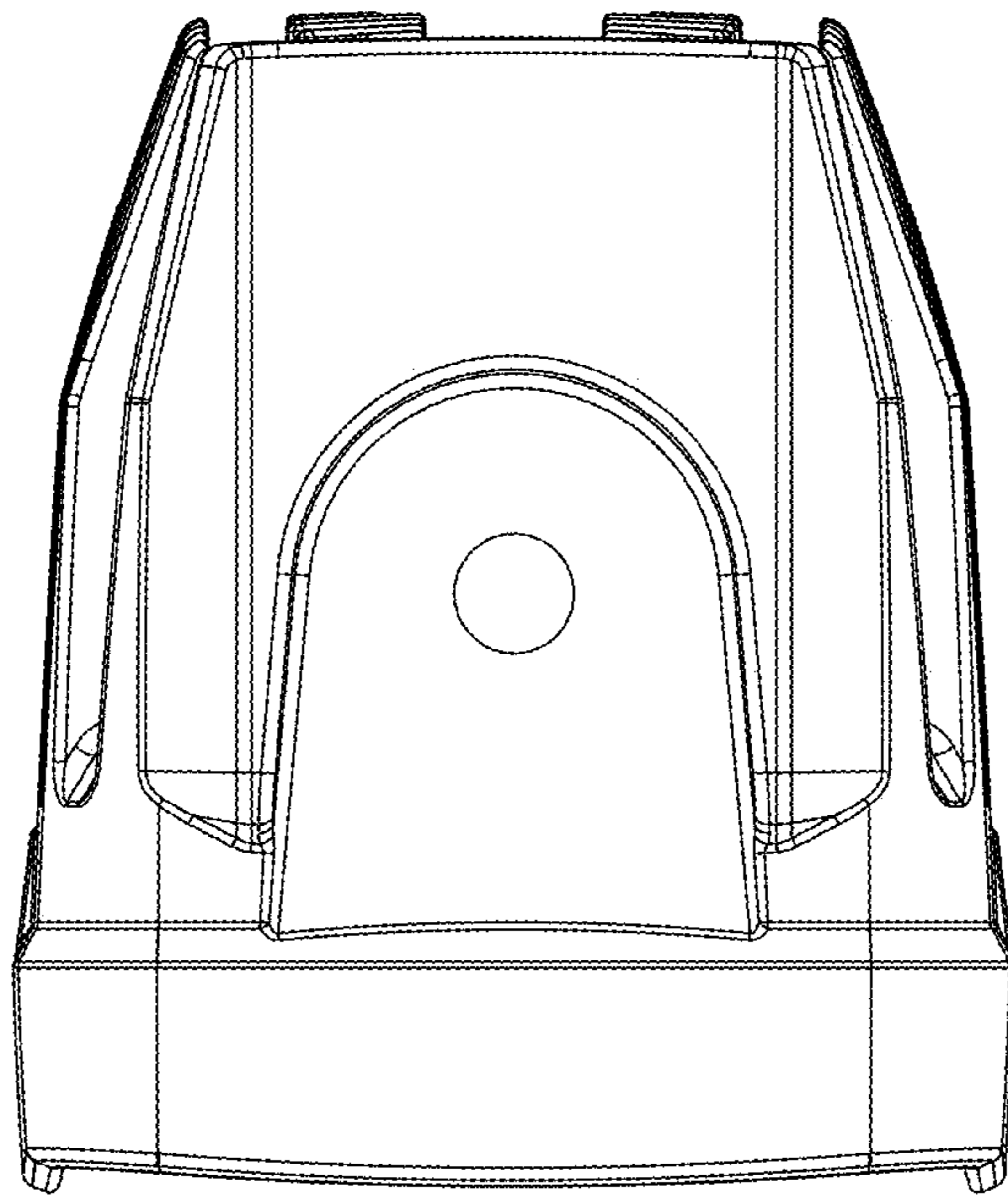

FIG. 5

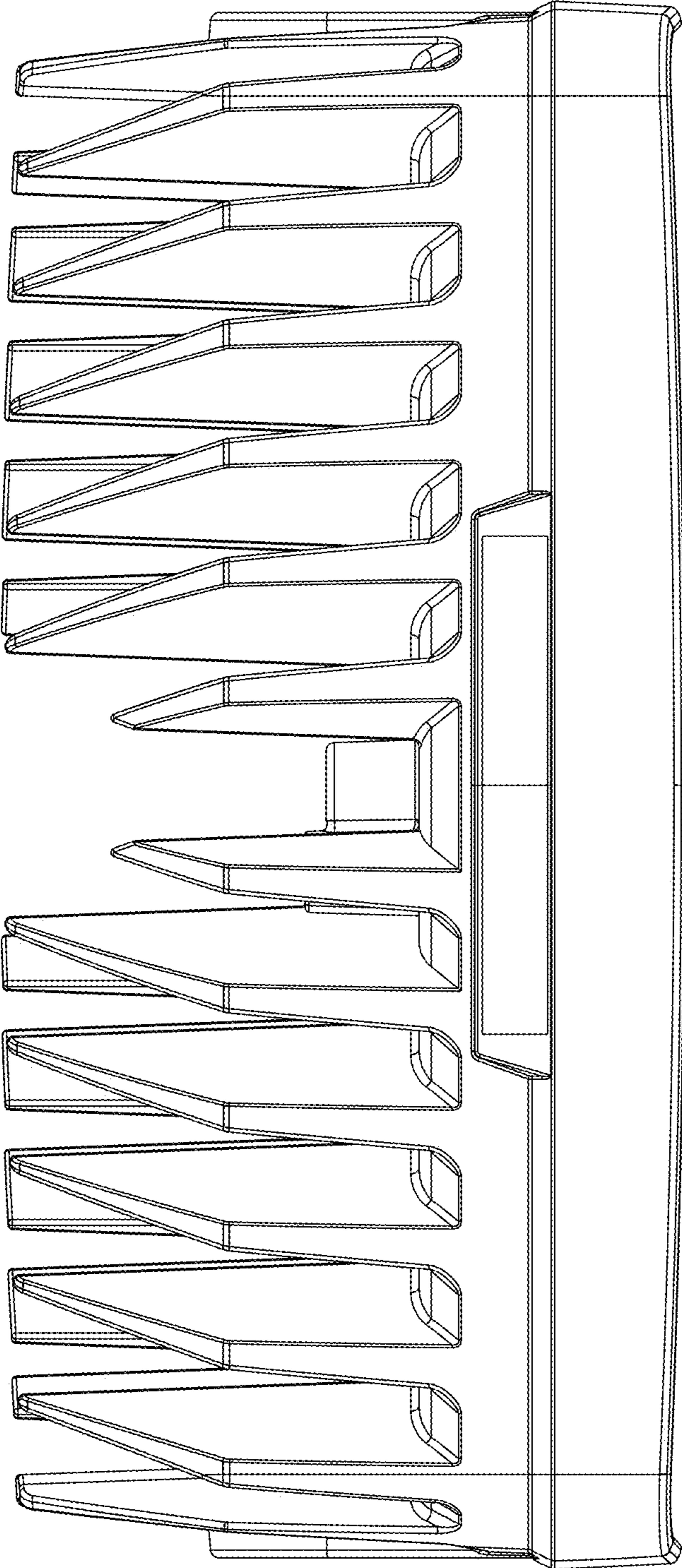

FIG. 6

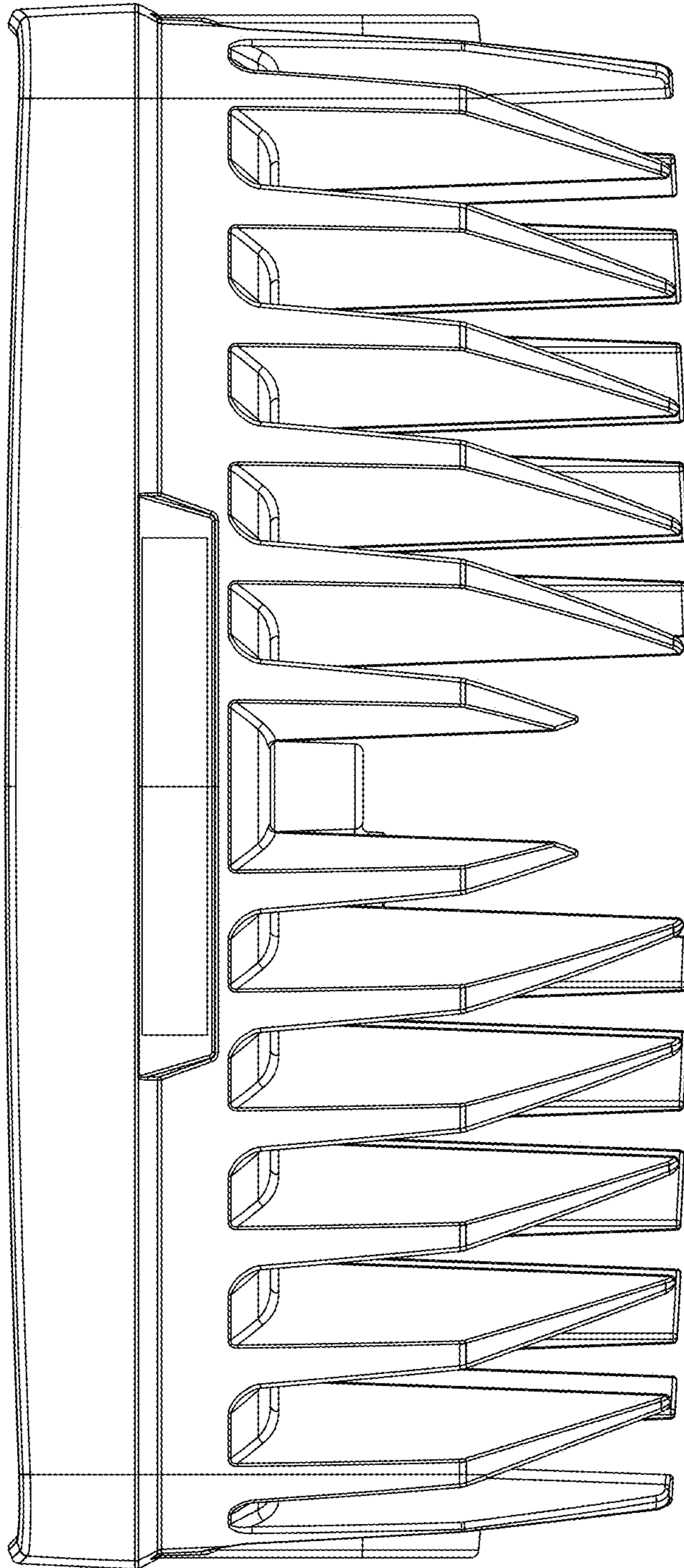

FIG. 7

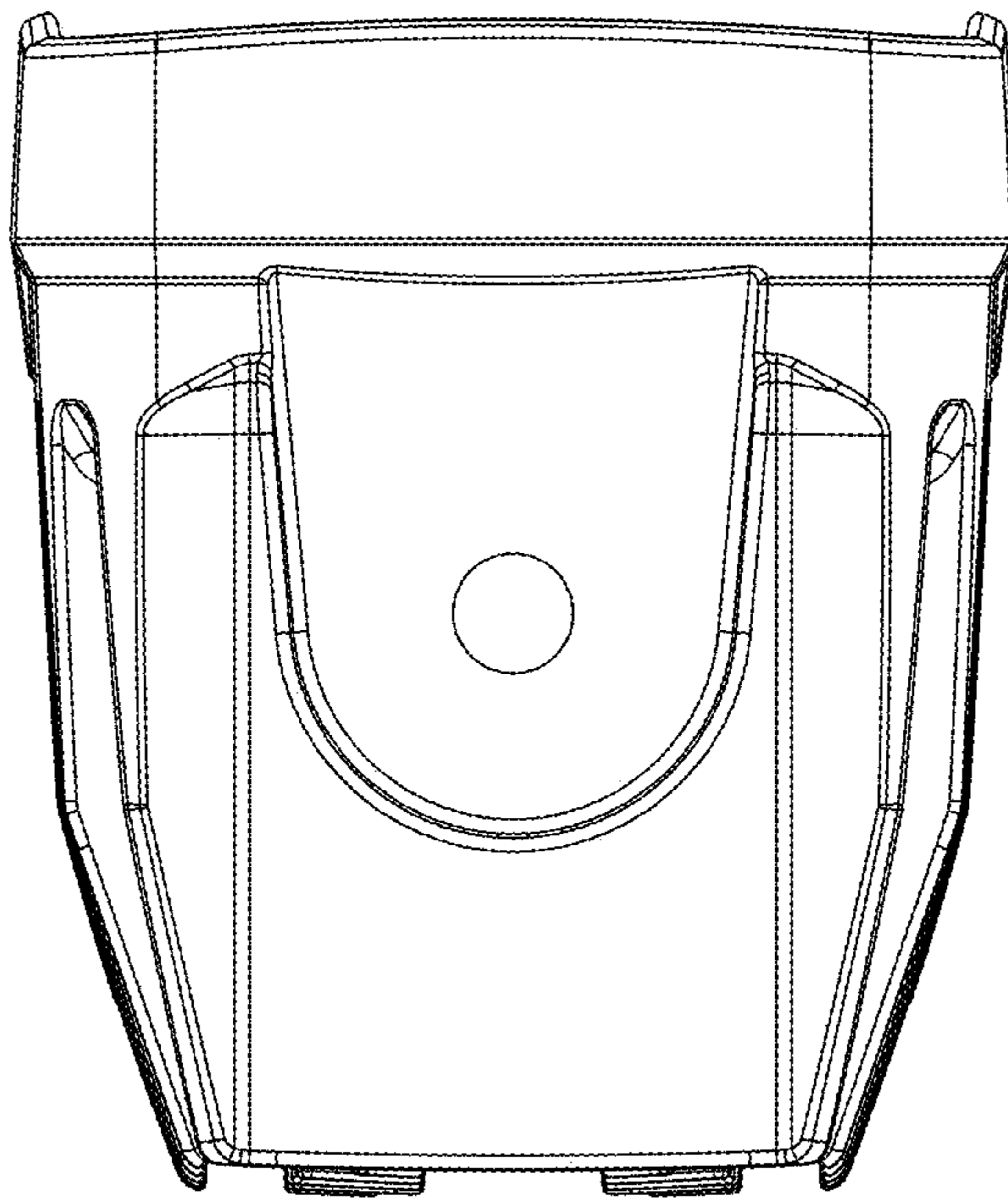

FIG. 8