



US00D928350S

(12) **United States Design Patent** (10) **Patent No.:** **US D928,350 S**
Burmeister et al. (45) **Date of Patent:** **** Aug. 17, 2021**

(54) **LUMINAIRE**

(71) Applicant: **Eaton Intelligent Power Limited,**
Dublin (IE)

(72) Inventors: **Jens Burmeister,** Eberbach (DE);
Bernd Schwarz, Eberbach (DE)

(73) Assignee: **Eaton Intelligent Power Limited,**
Dublin (IE)

(**) Term: **15 Years**

(21) Appl. No.: **29/678,167**

(22) Filed: **Jan. 25, 2019**

(51) **LOC (13) Cl.** **26-01**

(52) **U.S. Cl.**
USPC **D26/24**

(58) **Field of Classification Search**
USPC D26/24, 51, 60, 74-75, 81-85, 88-89,
D26/113, 118, 120, 138; D10/111-115
CPC F21V 25/12; F21V 15/01; F21V 31/03;
F21V 23/001; F21V 21/005; F21V 13/04;
F21V 17/16; F21V 21/34; F31V 29/83;
F21F 31/005; F21Y 2103/10; F21Y
2115/10; H01R 25/142
See application file for complete search history.

(56) **References Cited**

U.S. PATENT DOCUMENTS

D735,391 S * 7/2015 Blessitt D26/76
D808,060 S * 1/2018 Wouters D26/78
10,627,082 B1 * 4/2020 Voelker F21S 8/04
10,718,498 B1 * 7/2020 Voelker F21V 17/16

10,775,035 B2 * 9/2020 Treible, Jr. F21V 25/12
2018/0238501 A1 * 8/2018 Honda F21S 9/022
2020/0149712 A1 * 5/2020 DiFelice F21V 23/0471

OTHER PUBLICATIONS

cooperlighting.com: NVN Navion. Undated online product page. Retrieved from internet on Nov. 2, 2020 from <https://www.cooperlighting.com/global/brands/streetworks/nvn-navion.html> (Year: 2020).*

lightingsupplyoutlet.com: LED Roadway Light. Undated online product page. Retrieved from internet on Nov. 2, 2020 from <https://www.cooperlighting.com/global/brands/streetworks/nvn-navion.html> (Year: 2020).*

* cited by examiner

Primary Examiner — Marcus A Jackson

(74) *Attorney, Agent, or Firm* — Stinson LLP

(57) **CLAIM**

The ornamental design for a luminaire, as shown and described.

DESCRIPTION

FIG. 1 is a perspective of a luminaire, with certain surfaces and features of the luminaire being shown in broken lines and forming no part of the claimed invention; FIG. 2 is a front elevational view of the luminaire; FIG. 3 is a top plan view of the luminaire; FIG. 4 is a rear elevational view of the luminaire; FIG. 5 is a bottom plan view of the luminaire; FIG. 6 is a right side elevational view of the luminaire; and, FIG. 7 is a left elevational view of the luminaire. Features forming no part of the claimed design are illustrated in broken lines.

1 Claim, 6 Drawing Sheets

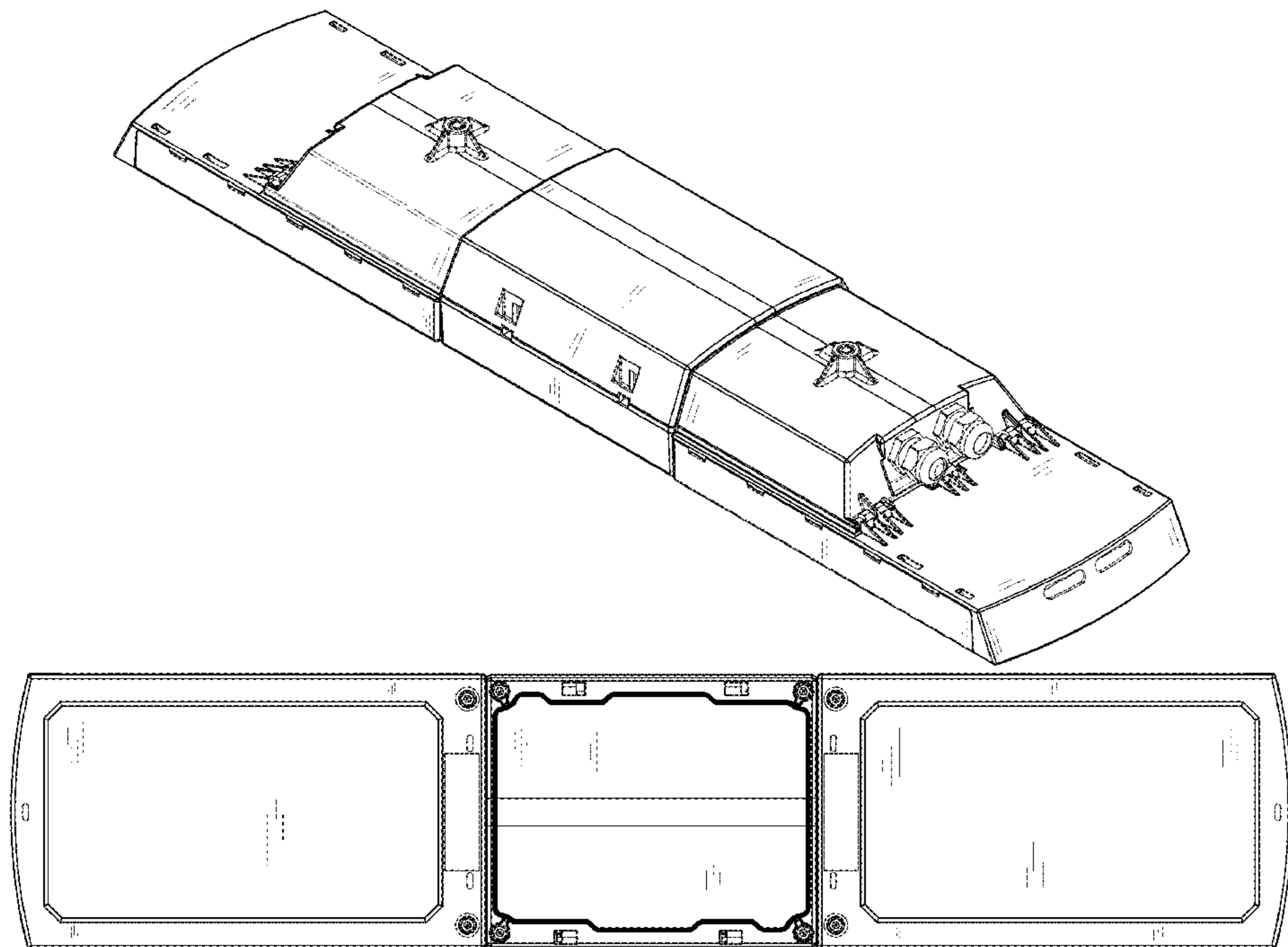

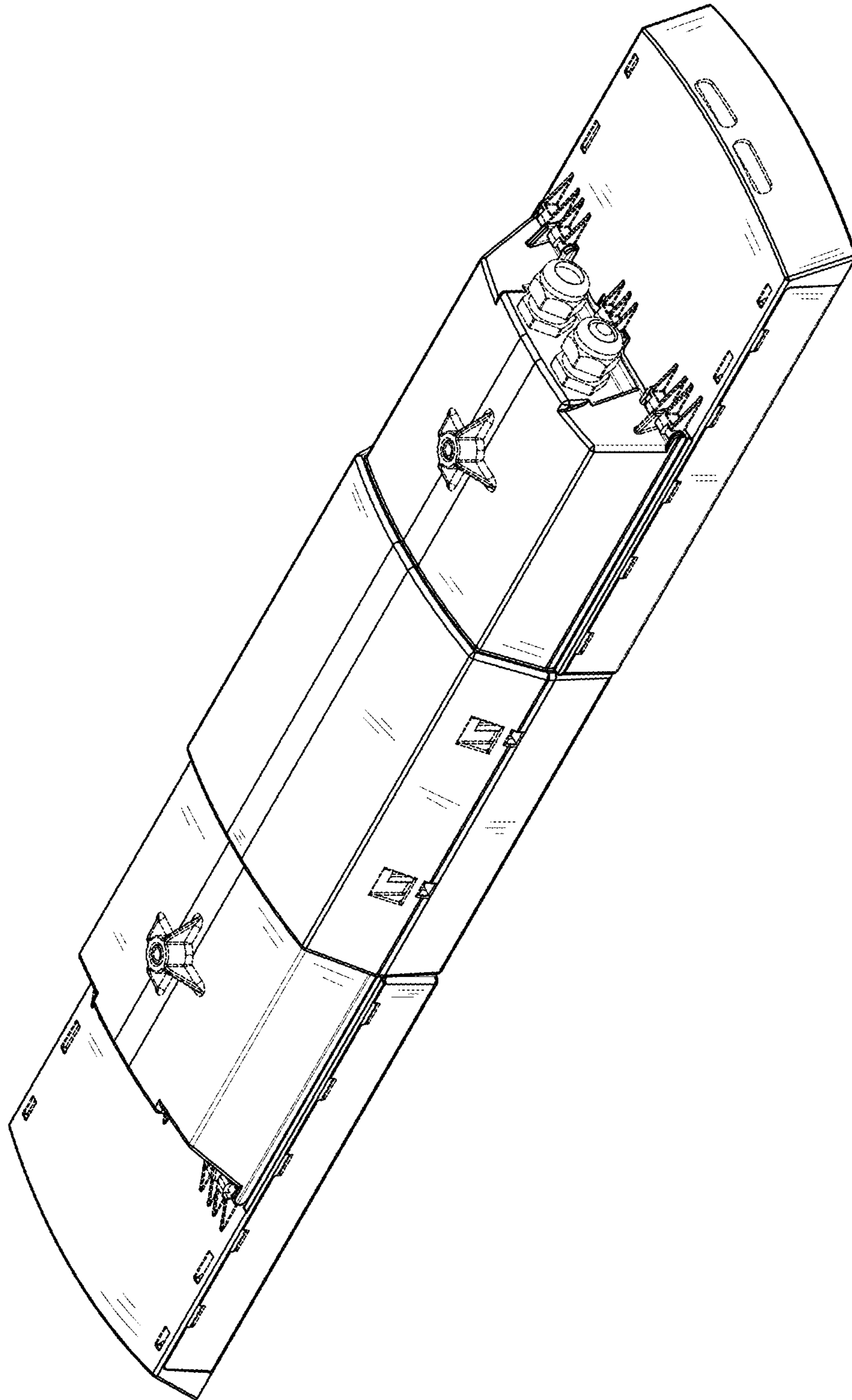
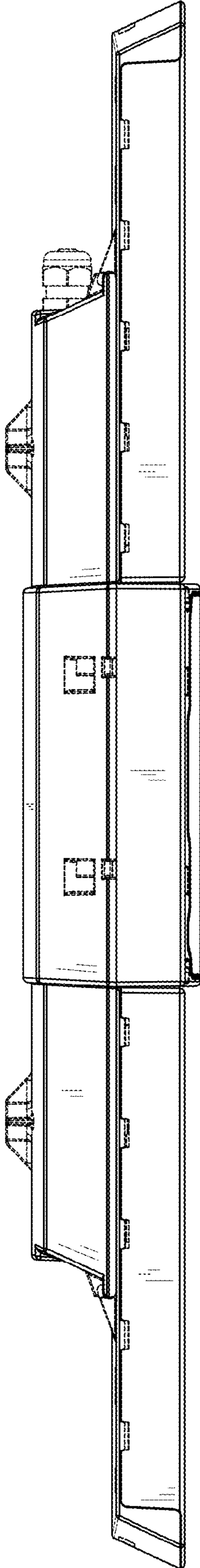

FIG. 1

FIG. 2



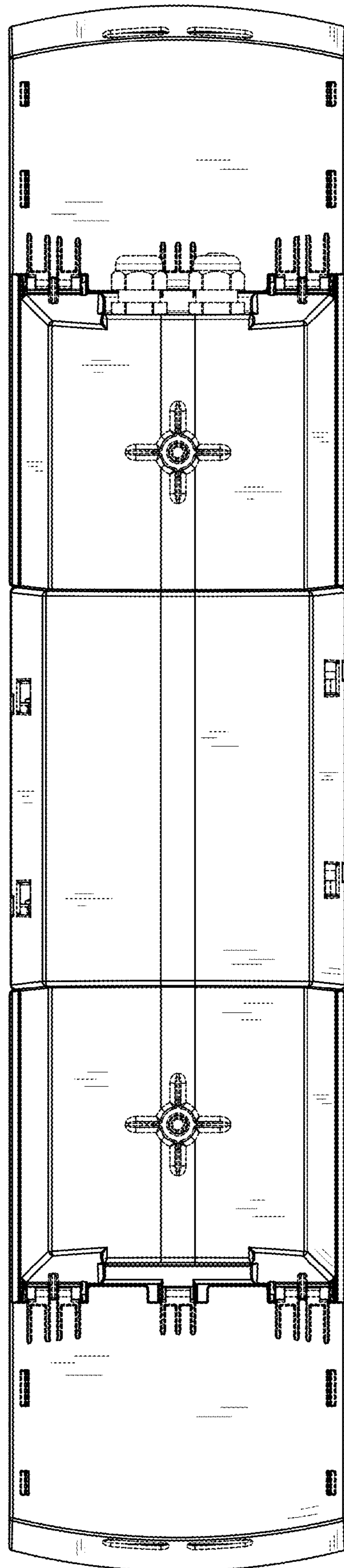

FIG. 3

FIG. 4

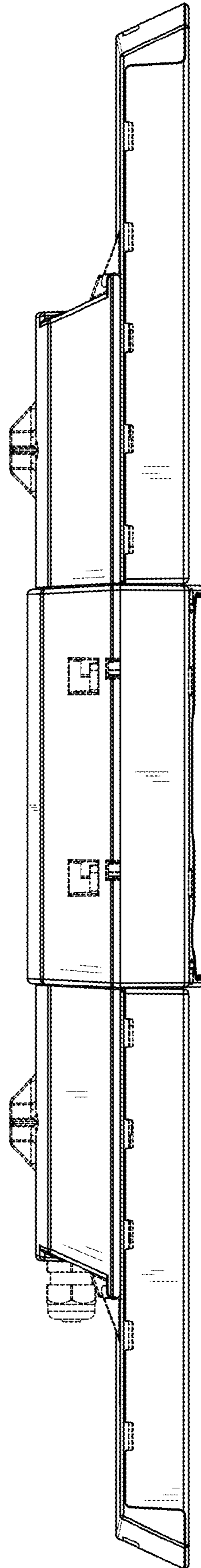

FIG. 5

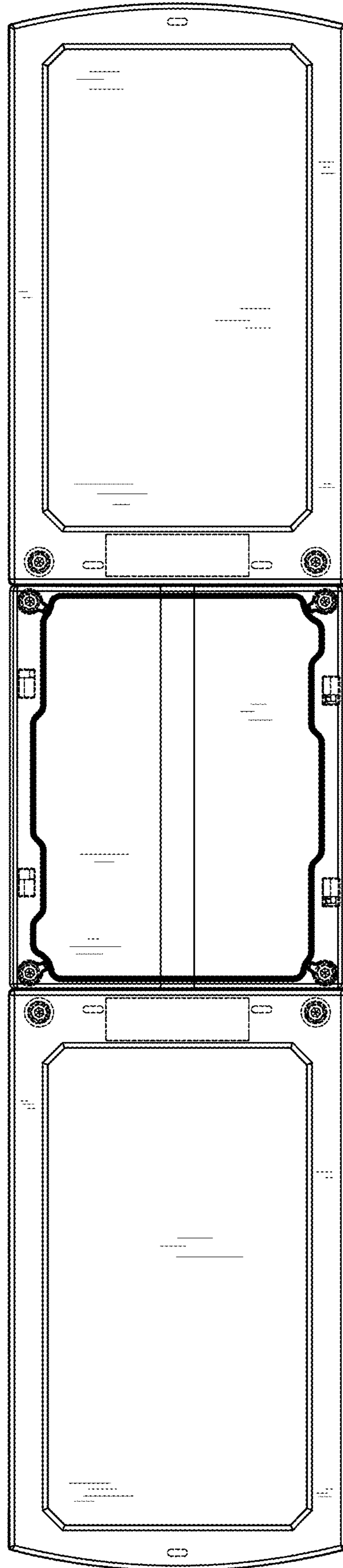

FIG. 6

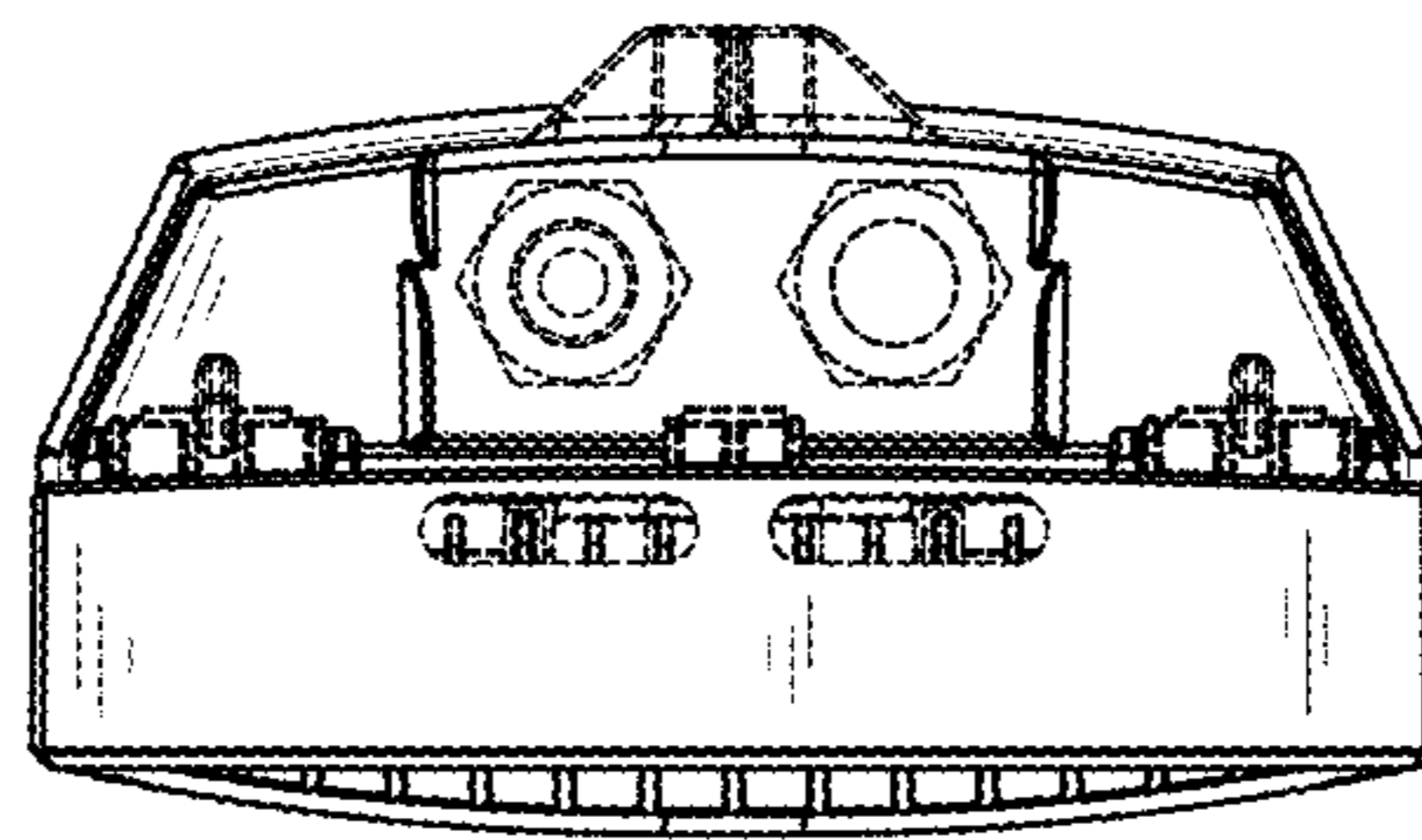

FIG. 7

