



US00D928294S

(12) **United States Design Patent** (10) **Patent No.:** **US D928,294 S**
Albright et al. (45) **Date of Patent:** **** Aug. 17, 2021**

(54) **COUPLING SEGMENT**

(71) Applicant: **Victaulic Company**, Easton, PA (US)

(72) Inventors: **Christopher M. Albright**, Allentown, PA (US); **Scott D. Madara**, Nazareth, PA (US); **Amit R. Shah**, Quakertown, PA (US)

(73) Assignee: **Victaulic Company**, Easton, PA (US)

(**) Term: **15 Years**

(21) Appl. No.: **29/739,560**

(22) Filed: **Jun. 26, 2020**

Related U.S. Application Data

(62) Division of application No. 29/685,417, filed on Mar. 28, 2019, now Pat. No. Des. 903,833.

(51) **LOC (13) Cl.** **23-01**

(52) **U.S. Cl.**

USPC **D23/262**

(58) **Field of Classification Search**

USPC D23/262, 265; D8/349, 354, 382, 394, D8/396

CPC F16L 17/04; F16L 17/03; F16L 17/035; F16L 21/06; F16L 21/065; F16L 21/04; F16L 21/08; F16L 17/025; F16L 55/172; F16L 37/091; F16L 25/08; F16B 7/0426

See application file for complete search history.

(56) **References Cited**

U.S. PATENT DOCUMENTS

- 529,806 A * 11/1894 Rann F16L 21/04 277/621
- 5,058,931 A * 10/1991 Bowsher F16L 17/04 285/112
- 6,935,152 B2 * 8/2005 Dole B21D 17/04 72/105

- D595,814 S * 7/2009 Pierce D23/262
- D607,549 S * 1/2010 Shah D23/262
- D608,866 S * 1/2010 Henry D23/262
- D608,867 S * 1/2010 Henry D23/262
- D612,463 S * 3/2010 Shah D23/262
- D613,377 S * 4/2010 Shah D23/262
- D614,269 S * 4/2010 Henry D23/262
- D629,075 S * 12/2010 Madara D23/262
- D629,083 S * 12/2010 Dole D23/262
- D629,084 S * 12/2010 Dole D23/262
- D633,600 S * 3/2011 Madara D23/262
- 7,988,207 B2 * 8/2011 Dole F16L 17/04 285/367
- D665,059 S * 8/2012 Madara D23/262
- D674,060 S * 1/2013 Wilk, Jr. D23/262

(Continued)

Primary Examiner — Holly E Thurman

Assistant Examiner — Ieisha N Price

(74) *Attorney, Agent, or Firm* — Ballard Spahr LLP

(57) **CLAIM**

We claim the ornamental design for a coupling segment, as shown and described.

DESCRIPTION

FIG. 1 is an isometric view of my design for a coupling segment;

FIG. 2 is a front view of the design of the coupling segment shown in FIG. 1;

FIG. 3 is a rear view of the design of the coupling segment shown in FIG. 1;

FIG. 4 is a right side view of the design of the coupling segment shown in FIG. 1, the left view being a mirror image thereof;

FIG. 5 is a top view of the design of the coupling segment shown in FIG. 1; and,

FIG. 6 is a bottom view of the design of the coupling segment shown in FIG. 1.

The broken lines in the drawings illustrate portions of the coupling segment and form no part of the claimed design.

1 Claim, 6 Drawing Sheets

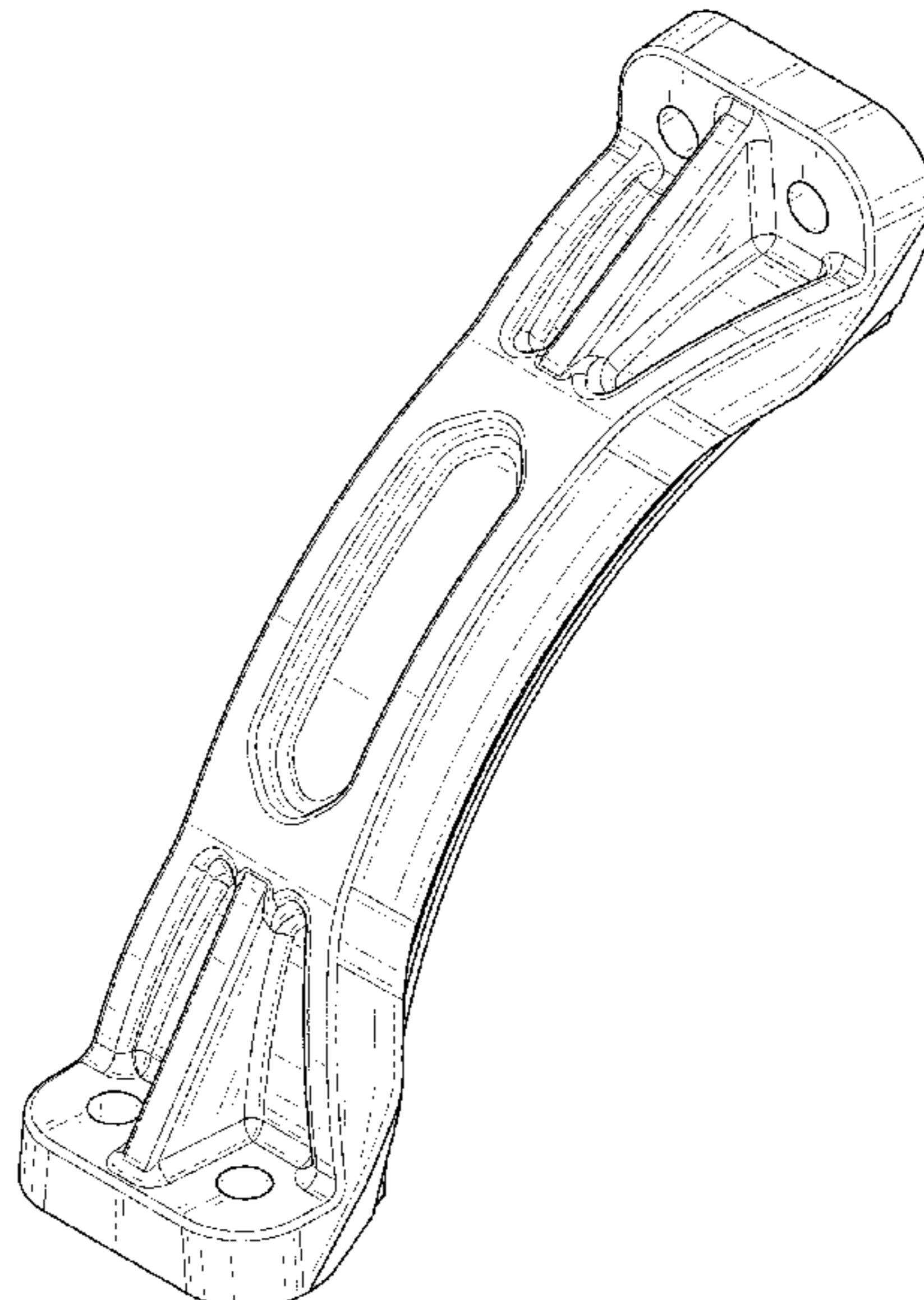

(56)

References Cited

U.S. PATENT DOCUMENTS

D674,061 S * 1/2013 Cuvo D23/262
D674,062 S * 1/2013 Madara D23/262
D685,884 S * 7/2013 Shah D23/262
D685,885 S * 7/2013 Shah D23/262
D685,886 S * 7/2013 Shah D23/262
D685,887 S * 7/2013 Madara D23/262
D685,888 S * 7/2013 Madara D23/262
D685,889 S * 7/2013 Madara D23/262
D737,412 S * 8/2015 Yesavage D23/262
D750,957 S * 3/2016 Cuvo D8/396
D753,272 S * 4/2016 Marsicano D23/262
D754,307 S * 4/2016 Dole D23/262
D755,621 S * 5/2016 Madara D8/396
D756,212 S * 5/2016 Wilk, Jr. D8/396
D767,103 S * 9/2016 Sewell D23/262
9,631,759 B2 * 4/2017 Chase F16L 27/12751
D819,435 S * 6/2018 Bancroft D8/396
D820,074 S * 6/2018 Huettemann D8/394
D820,076 S * 6/2018 Ramirez D8/396
10,190,707 B2 * 1/2019 Brandt B21D 1/00
D873,651 S * 1/2020 Bancroft D8/395
D875,221 S * 2/2020 Huettemann D23/262
10,550,971 B2 * 2/2020 Madara F16L 21/06
D903,833 S * 12/2020 Albright D23/262
D903,834 S * 12/2020 Albright D23/262
D903,835 S * 12/2020 Albright D23/262
2015/0176728 A1 * 6/2015 Bowman F16L 17/04
285/309
2019/0331265 A1 * 10/2019 Bowman F16L 17/04

* cited by examiner

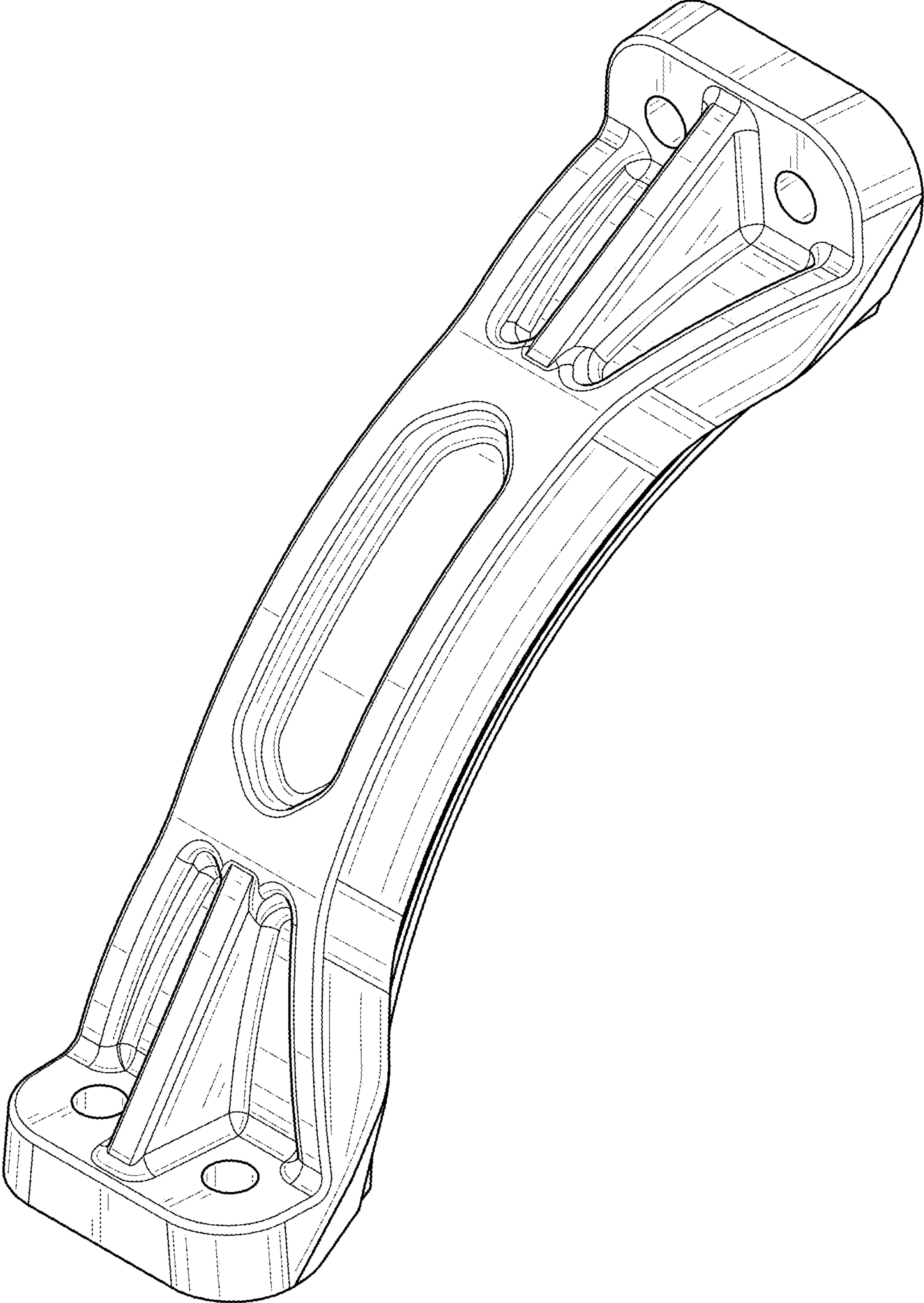

FIG. 1

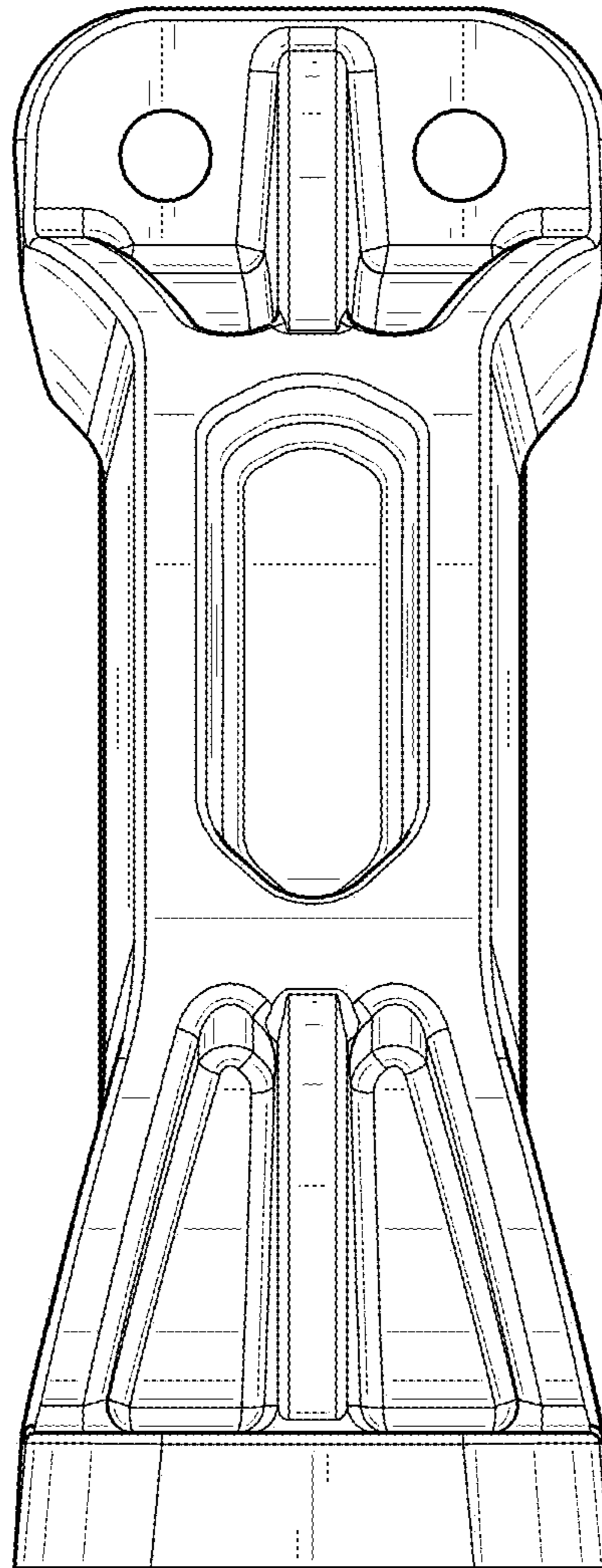

FIG. 2

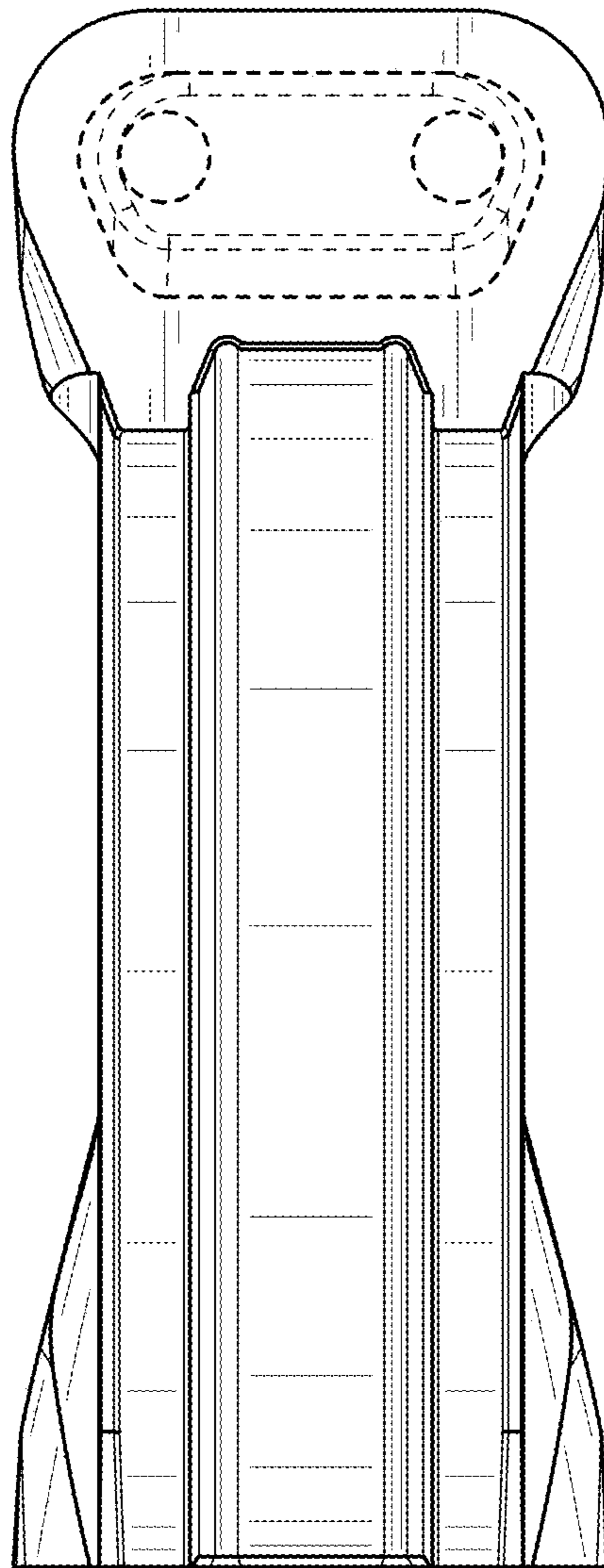

FIG. 3

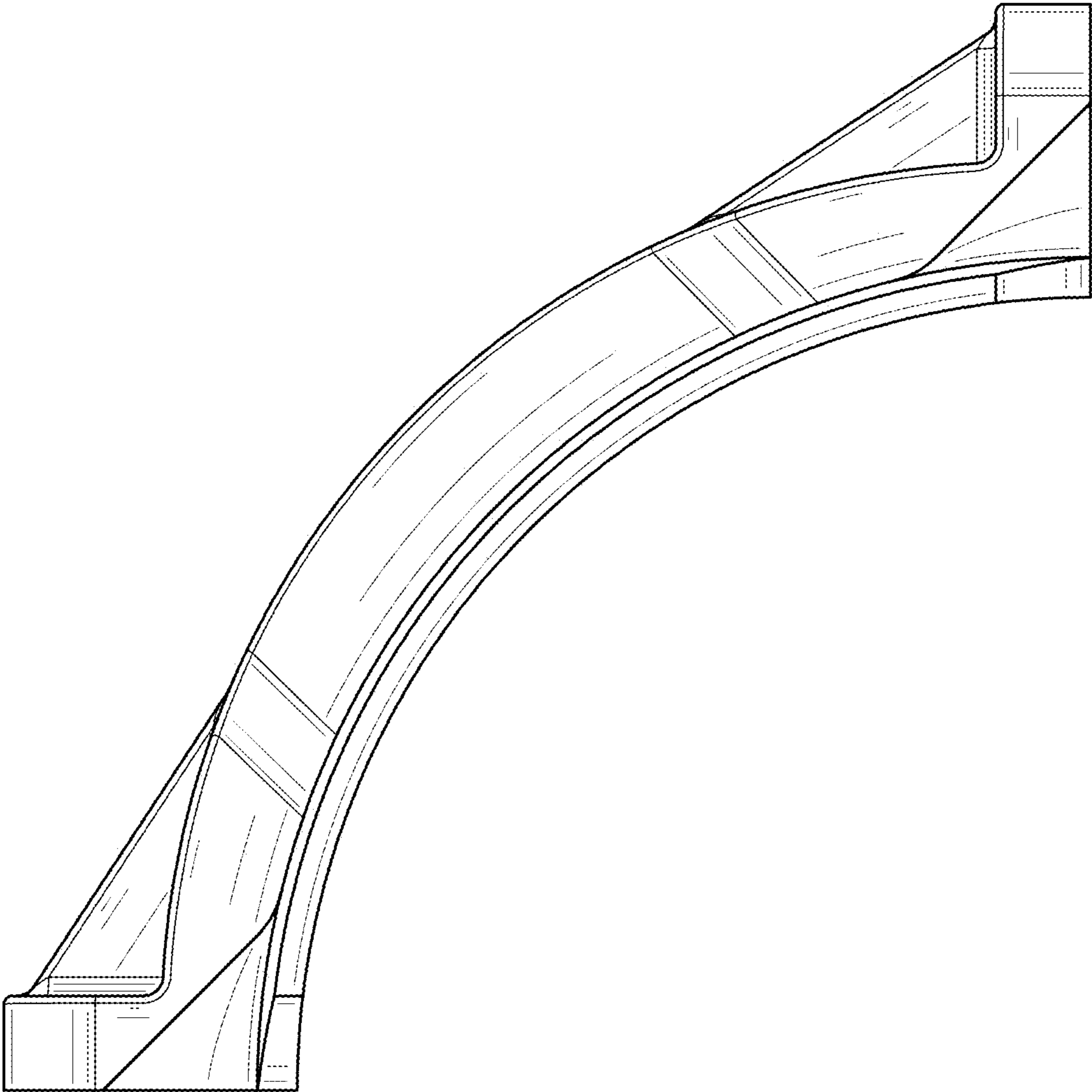

FIG. 4

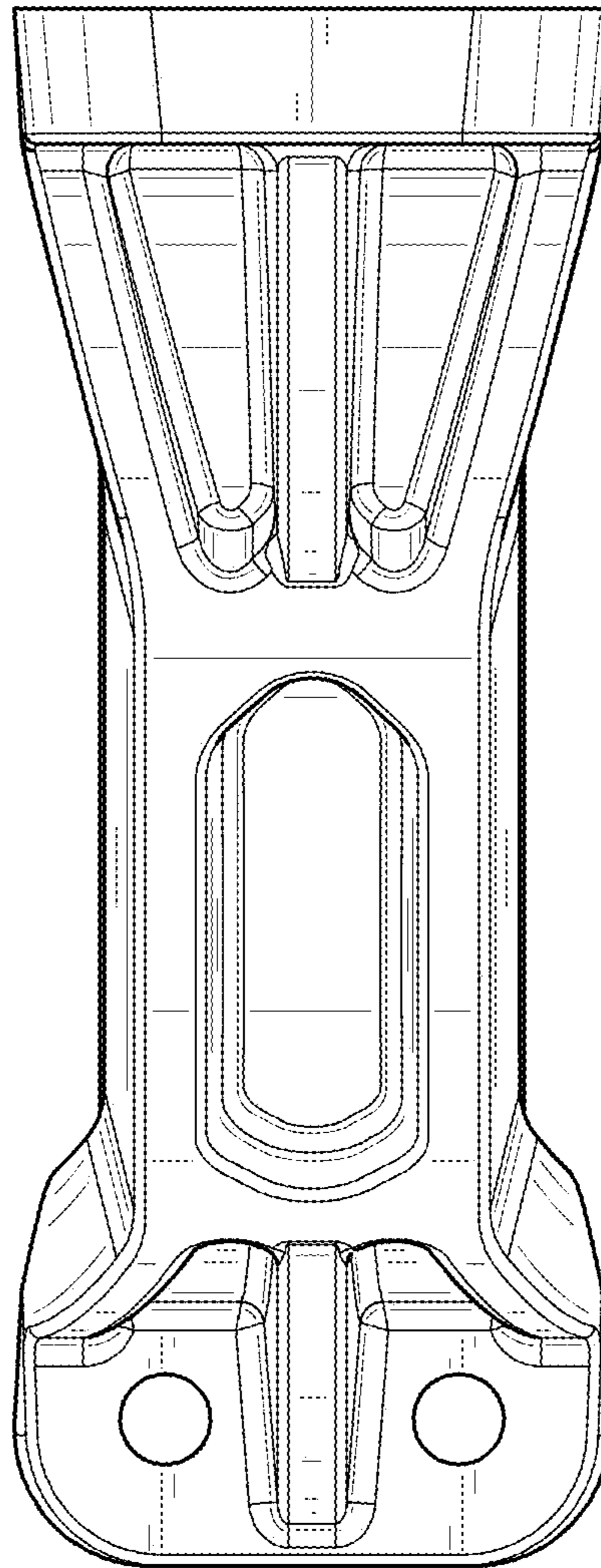

FIG. 5

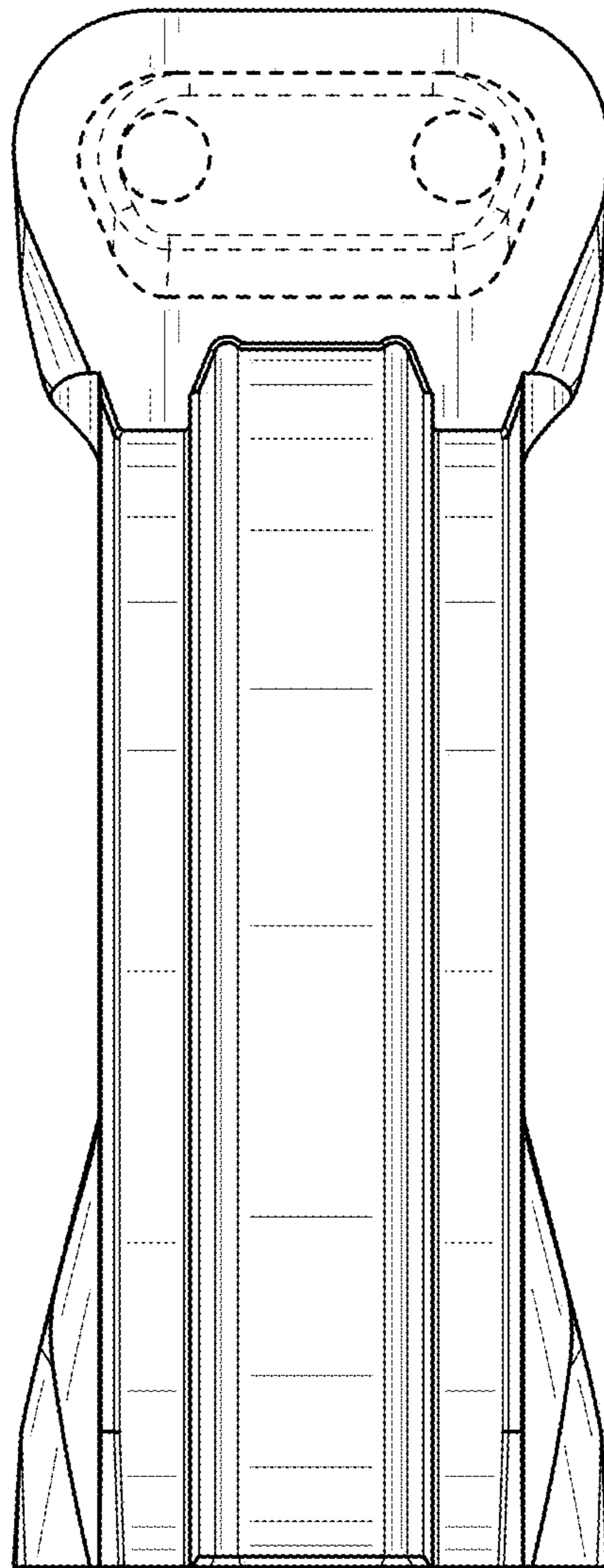

FIG. 6