



US00D928229S

(12) **United States Design Patent** (10) **Patent No.:** **US D928,229 S**
Ray (45) **Date of Patent:** **** Aug. 17, 2021**

(54) **TOY NOTEPAPER FOR A CHILD**
(71) Applicant: **Happy Up Inc.**, Edwardsville, IL (US)
(72) Inventor: **Shawnta' Ray**, Edwardsville, IL (US)
(**) Term: **15 Years**
(21) Appl. No.: **29/704,251**

(22) Filed: **Sep. 3, 2019**
(51) **LOC (13) Cl.** **19-01**
(52) **U.S. Cl.**
USPC **D19/1**

(58) **Field of Classification Search**
USPC D19/1-12, 20-34, 90; 206/449, 232, 206/494, 472; 40/124.01-124.15, 672, 40/776, 726; 283/2-3, 115, 900, 74-75, 283/103, 105-106; 428/42.3; D9/703, D9/707, 709, 713, 424, 720, 414, 418, D9/416; 222/92, 107; 383/127, 383/106-108, 901, 200, 203, 207, 210; D20/10, 22, 27, 40, 42, 11
CPC .. B42D 15/022; B42D 15/027; B42D 15/045; B42D 15/042; B42D 25/00; B42D 25/20; B42D 25/23; B42D 25/26; B42D 25/30; B42D 25/285; B42D 2033/00; B42D 2033/02; B42D 2033/08; B42D 2033/10; B42D 2033/16; B42D 2033/20; B42D 2033/22; B42D 2033/28; B42D 2033/30; B42D 1/00; B42D 1/003; B42D 1/06; B42D 1/08; B42D 1/04; B42D 3/12; B42F 21/00; B42F 21/02; B42F 3/06; B42F 3/00; B42F 3/003

See application file for complete search history.

(56) **References Cited**
U.S. PATENT DOCUMENTS

D396,054 S * 7/1998 Mazzuoli 283/117
D728,016 S * 4/2015 Clark-Jones D19/1

D820,354 S * 6/2018 Rathi D19/1
D845,386 S * 4/2019 Dyer D19/1
D865,055 S * 10/2019 Horwood D19/1

* cited by examiner

Primary Examiner — Abraham Bahta
(74) *Attorney, Agent, or Firm* — Christopher R. Carroll;
The Small Patent Law Group LLC

(57) **CLAIM**

The ornamental design for a toy notepaper for a child, as shown and described.

DESCRIPTION

FIG. 1 is a perspective view of the toy notepaper for a child showing my new design;
FIG. 2 is a front view thereof;
FIG. 3 is a back view thereof;
FIG. 4 is a left side view thereof;
FIG. 5 is a right side view thereof;
FIG. 6 is a top view thereof;
FIG. 7 is a bottom view thereof;
FIG. 8 is a cross-sectional view taken along line 8-8 shown in FIG. 6;
FIG. 9 is another perspective view; and,
FIG. 10 is yet another perspective view.
FIGS. 4 through 8 are the left side view, the right side view, the top view, the bottom view, and the cross-sectional view of FIGS. 9 and 10, respectively.
The broken lines showing portions of the stitching and illustrations are included for the purpose of illustrating environmental structure and forms no part of the claimed design.

1 Claim, 7 Drawing Sheets

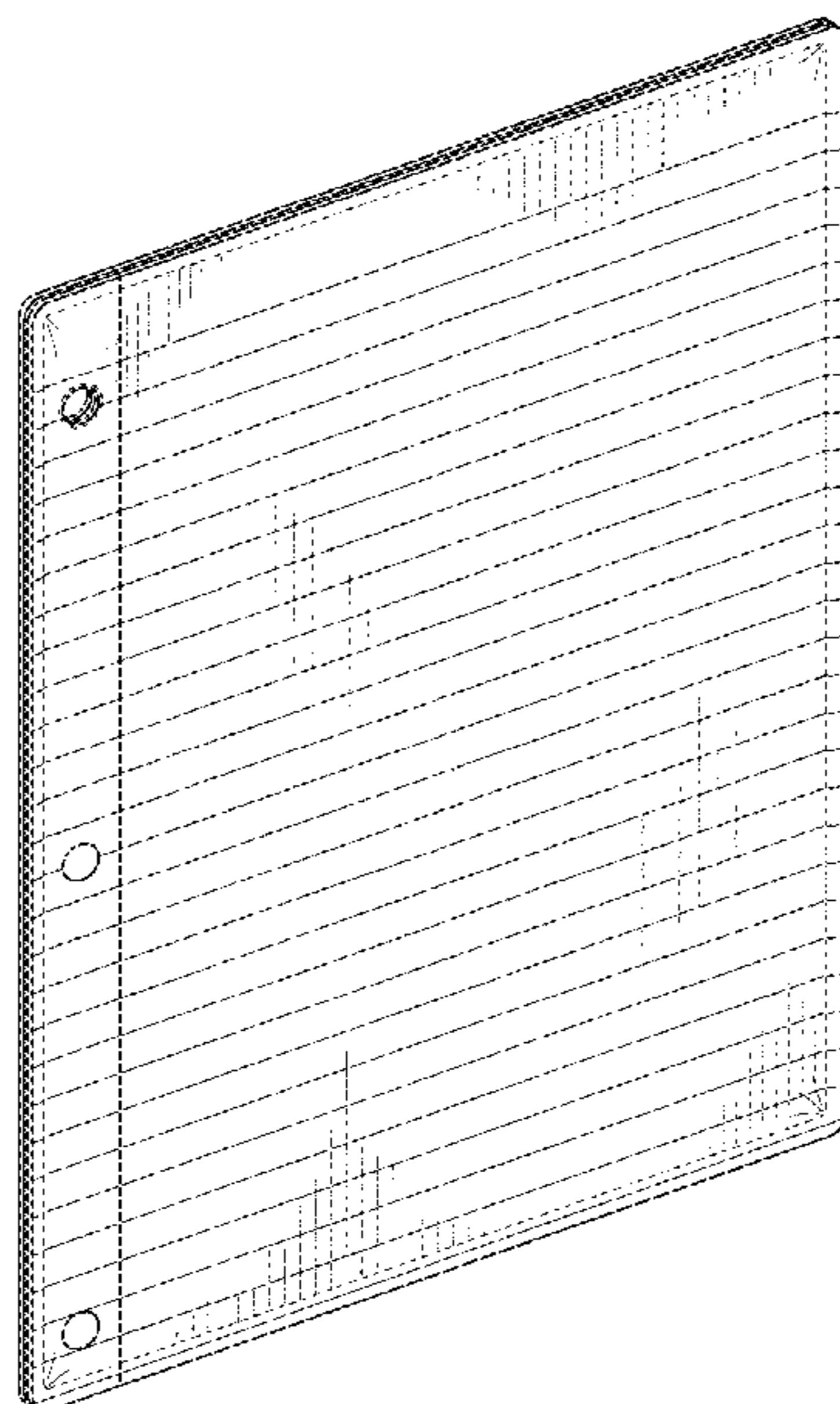

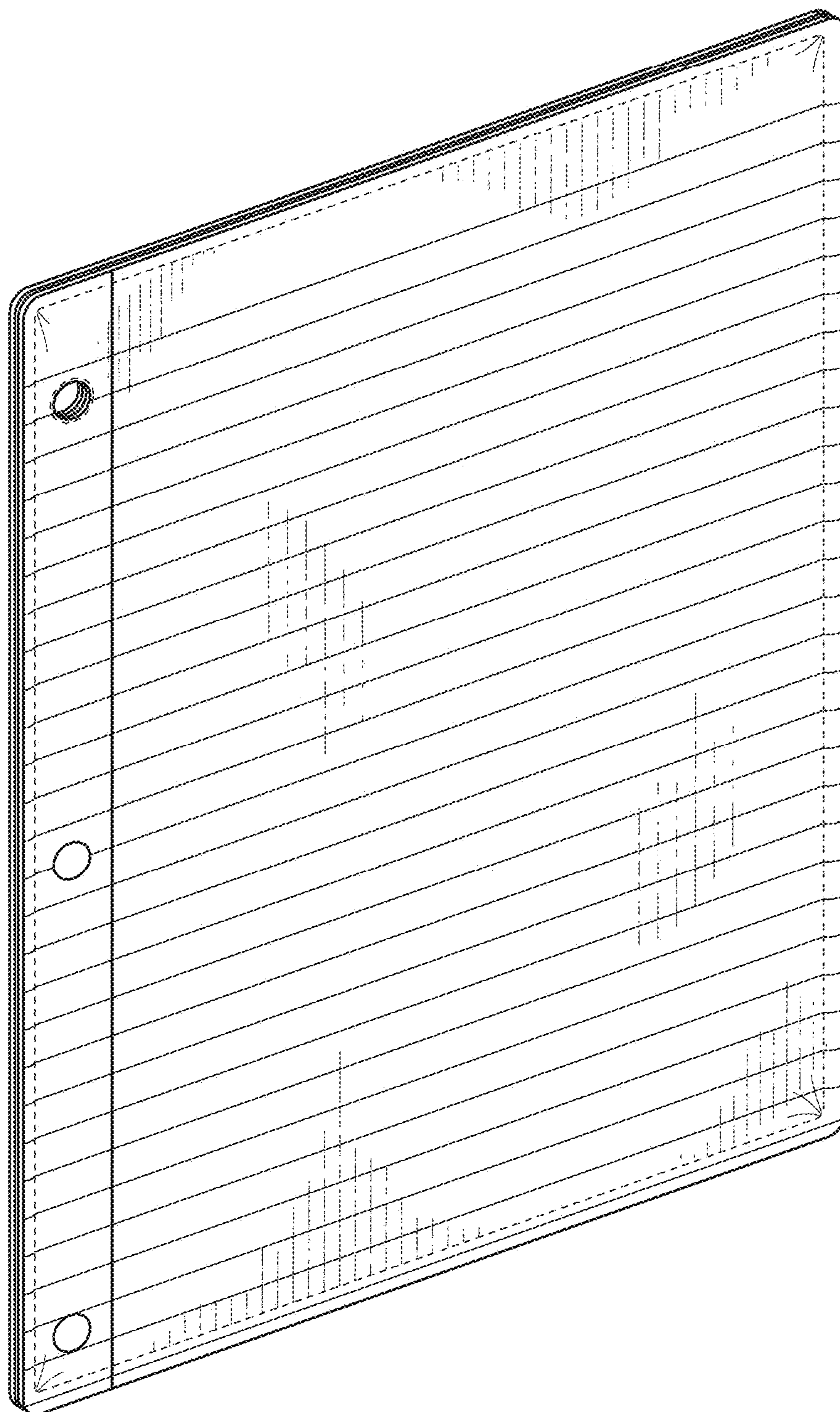

FIG. 1

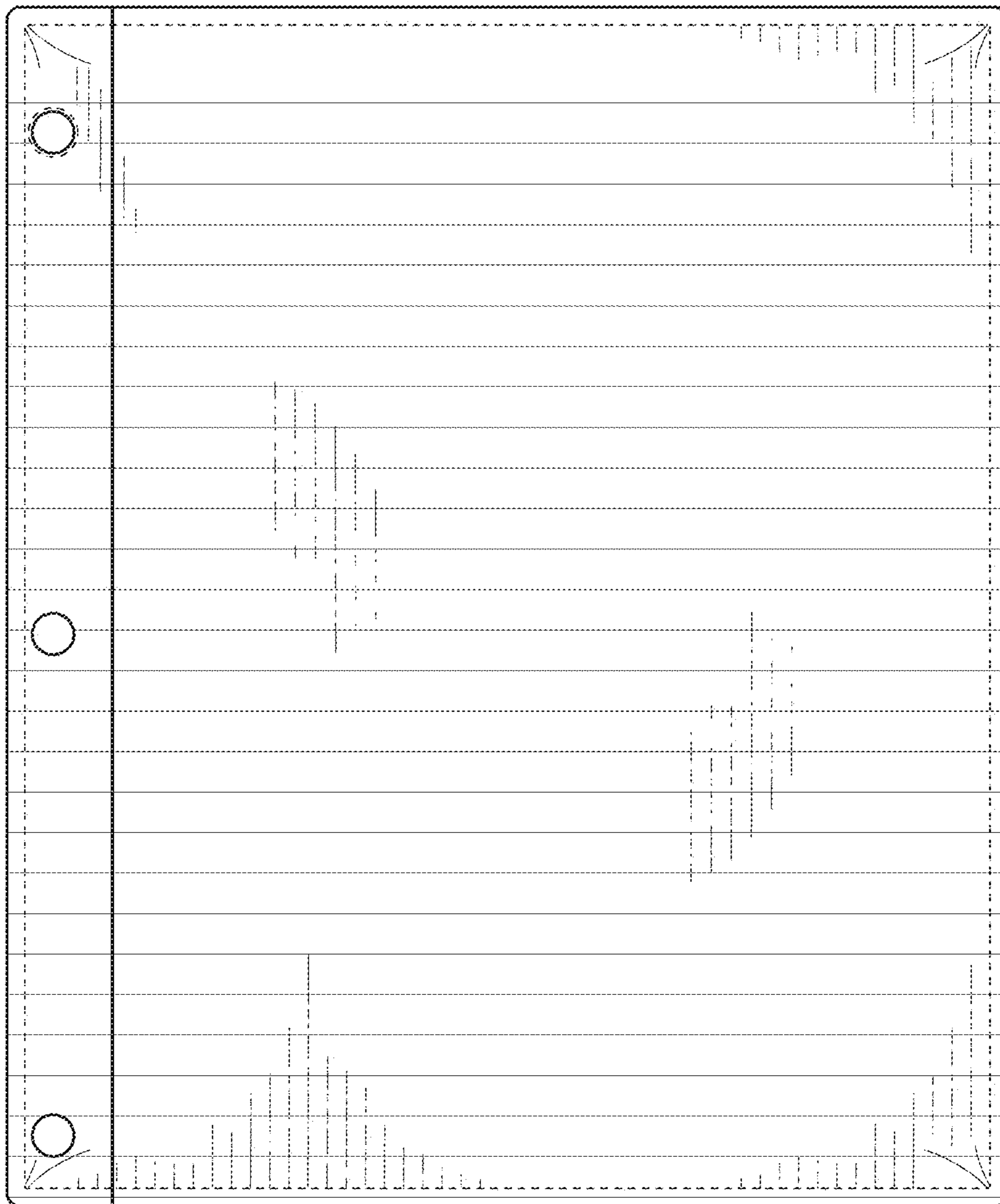

FIG. 2

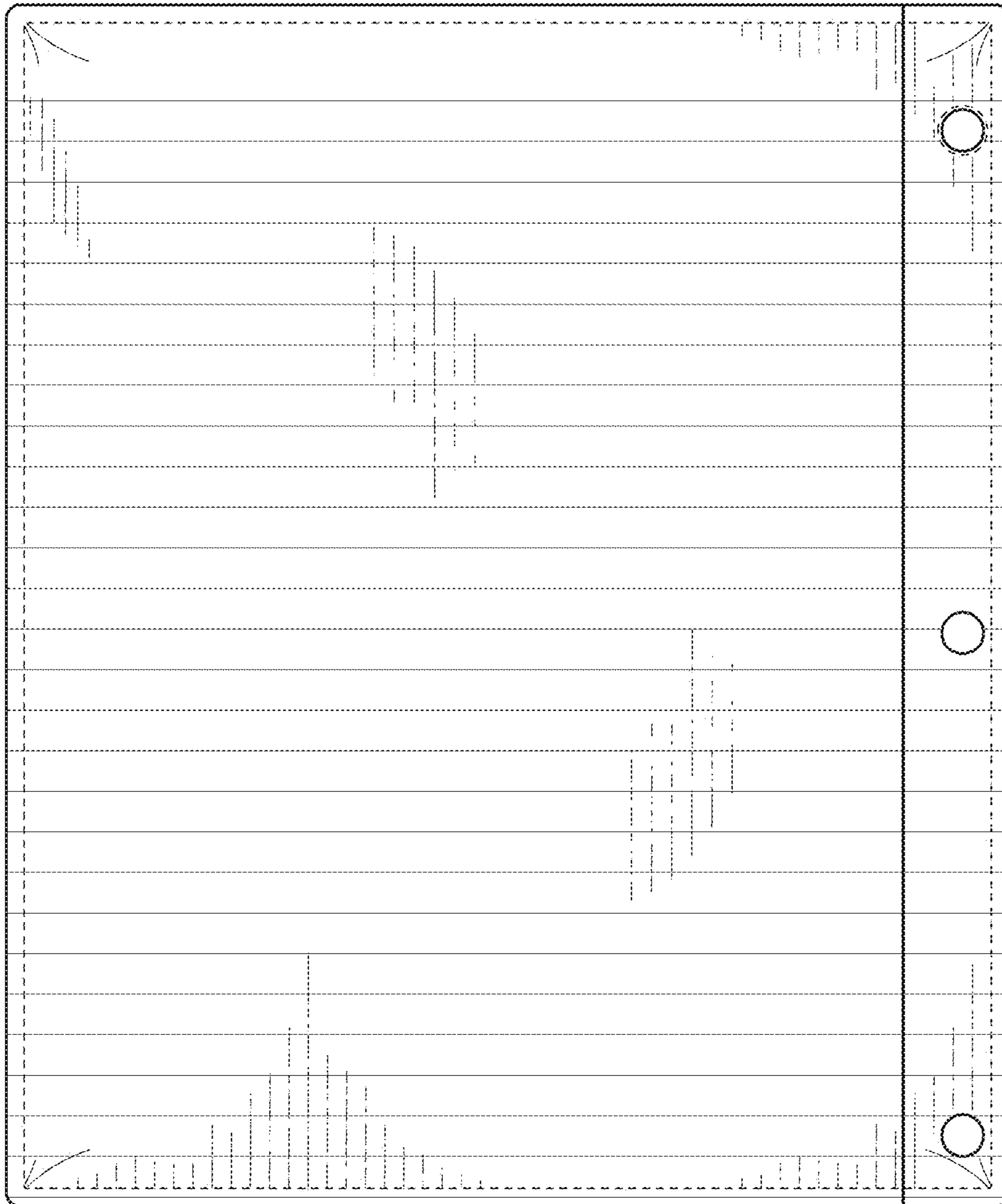

FIG. 3



FIG. 4



FIG. 5

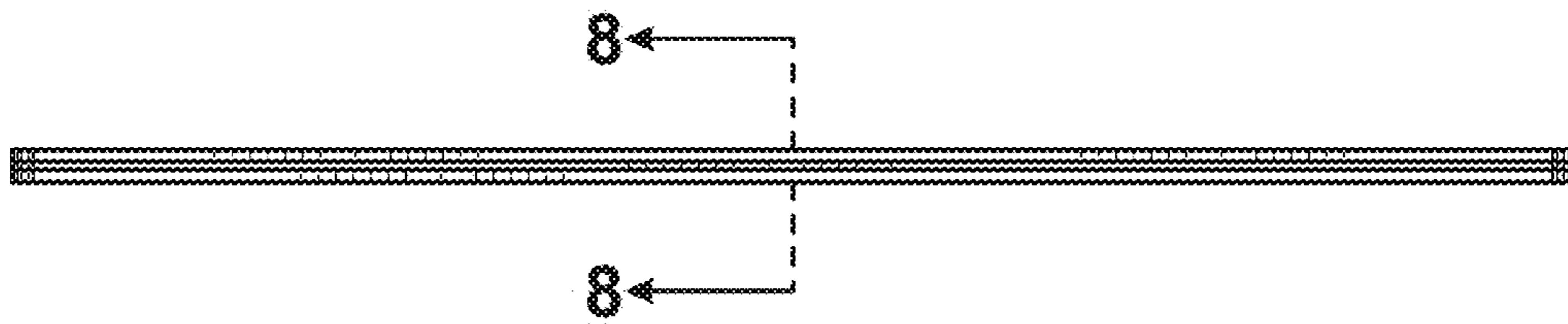

FIG. 6

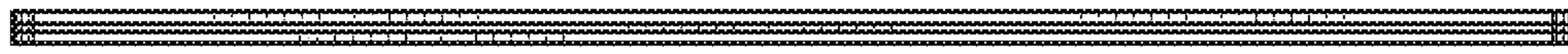

FIG. 7



FIG. 8

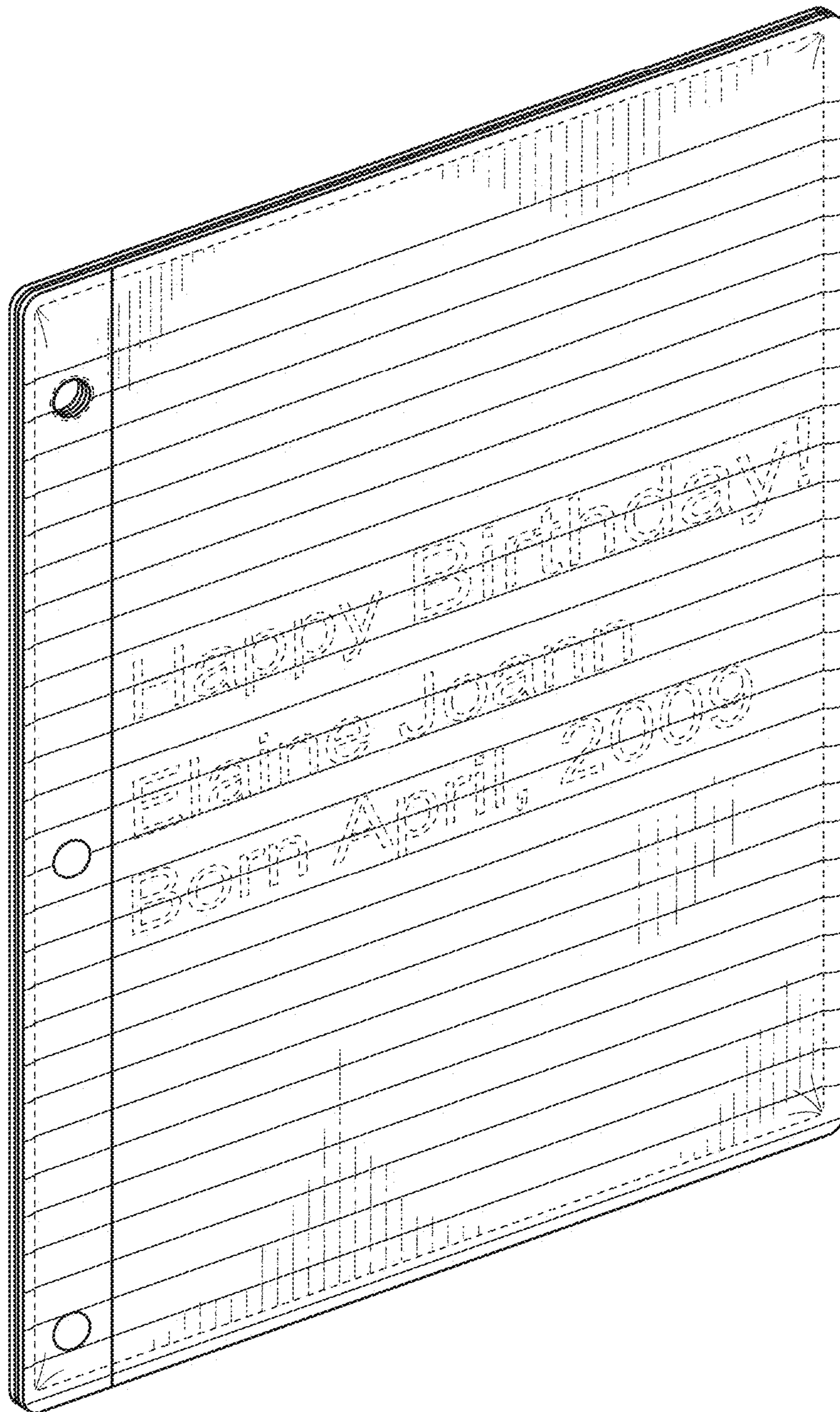

FIG. 9

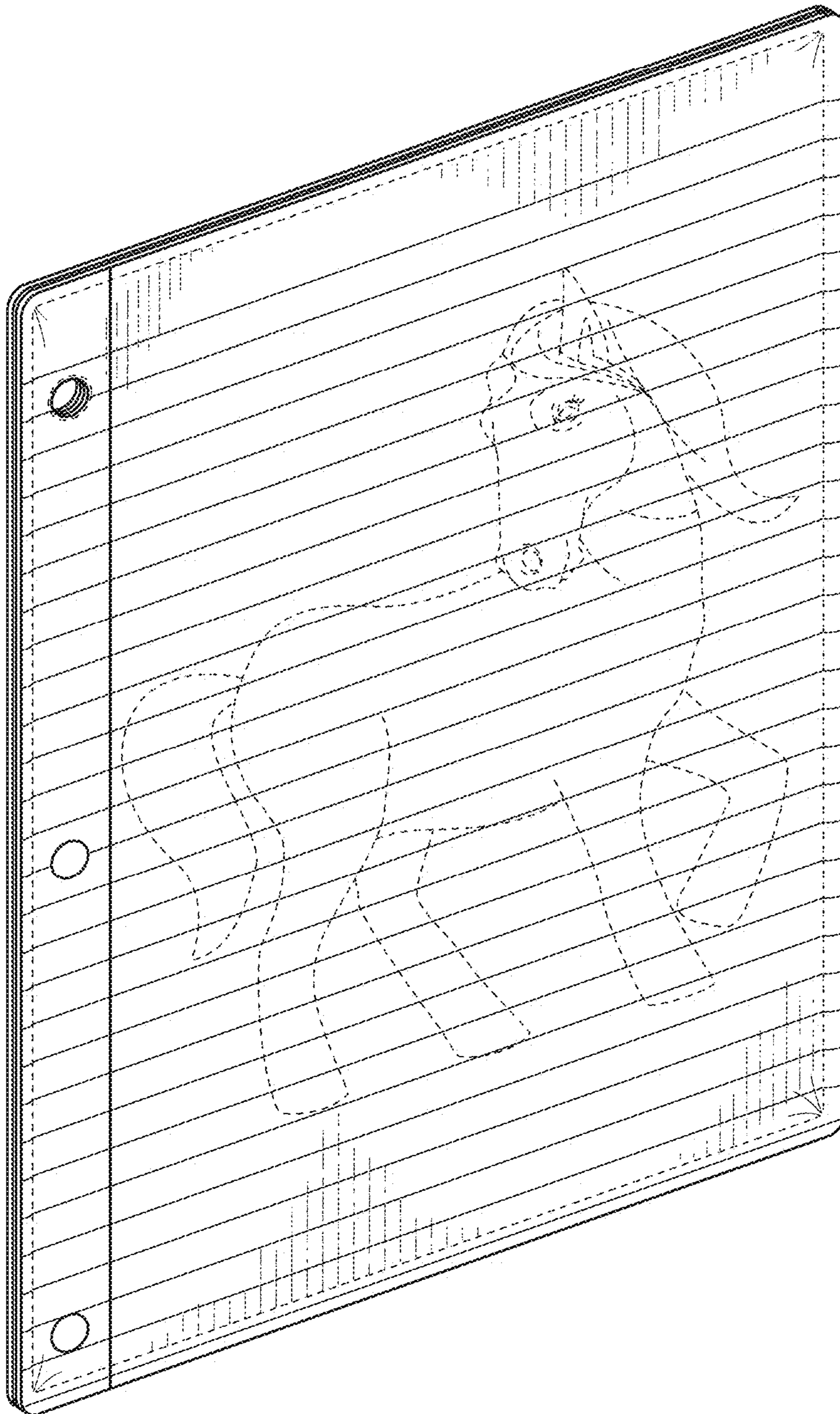

FIG. 10