



US00D928046S

(12) **United States Design Patent** (10) **Patent No.:** **US D928,046 S**
Dolton (45) **Date of Patent:** **** Aug. 17, 2021**

(54) **PALM SHIFTER FOR A VEHICLE**
(71) Applicant: **Jaguar Land Rover Limited**, Whitley
Coventry (GB)
(72) Inventor: **Robert Dolton**, Whitley Coventry (GB)
(73) Assignee: **Jaguar Land Rover Limited**, Whitley
Coventry (GB)

D647,014 S * 10/2011 Kluck D12/179
D698,357 S * 1/2014 Mainville D14/412
D712,807 S * 9/2014 Magana D12/179
D735,100 S * 7/2015 Anderson D12/179
D740,732 S * 10/2015 Ernstsson D12/179
D744,917 S * 12/2015 Persson D12/179
D775,562 S * 1/2017 Ingenlath D12/179
D827,523 S * 9/2018 Stark D12/179
D906,199 S * 12/2020 Persson D12/179
2013/0213180 A1 * 8/2013 Persson F16H 63/42
74/558.5

(**) Term: **15 Years**

* cited by examiner

(21) Appl. No.: **29/732,081**

Primary Examiner — Susan E Krakower

(22) Filed: **Apr. 21, 2020**

Assistant Examiner — Jerry Shiuan-Hua Hsu

(30) **Foreign Application Priority Data**

(74) *Attorney, Agent, or Firm* — Wood Herron & Evans
LLP

Oct. 24, 2019 (EM) 007080353

(51) **LOC (13) Cl.** **12-16**

(52) **U.S. Cl.**
USPC **D12/179**

(58) **Field of Classification Search**
USPC D12/174, 179; D13/168, 169; D14/412,
D14/415, 416, 402-411, 413; D15/5, 7,
D15/28; D21/333; D34/35; D23/245,
D23/250, 499

CPC H01H 25/04; H01H 25/041; H01H 25/043;
F16H 63/42; F16H 59/0278; A61B
5/6825; E02F 9/2004

See application file for complete search history.

(56) **References Cited**

U.S. PATENT DOCUMENTS

D440,919 S * 4/2001 Pfeiffer D12/179
D473,501 S * 4/2003 Yoshida D12/179
D581,843 S * 12/2008 Kluck D12/179
D588,967 S * 3/2009 Tsay D12/174
D589,418 S * 3/2009 Klein D12/174

(57) **CLAIM**

The ornamental design for a palm shifter for a vehicle, as shown and described.

DESCRIPTION

FIG. 1 is a front left elevated perspective view of a palm shifter for a vehicle according to the present invention.

FIG. 2 is a front left perspective view of the palm shifter shown in FIG. 1.

FIG. 3 is a rear right elevated perspective view thereof.

FIG. 4 is a rear right perspective view thereof.

FIG. 5 is a front view thereof.

FIG. 6 is a rear view thereof.

FIG. 7 is a left side view thereof.

FIG. 8 is a right side view thereof.

FIG. 9 is a top view thereof; and,

FIG. 10 is a bottom view thereof.

The broken lines illustrate portions of the palm shifter for a vehicle and form no part of the claimed design.

1 Claim, 10 Drawing Sheets

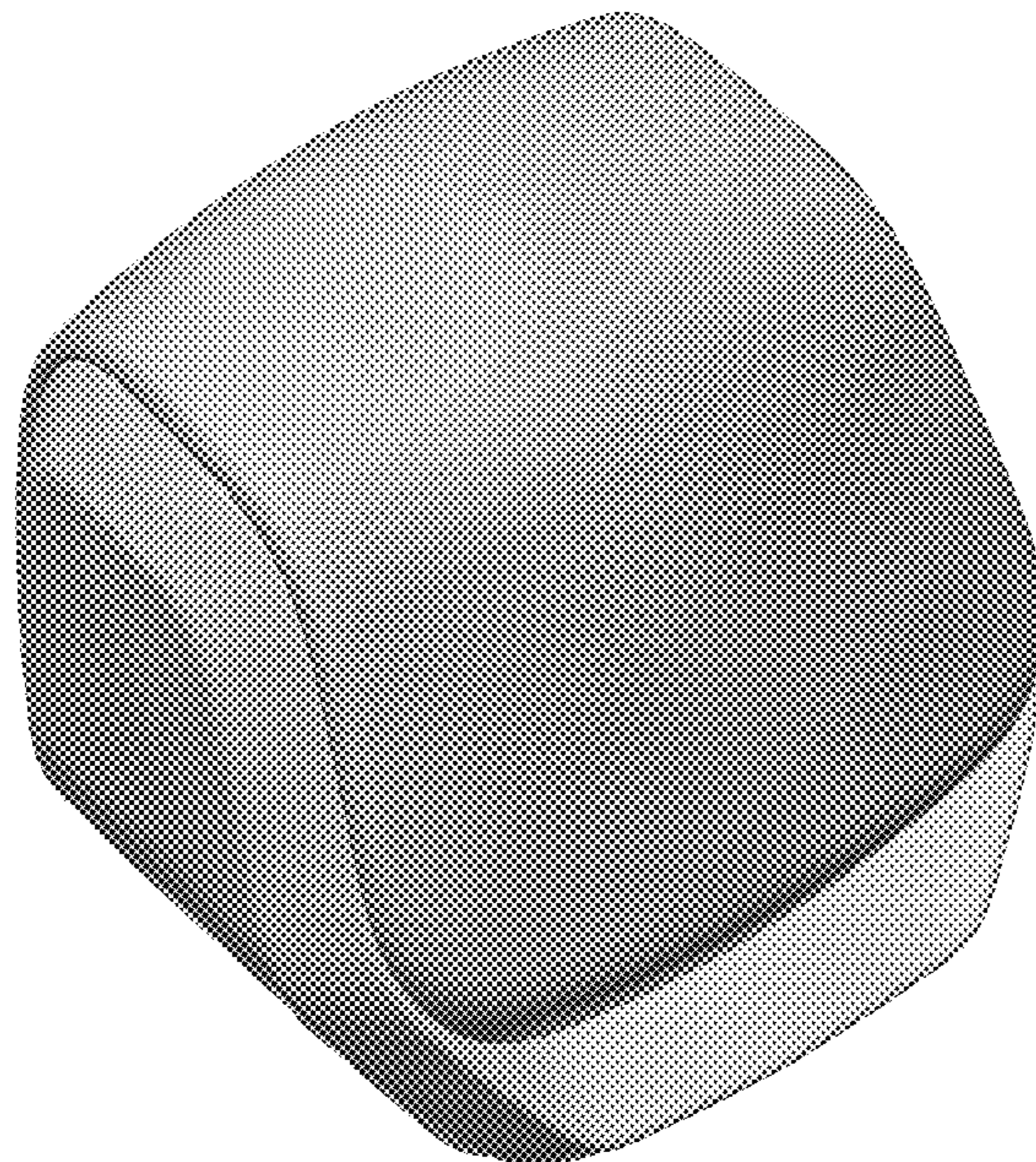

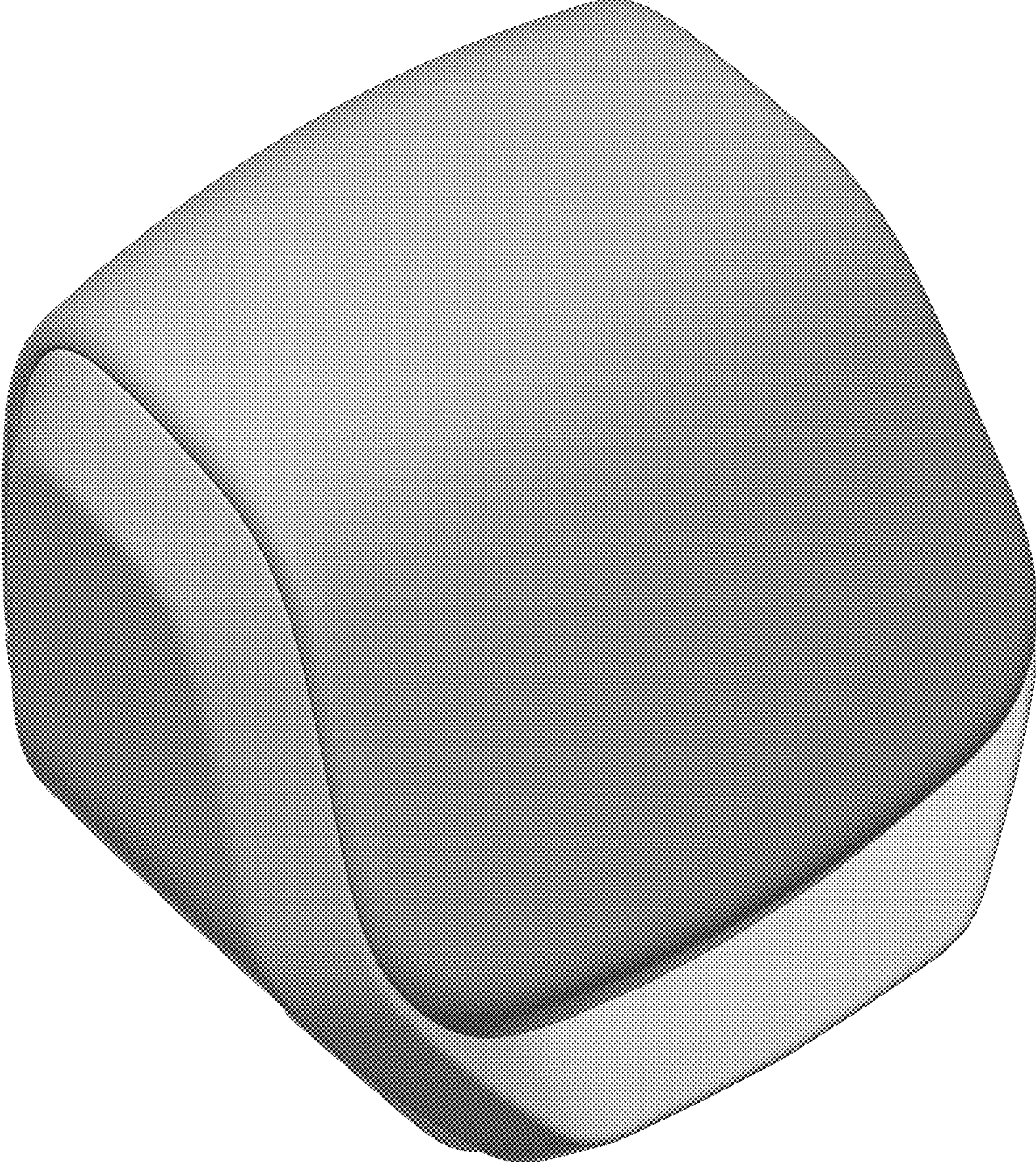

FIG. 1



FIG. 2

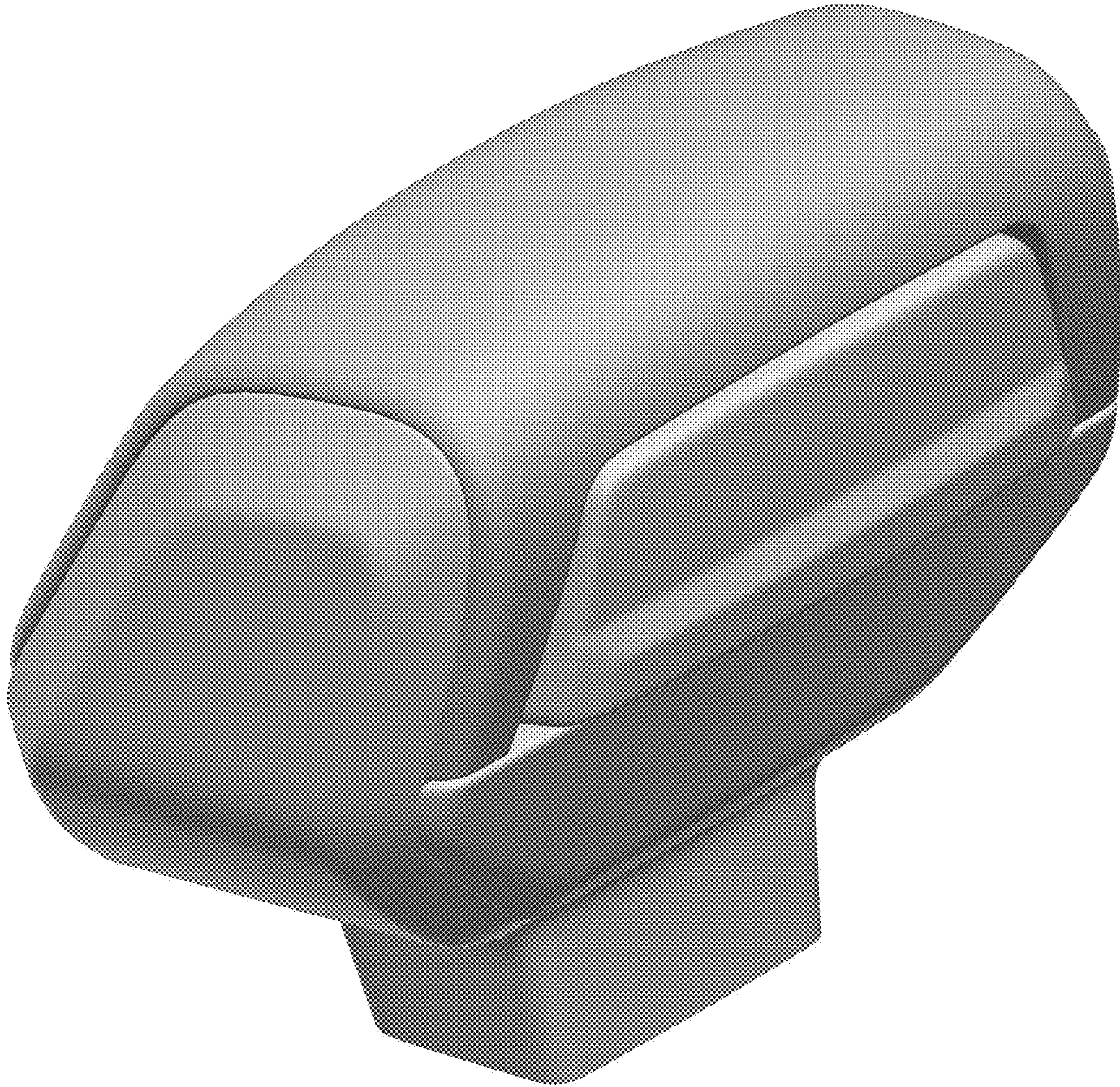

FIG. 3

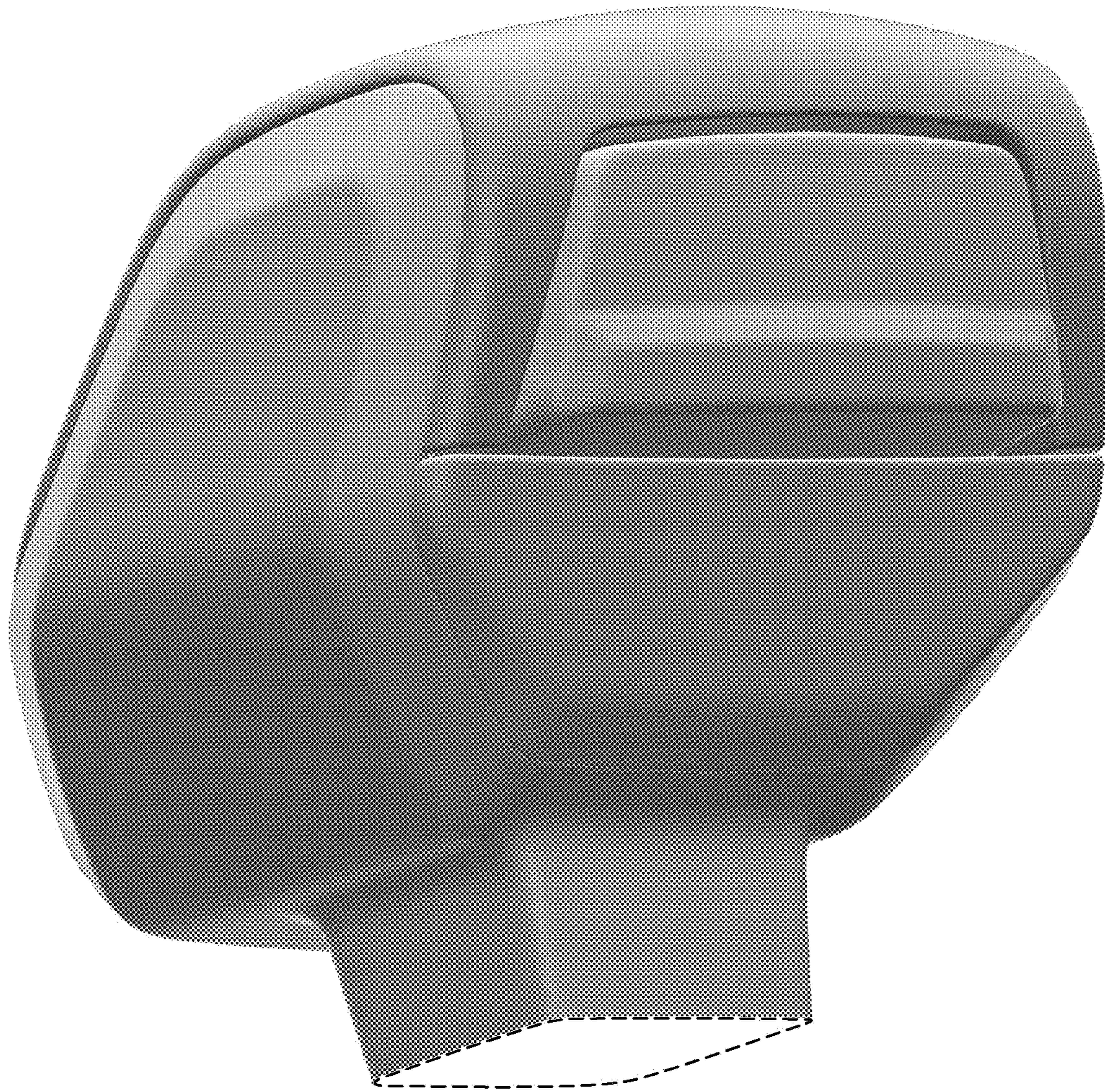

FIG. 4

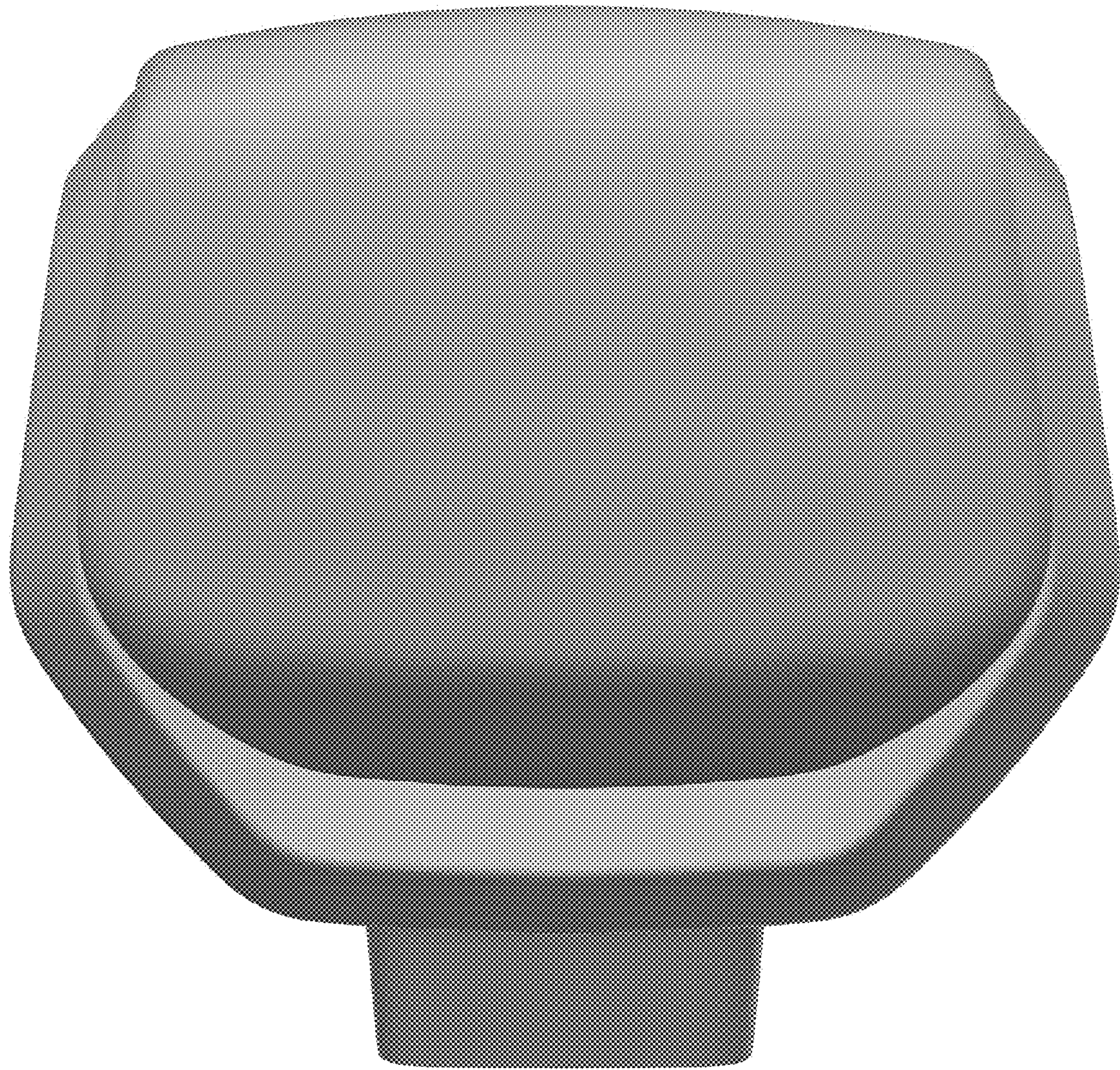

FIG. 5

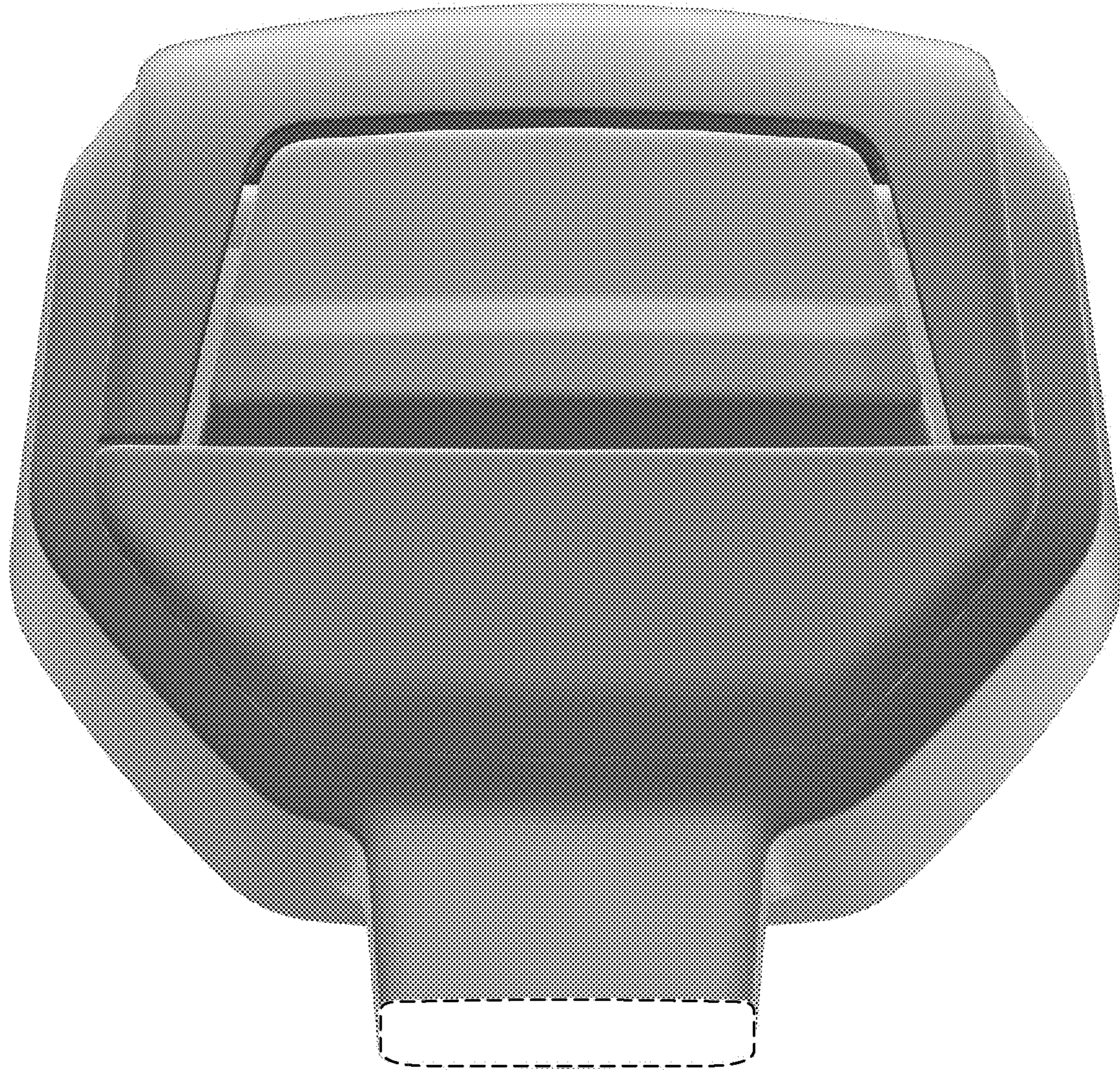

FIG. 6



FIG. 7



FIG. 8



FIG. 9

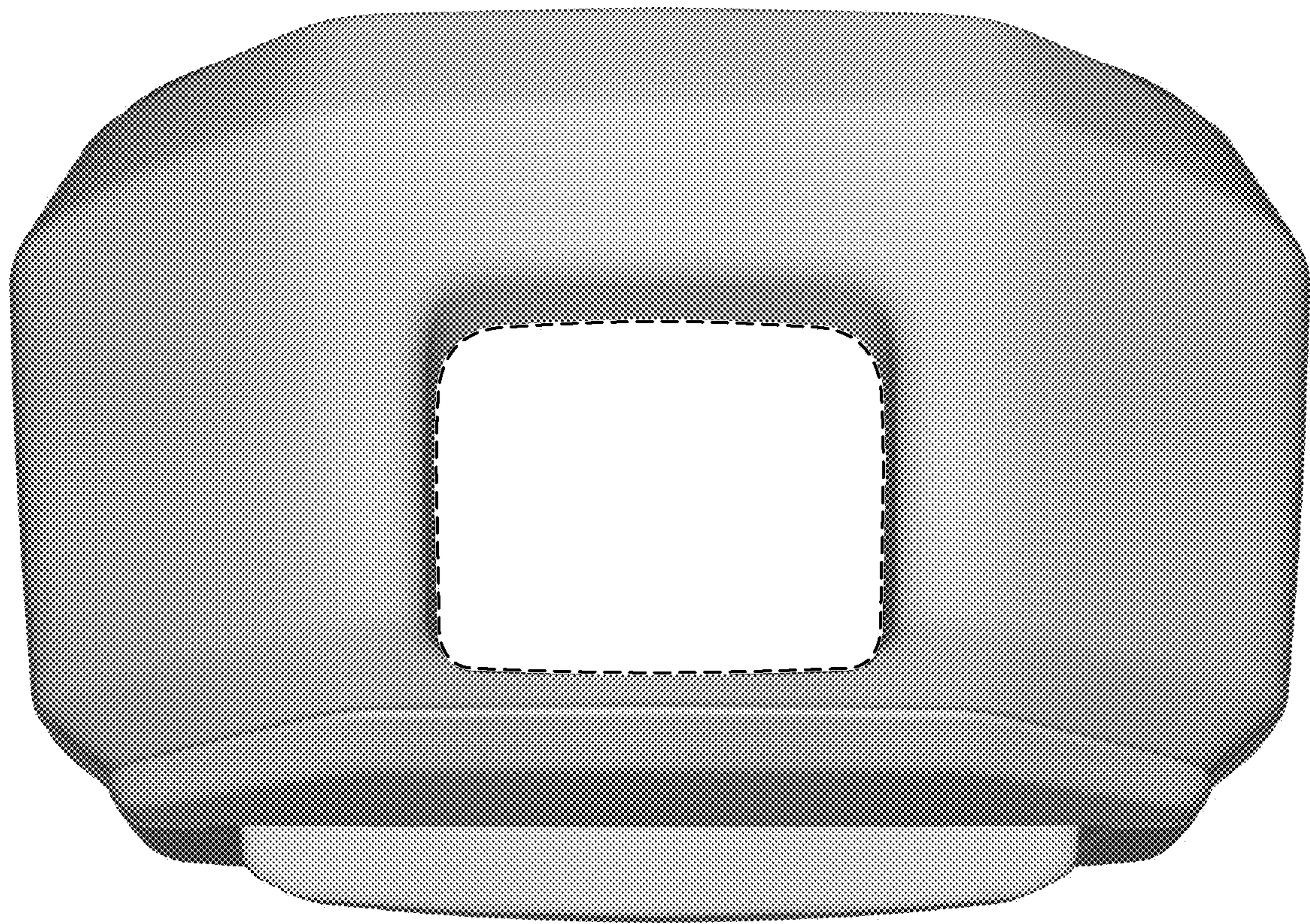

FIG. 10