



US00D927955S

(12) **United States Design Patent** (10) **Patent No.:** **US D927,955 S**
Kaneko et al. (45) **Date of Patent:** **** Aug. 17, 2021**

(54) **GRIP FOR OPERATING LEVER OF WORKING MACHINE**

(71) Applicant: **Kubota Corporation**, Osaka (JP)

(72) Inventors: **Tomonori Kaneko**, Sakai (JP); **Gen Futagami**, Sakai (JP)

(73) Assignee: **Kubota Corporation**, Osaka (JP)

(**) Term: **15 Years**

(21) Appl. No.: **29/712,692**

(22) Filed: **Nov. 11, 2019**

(30) **Foreign Application Priority Data**

May 13, 2019 (JP) 2019-010268

(51) **LOC (13) Cl.** **08-06**

(52) **U.S. Cl.**
USPC **D8/300**; D12/179

(58) **Field of Classification Search**
USPC D8/107, 300, 307; D12/174, 178, 179
CPC F16H 61/0204; F16H 61/0248; F16H 61/0265; F16H 61/0295; F16H 2063/423; F16H 59/0278; F16H 63/42; G05G 1/06
See application file for complete search history.

(56) **References Cited**

U.S. PATENT DOCUMENTS

D440,919 S *	4/2001	Pfeiffer	D12/179
D473,501 S *	4/2003	Yoshida	D12/179
D481,337 S *	10/2003	Hartono	D12/179
D483,308 S *	12/2003	Hartono	D12/179
D491,120 S *	6/2004	Watanabe	D12/179
D492,629 S *	7/2004	Hartono	D12/179
D605,569 S *	12/2009	Yoshida	D12/179
D617,240 S *	6/2010	Rosenbohm	D12/179
D645,046 S *	9/2011	Hobenshield	D14/412
D698,357 S *	1/2014	Mainville	D14/412

D721,308 S *	1/2015	Kakinuma	D12/179
D740,732 S *	10/2015	Ernstsson	D12/179
D744,917 S *	12/2015	Persson	D12/179
D775,562 S *	1/2017	Ingenlath	D12/179
D827,523 S *	9/2018	Stark	D12/179
2009/0211394 A1 *	8/2009	Arima	B68F 1/00 74/558
2012/0000311 A1 *	1/2012	Shioji	F16H 59/0278 74/473.3
2013/0322961 A1 *	12/2013	Yang	G05G 1/06 403/359.1

(Continued)

FOREIGN PATENT DOCUMENTS

JP 1601849 S 4/2018

Primary Examiner — Philip S Hyder

(74) *Attorney, Agent, or Firm* — The Webb Law Firm

(57) **CLAIM**

The ornamental design for a grip for operating lever of working machine, as shown and described.

DESCRIPTION

FIG. 1 is a front elevation view of a grip for operating lever of working machine, showing our new design; FIG. 2 is a left side elevation view thereof; FIG. 3 is a right side elevation view thereof; FIG. 4 is a top view thereof; FIG. 5 is a bottom view thereof; FIG. 6 is an upper right front perspective view thereof; and, FIG. 7 is an upper left front perspective view thereof. A rear elevation view is omitted because the rear elevation view is symmetric in appearance to the front elevation view of FIG. 1.

The portions of the grip for operating lever of working machine shown in broken lines form no part of the claimed design.

1 Claim, 7 Drawing Sheets

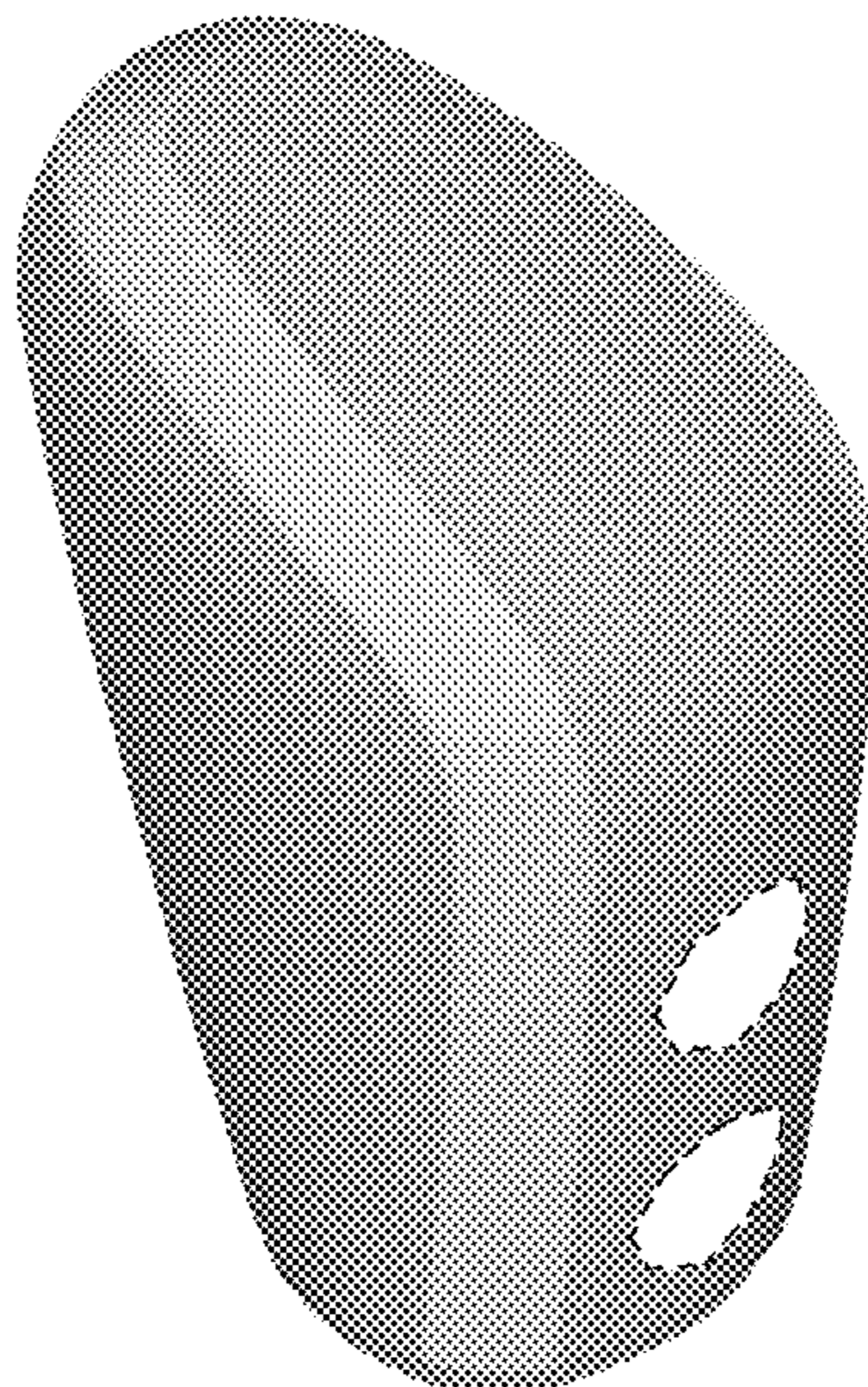

(56)

References Cited

U.S. PATENT DOCUMENTS

2014/0076084 A1* 3/2014 Crandall F16H 59/0278
74/473.3
2014/0149008 A1* 5/2014 Shibata F16H 61/04
701/58
2014/0345412 A1* 11/2014 Wang F16H 59/105
74/473.21
2015/0135878 A1* 5/2015 Park F16H 59/0204
74/473.24
2015/0267806 A1* 9/2015 Kim F16H 61/22
74/473.23
2017/0227117 A1* 8/2017 Lumetta F16H 59/0278

* cited by examiner

Fig.1



Fig.2

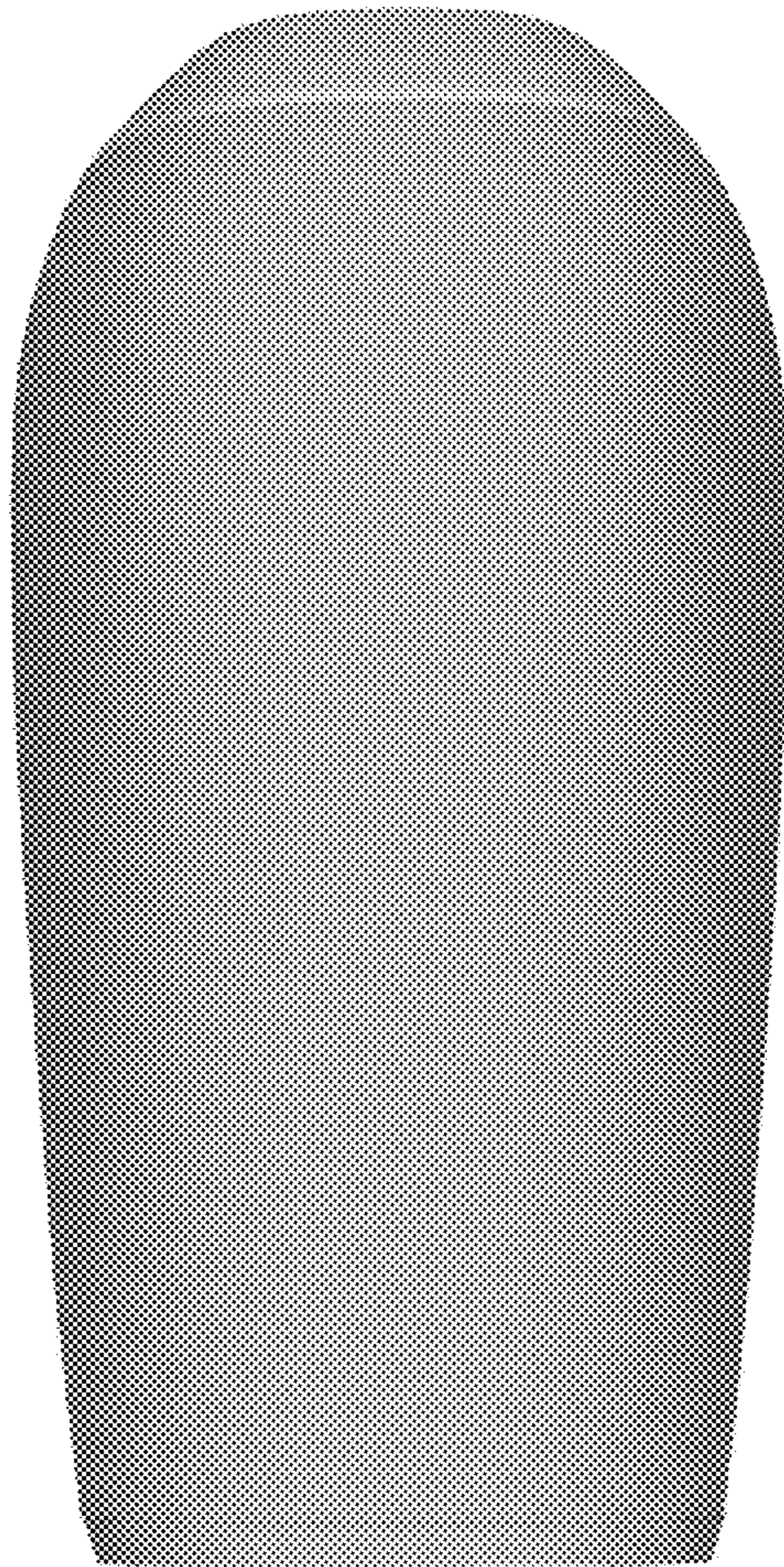

Fig.3

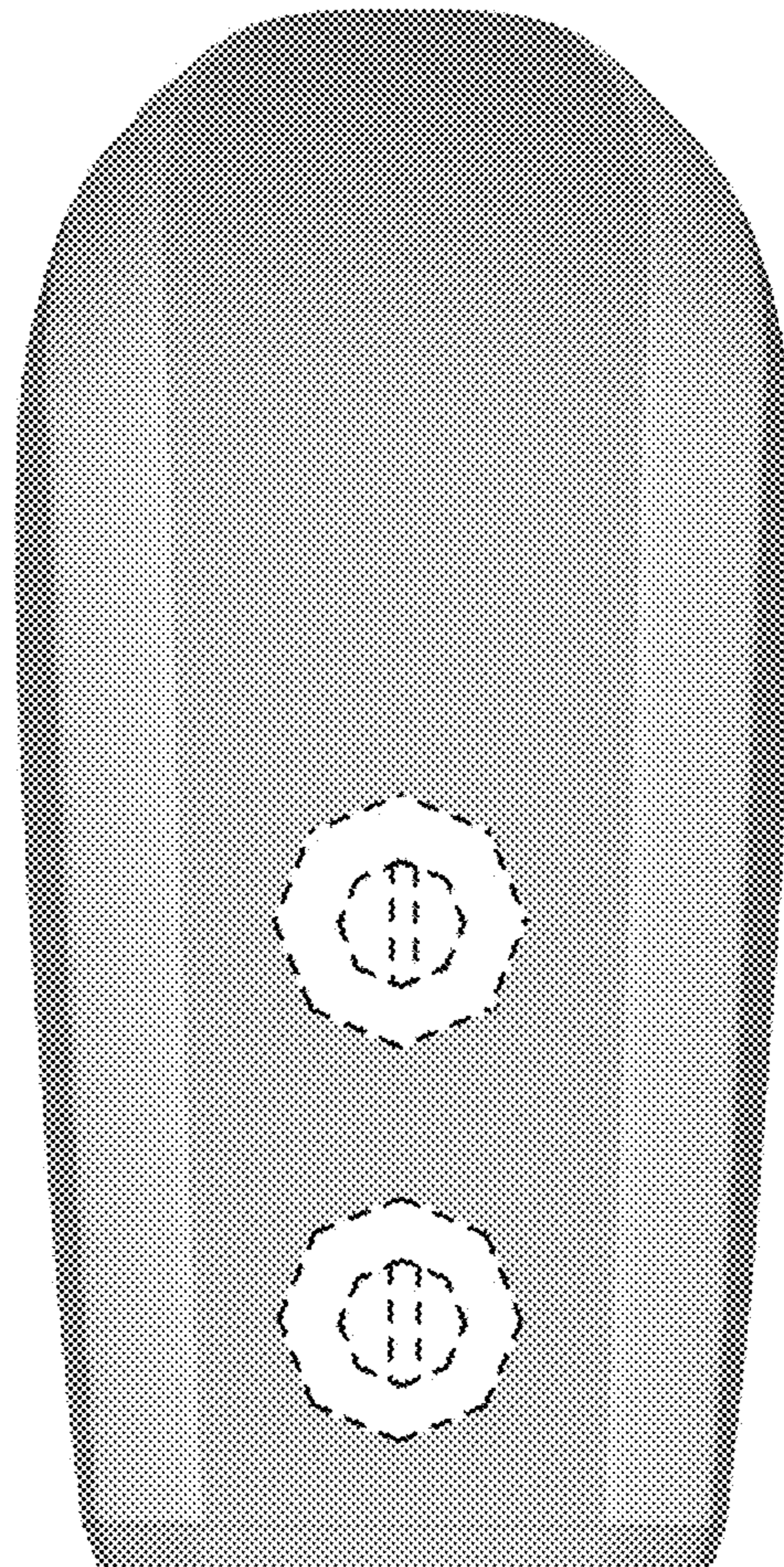

Fig.4

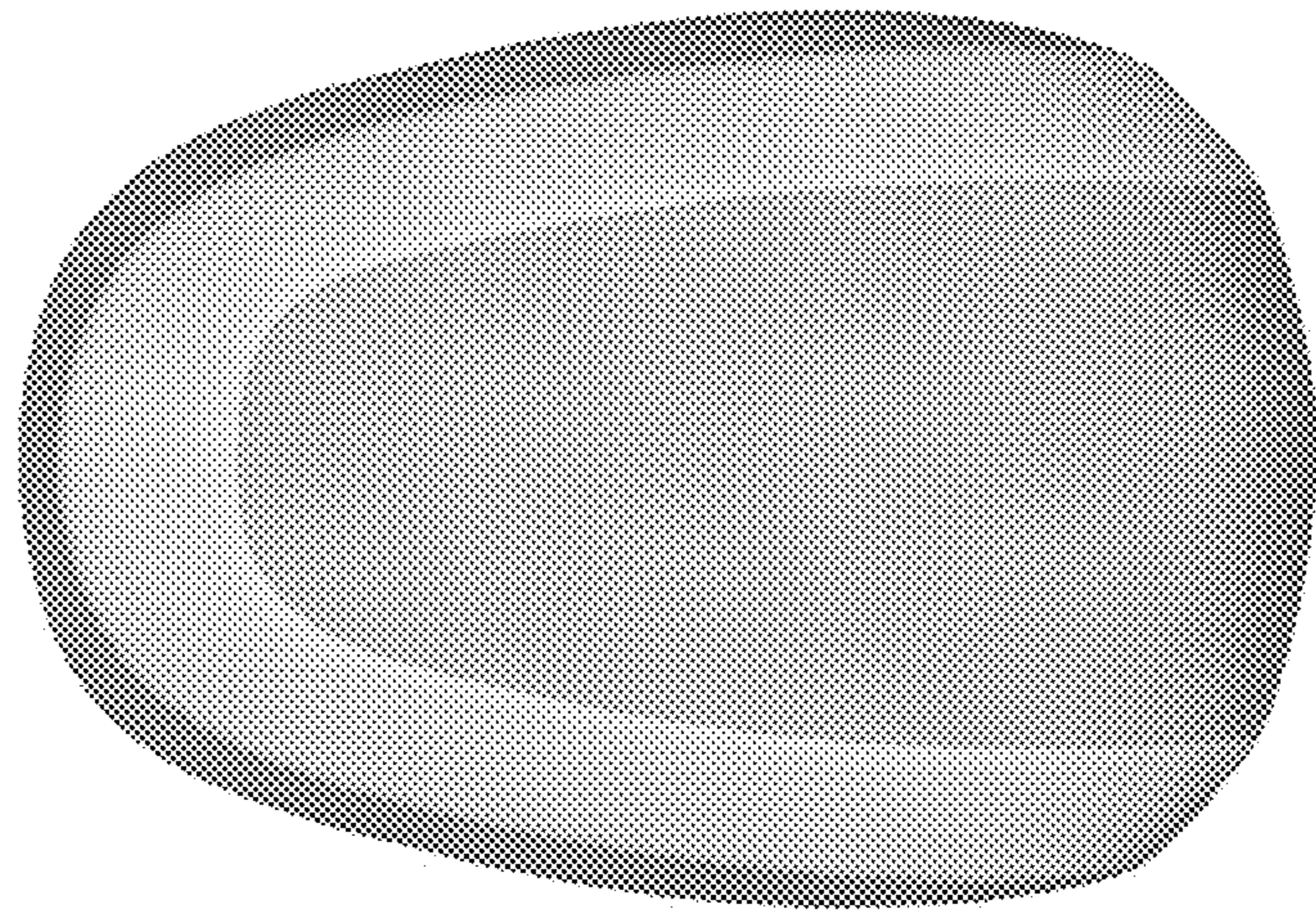

Fig.5

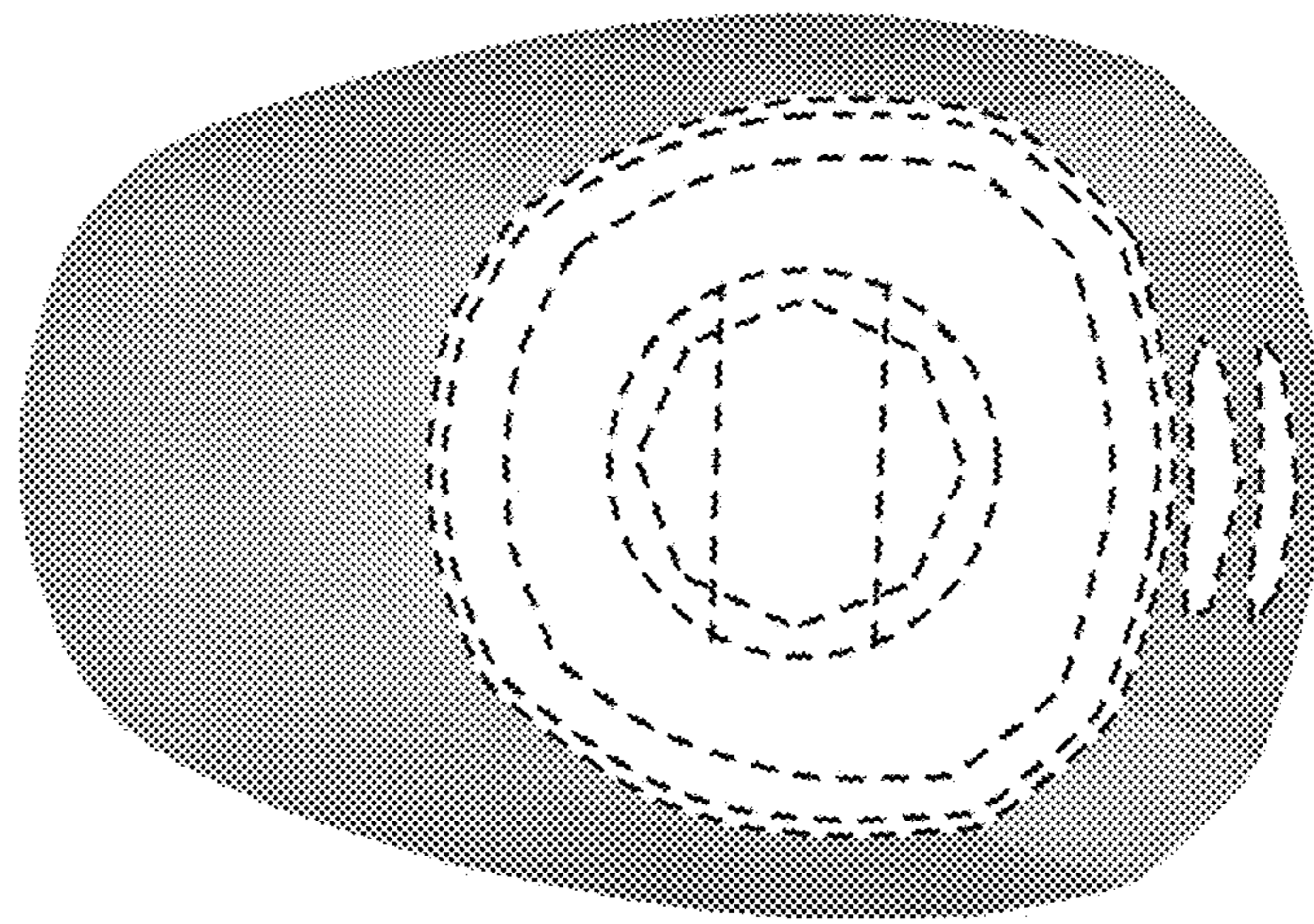

Fig.6

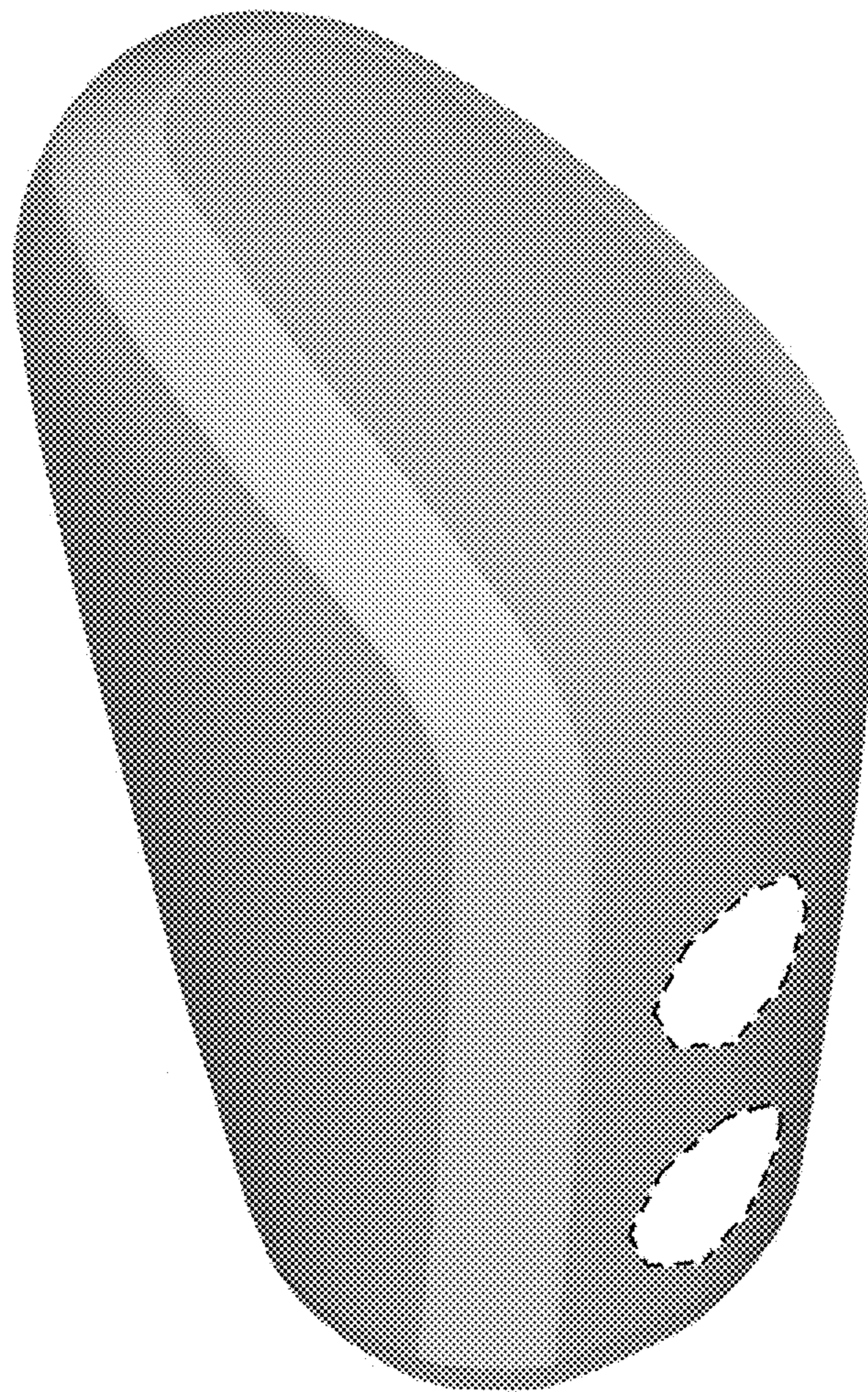

Fig.7

