



US00D927924S

(12) **United States Design Patent** (10) **Patent No.:** **US D927,924 S**
Lane et al. (45) **Date of Patent:** **** Aug. 17, 2021**

(54) **BEVERAGE CONTAINER**

(71) Applicant: **THERMOS L.L.C.**, Schaumburg, IL (US)

(72) Inventors: **Marvin Lane**, Wheeling, IL (US);
Dwayne Boroski, Lake in the Hills, IL (US); **Freddy Aranda**, Chicago, IL (US)

(73) Assignee: **THERMOS L.L.C.**, Schaumburg, IL (US)

(**) Term: **15 Years**

(21) Appl. No.: **29/706,880**

(22) Filed: **Sep. 24, 2019**

Related U.S. Application Data

(63) Continuation-in-part of application No. 29/665,465, filed on Oct. 3, 2018, now abandoned, which is a continuation-in-part of application No. 29/643,674, filed on Apr. 10, 2018, now abandoned.

(51) **LOC (13) Cl.** **07-01**

(52) **U.S. Cl.**
USPC **D7/392**; D7/608

(58) **Field of Classification Search**

USPC D7/605-608, 509-511, 392, 392.1;
D9/500-505, 516, 452-454, 435, 447,
D9/449
CPC B65D 81/3837; B65D 81/3839; B65D
81/3841; B65D 81/3844; B65D 81/3846;
B65D 81/3869; B65D 81/3881; B65D
81/3876; B65D 2517/0049; A47J
41/0005; A47J 41/0083; A47J 41/02;
A47J 41/024; A47J 41/026; A47J 41/028;
A47J 41/0077; A47J 41/00; A47J 41/022;
F25D 2331/803; F25D 3/08; A45C 11/20;
A47G 21/18; A61J 7/0038

See application file for complete search history.

(56) **References Cited**

U.S. PATENT DOCUMENTS

8,550,269 B2 * 10/2013 Lane B65D 47/0885
215/229
D695,069 S * 12/2013 Lane D7/510
D739,183 S * 9/2015 Lane D7/605
D817,713 S * 5/2018 Lin D7/510
10,370,171 B1 * 8/2019 Krenz A47G 23/16
2013/0206717 A1 * 8/2013 Lane A47J 31/18
215/6

OTHER PUBLICATIONS

Design U.S. Appl. No. 29/665,465, filed Oct. 3, 2018; 34 pgs.
Design U.S. Appl. No. 29/643,674, filed Apr. 10, 2018; 33 pgs.
Design U.S. Appl. No. 29/643,611, filed Apr. 10, 2018; 23 pgs.

* cited by examiner

Primary Examiner — Terry A Wallace

(74) *Attorney, Agent, or Firm* — Polsinelli PC

(57) **CLAIM**

The ornamental design for a beverage container, as shown and described.

DESCRIPTION

FIG. 1 is a perspective view of a beverage container showing our new design;
FIG. 2 is lower perspective view of the beverage container;
FIG. 3 is a front view of the beverage container;
FIG. 4 is a rear view of the beverage container;
FIG. 5 is a left side view of the beverage container;
FIG. 6 is a right side view of the beverage container;
FIG. 7 is a top view of the beverage container; and,
FIG. 8 is a bottom view of the beverage container.
The broken lines showing in the figures are included for the purpose of illustrating portions of the beverage container that form no part of the claimed design.

1 Claim, 7 Drawing Sheets

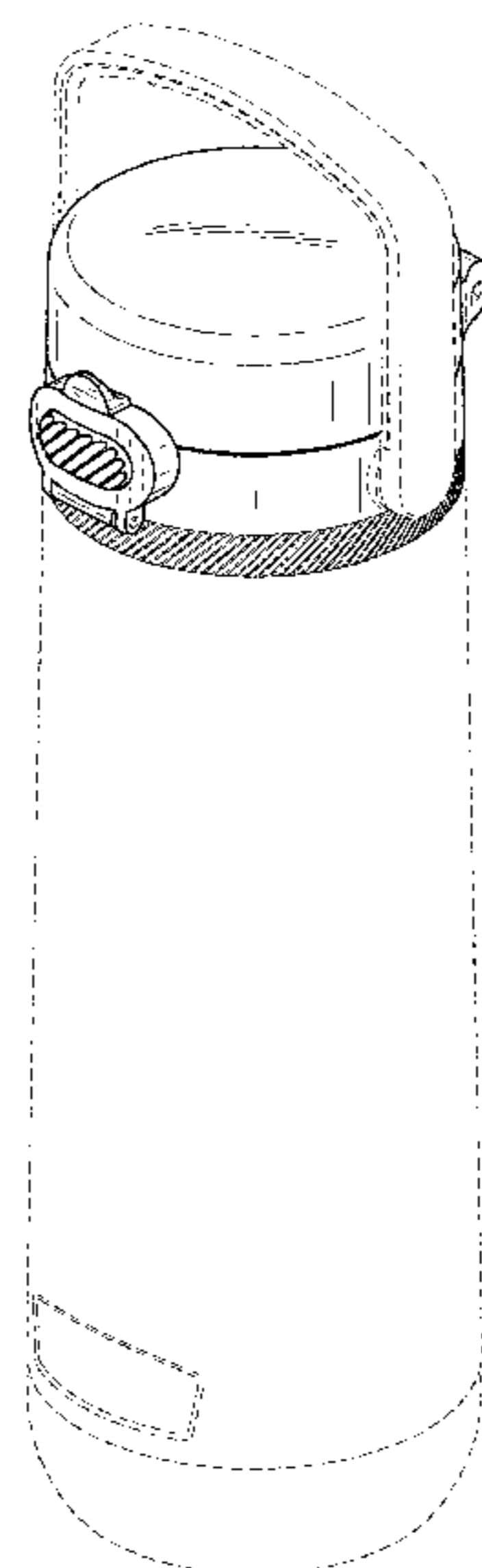

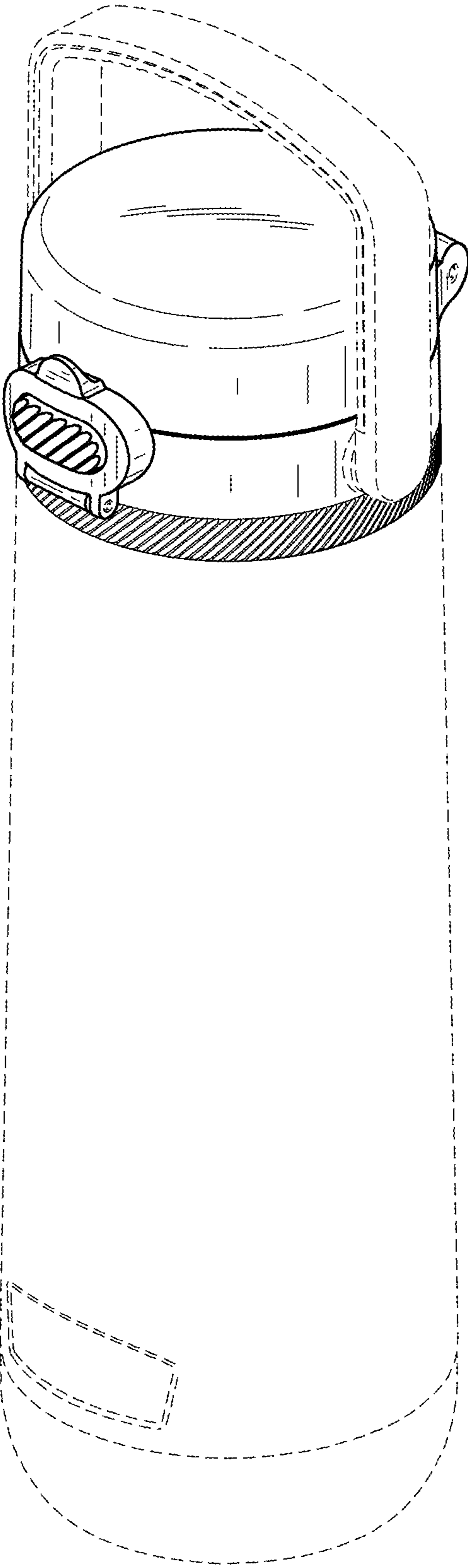
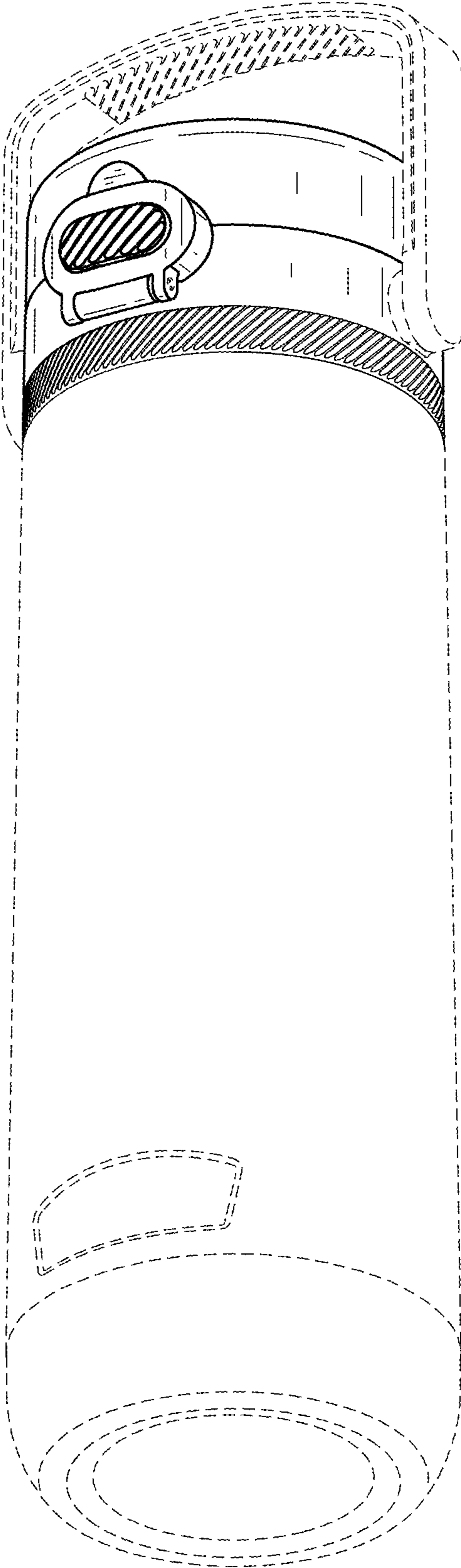

FIG. 1

FIG. 2



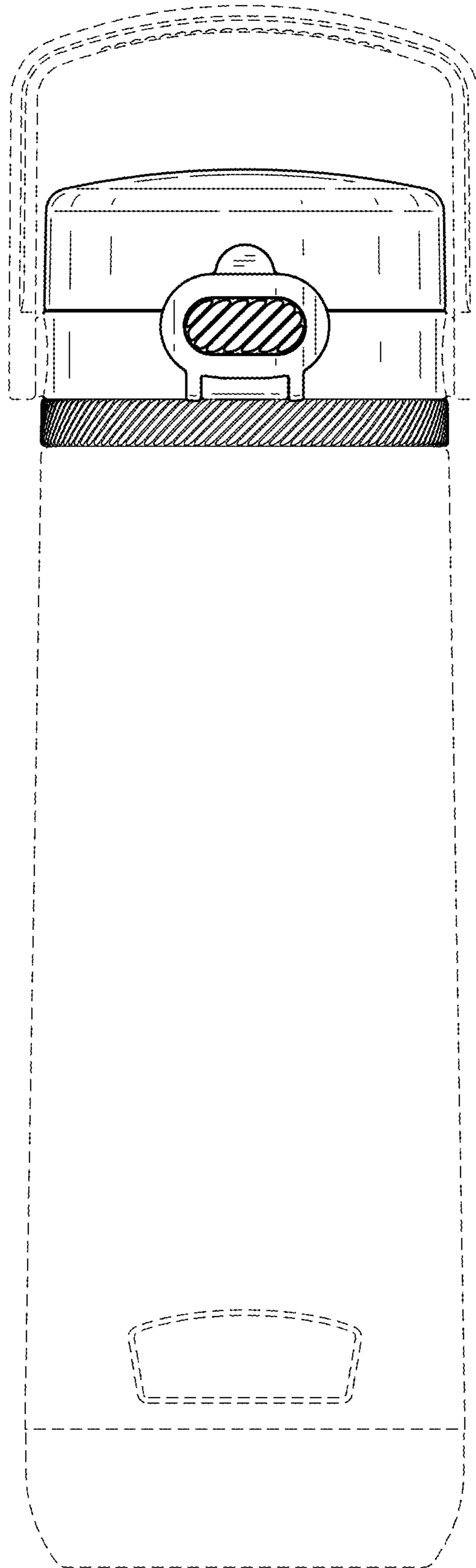

FIG. 3

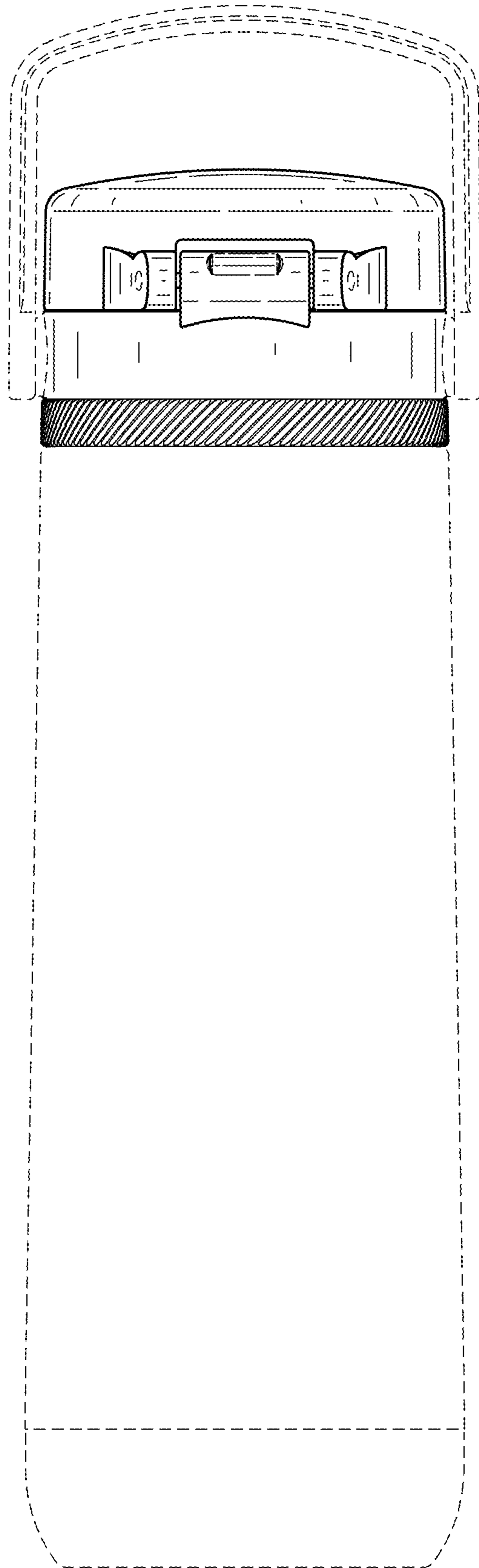

FIG. 4

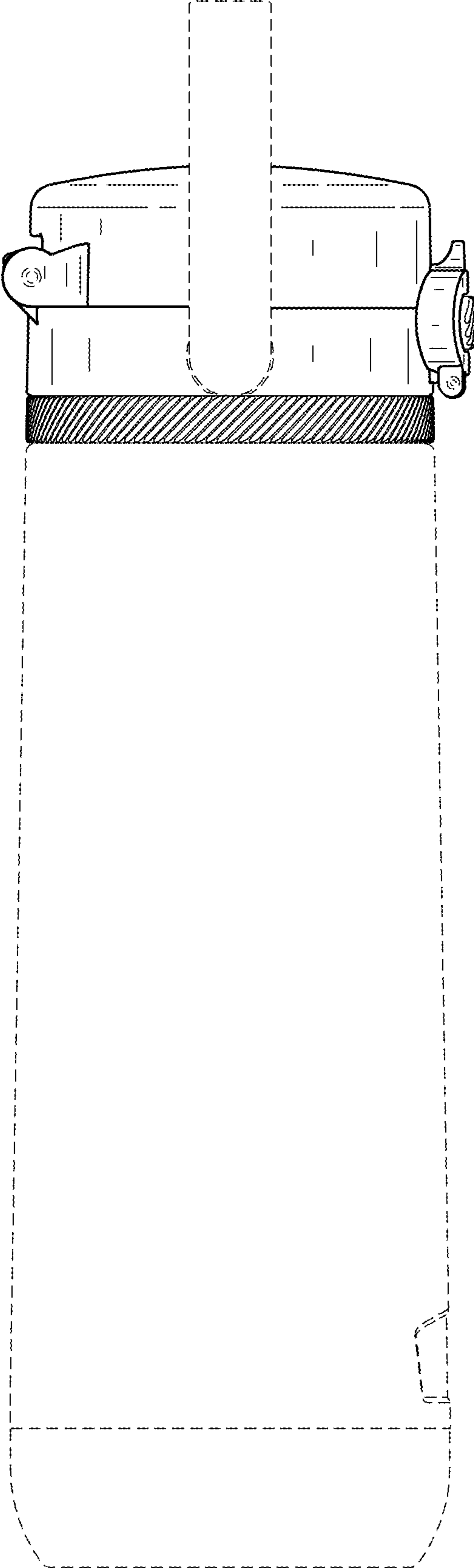

FIG. 5

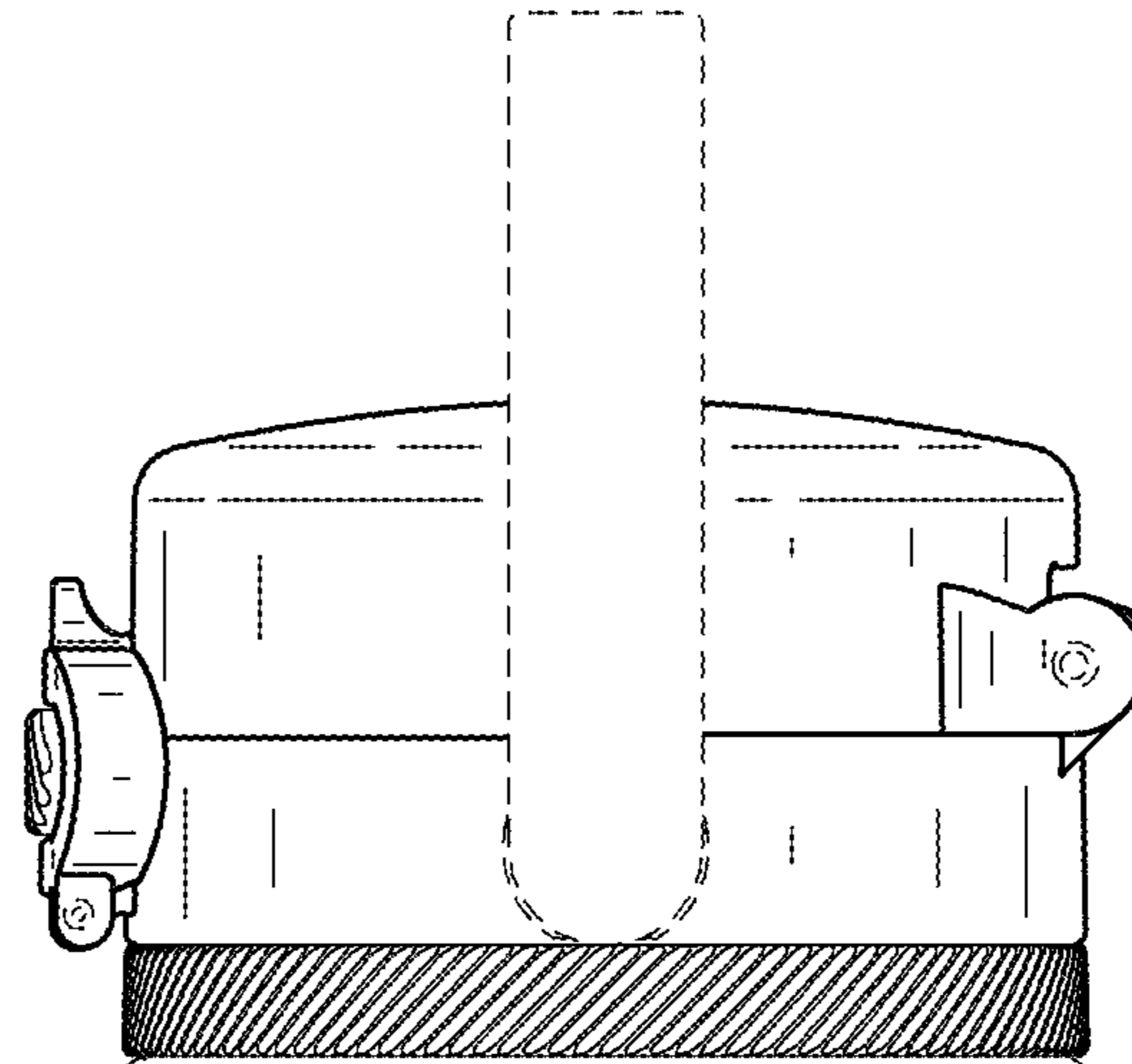
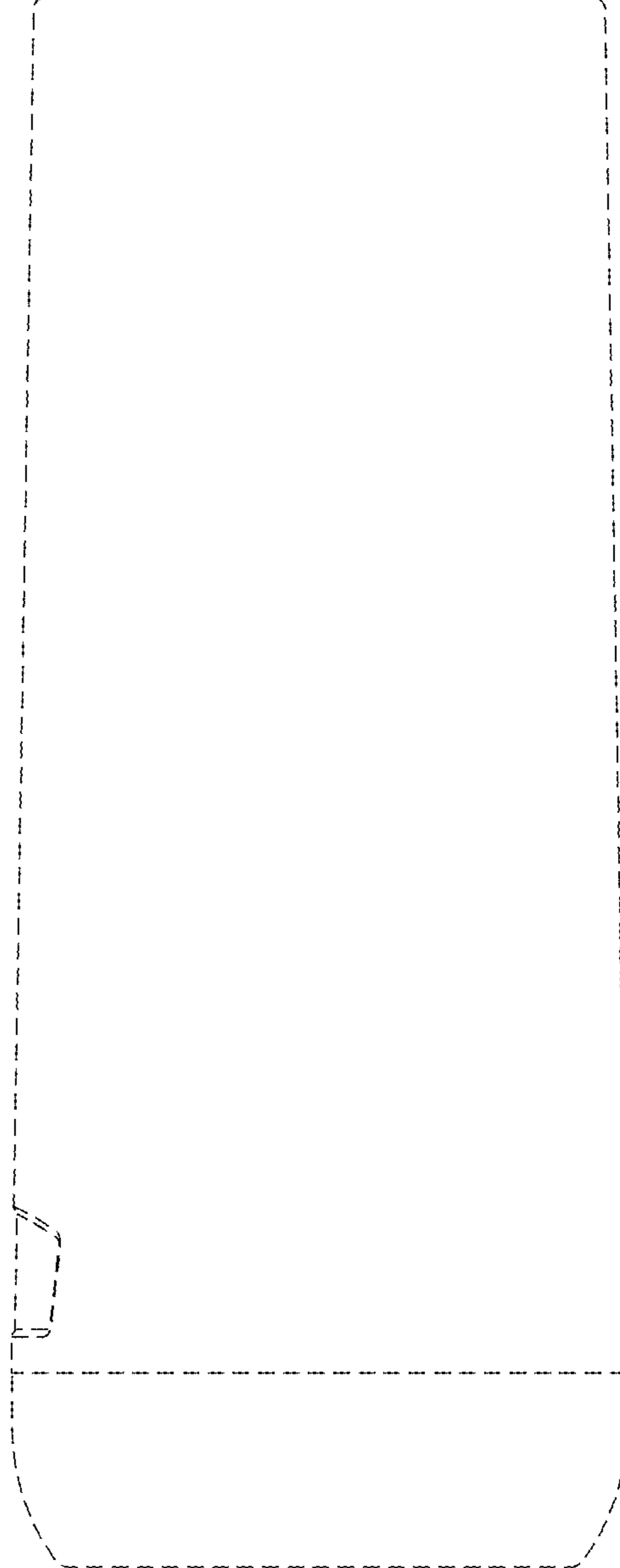

FIG. 6



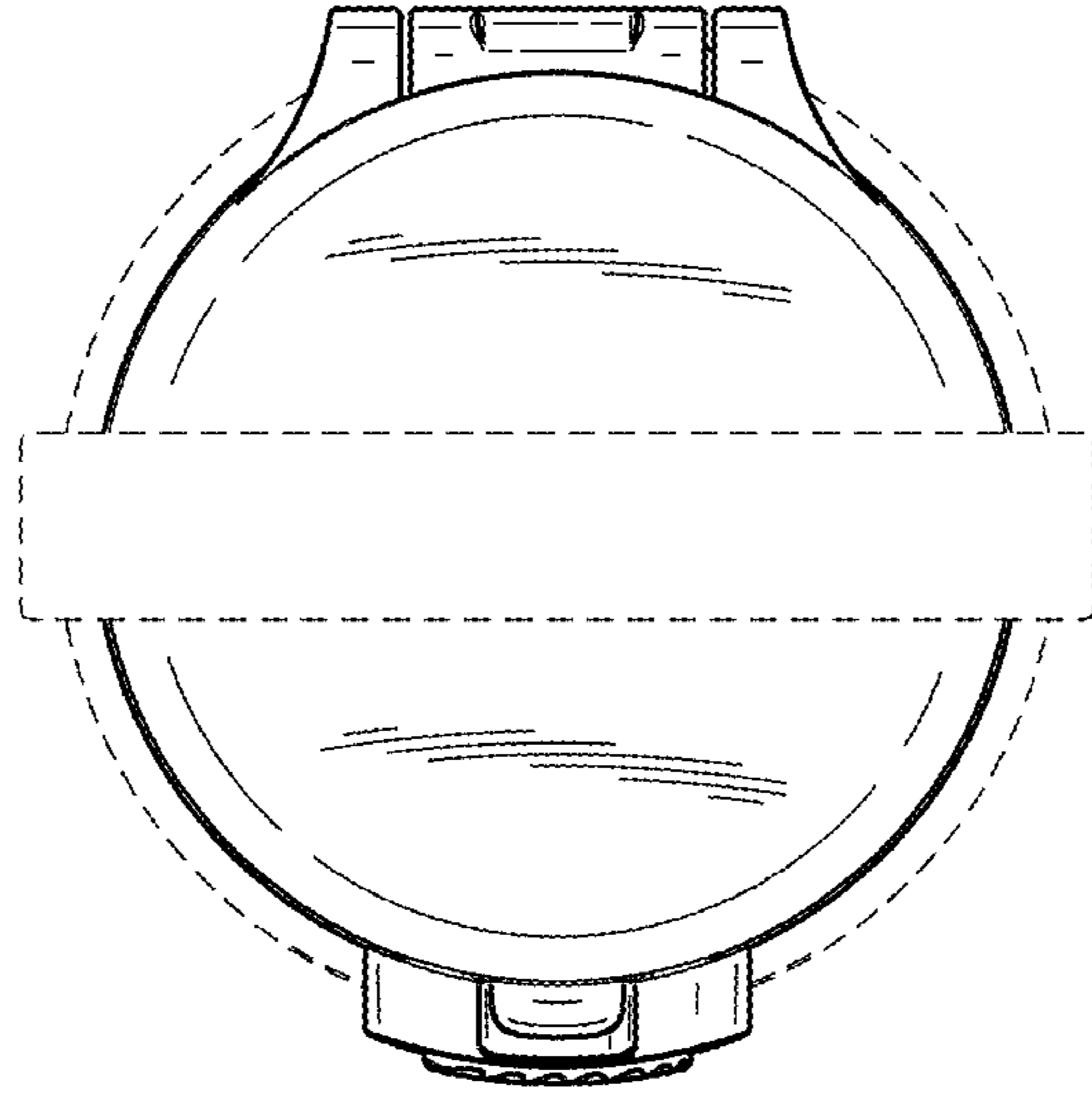

FIG. 7

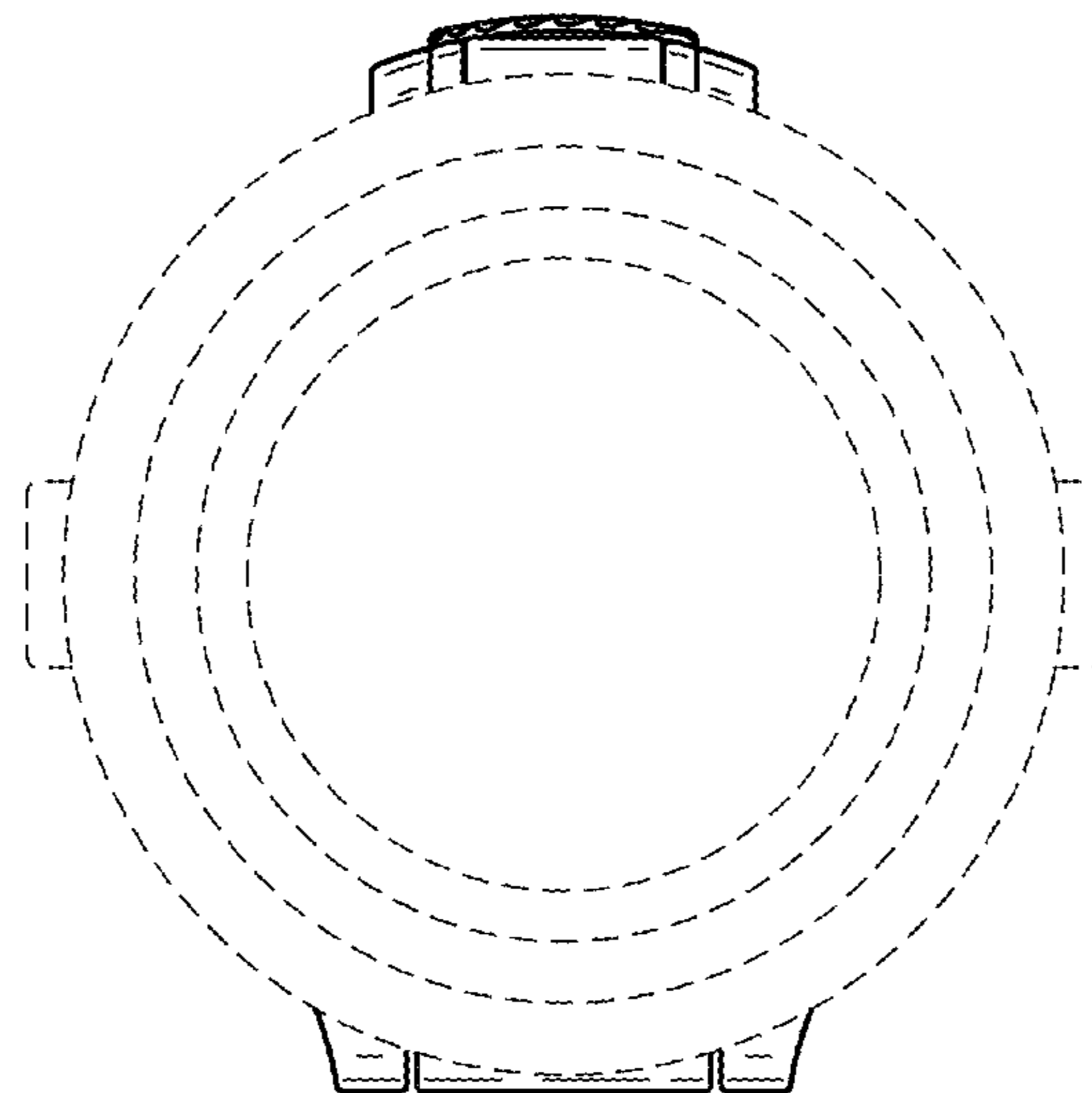

FIG. 8