



US00D927833S

(12) **United States Design Patent** (10) **Patent No.:** **US D927,833 S**  
**Youn** (45) **Date of Patent:** **\*\* Aug. 17, 2021**

(54) **BIB WITH EXTENDED BOTTOM AND FRONT SLIT**

(71) Applicant: **Natalie Youn**, Venice, CA (US)

(72) Inventor: **Natalie Youn**, Venice, CA (US)

(\*\*) Term: **15 Years**

(21) Appl. No.: **29/735,670**

(22) Filed: **May 22, 2020**

(51) **LOC (13) Cl.** ..... **02-02**

(52) **U.S. Cl.**  
USPC ..... **D2/861**

(58) **Field of Classification Search**

USPC ..... D2/500, 501, 502, 740, 757, 775, 796,  
D2/823, 824, 826, 827, 860, 861, 862,  
D2/863, 864

CPC ..... A41D 1/215; A41D 15/00; A47G 9/068;  
A41B 13/106; A41B 13/10

See application file for complete search history.

(56) **References Cited**

**U.S. PATENT DOCUMENTS**

2,457,725 A \* 12/1948 Rhowmine ..... A47D 15/006  
2/49.5

D737,546 S \* 9/2015 Sewall ..... A41B 13/10  
D2/861

2008/0092263 A1 \* 4/2008 Good ..... A41B 13/10  
2/49.1

2018/0020743 A1 \* 1/2018 Moore ..... A41B 13/005  
2/49.1

2019/0289924 A1 \* 9/2019 Gordon ..... A41B 13/10

\* cited by examiner

*Primary Examiner* — Kevin K Rudzinski

*Assistant Examiner* — Amber J Rabie

(74) *Attorney, Agent, or Firm* — Pacifica IP

(57) **CLAIM**

The ornamental design for a bib with extended bottom and front slit, as shown and described.

**DESCRIPTION**

FIG. 1 shows a front perspective view of a bib with extended bottom and front slit;

FIG. 2 shows a front plan view of the bib with extended bottom and front slit of FIG. 1;

FIG. 3 shows a rear plan view of the bib with extended bottom and front slit of FIG. 1;

FIG. 4 shows a left plan view of a bib with extended bottom and front slit of FIG. 1;

FIG. 5 shows a right plan view of the bib with extended bottom and front slit of FIG. 1;

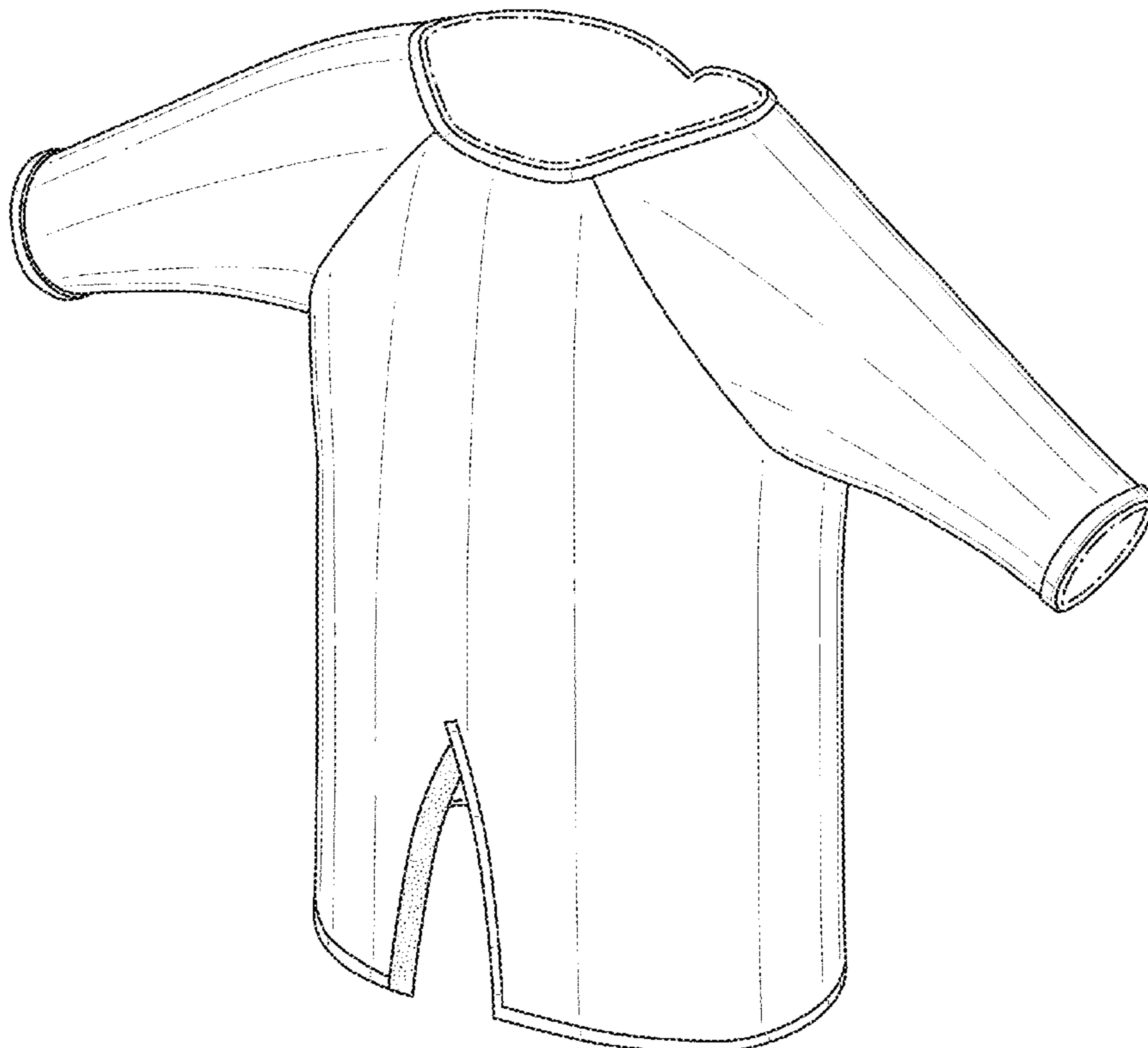
FIG. 6 shows a top view of the bib with extended bottom and front slit of FIG. 1;

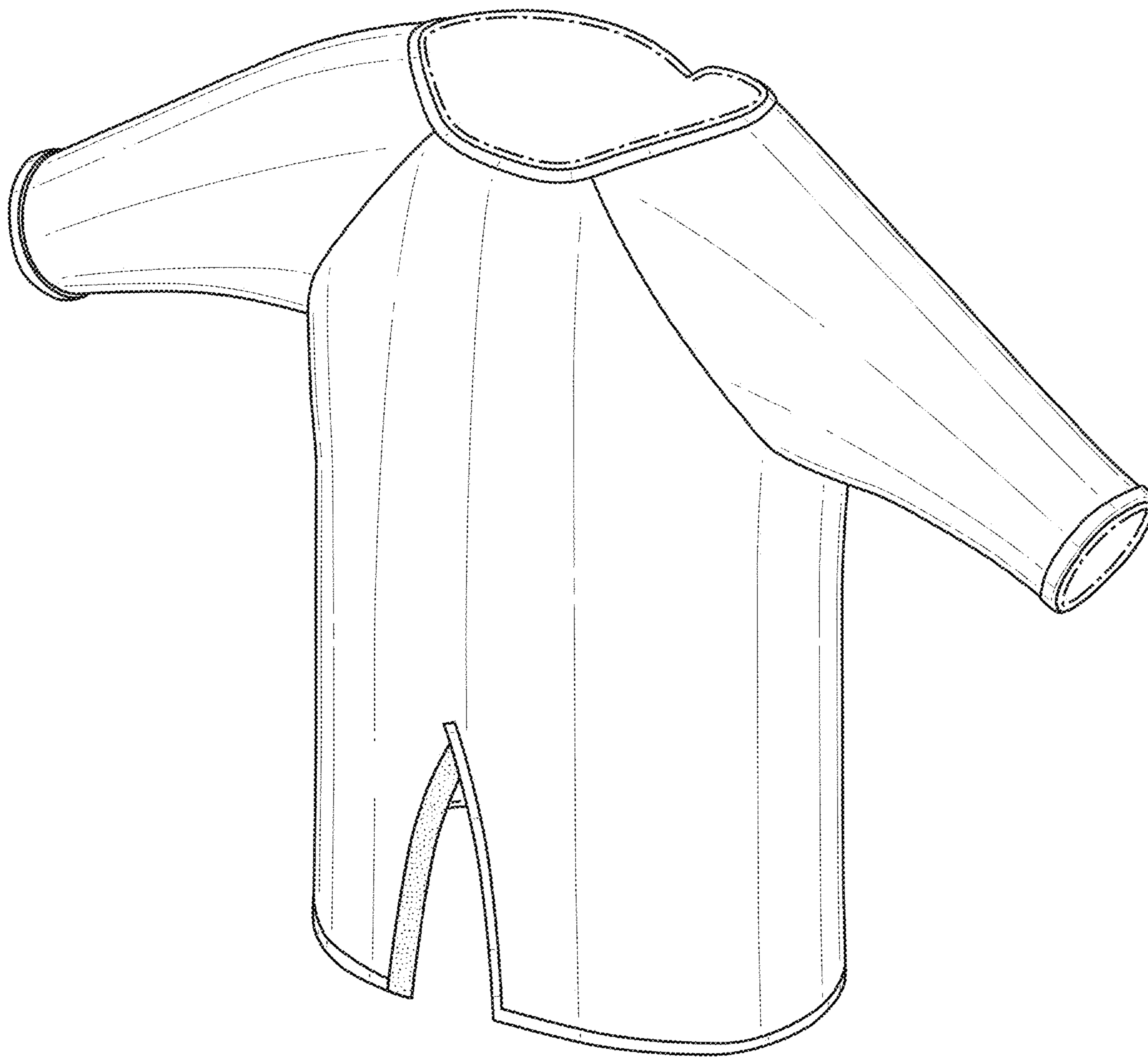
FIG. 7 shows a bottom view of a bib with extended bottom and front slit of FIG. 1; and,

FIG. 8 shows a perspective view of the bib with extended bottom and front slit of FIG. 1 in use.

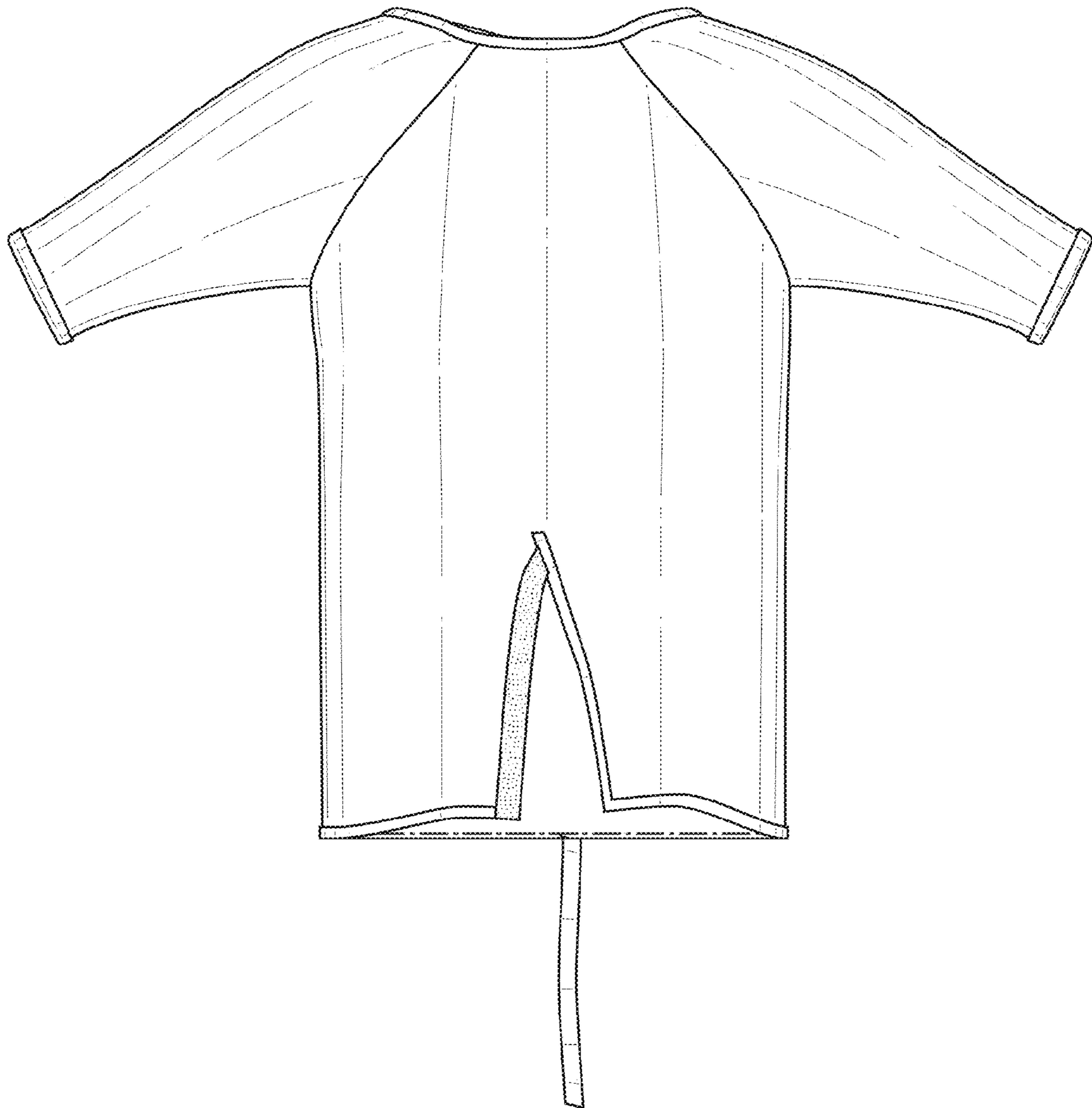
The dot-dash broken lines show boundaries of the claim and form no part of the claimed design. The broken lines illustrating a child and chair in FIG. 8 represent environment that forms no part of the claimed design.

**1 Claim, 8 Drawing Sheets**

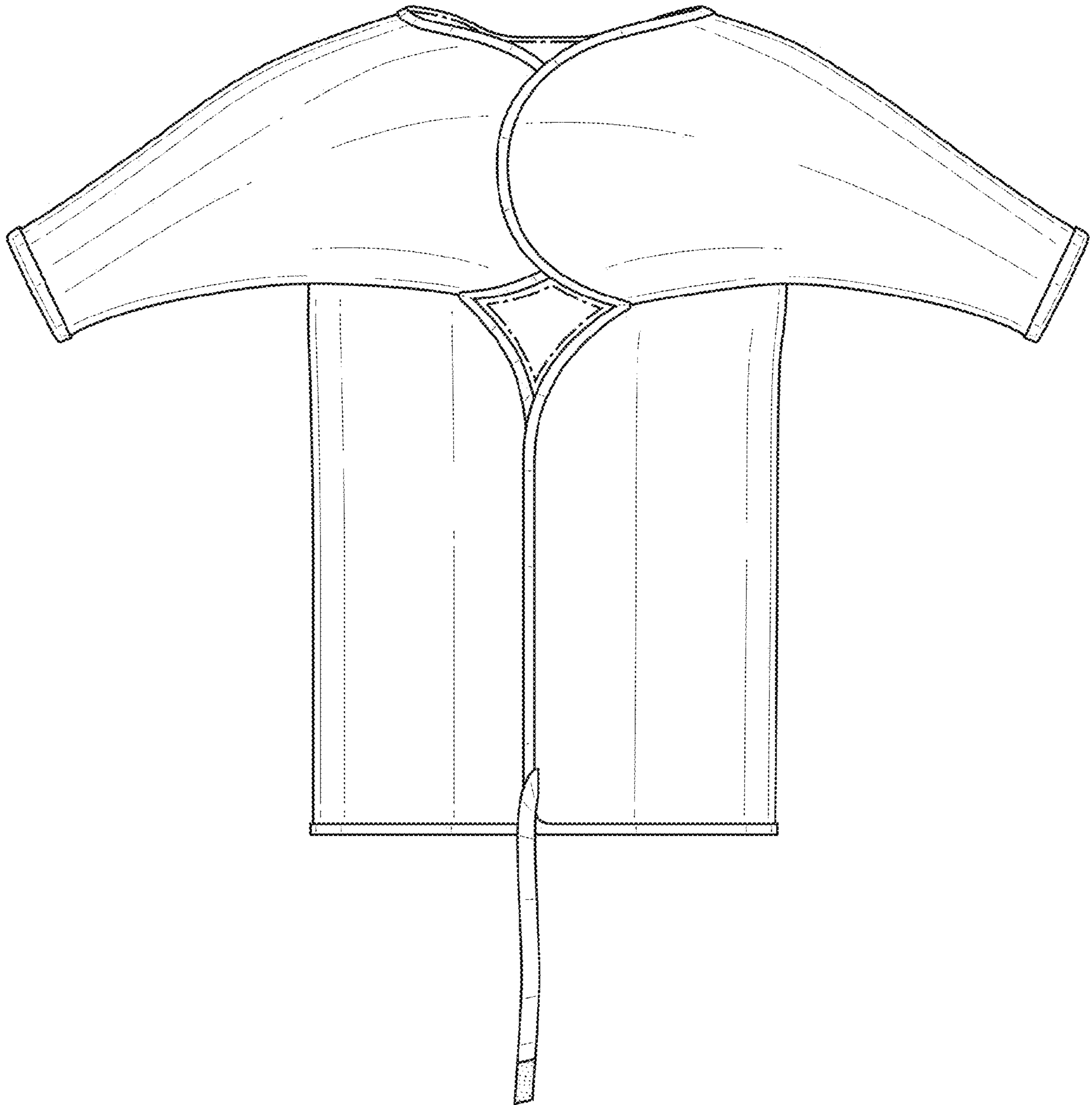




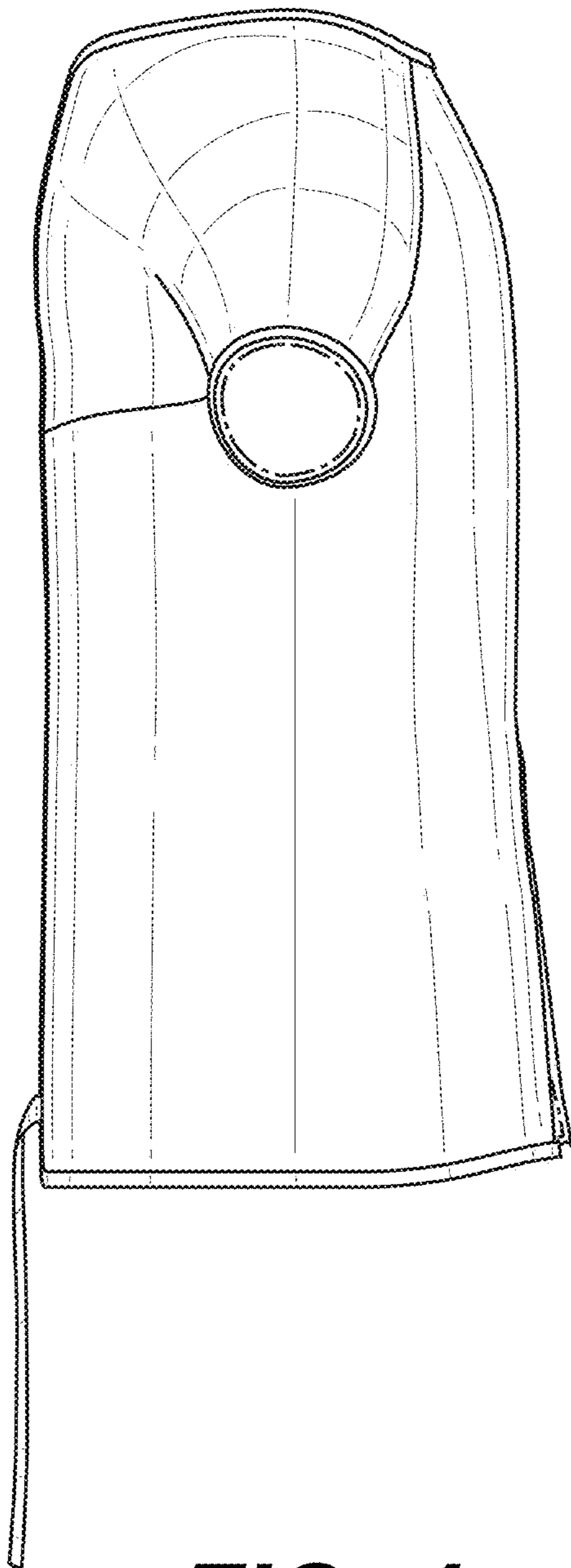
**FIG. 1**



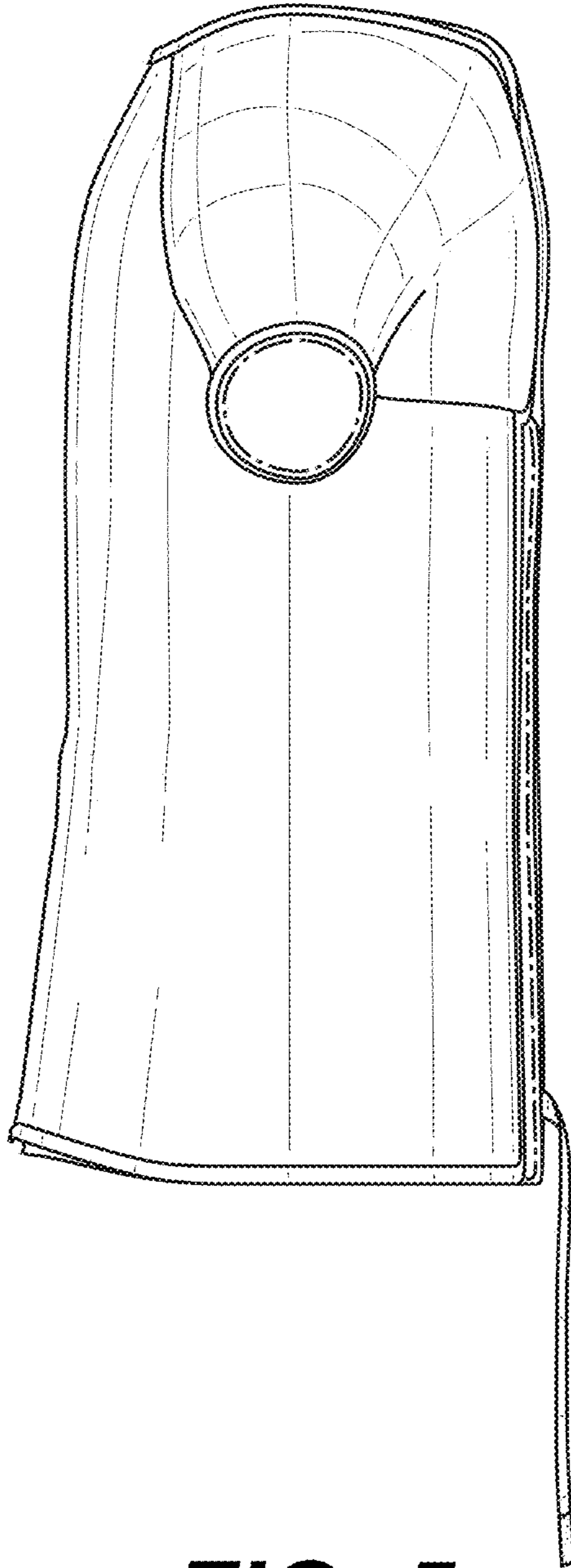
**FIG. 2**



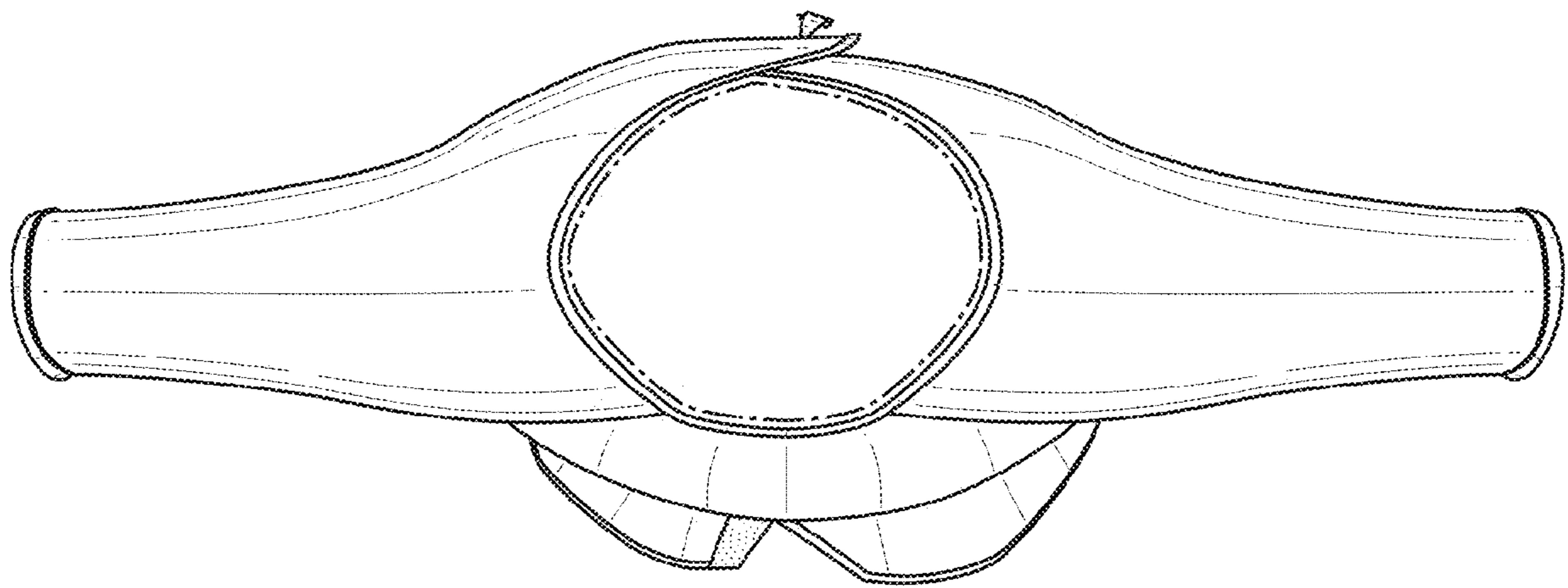
**FIG. 3**



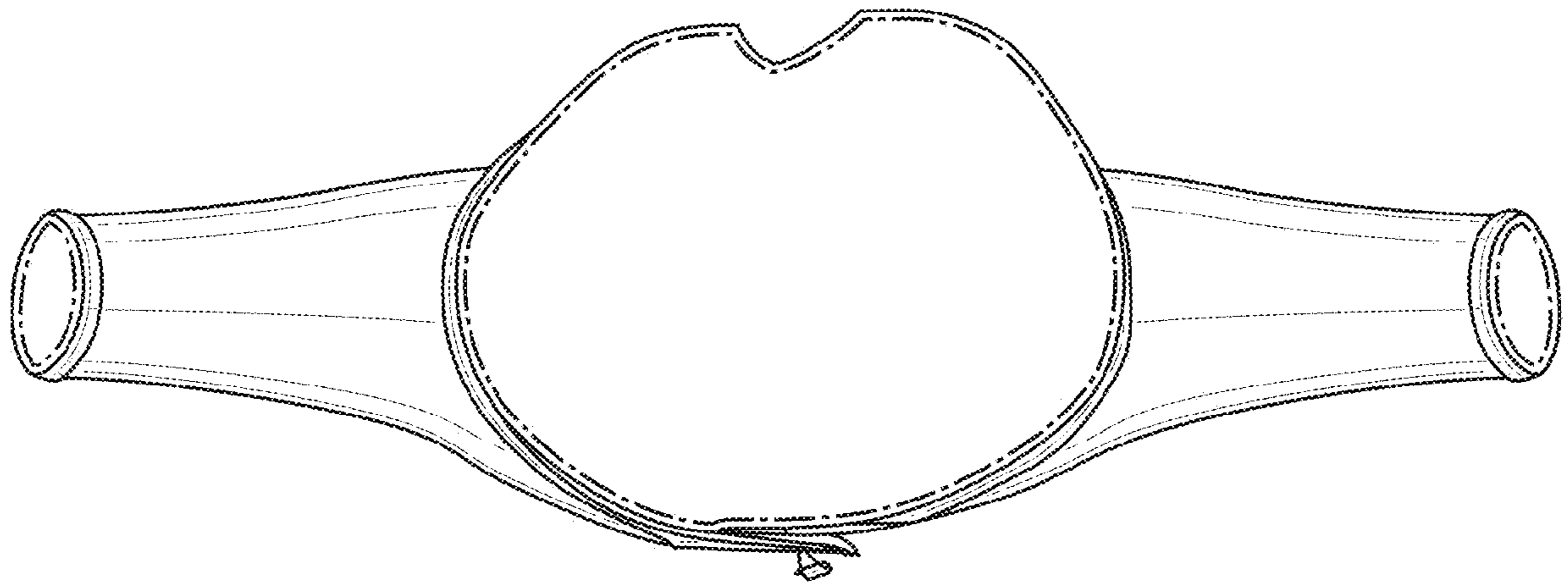
**FIG. 4**



**FIG. 5**

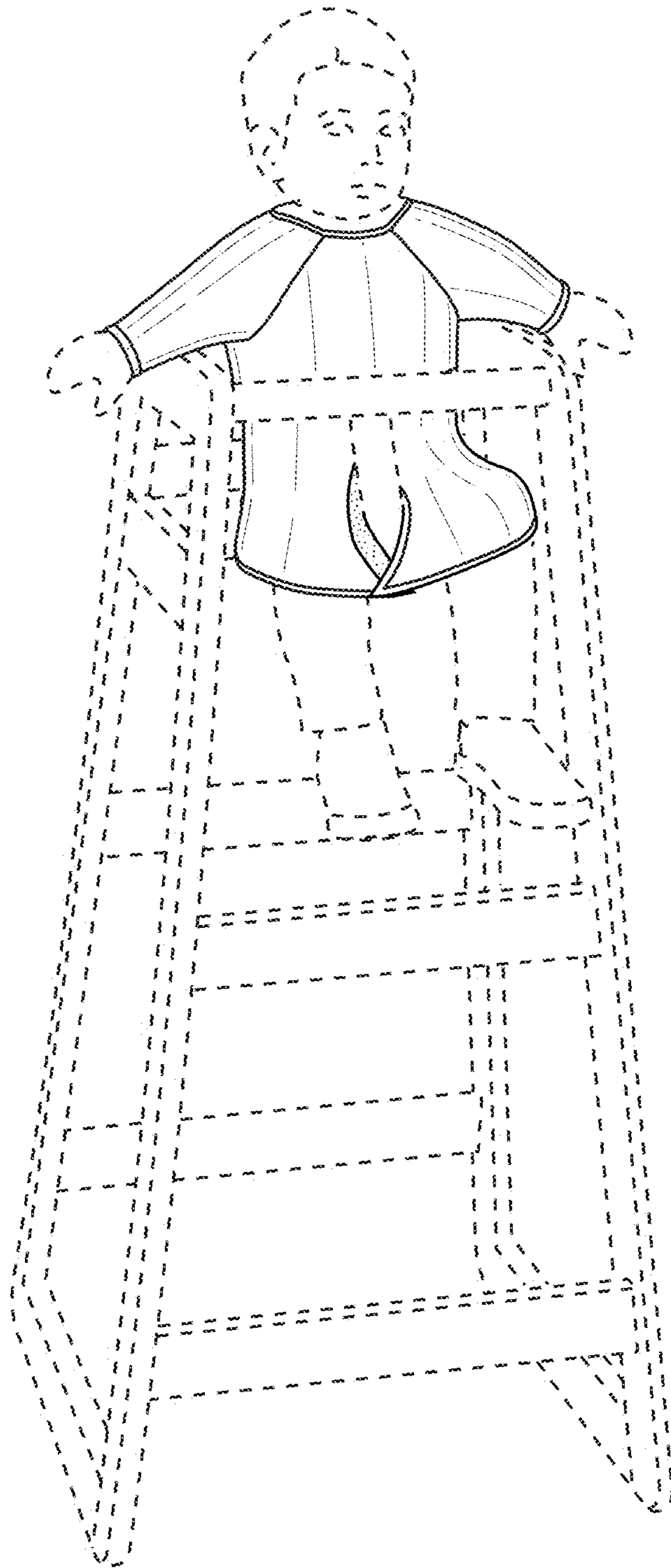


**FIG. 6**



**FIG. 7**





**FIG. 8**