



US00D927745S

(12) **United States Design Patent** (10) **Patent No.:** **US D927,745 S**  
**Leang** (45) **Date of Patent:** **\*\* Aug. 10, 2021**

(54) **VEHICLE LIGHT**  
(71) Applicant: **KC IP HOLDINGS, LLC**, Gardena, CA (US)  
(72) Inventor: **Bobby Leang**, Los Angeles, CA (US)  
(73) Assignee: **KC IP HOLDINGS, LLC**, Gardena, CA (US)  
(\*\*) Term: **15 Years**  
(21) Appl. No.: **29/734,128**  
(22) Filed: **May 8, 2020**  
(51) **LOC (13) Cl.** ..... **26-06**  
(52) **U.S. Cl.**  
USPC ..... **D26/28**  
(58) **Field of Classification Search**  
USPC ..... D26/28-36, 139  
CPC ..... F21S 48/00; F21S 48/10; F21S 48/115;  
F21S 48/225; F21S 48/1233; F21S  
48/1266; F21S 48/1388; F21S 48/2268;  
F21V 5/00; F21V 21/04; F21V 29/004;  
B60Q 9/13; B60Q 9/135; B60Q 9/1375  
See application file for complete search history.

D873,453 S \* 1/2020 Grabowski ..... D26/28  
D874,037 S \* 1/2020 Grabowski ..... D26/28  
D881,428 S \* 4/2020 Ko ..... D26/28  
2008/0084705 A1 4/2008 Helwig et al.  
2008/0089060 A1 4/2008 Kondo et al.  
2019/0376661 A1 12/2019 Knettle et al.

**FOREIGN PATENT DOCUMENTS**

CN 202806616 U 3/2013  
CN 203186200 U 9/2013  
CN 105522953 A 4/2016  
EP 1693249 A2 8/2006  
KR 20020076942 A 10/2002

\* cited by examiner

*Primary Examiner* — Marcus A Jackson

(74) *Attorney, Agent, or Firm* — Stetina Brunda Garred & Brucker

(56) **References Cited**

**U.S. PATENT DOCUMENTS**

6,893,147 B2 5/2005 Schottland et al.  
D511,850 S \* 11/2005 Huang ..... D26/28  
D524,463 S \* 7/2006 Branstetter ..... D26/28  
D524,464 S \* 7/2006 Branstetter ..... D26/28  
D535,044 S \* 1/2007 Branstetter ..... D26/28  
D742,042 S \* 10/2015 Li ..... D26/28  
9,625,127 B2 4/2017 Thomsen et al.  
D828,591 S \* 9/2018 Wu ..... D26/28  
D840,067 S \* 2/2019 Ding ..... D26/28  
D857,263 S \* 8/2019 Goodrich ..... D26/28

(57) **CLAIM**

The ornamental design for a vehicle light, as shown and described.

**DESCRIPTION**

FIG. 1 is a perspective view showing a vehicle light of the present invention;  
FIG. 2 is a front view detailing a bezel of the vehicle light;  
FIG. 3 is a right side view of the vehicle light;  
FIG. 4 is a left side view thereof;  
FIG. 5 is a top view thereof; and,  
FIG. 6 is a bottom view thereof.  
In the drawings, the broken line showings are for the purpose of illustrating portions of the vehicle light or environmental structure that form no part of the claimed design.

**1 Claim, 4 Drawing Sheets**

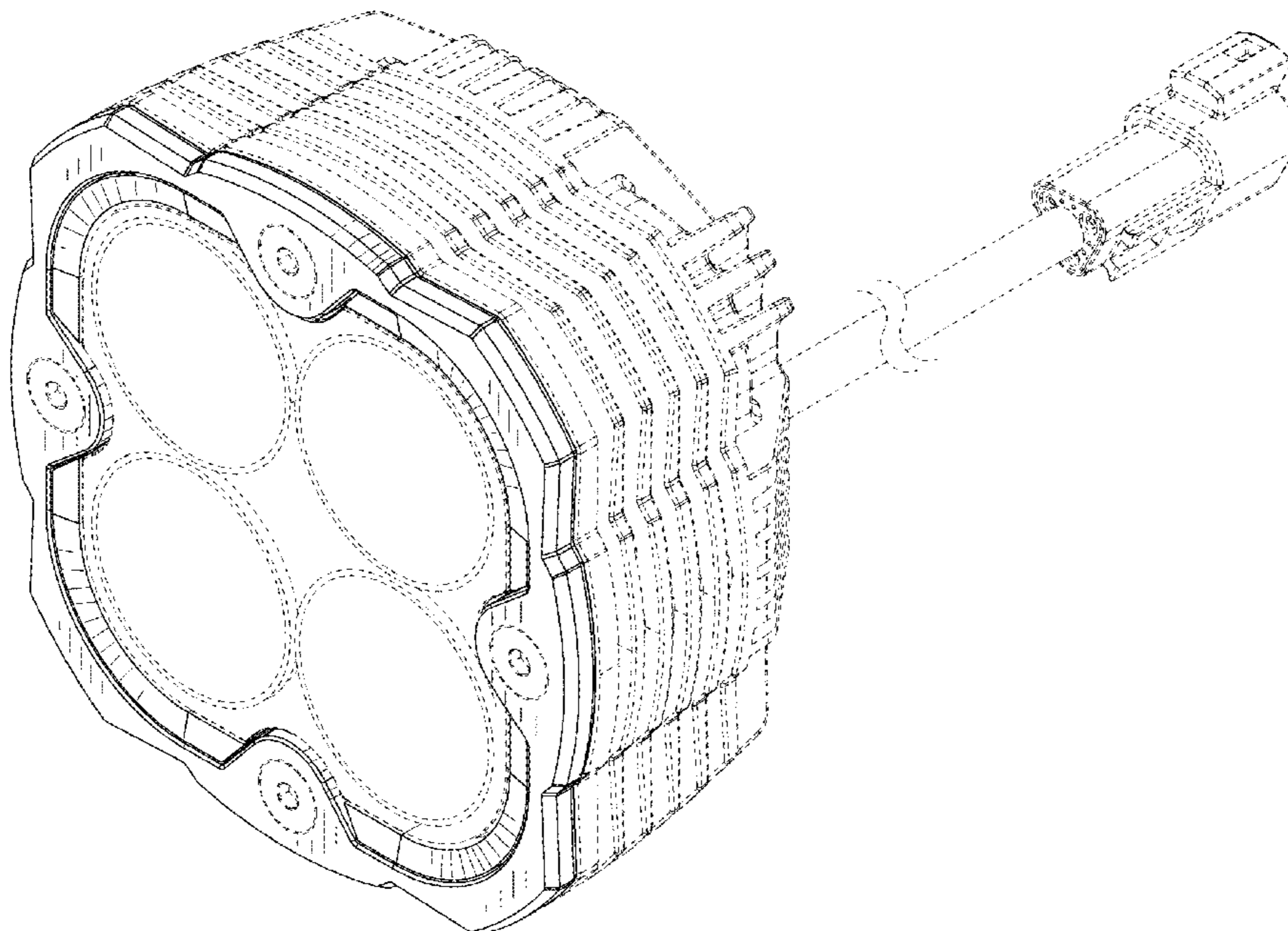

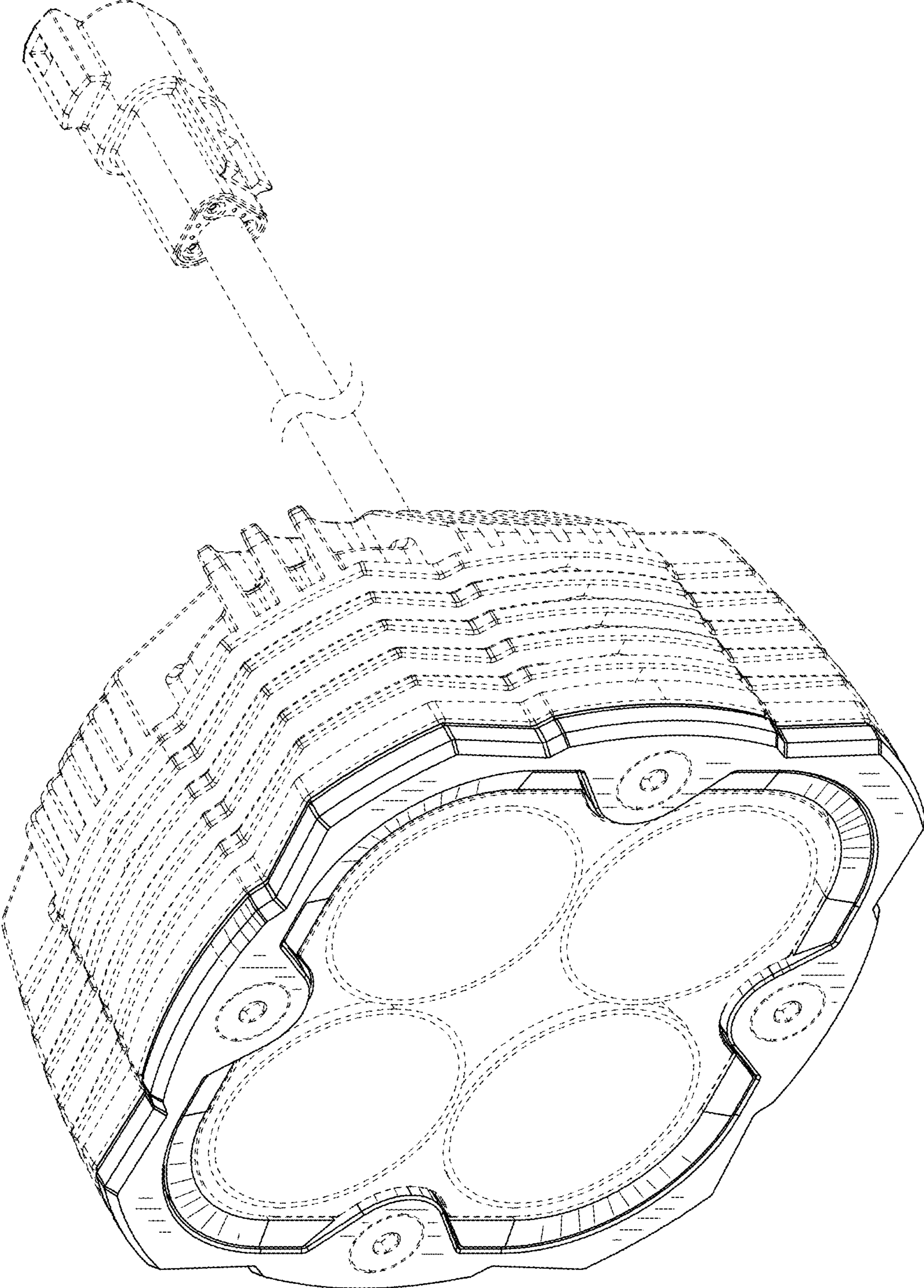

FIG. 1

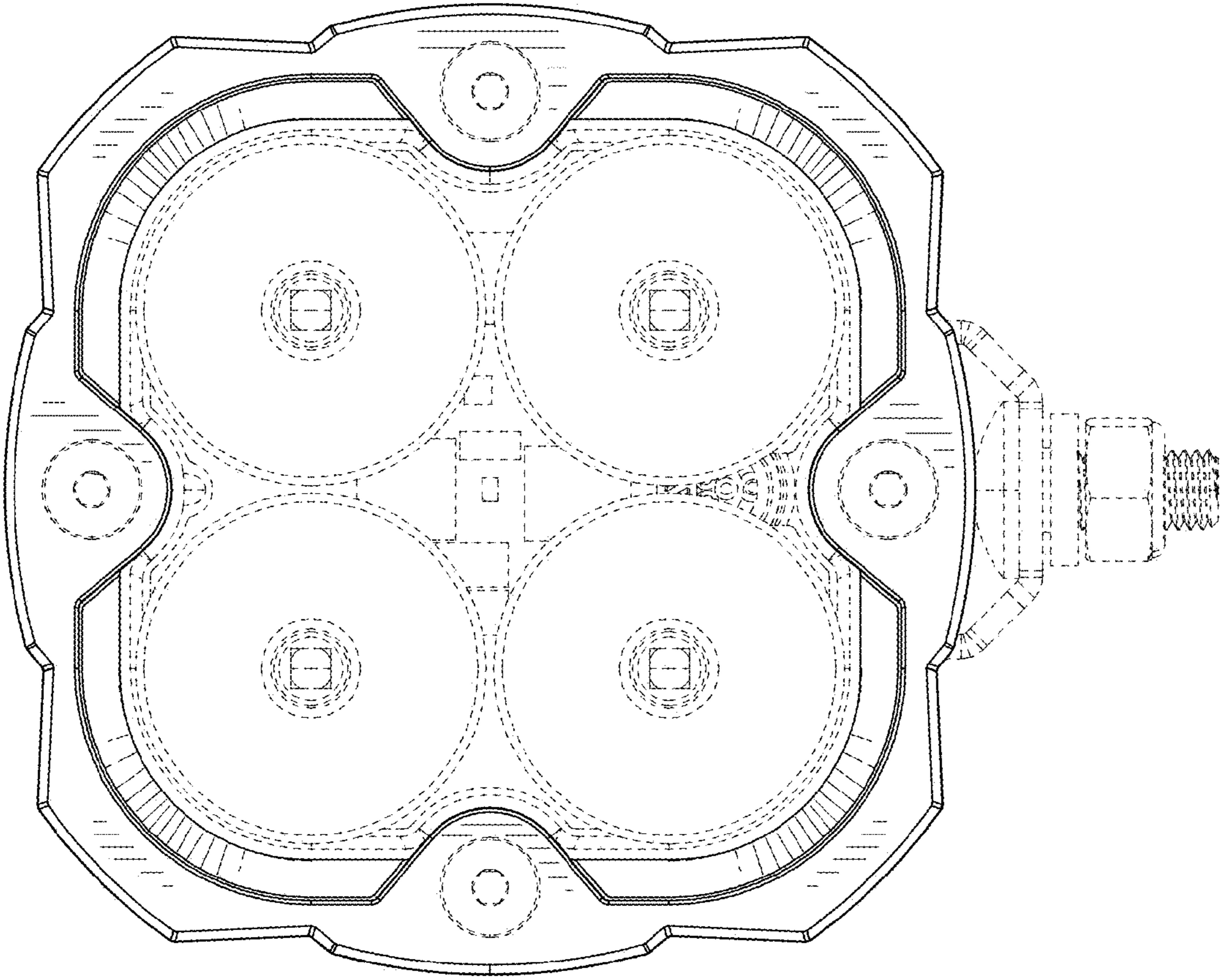

FIG. 2

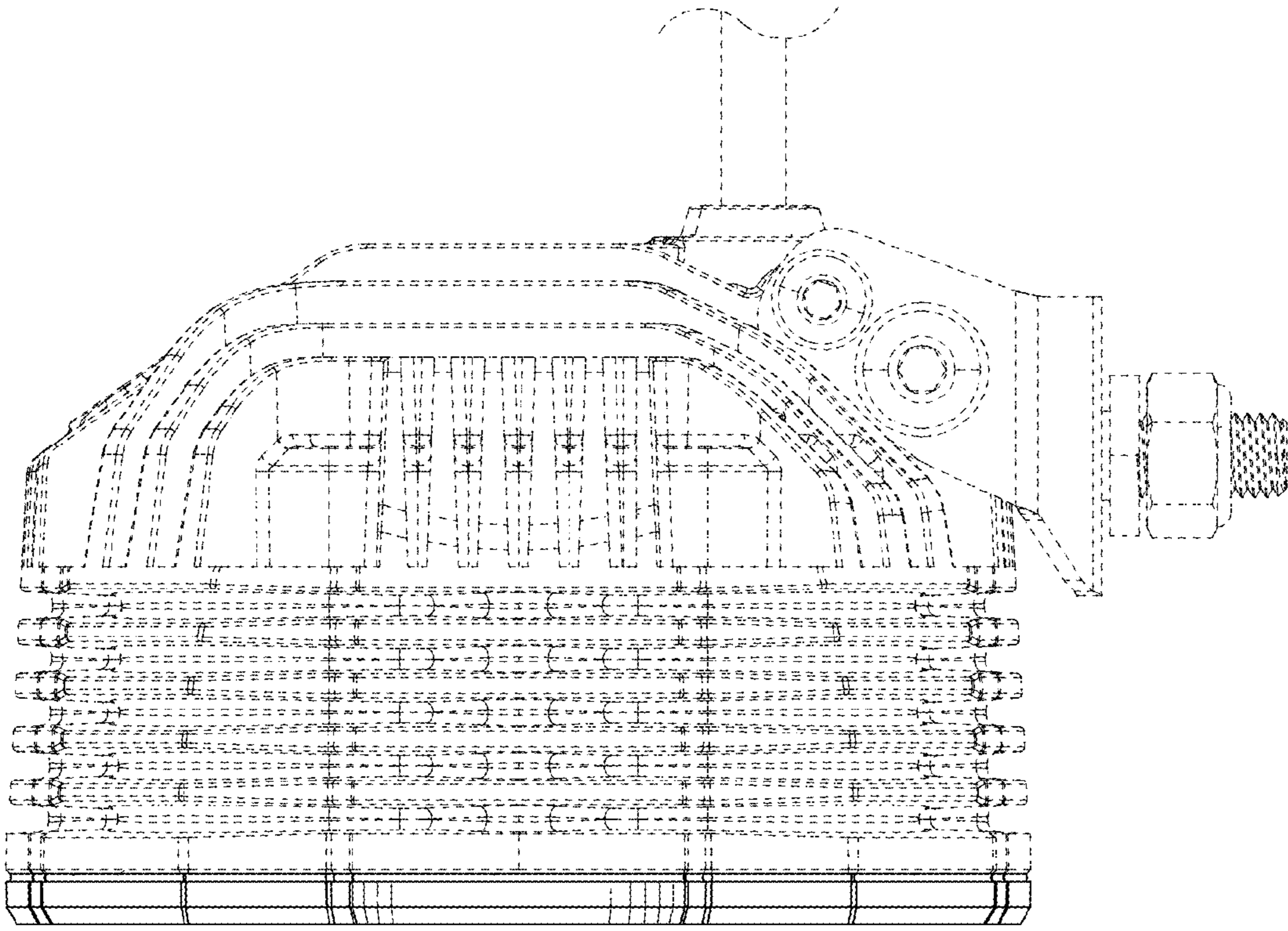

FIG. 4

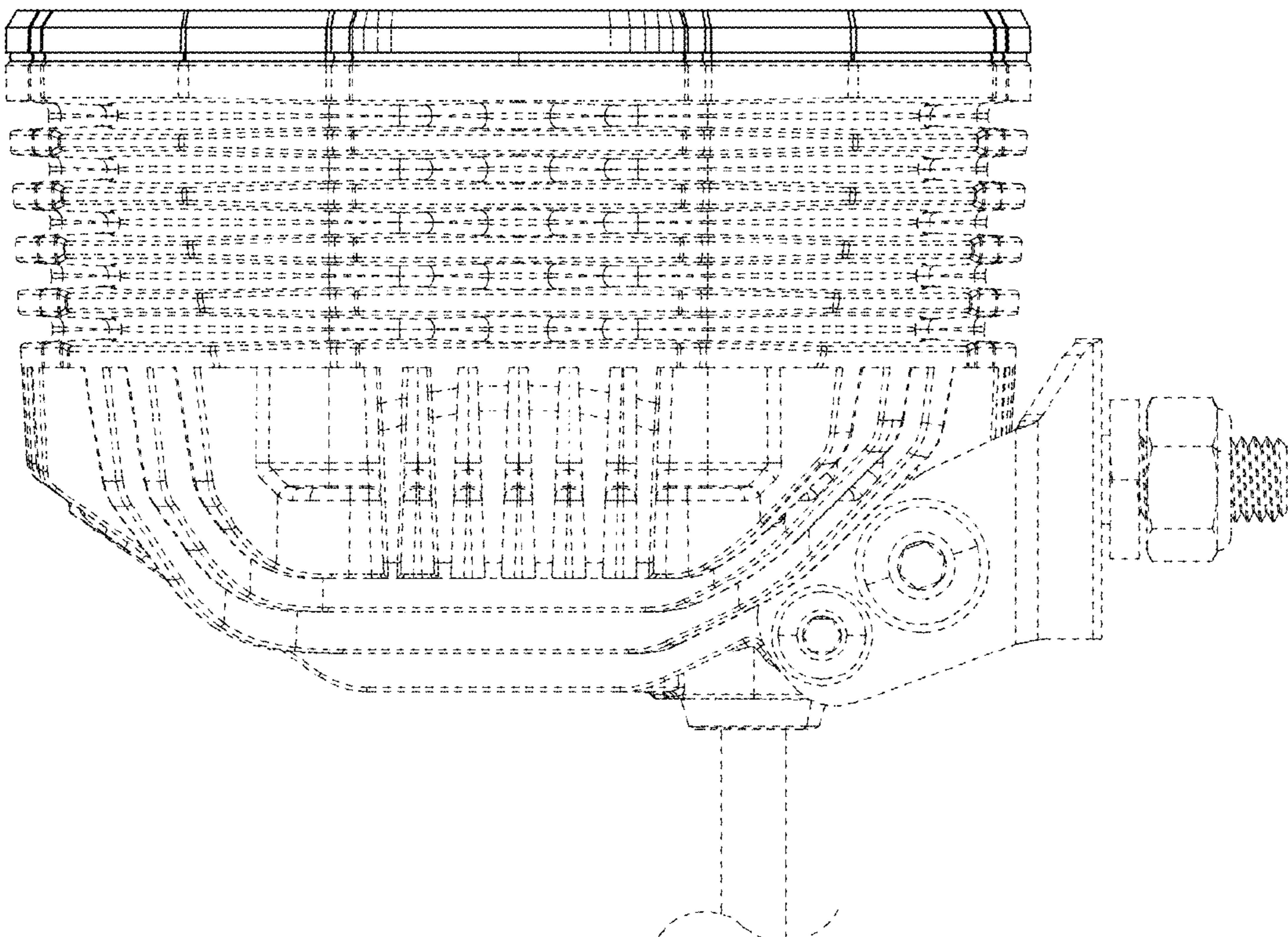

FIG. 3

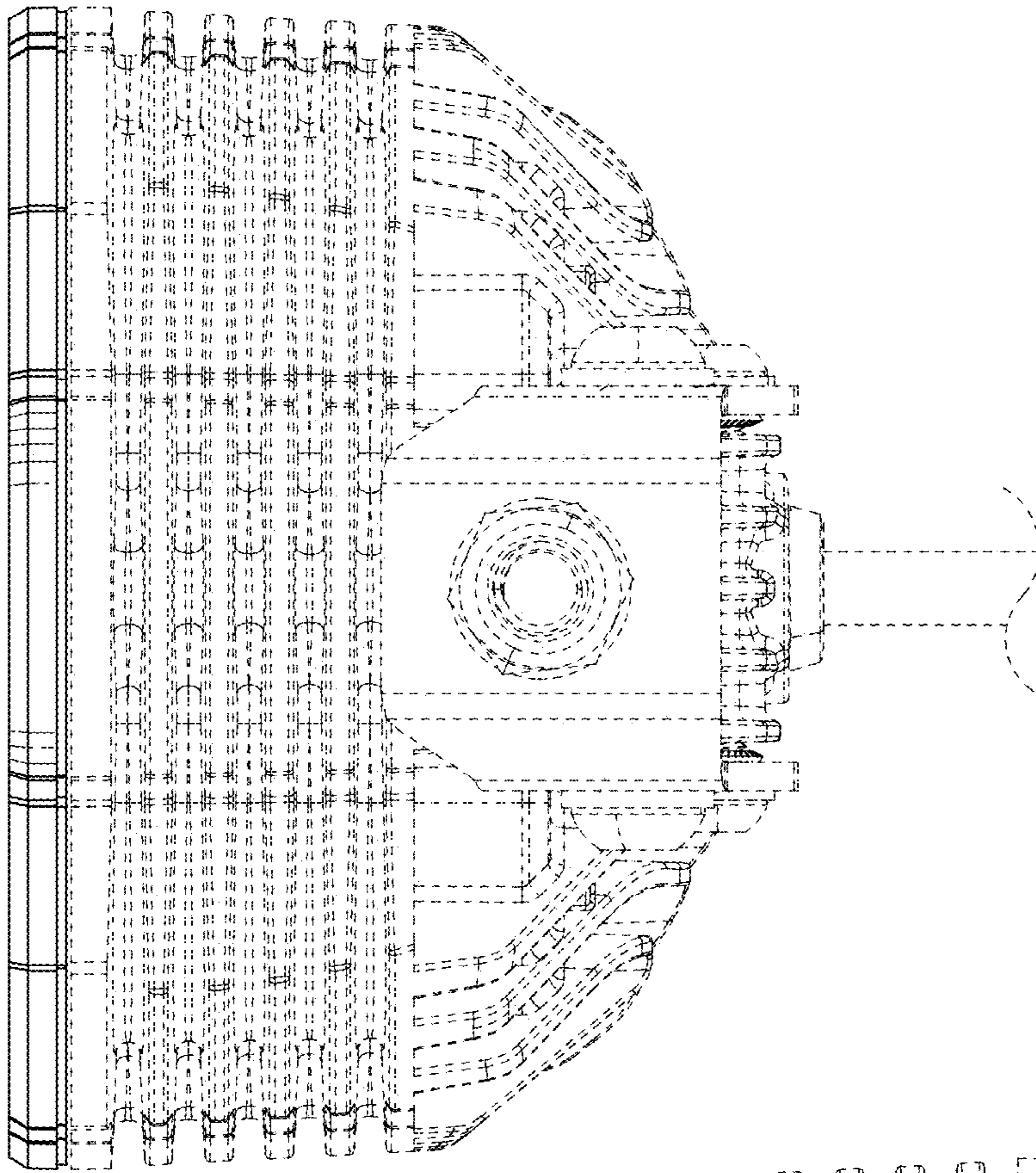

FIG. 6

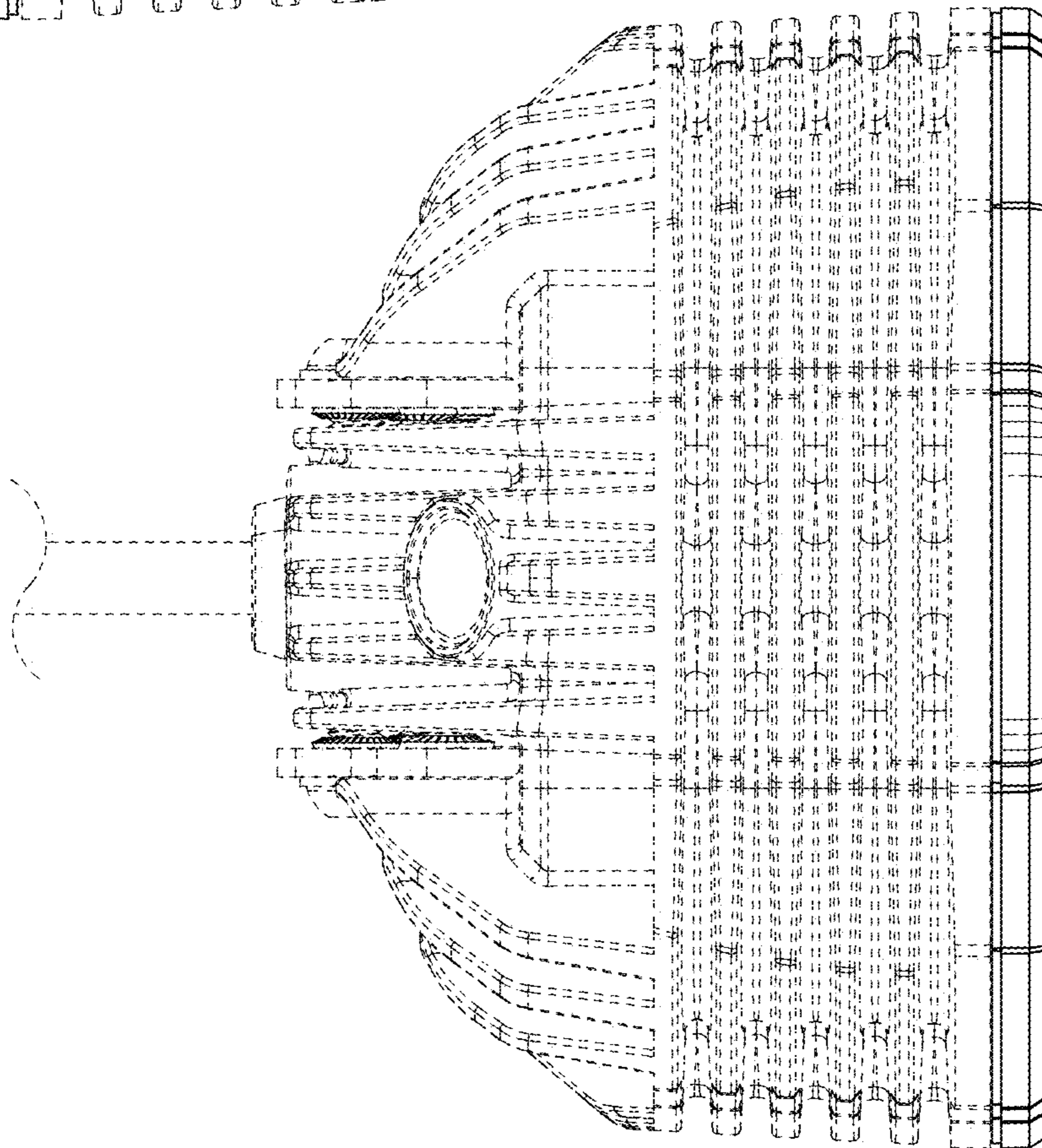

FIG. 5