



US00D927729S

(12) **United States Design Patent** (10) **Patent No.:** **US D927,729 S**
Peak et al. (45) **Date of Patent:** **** Aug. 10, 2021**

(54) **BUILDING**

(56) **References Cited**

(71) Applicant: **Apple Inc.**, Cupertino, CA (US)

U.S. PATENT DOCUMENTS

(72) Inventors: **Christopher Daniel Peak**, Oakland, CA (US); **Jonathan P. Siegel**, San Francisco, CA (US); **Christopher M. Green**, Woodside, CA (US); **David Nelson**, London (GB); **Stefan Behling**, London (GB); **David Summerfield**, London (GB); **James McGrath**, Cupertino, CA (US); **Peter Han**, New York, NY (US); **Adrian Parkinson**, New York, NY (US)

2,034,028 A	3/1936	Samuel	
D122,150 S	8/1940	Spencer	
3,256,651 A	6/1966	Kallman	
3,514,910 A	6/1970	Comm	
3,922,815 A *	12/1975	Hosooka E06B 3/4609 49/205
3,974,608 A *	8/1976	Grearson E04B 2/60 52/235
4,055,923 A	11/1977	Biebuyck	
4,124,964 A *	11/1978	Juriss E04B 1/02 52/745.03
4,283,895 A *	8/1981	Sukolics E04B 2/96 52/395
4,302,503 A *	11/1981	Mattimoe B32B 17/10174 428/323

(73) Assignee: **Apple Inc.**, Cupertino, CA (US)

(Continued)

(**) Term: **15 Years**

Primary Examiner — Manpreet S Matharu

Assistant Examiner — Suzanne E Tisdell

(21) Appl. No.: **29/680,431**

(74) *Attorney, Agent, or Firm* — Sterne, Kessler, Goldstein & Fox P.L.L.C.

(22) Filed: **Feb. 15, 2019**

(57) **CLAIM**

The ornamental design for a building, as shown and described.

Related U.S. Application Data

DESCRIPTION

(63) Continuation of application No. 29/617,035, filed on Sep. 11, 2017, now Pat. No. Des. 841,189, which is a continuation of application No. 29/553,504, filed on Feb. 2, 2016, now Pat. No. Des. 797,305.

FIG. 1 is a top front perspective view of a building showing the claimed design;

FIG. 2 is a front view thereof;

FIG. 3 is a left side view thereof;

FIG. 4 is a right side view thereof; and,

FIG. 5 is a top view thereof.

The oblique shade lines in the figures show transparency or translucency.

Portions of the building not shown in the figures form no part of the claimed design.

The broken lines in the figures show portions of the building that form no part of the claimed design.

(51) **LOC (13) Cl.** **25-03**

(52) **U.S. Cl.**
USPC **D25/18; D25/25**

(58) **Field of Classification Search**
USPC D25/17, 22, 32, 33, 56, 57, 58, 59, 61,
D25/138, 156, 159, 161, 162, 1-16,
D25/18-21, 23-31, 34, 35, 199

CPC ... E04B 1/00; E04B 1/004; E04B 1/34; E04B 1/348; E04B 2/96; E04H 6/08; E06B 7/14
See application file for complete search history.

1 Claim, 5 Drawing Sheets

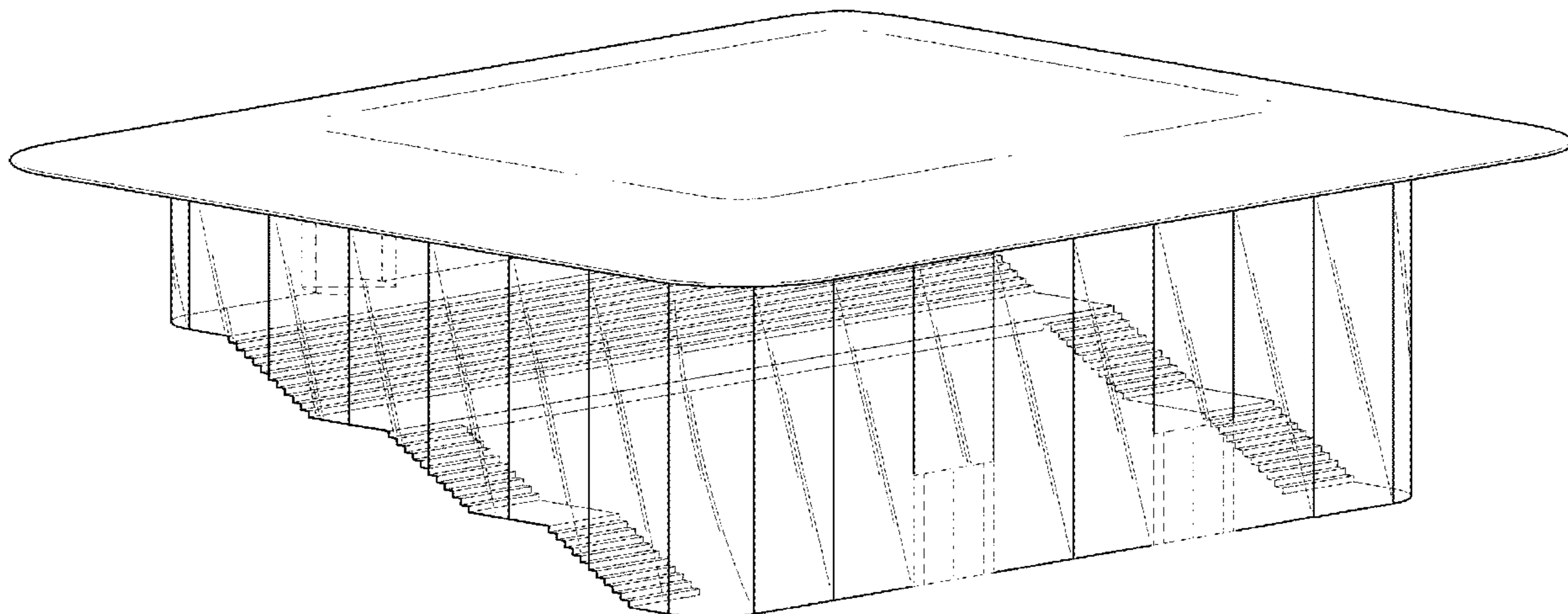

(56)

References Cited

U.S. PATENT DOCUMENTS

4,901,484 A * 2/1990 Santosuosso E04H 3/16
52/63

4,918,882 A 4/1990 Funk

D311,775 S 10/1990 Brown

D370,535 S * 6/1996 Karamesines D25/1

D385,042 S * 10/1997 Cooke D25/1

D484,613 S * 12/2003 da Costa D25/33

D584,829 S 1/2009 Herbots

D612,516 S * 3/2010 Stainton D25/33

D627,482 S * 11/2010 Dalo D25/32

D627,483 S * 11/2010 Dalo D25/32

D656,240 S 3/2012 Andreini et al.

D659,853 S 5/2012 Backus et al.

D701,328 S * 3/2014 Kopish D25/138

8,689,932 B2 4/2014 Dupont

D712,067 S 8/2014 Backus et al.

D720,082 S 12/2014 O'Callaghan et al.

D722,180 S * 2/2015 Gowrie D25/22

D723,185 S * 2/2015 Moyer D25/59

D726,334 S * 4/2015 O'Callaghan D25/33

D750,274 S * 2/2016 O'Callaghan D25/33

D750,275 S * 2/2016 O'Callaghan D25/33

D760,922 S * 7/2016 Bilge D25/138

D760,923 S * 7/2016 Bilge D25/138

D770,640 S * 11/2016 O'Callaghan D25/33

D771,836 S * 11/2016 Siegel D25/33

D797,305 S * 9/2017 Peak D25/25

D841,189 S * 2/2019 Peak D25/25

D861,192 S * 9/2019 Green D25/20

D871,612 S * 12/2019 Siegel D25/33

D887,580 S * 6/2020 O'Callaghan D25/33

D895,149 S * 9/2020 Hulle D25/18

2003/0029101 A1 2/2003 Lyons

2012/0096777 A1 4/2012 Backus et al.

* cited by examiner

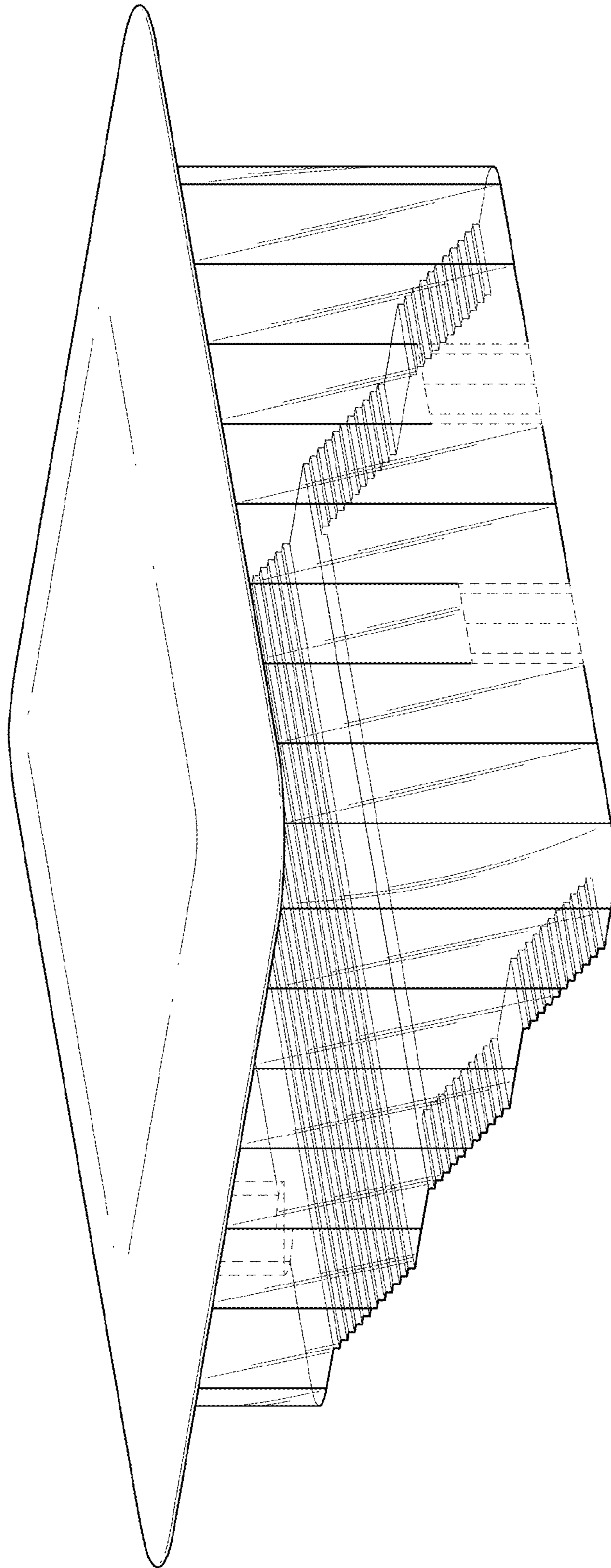

FIG. 1

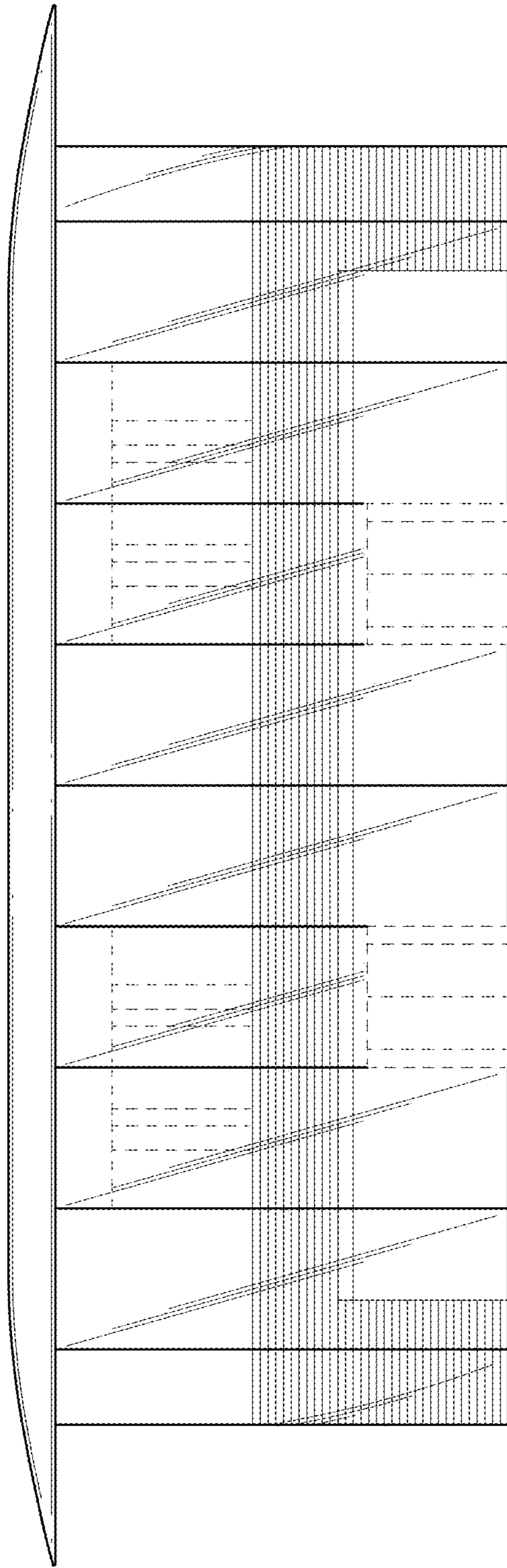

FIG. 2

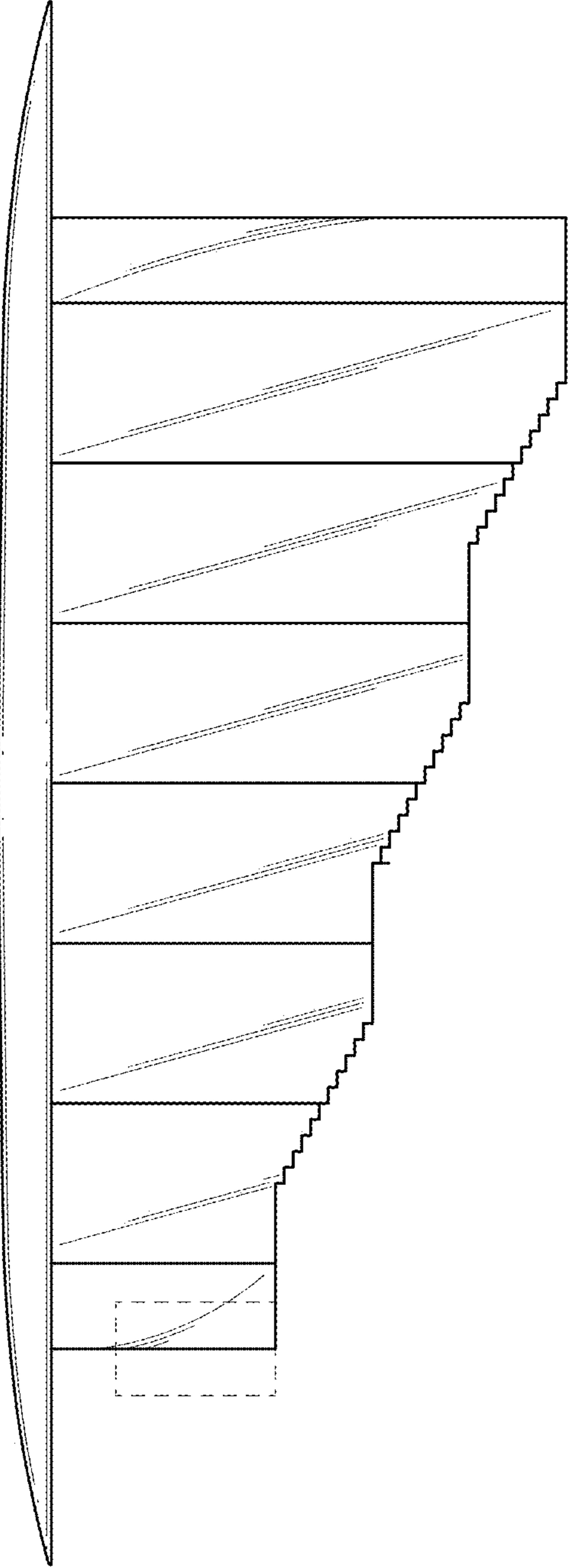

FIG. 3

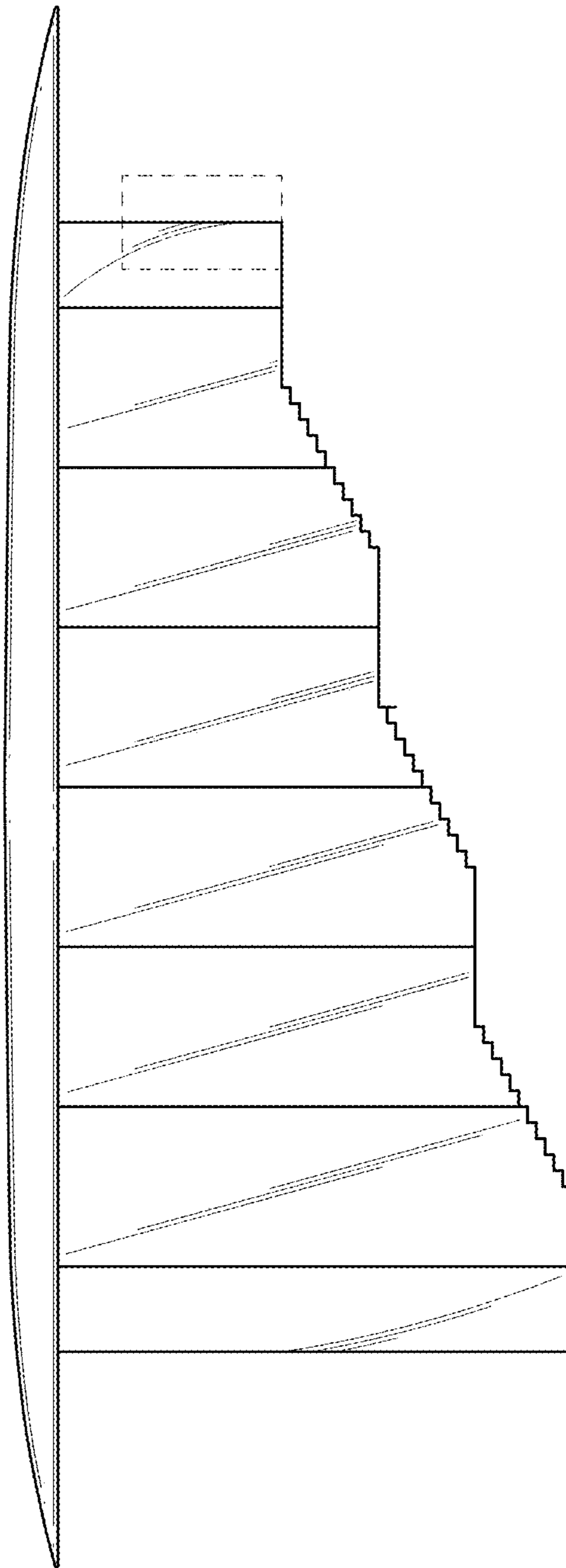

FIG. 4

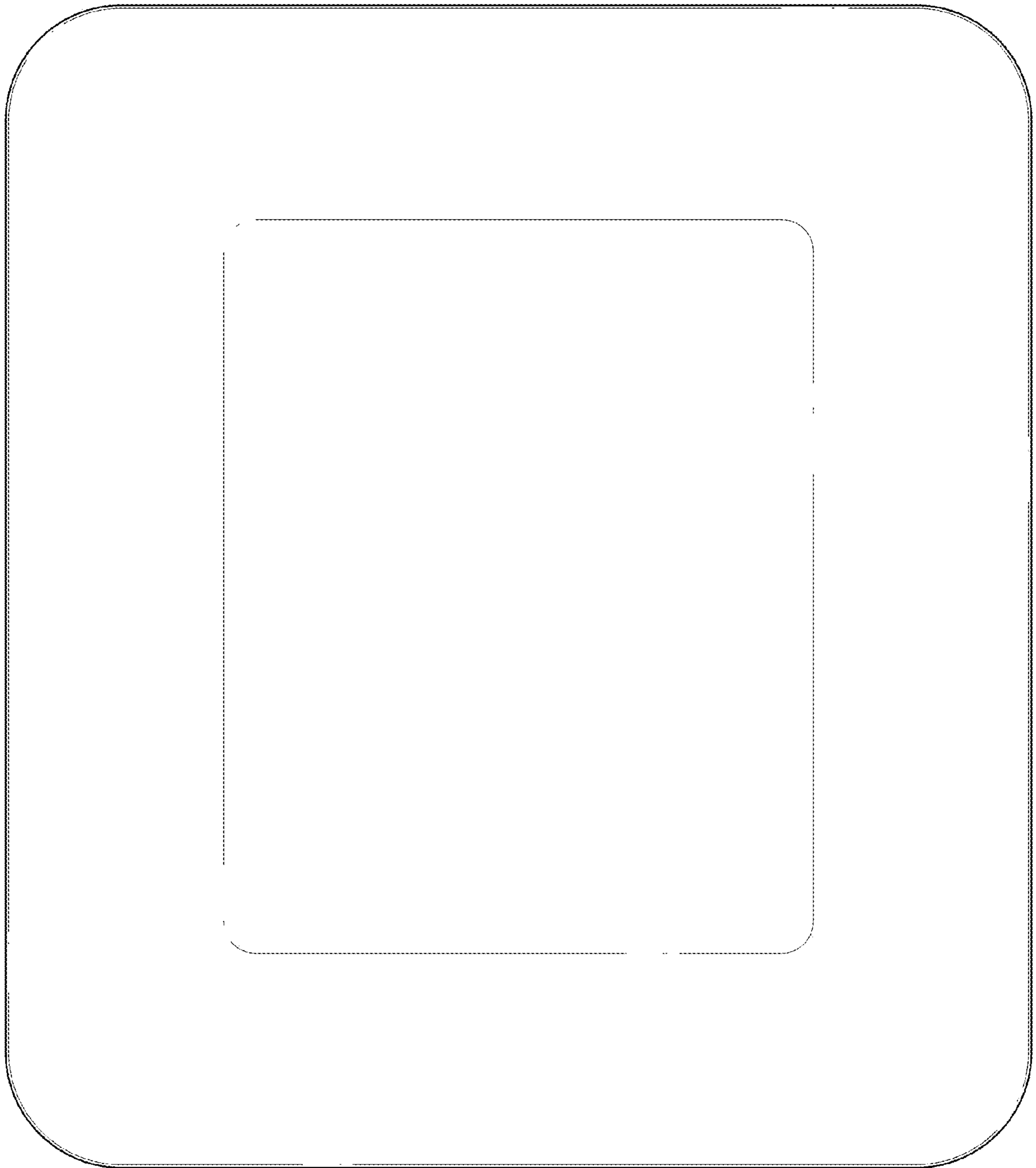

FIG. 5