



US00D927725S

(12) **United States Design Patent**
Irle et al.

(10) **Patent No.:** **US D927,725 S**

(45) **Date of Patent:** **** Aug. 10, 2021**

(54) **APPARATUS FOR MEDICAL AND LABORATORY DIAGNOSIS**

(71) Applicant: **S-BIOSYSTEMS GMBH**, Dresden (DE)

(72) Inventors: **Stephan Irle**, Dresden (DE); **Robin Zander**, Freudenberg (DE); **Erwin Thiel**, Siegen (DE)

(**) Term: **15 Years**

(21) Appl. No.: **35/506,521**

(22) Filed: **Aug. 9, 2018**

(80) **Hague Agreement Data**

Int. Filing Date: **Aug. 9, 2018**

Int. Reg. No.: **DM/103731**

Int. Reg. Date: **Aug. 9, 2018**

Int. Reg. Pub. Date: **Feb. 15, 2019**

(30) **Foreign Application Priority Data**

Feb. 9, 2018 (DE) 40 2018 100 155.4

(51) **LOC (13) Cl.** **24-02**

(52) **U.S. Cl.**
USPC **D24/216**

(58) **Field of Classification Search**

USPC D24/216, 231, 232, 185, 186; D10/81;
210/101, 198.2, 635, 656, 659; 73/61.52,
73/61.55; 436/43, 45; 422/63, 67, 81,
422/70, 68.1, 500, 509; D30/117, 199
CPC G01N 2035/00306; G01N 2035/00326;
G01N 2035/00336; G01N 2030/027;
G01N 21/76

See application file for complete search history.

(56) **References Cited**

U.S. PATENT DOCUMENTS

D688,804 S * 8/2013 Kim D24/216

D691,280 S * 10/2013 Matoba D24/216

D734,484 S * 7/2015 Nishikawa D24/216
D745,185 S * 12/2015 Kimura D10/81
D755,405 S * 5/2016 Zhu D10/81
D812,241 S * 3/2018 LiCalzi D24/216
D821,601 S * 6/2018 Henderson D24/216
D822,222 S * 7/2018 Smith D24/216
D822,844 S * 7/2018 Smith D24/216
D838,198 S * 1/2019 Kimura D10/81
D850,310 S * 6/2019 Kang D10/81
D895,461 S * 9/2020 Kang D10/81

* cited by examiner

Primary Examiner — Samantha Q Lawrence

(57) **CLAIM**

The ornamental design for an apparatus for medical and laboratory diagnosis, as shown and described.

DESCRIPTION

The patent or application file contains at least one drawing executed in color. Copies of this patent or patent application publication with color drawing(s) will be provided by the Office upon request and payment of the necessary fee.

Figure 5.1 is a side view of an apparatus for medical and laboratory diagnosis in a closed position;

Figure 5.2 is a rear view thereof;

Figure 5.3 is a front perspective view thereof;

Figure 5.4 is a top perspective view of an apparatus for medical and laboratory diagnosis in an open position;

Figure 5.5 is a top view thereof;

Figure 5.6 is a perspective view thereof;

Figure 5.7 is another perspective view thereof;

Figure 5.8 is a bottom view thereof;

Figure 5.9 is a side view thereof; and

Figure 5.10 is a front perspective view of an apparatus for medical and laboratory diagnosis in a closed position.

The broken lines show portions of the apparatus for medical and laboratory diagnosis that form no part of the claimed design.

1 Claim, 10 Drawing Sheets
(10 of 10 Drawing Sheet(s) Filed in Color)

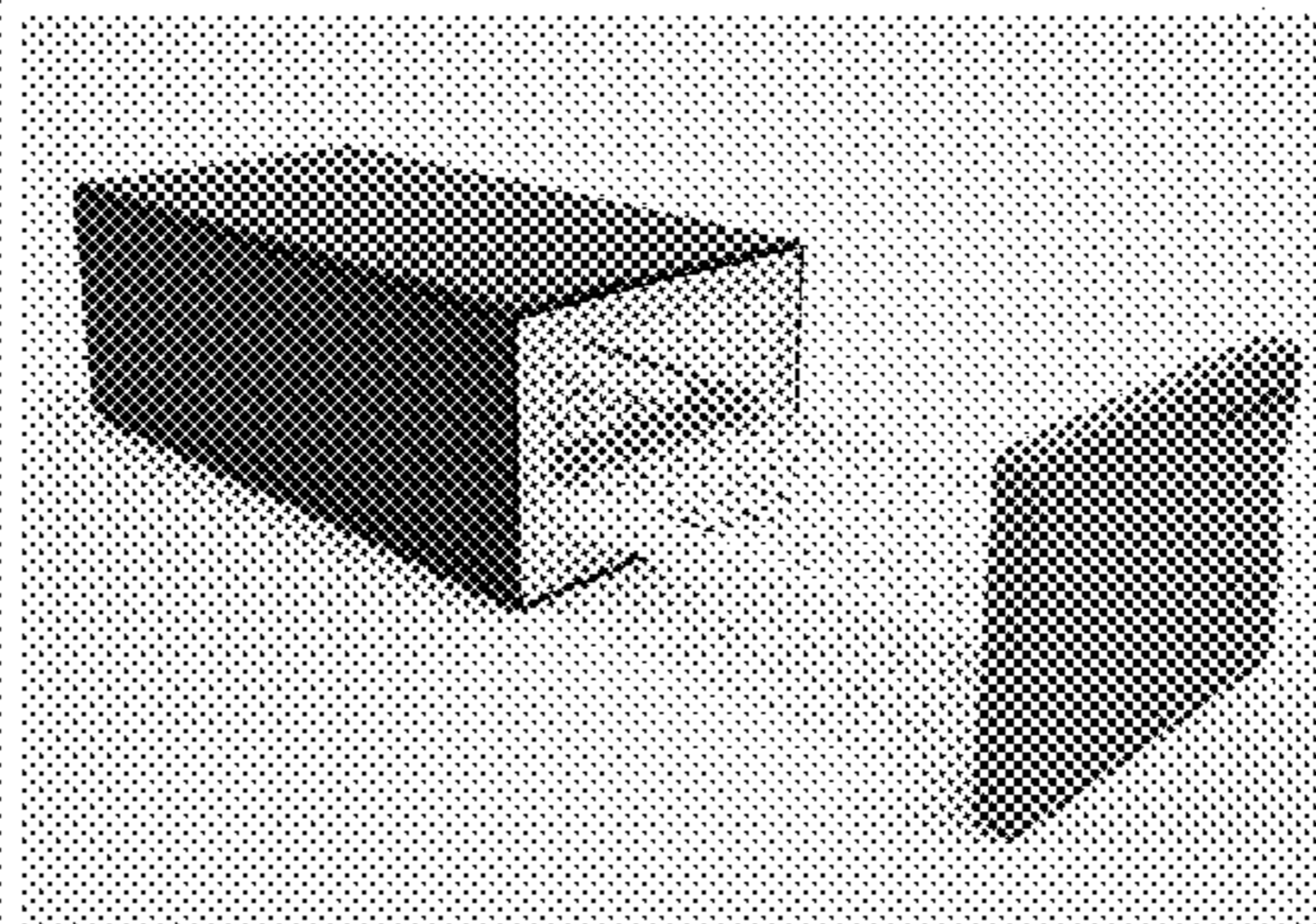

5.1

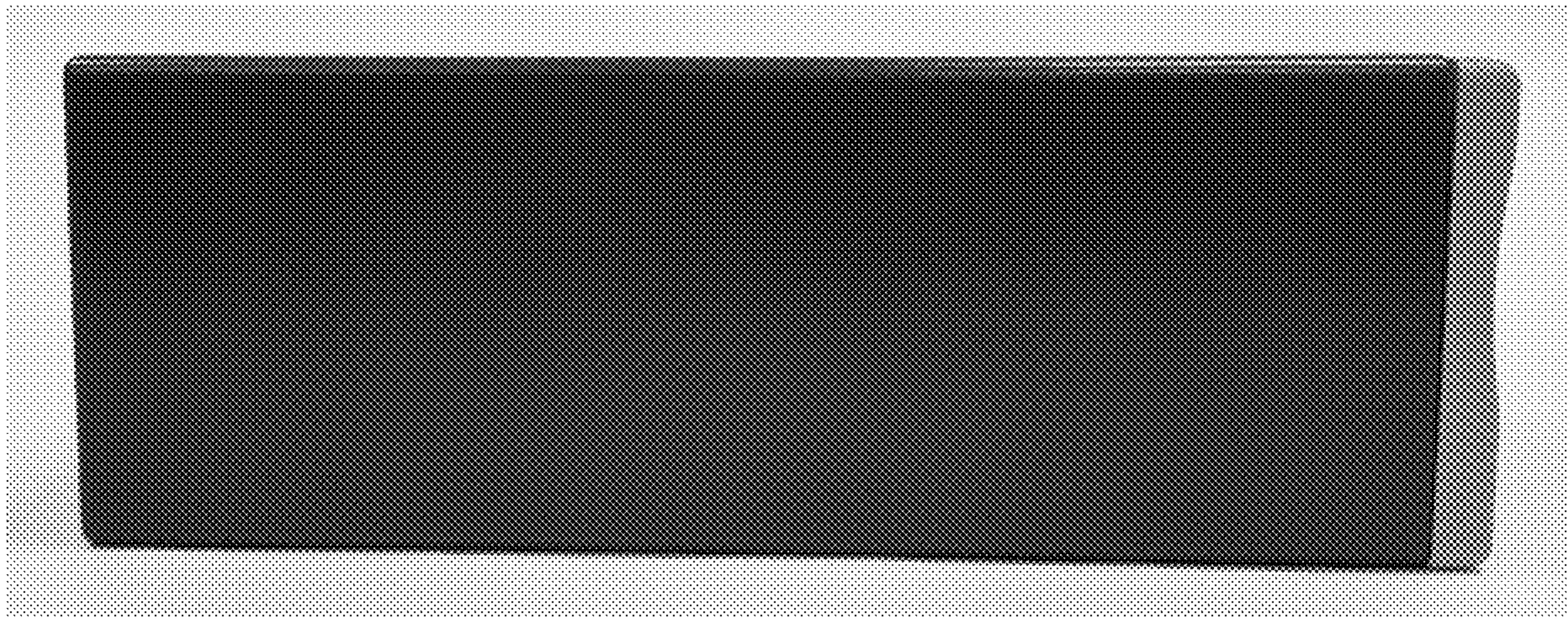

5.2

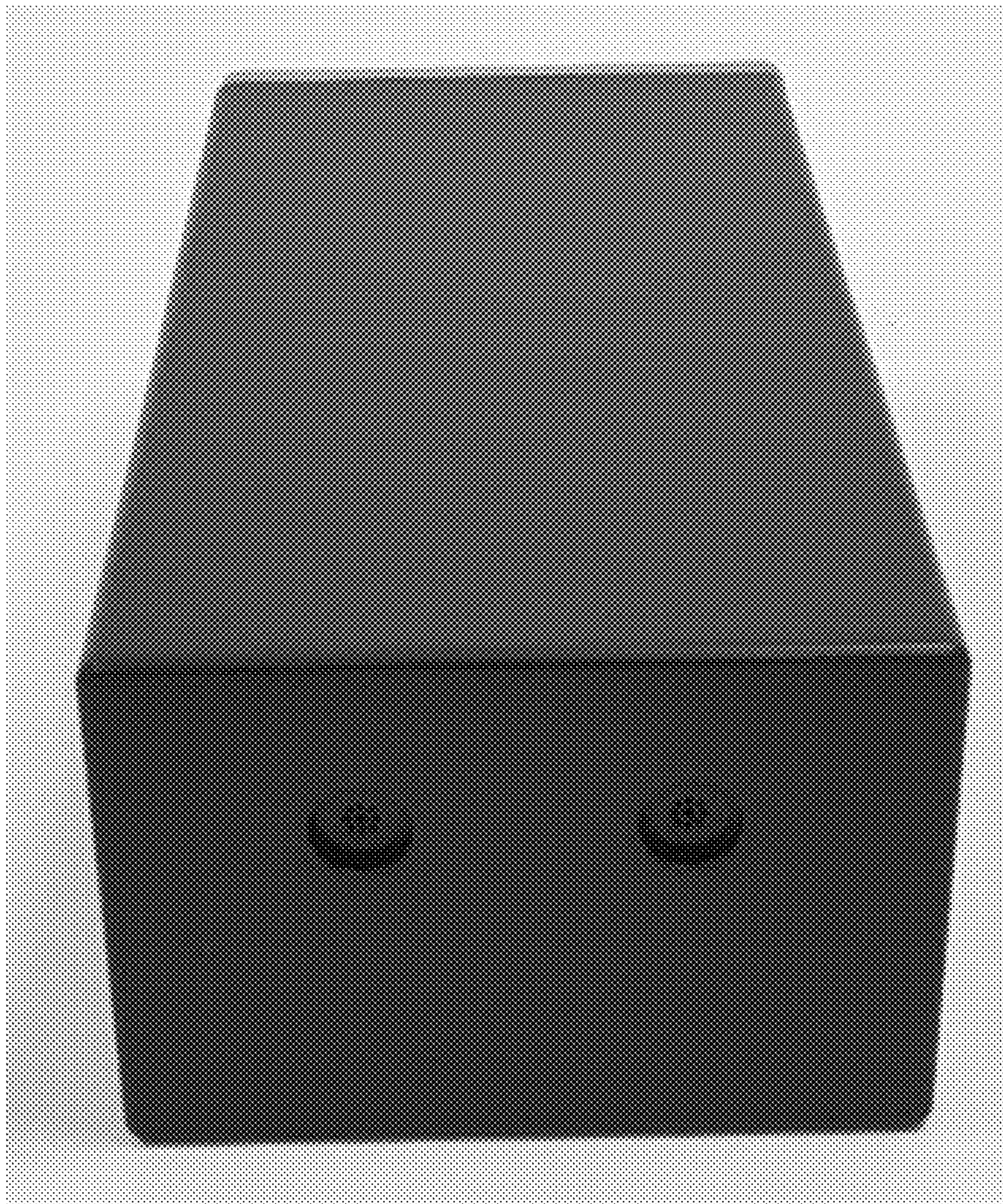

5.3



5.4

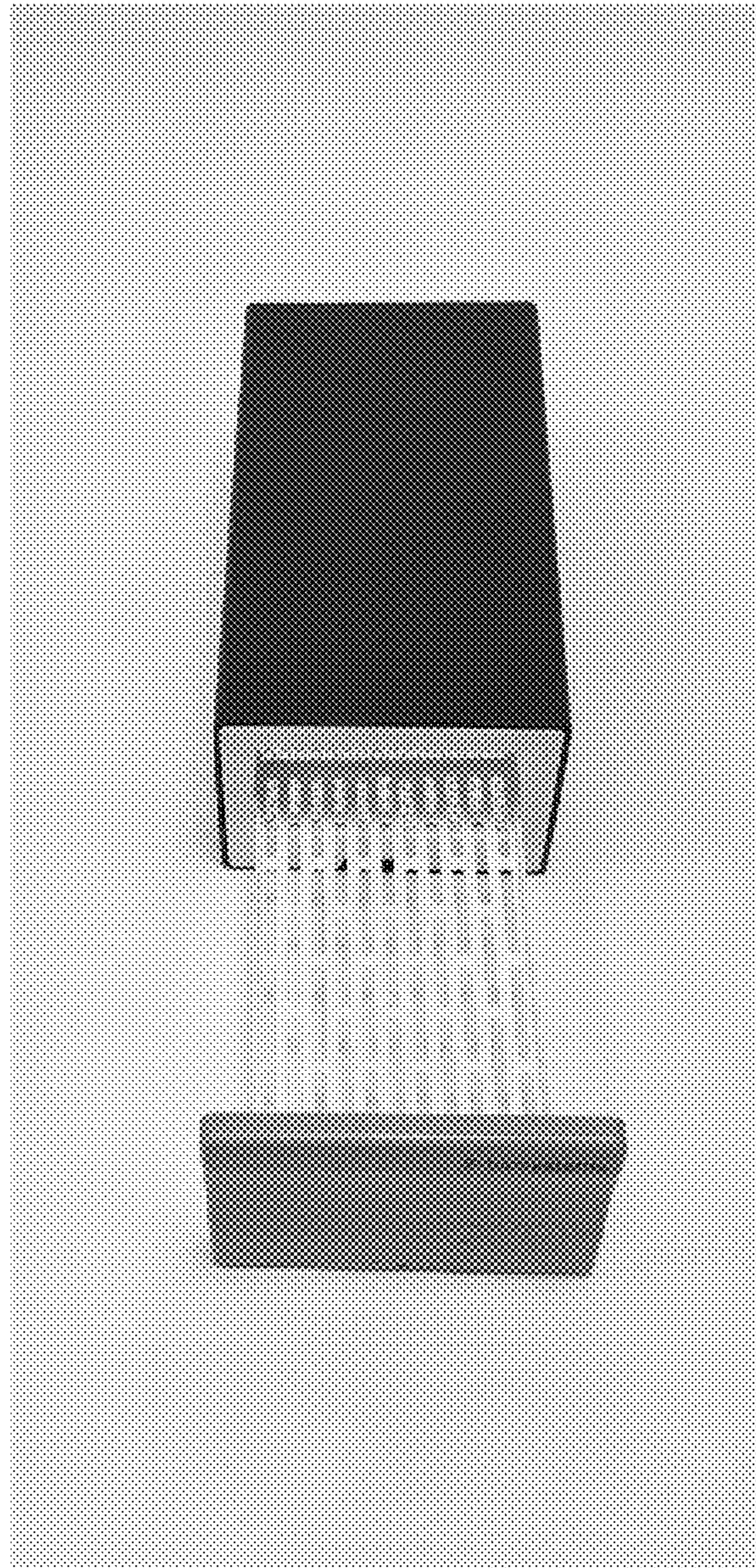

5.5

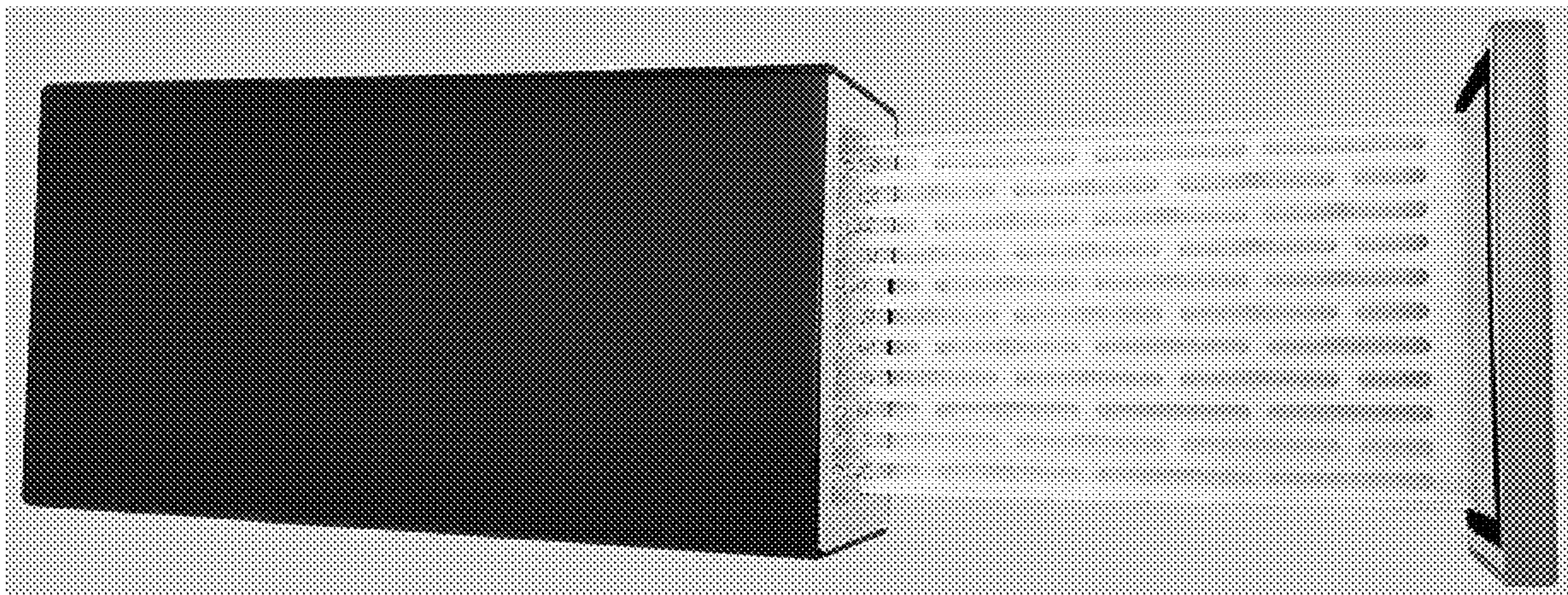

5.6

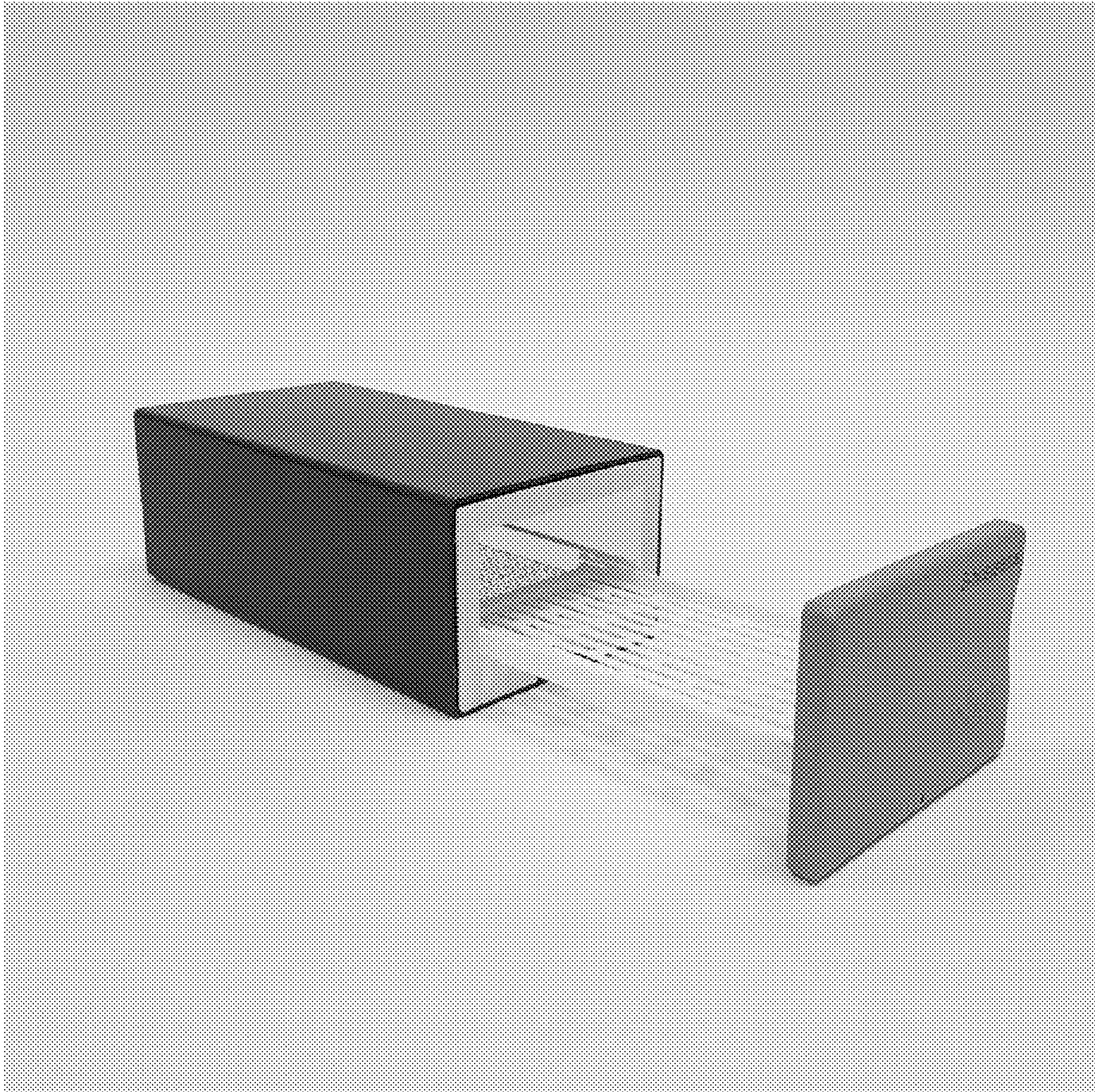

5.7

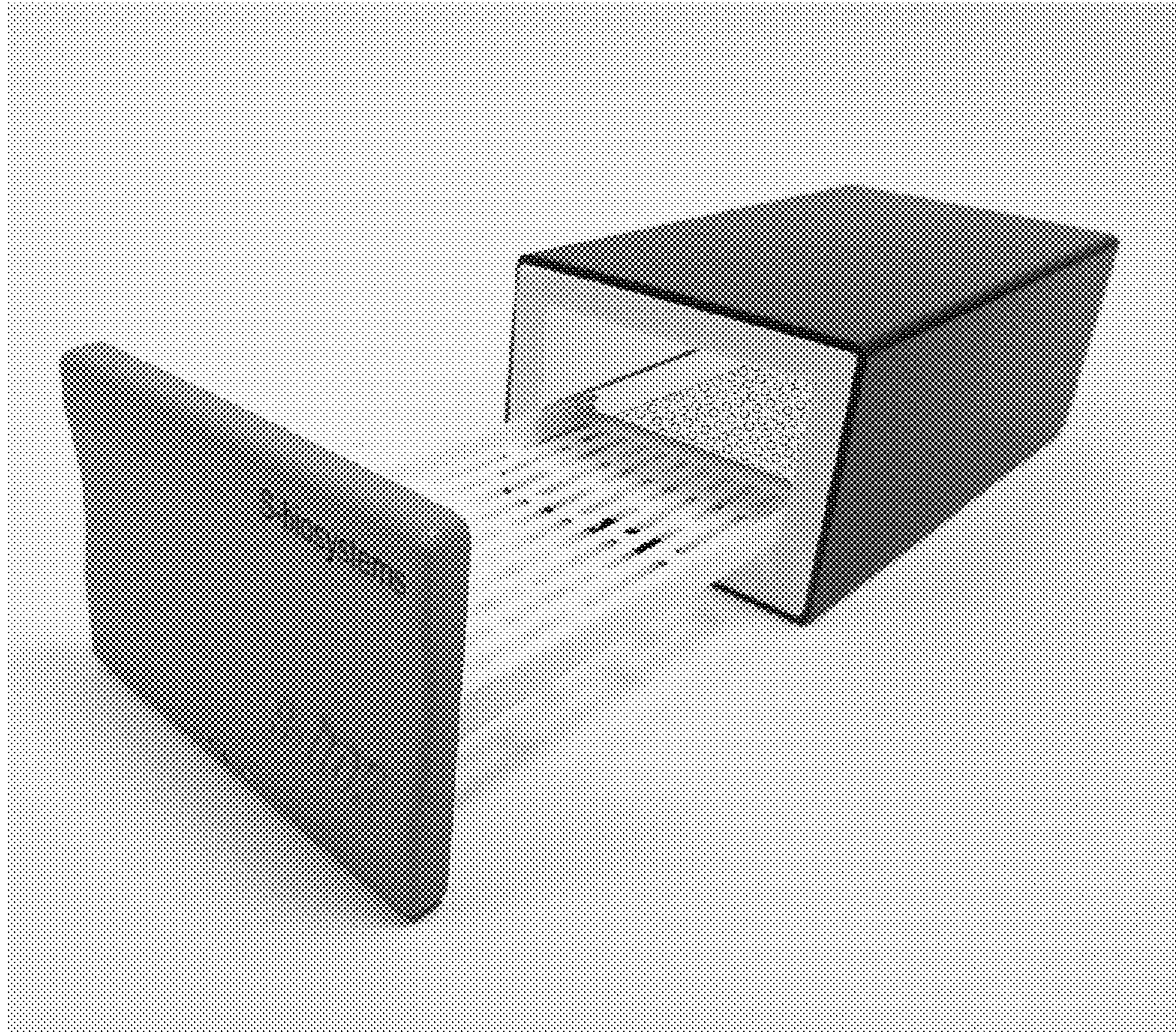

5.8

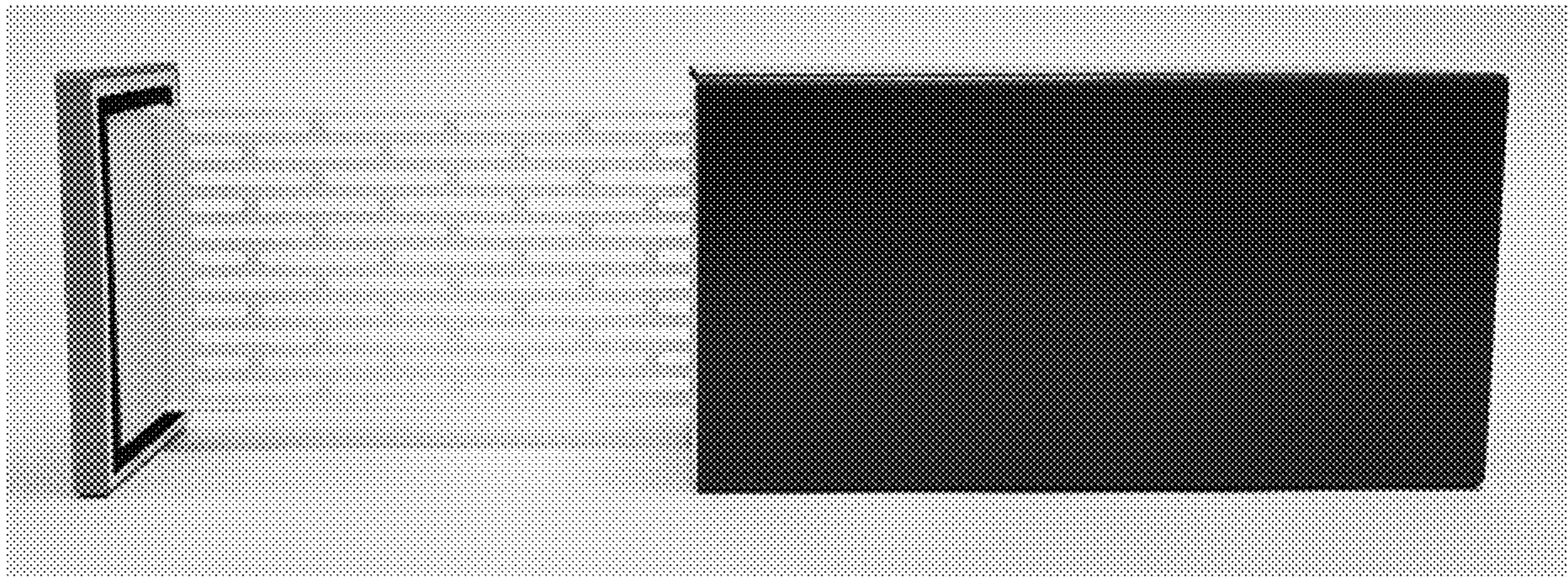

5.9

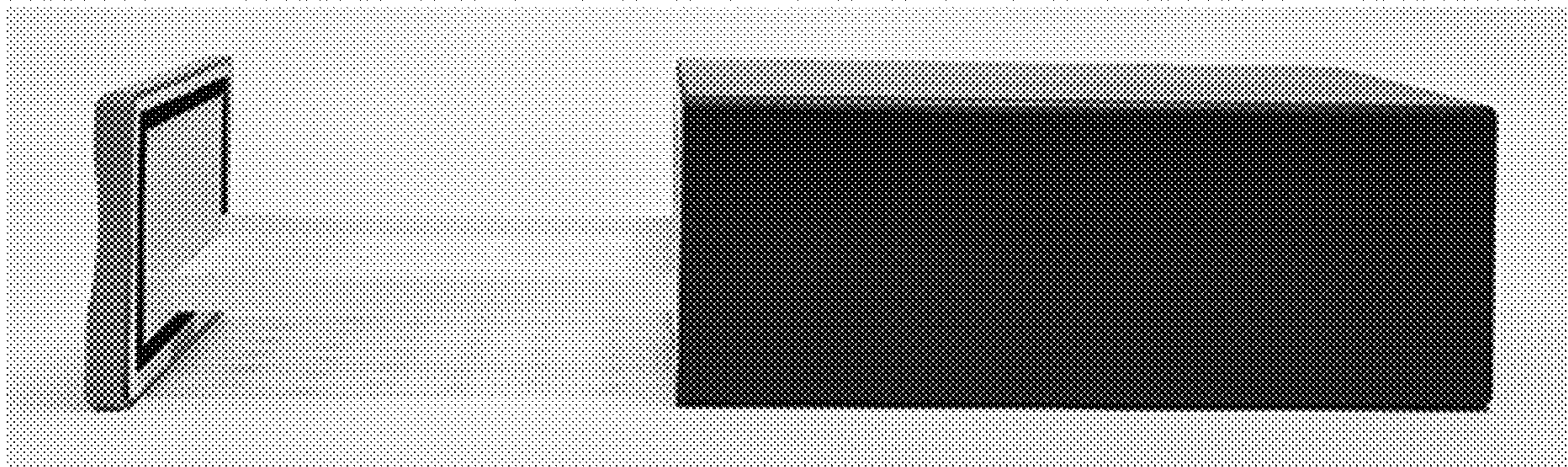

5.10

