



US00D927434S

(12) **United States Design Patent** (10) **Patent No.:** **US D927,434 S**
Baldwin (45) **Date of Patent:** **** *Aug. 10, 2021**

- (54) **STICK ON LED LIGHT SWITCH**
- (71) Applicant: **Jeffrey P. Baldwin**, Anthem, AZ (US)
- (72) Inventor: **Jeffrey P. Baldwin**, Anthem, AZ (US)
- (*) Notice: This patent is subject to a terminal disclaimer.
- (**) Term: **15 Years**
- (21) Appl. No.: **29/694,713**
- (22) Filed: **Jun. 13, 2019**
- (51) **LOC (13) Cl.** **13-03**
- (52) **U.S. Cl.**
USPC **D13/169**
- (58) **Field of Classification Search**
USPC D8/350, 351, 352, 353, 330, 331, 346,
D8/302, 341, 343, 338; D9/444, 433,
D9/434, 435, 452, 453, 456; D13/169
CPC .. H01H 3/12; H01H 9/16; H01H 9/18; H01H
9/181; H01H 9/182; H01H 13/04; H01H
13/14; H01H 2009/187; H01H 23/025;
H01H 23/04; B65D 65/403; B65D
5/0209; B65D 5/32; B65D 5/42; B65D
81/107; B65D 85/68; B65D 2585/6837
See application file for complete search history.

(56) **References Cited**
U.S. PATENT DOCUMENTS

D387,650 S *	12/1997	Lutzker	D8/353
D721,337 S *	1/2015	Junko	D13/169
D782,282 S *	3/2017	Huang	D8/353
D804,287 S *	12/2017	Baldwin	D8/350
10,249,455 B2 *	4/2019	Lange	H05K 5/03

D849,510 S *	5/2019	Knight	D8/353
D849,511 S *	5/2019	Knight	D8/353
D859,328 S *	9/2019	Gutierrez	D13/169
D872,560 S *	1/2020	Watson	D8/350
D881,675 S *	4/2020	Chen	D8/330
D882,377 S *	4/2020	Diotte	D8/353
D882,530 S *	4/2020	Plaja Miro	D13/169
D904,319 S *	12/2020	Grandadam	D13/170
2003/0124022 A1 *	7/2003	Georges	A61L 9/03 422/5
2014/0246218 A1 *	9/2014	Shotey	H01R 13/73 174/66

* cited by examiner

Primary Examiner — Mark A Goodwin
Assistant Examiner — Benjamin M Weeks
(74) *Attorney, Agent, or Firm* — Booth Udall Fuller,
PLC; Kenneth C. Booth

(57) **CLAIM**

I claim the ornamental design for a stick on LED light switch, as shown and described.

DESCRIPTION

FIG. 1 is a front view for a stick on LED light switch;
FIG. 2 is a left side view thereof;
FIG. 3 is a right side view thereof;
FIG. 4 is a top view thereof;
FIG. 5 is a bottom view thereof;
FIG. 6 is a back view thereof;
FIG. 7 is a front perspective view thereof; and,
FIG. 8 is a back perspective view thereof.
The broken lines in the figures are for illustrative purposes or represent portions of the article which form no part of the claimed design.

1 Claim, 8 Drawing Sheets

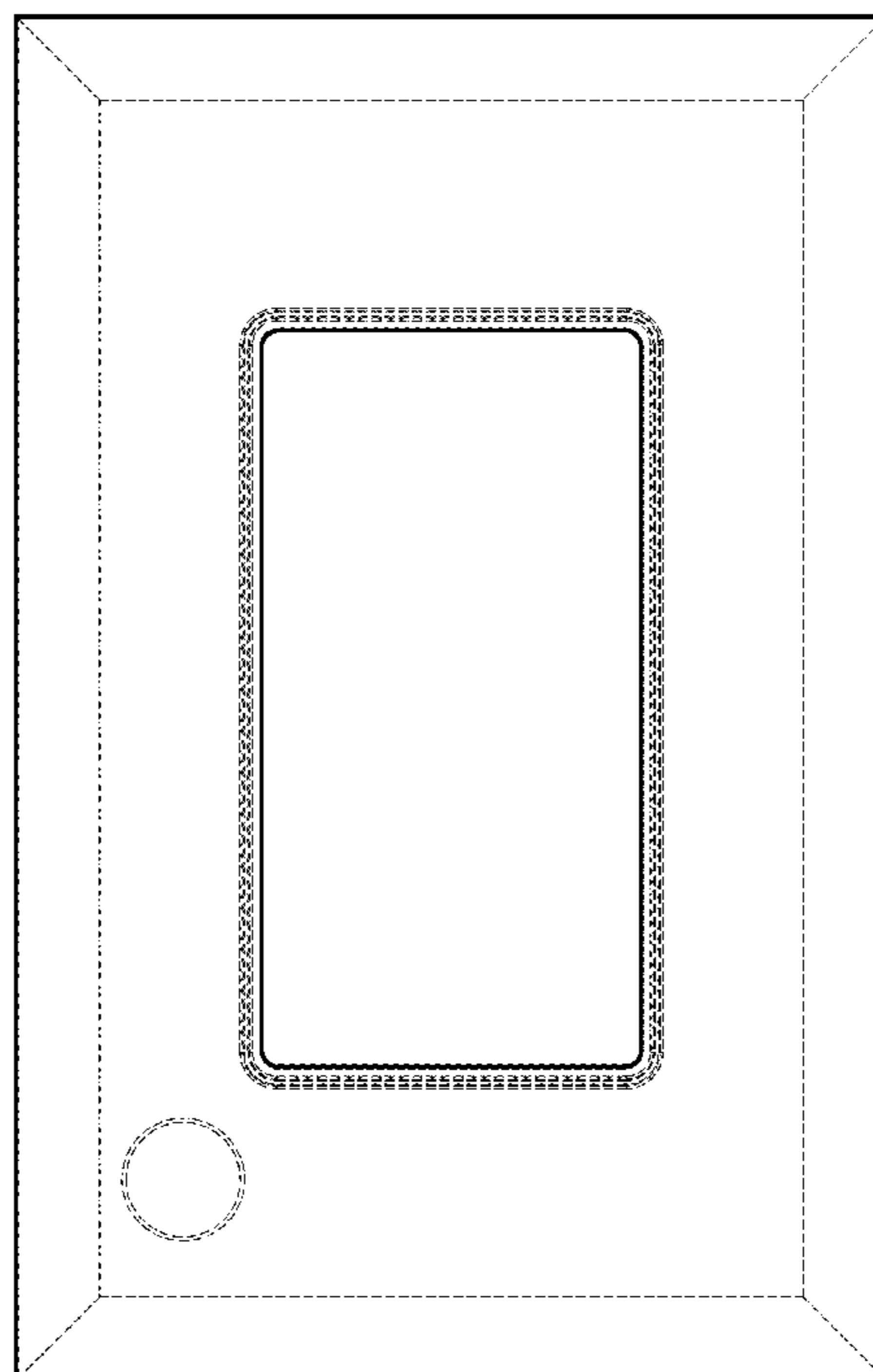

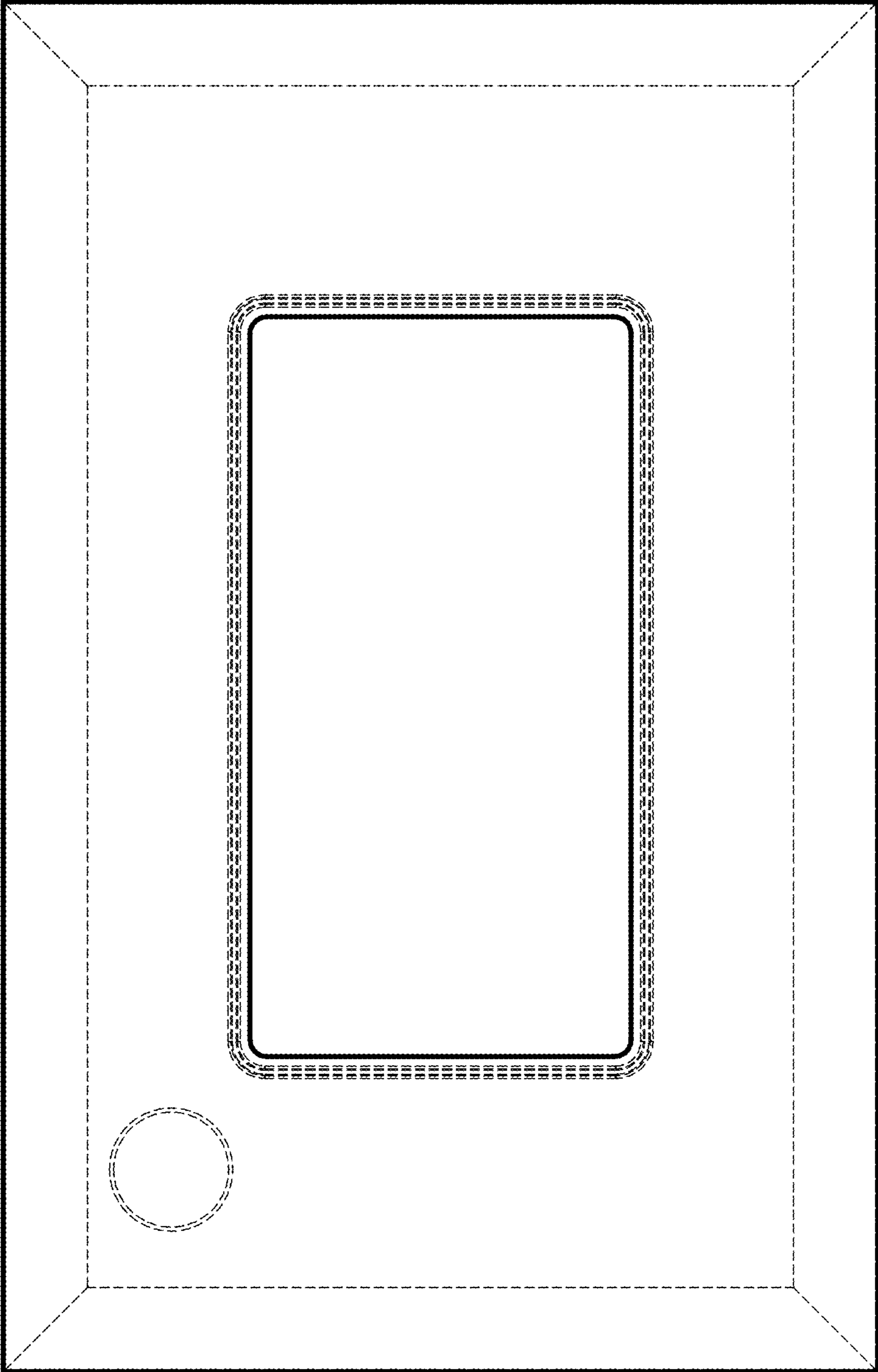

FIG. 1

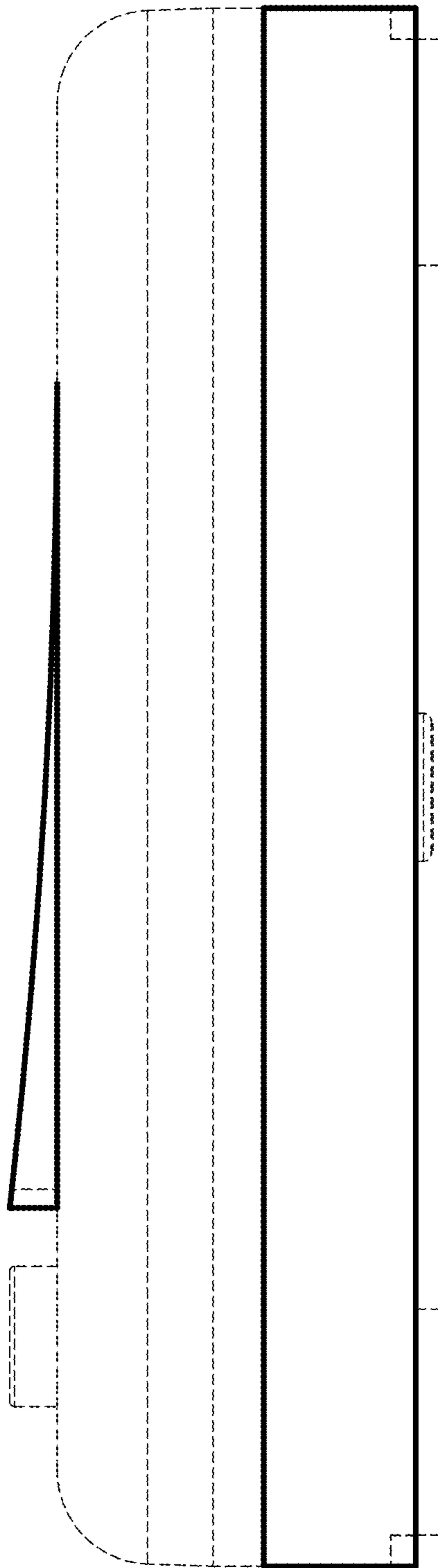

FIG. 2

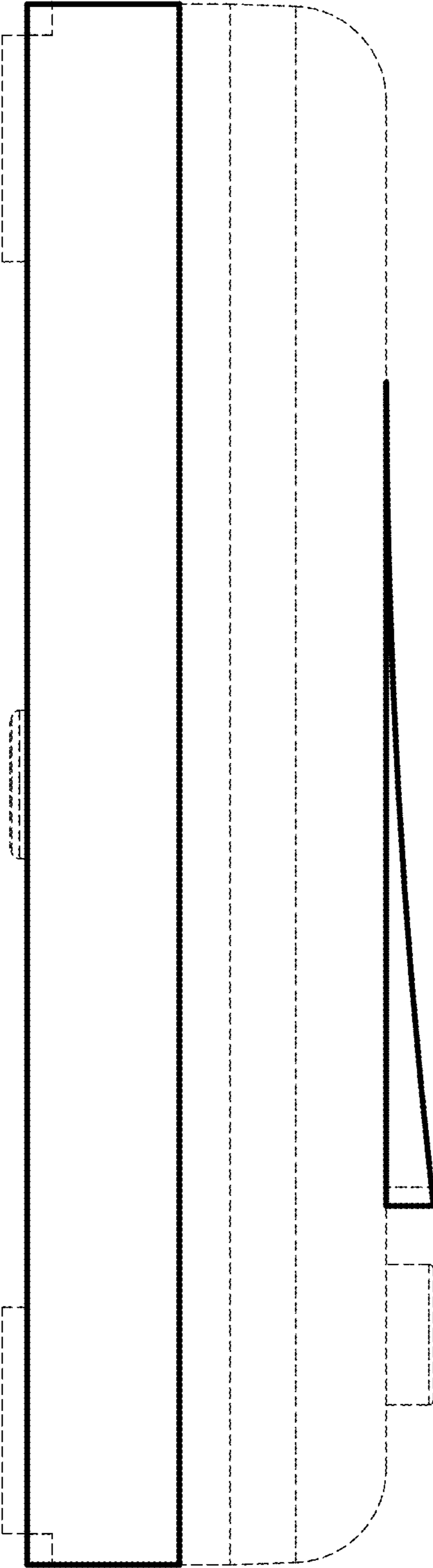

FIG. 3

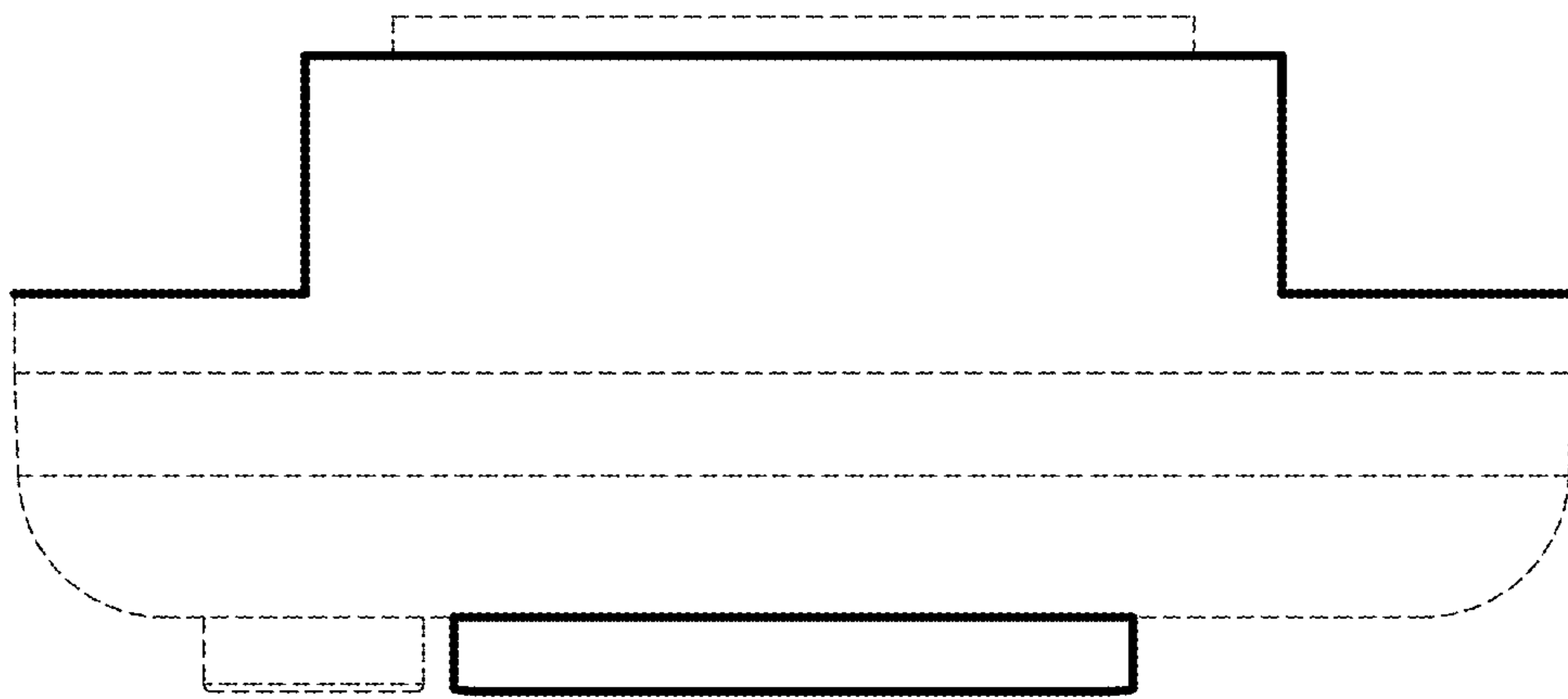

FIG. 4

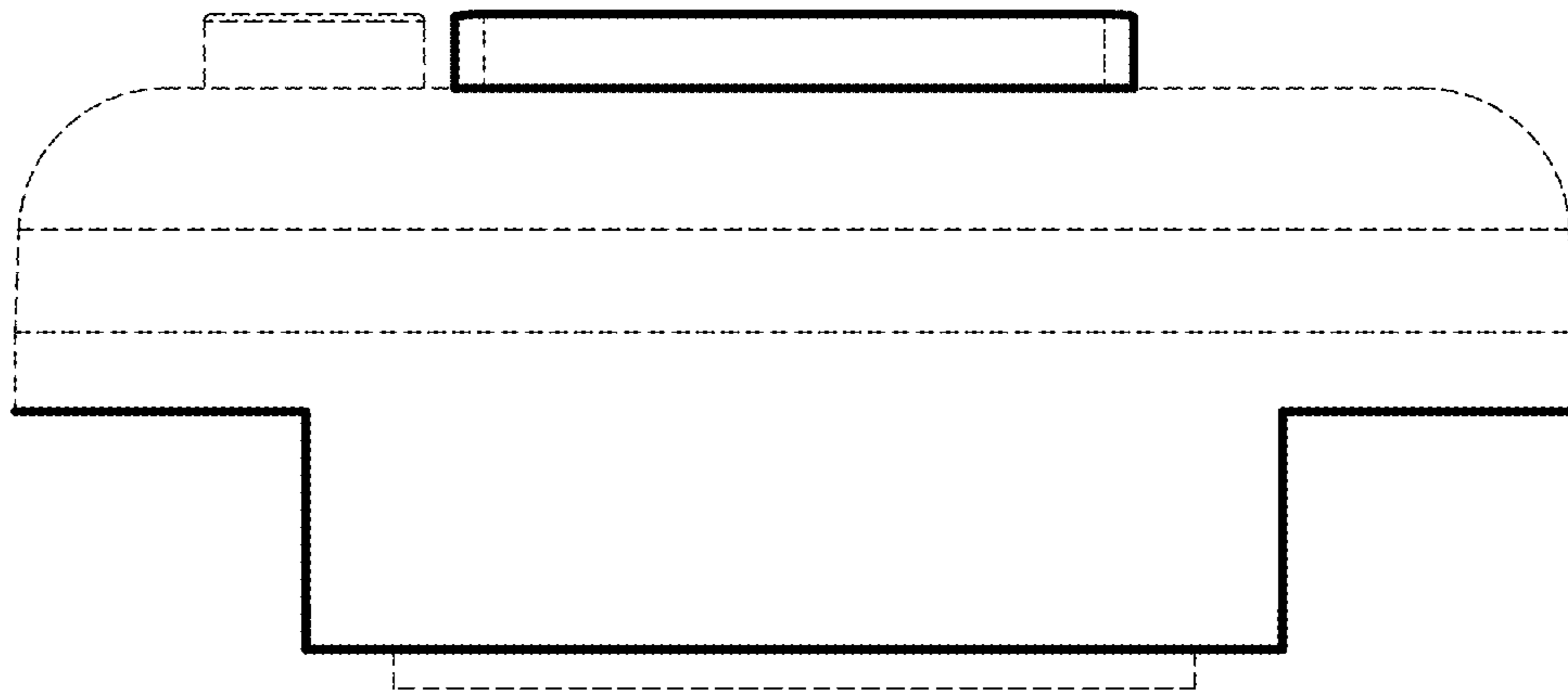

FIG. 5

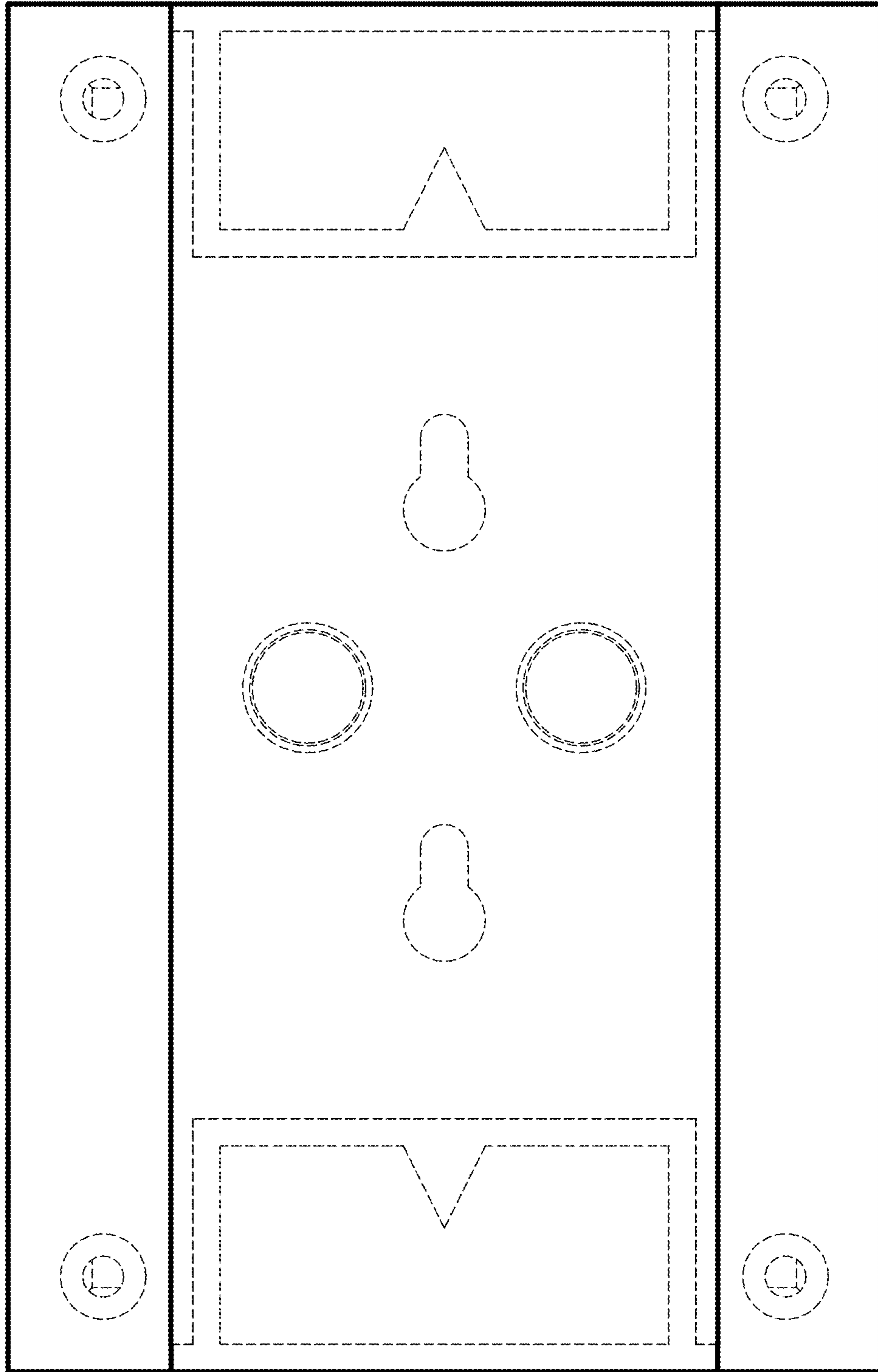

FIG. 6

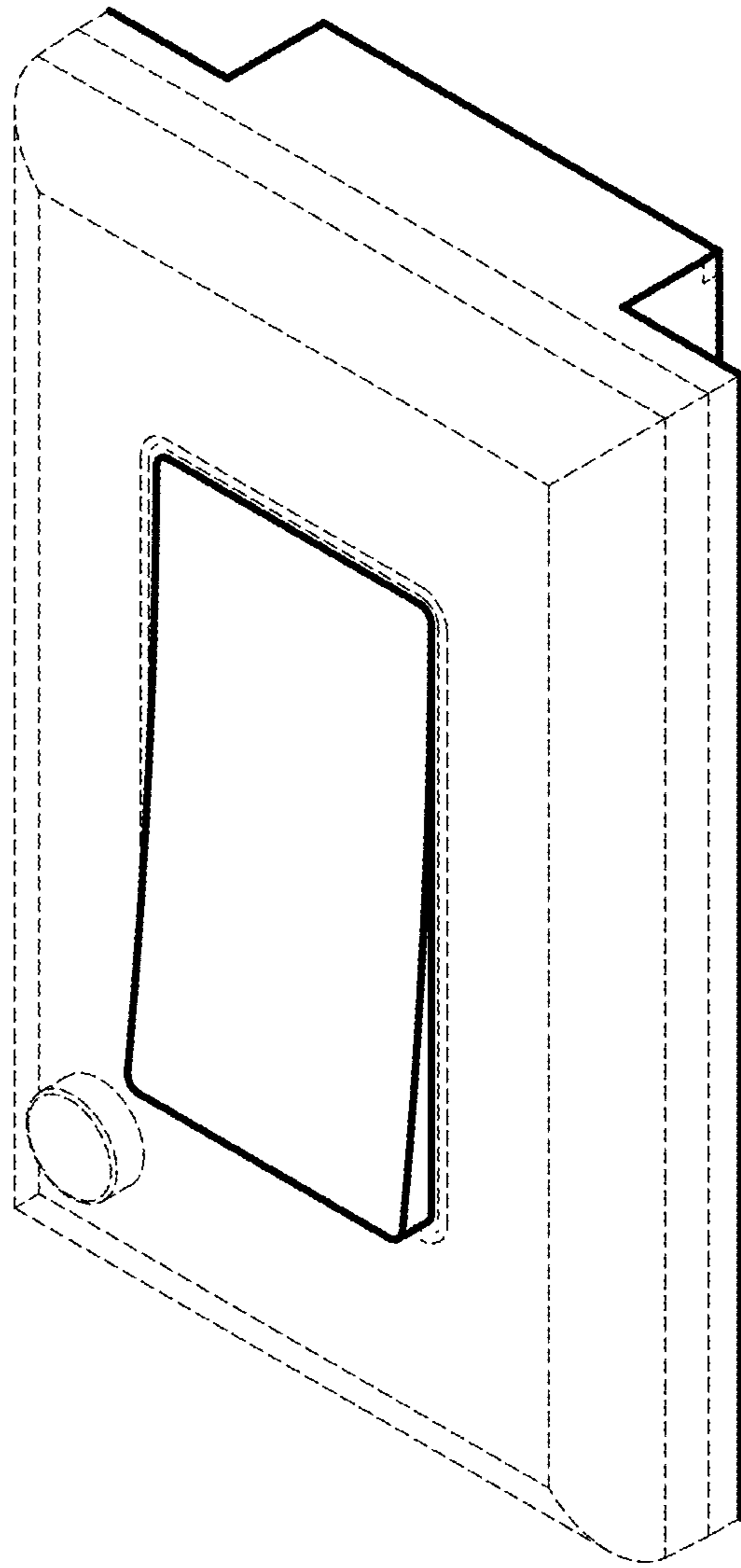

FIG. 7

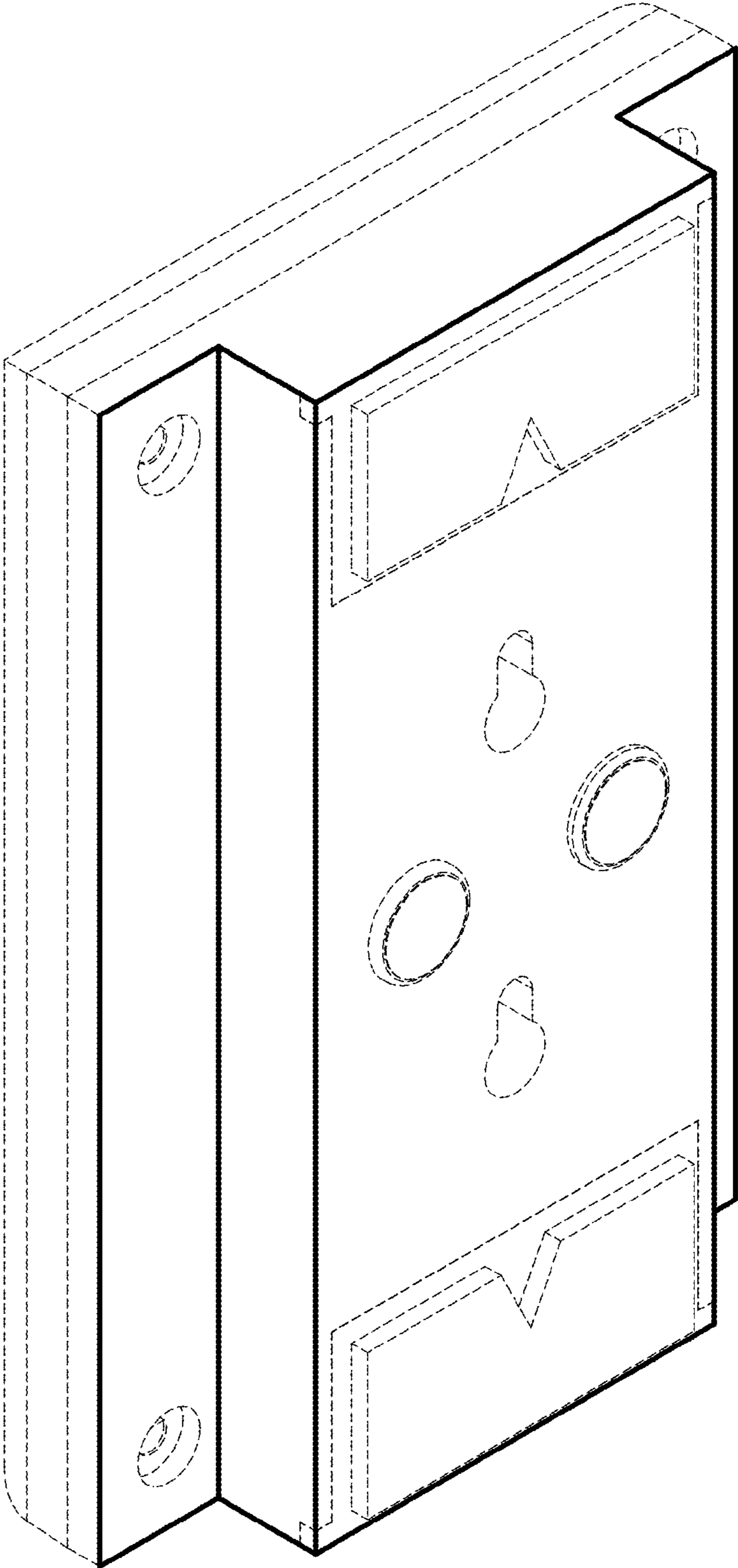

FIG. 8