



US00D927432S

(12) **United States Design Patent**  
**Panseri et al.**

(10) **Patent No.:** **US D927,432 S**

(45) **Date of Patent:** **\*\* Aug. 10, 2021**

(54) **TRIP UNIT FOR SWITCHING DEVICES**

(71) Applicant: **ABB S.p.A.**, Milan (IT)

(72) Inventors: **Riccardo Panseri**, Bergamo (IT);  
**Pierangelo Bolognini**, Pedrengo (IT)

(73) Assignee: **ABB S.p.A.**, Milan (IT)

(\*\*) Term: **15 Years**

(21) Appl. No.: **29/653,978**

(22) Filed: **Jun. 20, 2018**

(30) **Foreign Application Priority Data**

Dec. 21, 2017 (EM) ..... 004559946

(51) **LOC (13) Cl.** ..... **13-03**

(52) **U.S. Cl.**  
USPC ..... **D13/158**

(58) **Field of Classification Search**  
USPC ..... D13/107, 110, 118, 123, 133, 146, 147,  
D13/158-160, 162, 162.1, 164, 173, 184,  
D13/199

CPC ..... H01H 1/00; H01H 71/10; H01H 71/12;  
H01H 13/00; H01H 13/70; H01H 13/702;  
H02H 3/08; H02B 1/04; H05K 7/00;  
H05K 7/10; H05K 7/14; H05K 7/16;  
H05K 7/20

See application file for complete search history.

(56) **References Cited**

**U.S. PATENT DOCUMENTS**

5,015,829 A \* 5/1991 Eilert ..... H01H 13/702  
200/308  
D416,544 S \* 11/1999 Jordan ..... D13/162

D556,698 S \* 12/2007 Walser ..... D13/164  
D559,792 S \* 1/2008 Gemme ..... D13/162  
D608,302 S \* 1/2010 Liu ..... D13/164  
D610,096 S \* 2/2010 Gemme ..... D13/162  
D642,134 S \* 7/2011 Walser ..... D13/164  
D776,077 S \* 1/2017 Kondo ..... D13/159  
D793,260 S \* 8/2017 Kakeya ..... D10/100  
D821,323 S \* 6/2018 Viman ..... D13/123  
D855,025 S \* 7/2019 Jurgens ..... D13/158  
2002/0179422 A1 \* 12/2002 Madsen ..... H05K 7/1421  
200/296

\* cited by examiner

*Primary Examiner* — Shawn T Gingrich

(74) *Attorney, Agent, or Firm* — Taft Stettinius &  
Hollister LLP

(57) **CLAIM**

The ornamental design for a trip unit for switching devices,  
as shown and described.

**DESCRIPTION**

FIG. 1 is a perspective side view of a trip unit for switching devices.

FIG. 2 is a front side view of the trip unit shown in FIG. 1.  
FIG. 3 is a back side view of the trip unit shown in FIG. 1.  
FIG. 4 is a left side view of the trip unit shown in FIG. 1.  
FIG. 5 is a right side view of the trip unit shown in FIG. 1.  
FIG. 6 is a top view of the trip unit shown in FIG. 1; and,  
FIG. 7 is a bottom view of the trip unit shown in FIG. 1.

The broken lines shown in the figures are for the purpose of illustrating portions of the trip unit for switching devices that form no part of the claimed design.

**1 Claim, 6 Drawing Sheets**

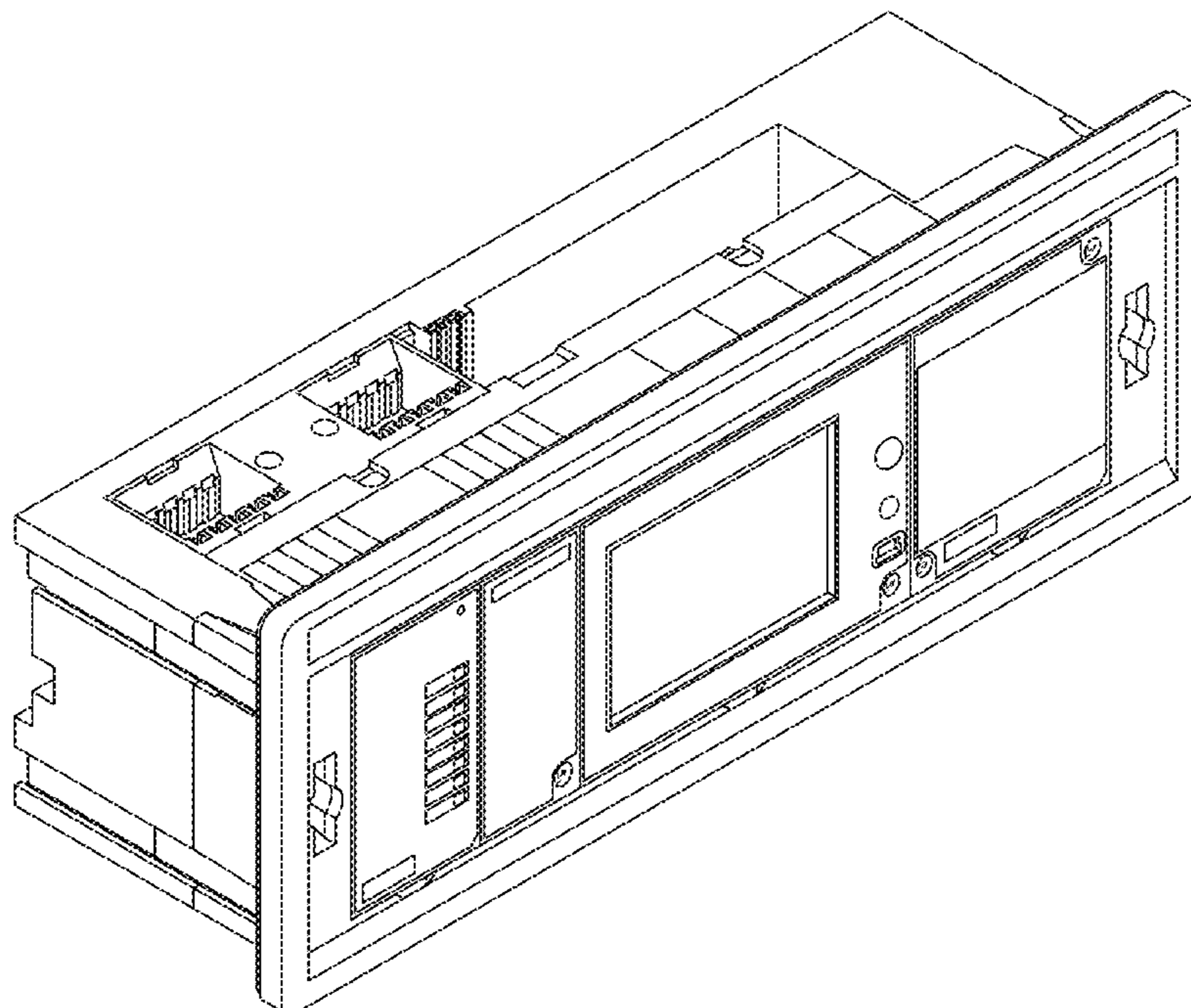

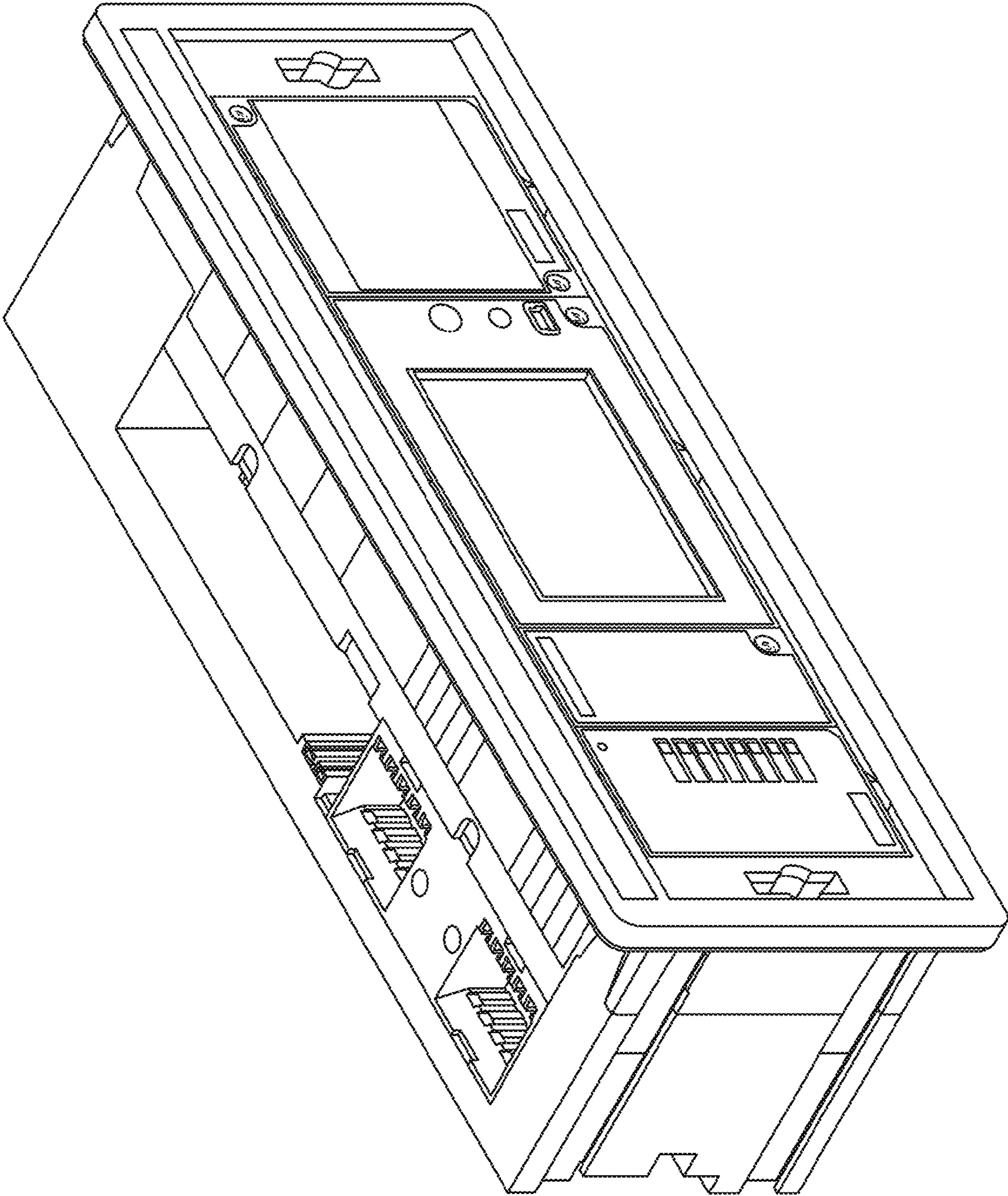

FIG. 1

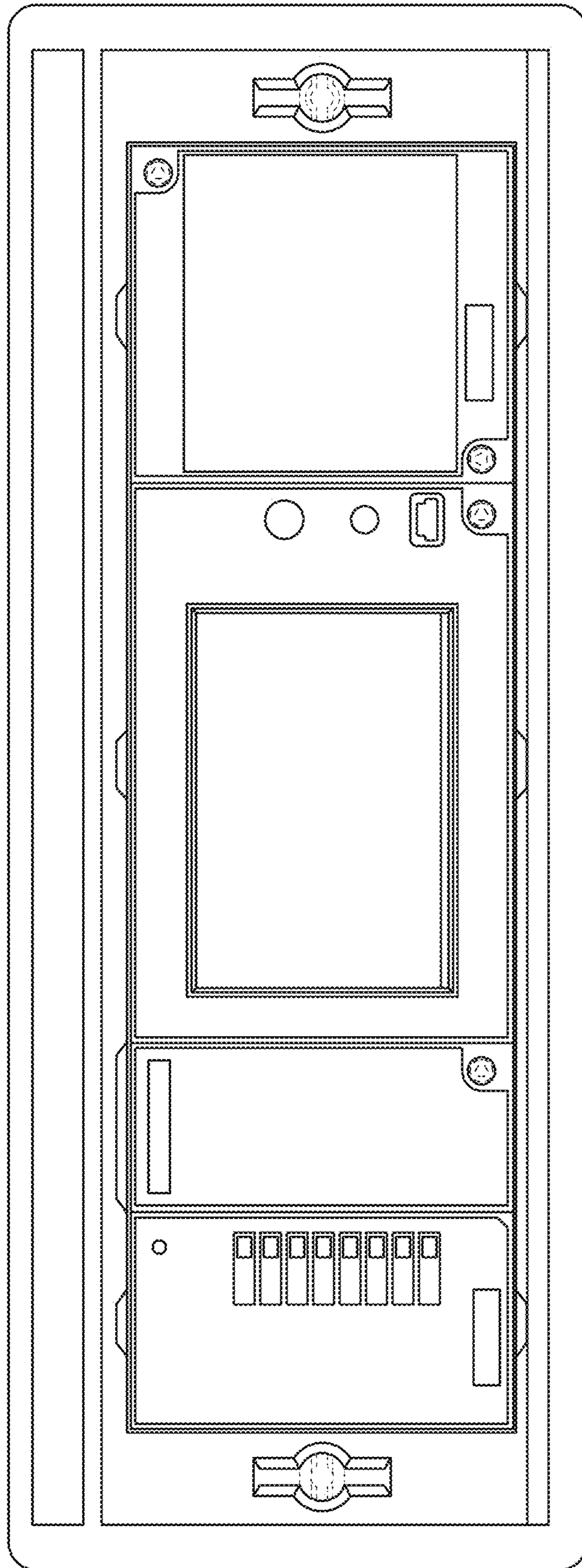

FIG. 2

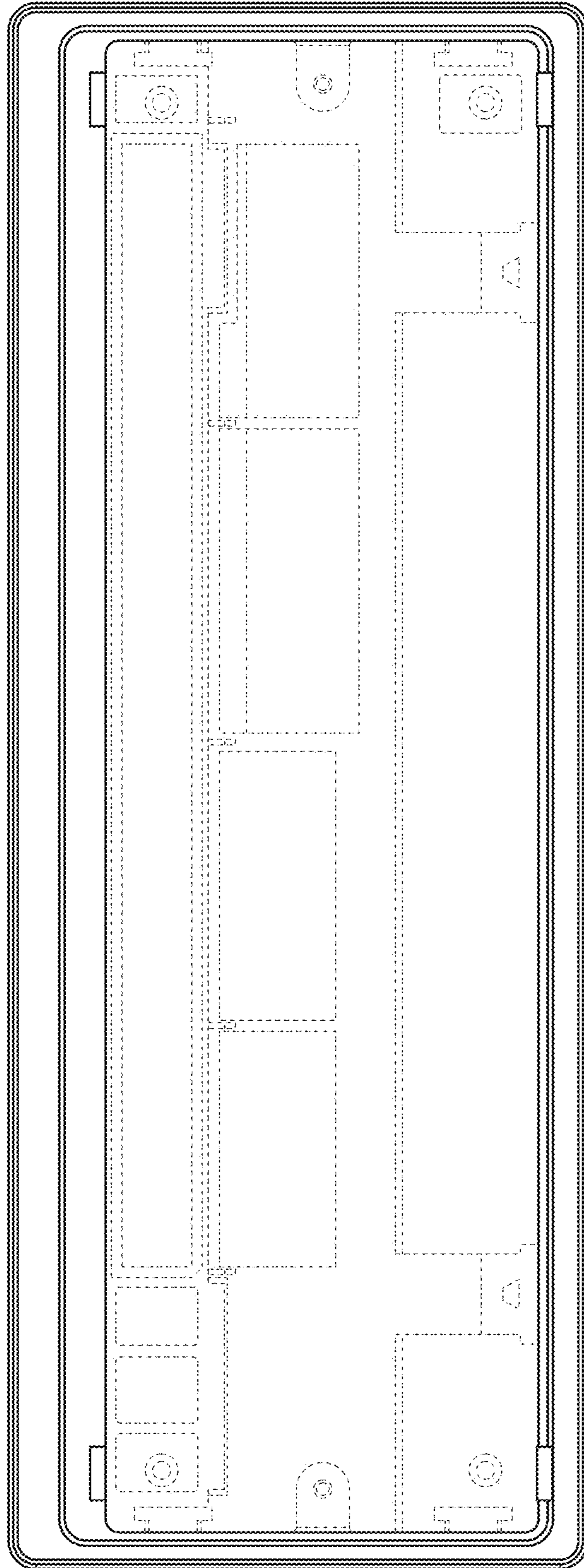

FIG. 3

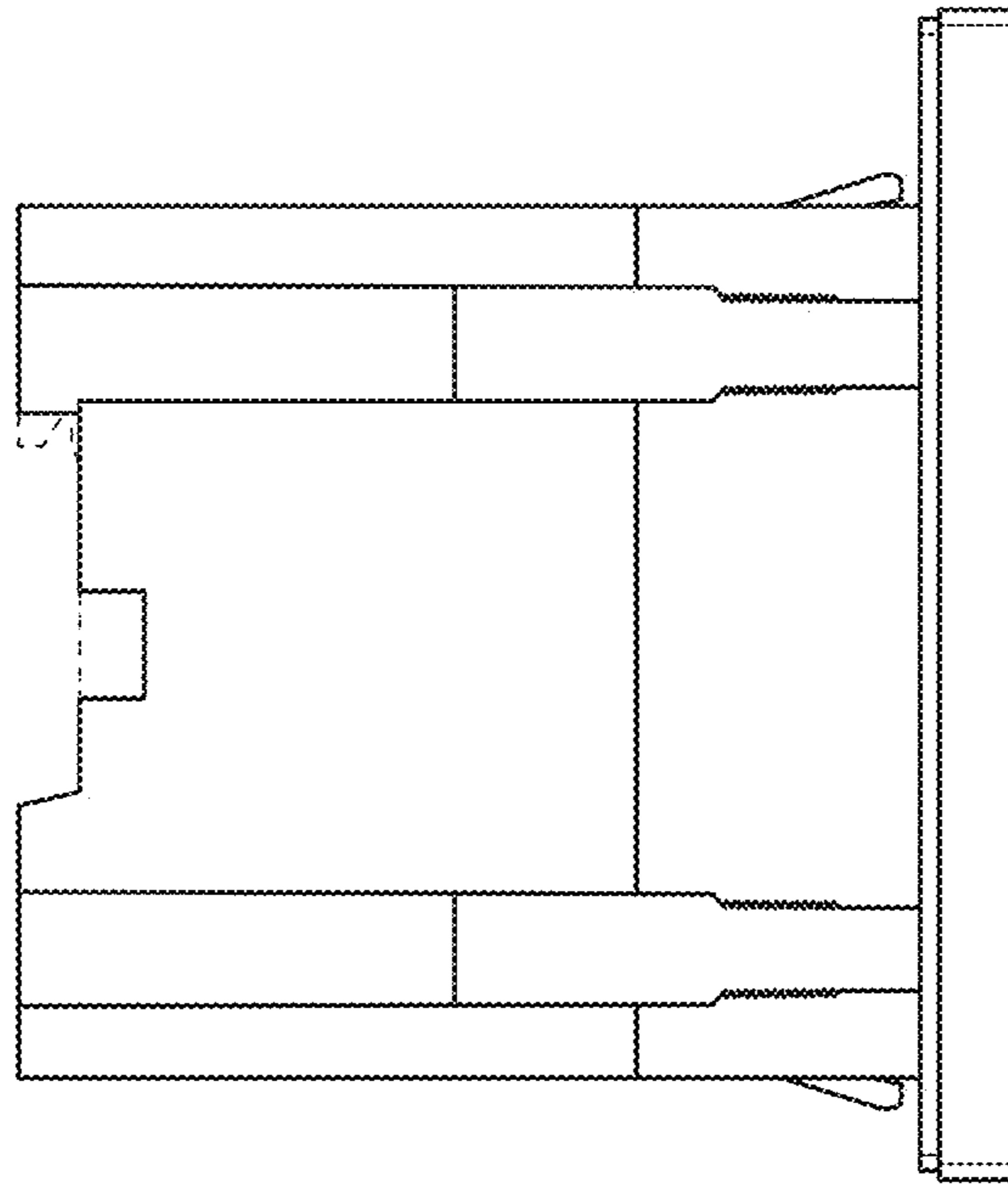

FIG. 4

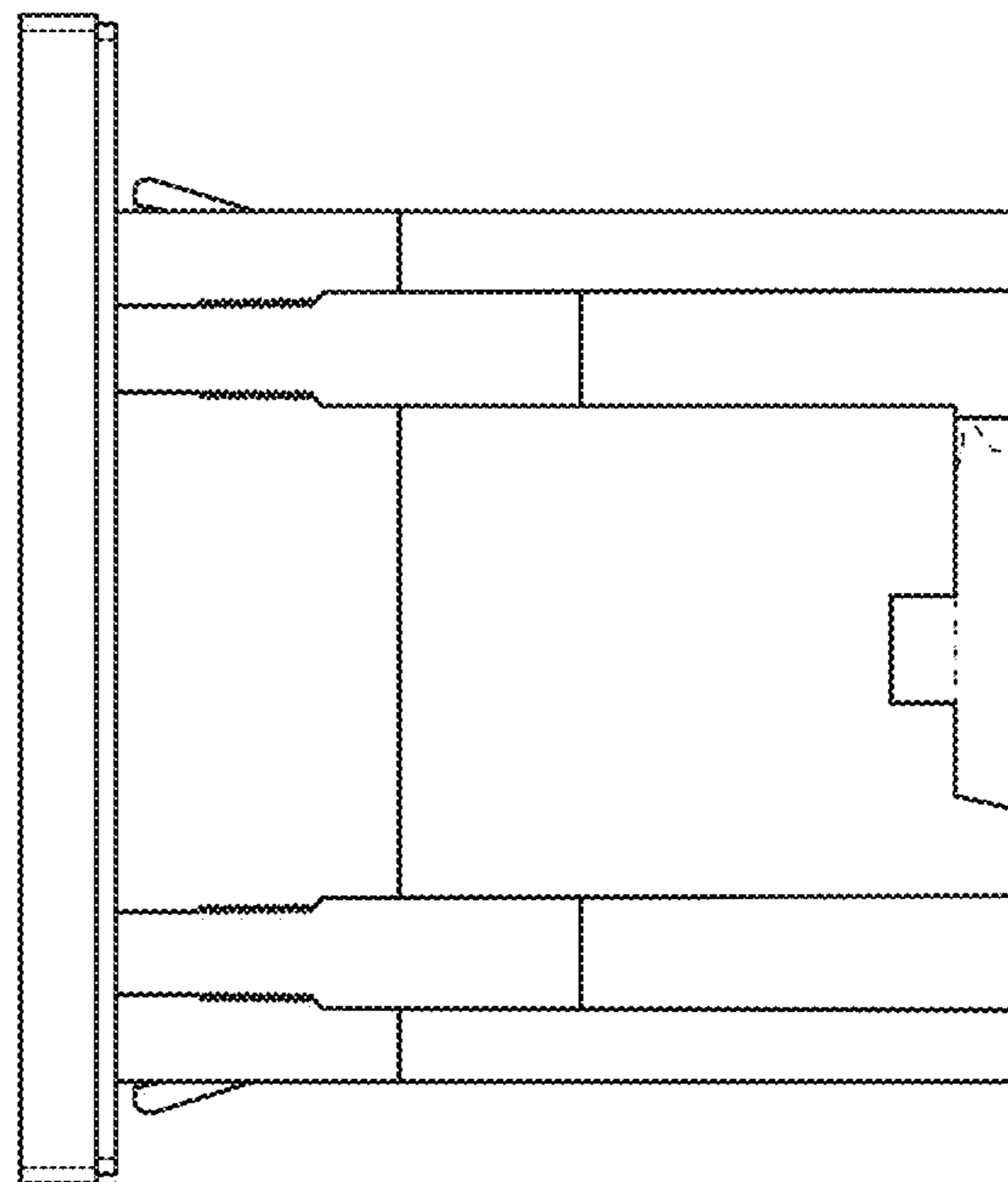

FIG. 5

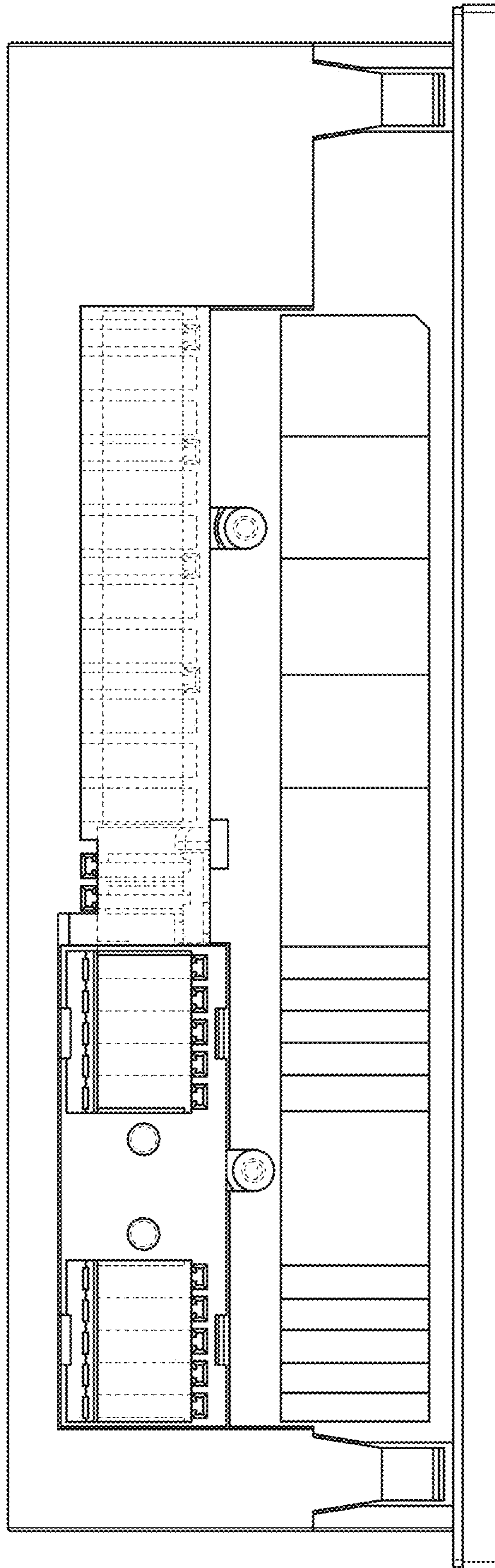

FIG. 6

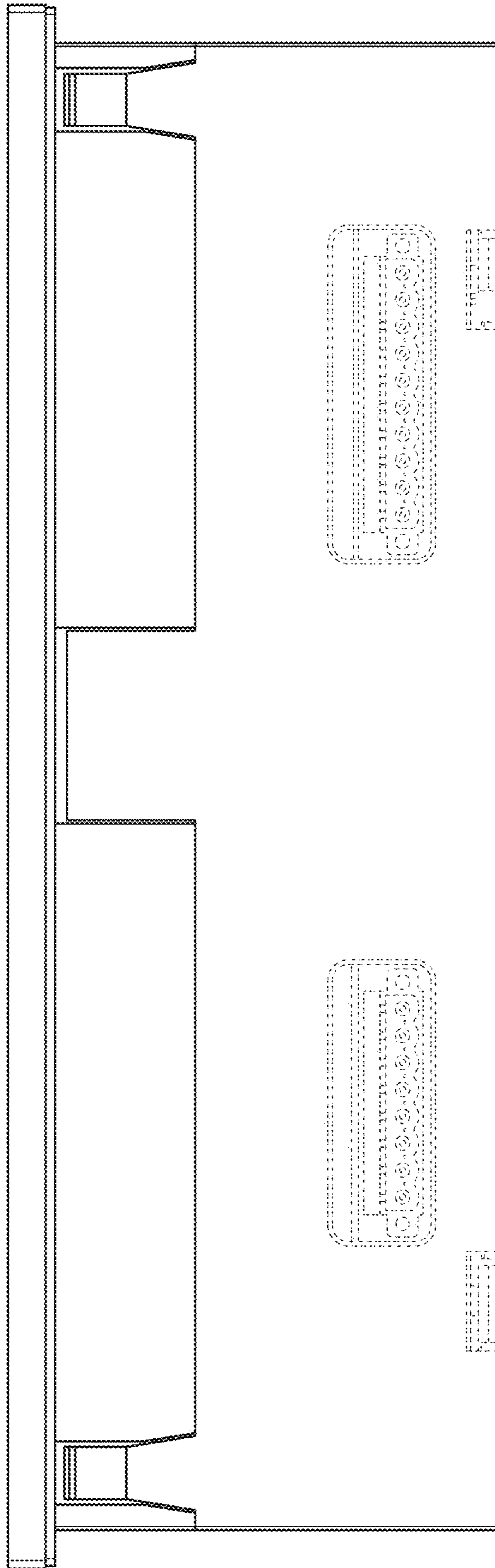

FIG. 7