



US00D927412S

(12) **United States Design Patent** (10) **Patent No.:** **US D927,412 S**  
**Yu et al.** (45) **Date of Patent:** **\*\* Aug. 10, 2021**

(54) **VEHICLE TIRE**  
(71) Applicant: **PRINX CHENGSHAN (QINGDAO) INDUSTRIAL RESEARCH AND DESIGN CO., LTD.**, Qingdao (CN)  
(72) Inventors: **Guohong Yu**, Qingdao (CN); **Jing Han**, Qingdao (CN); **Jiayu Qu**, Qingdao (CN)  
(73) Assignee: **PRINX CHENGSHAN (QINGDAO) INDUSTRIAL RESEARCH AND DESIGN CO., LTD.**, Qingdao (CN)  
(\*\*) Term: **15 Years**  
(21) Appl. No.: **29/727,251**  
(22) Filed: **Mar. 10, 2020**  
(51) **LOC (13) Cl.** ..... **12-15**  
(52) **U.S. Cl.**  
USPC ..... **D12/604**  
(58) **Field of Classification Search**  
USPC ..... D12/600-604, 579, 586, 587, 588, 594, D12/596, 597, 900, 901  
CPC ..... B60C 11/0306; B60C 11/04; B60C 11/11; B60C 2011/0346  
See application file for complete search history.

D598,370 S \* 8/2009 Beha ..... D12/583  
D609,163 S \* 2/2010 Buchinger-Barnstorf ... D12/576  
D624,490 S \* 9/2010 Kaji ..... D12/602  
D641,314 S \* 7/2011 Strader ..... D12/602  
D644,985 S \* 9/2011 Fujioka ..... D12/600  
D713,783 S \* 9/2014 Buchinger-Barnstorf ... D12/600  
D742,305 S \* 11/2015 Tian ..... D12/602  
D768,058 S \* 10/2016 Wang ..... D12/587  
D822,587 S \* 7/2018 Wang ..... D12/588  
D828,290 S \* 9/2018 Reygrobellet ..... D12/588  
D834,511 S \* 11/2018 Wang ..... D12/602  
D845,221 S \* 4/2019 Wang ..... D12/594  
D848,355 S \* 5/2019 Wang ..... D12/583  
D851,023 S \* 6/2019 Wang ..... D12/600  
D861,582 S \* 10/2019 Wang ..... D12/587  
D864,850 S \* 10/2019 Kristen ..... D12/602  
D867,271 S \* 11/2019 Kristen ..... D12/588  
D870,030 S \* 12/2019 Wang ..... D12/602

\* cited by examiner

*Primary Examiner* — Michelle E. Wilson  
*Assistant Examiner* — Clese Moore, Jr.

(57) **CLAIM**

The ornamental design for a vehicle tire, as shown and described.

**DESCRIPTION**

FIG. 1 is a perspective view of a vehicle tire showing my new design;  
FIG. 2 is another perspective view thereof;  
FIG. 3 is a front elevational view thereof;  
FIG. 4 is a rear elevational view thereof;  
FIG. 5 is a left side elevational view thereof;  
FIG. 6 is a right side elevational view thereof;  
FIG. 7 is a top plan view thereof;  
FIG. 8 is a bottom plan view thereof;  
FIG. 9 is an enlarged view of portion 9 shown in FIG. 1; and,  
FIG. 10 is an enlarged view of portion 10 shown in FIG. 5.

**1 Claim, 10 Drawing Sheets**

(56) **References Cited**  
U.S. PATENT DOCUMENTS  
D347,818 S \* 6/1994 Loser ..... D12/600  
D368,245 S \* 3/1996 Miyazaki ..... D12/602  
D395,414 S \* 6/1998 Grosskopf ..... D12/602  
D424,986 S \* 5/2000 Yoshioka ..... D12/601  
D503,921 S \* 4/2005 Yamaura ..... D12/579  
D517,472 S \* 3/2006 Allison ..... D12/602  
D537,032 S \* 2/2007 Lebreton ..... D12/600  
D592,589 S \* 5/2009 Dixon ..... D12/600

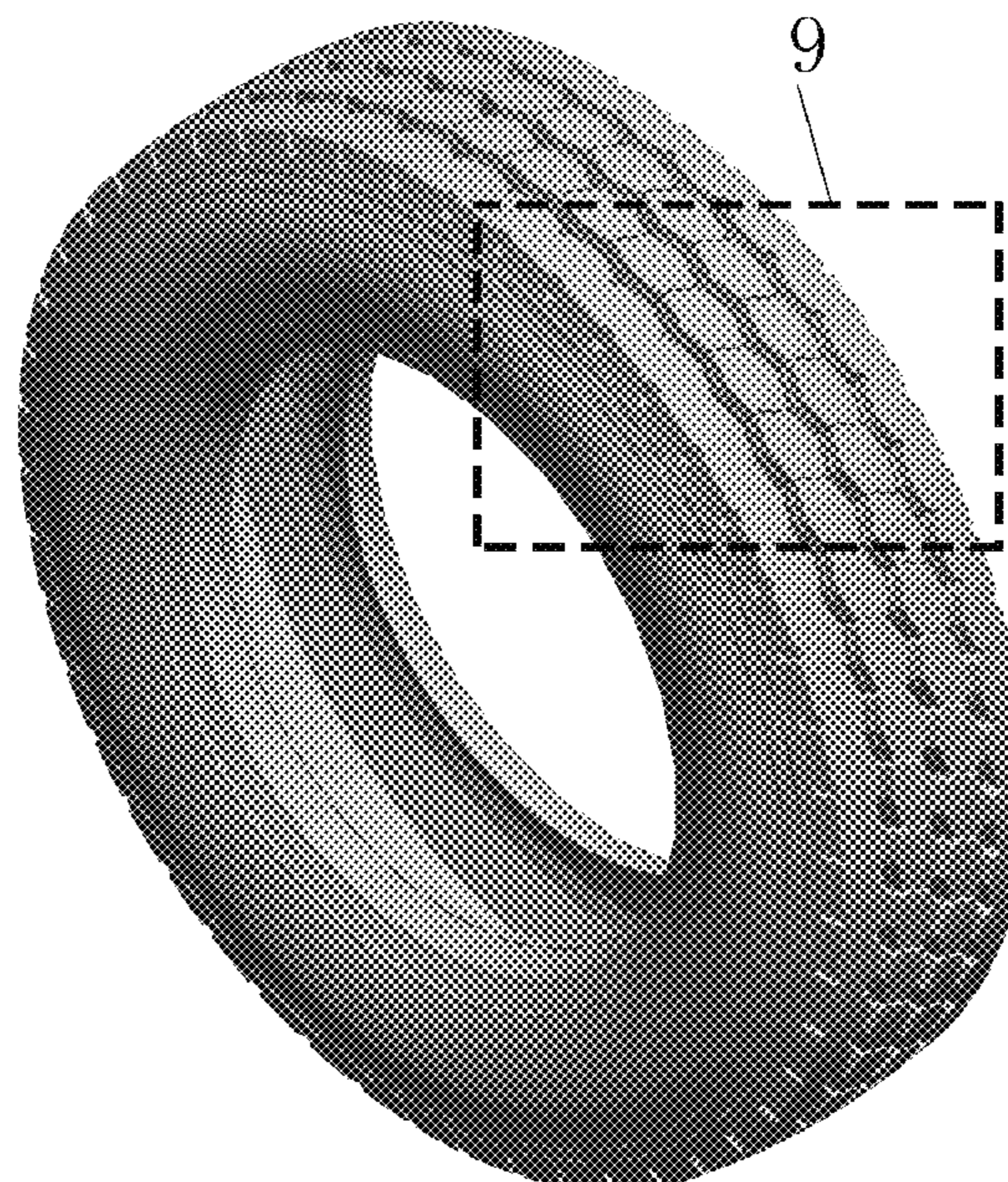



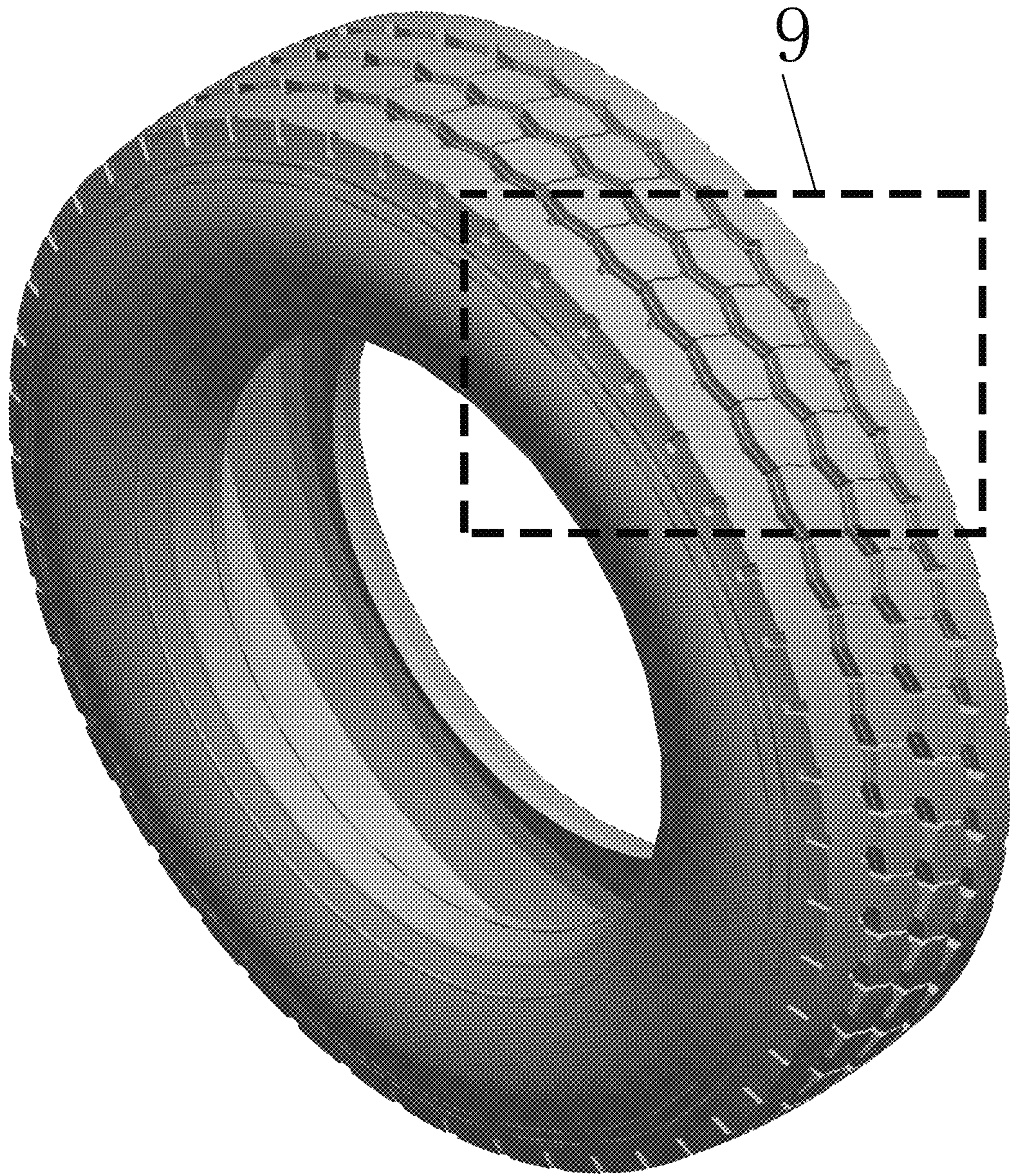

FIG. 1





FIG. 2



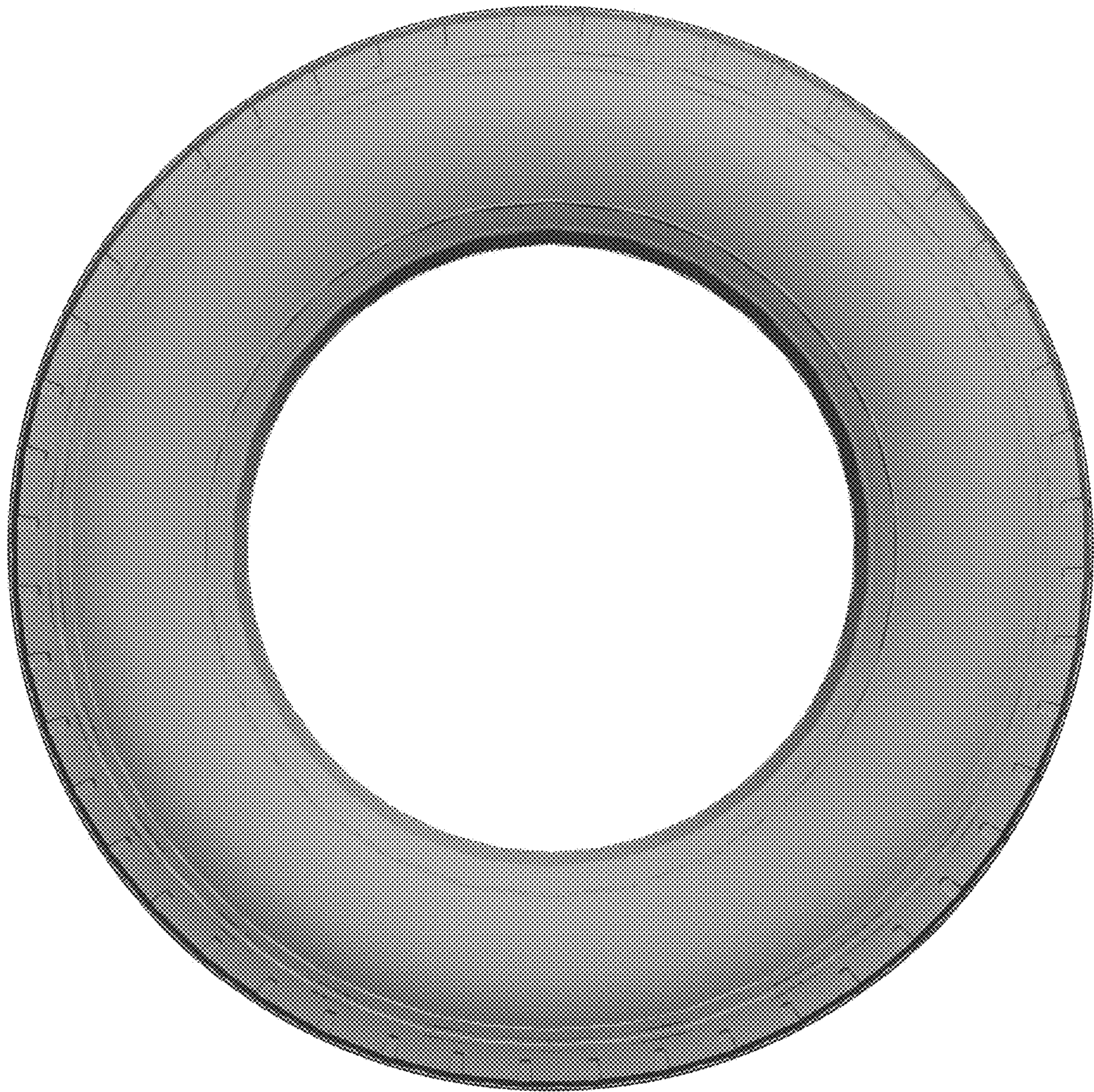

FIG. 3





FIG. 4



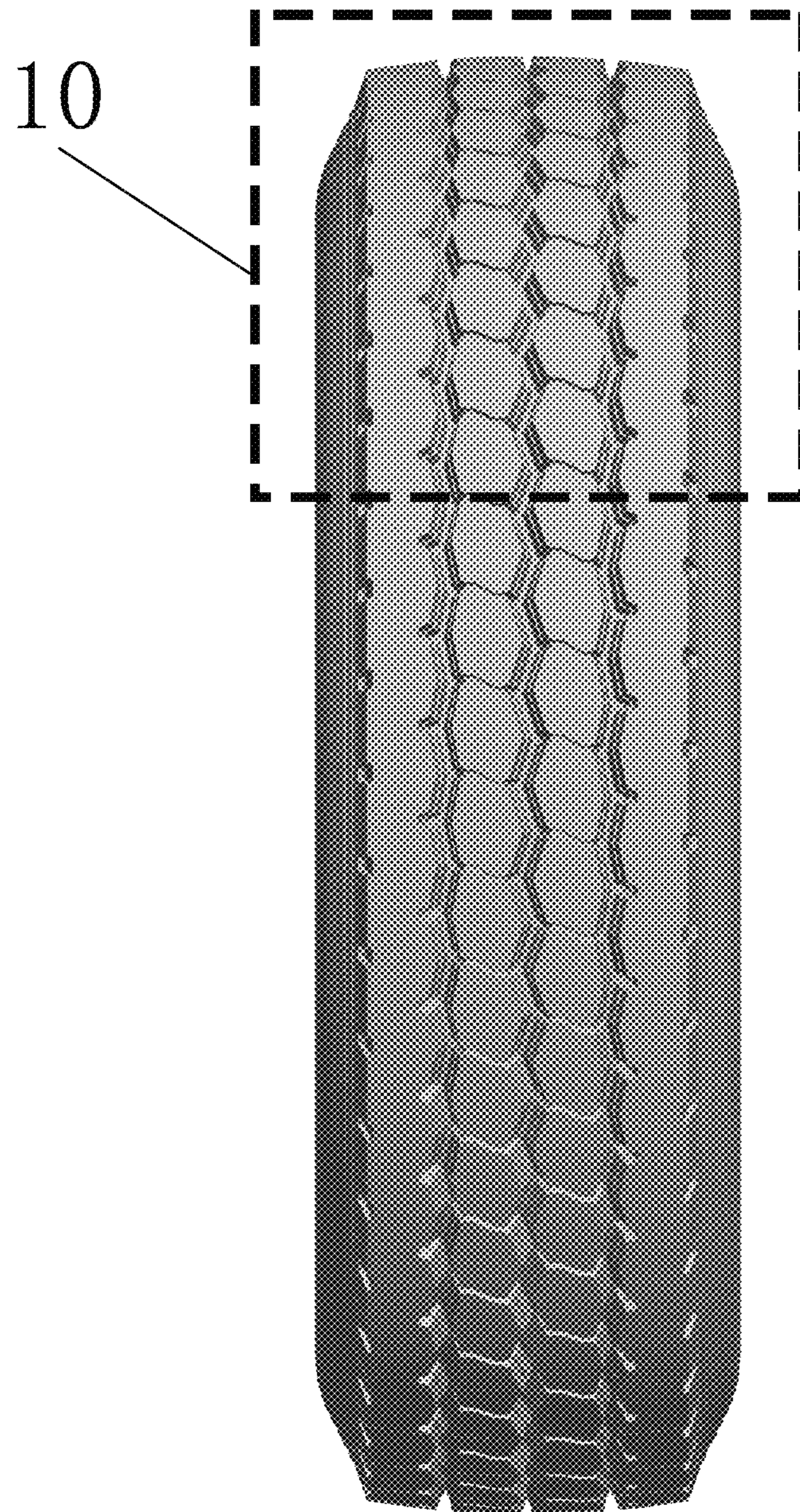

FIG. 5



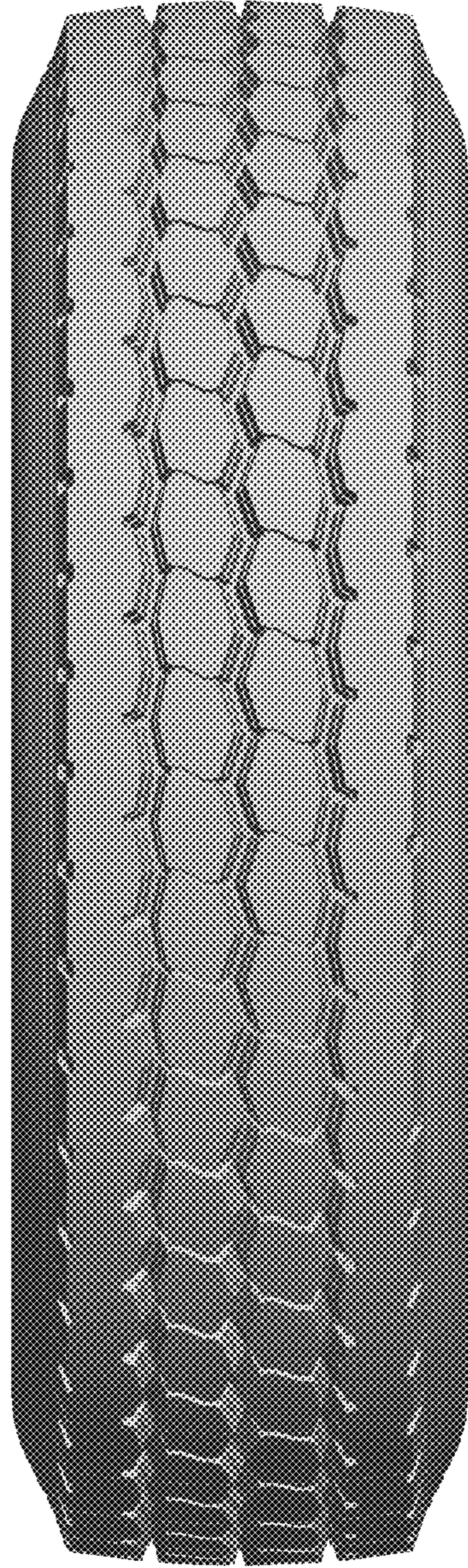

FIG. 6



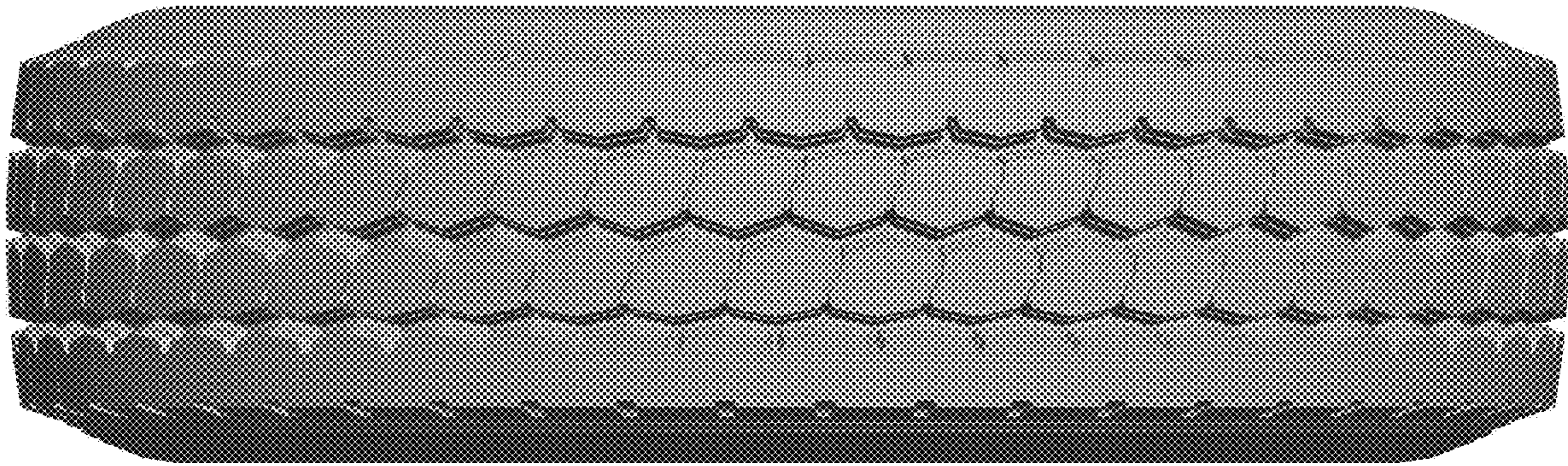

FIG. 7



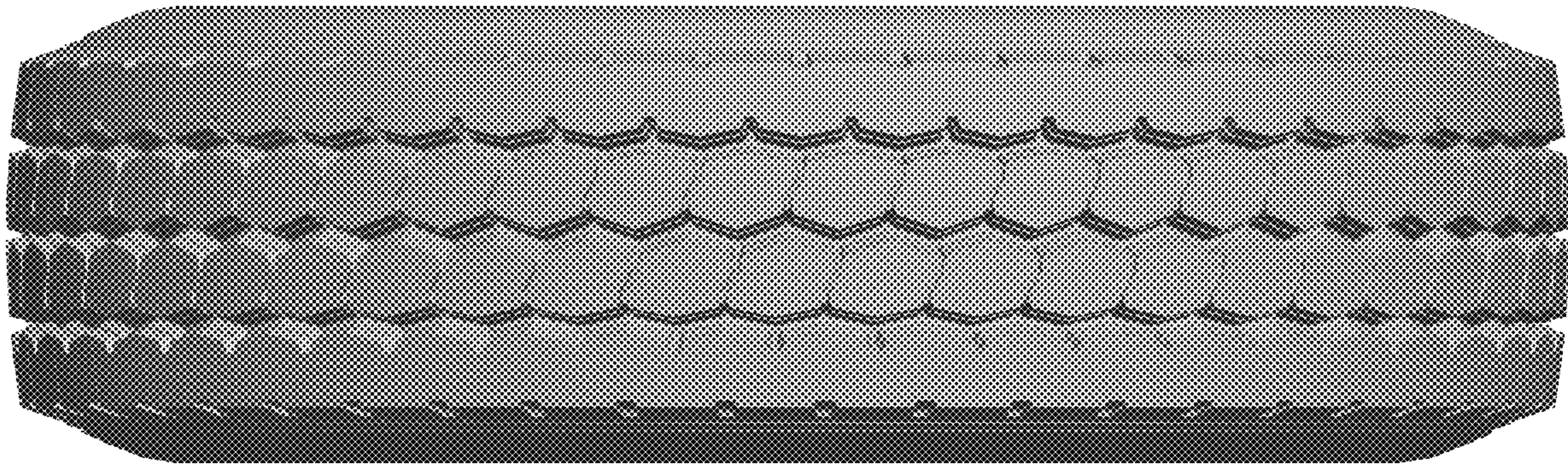

FIG. 8





FIG. 9



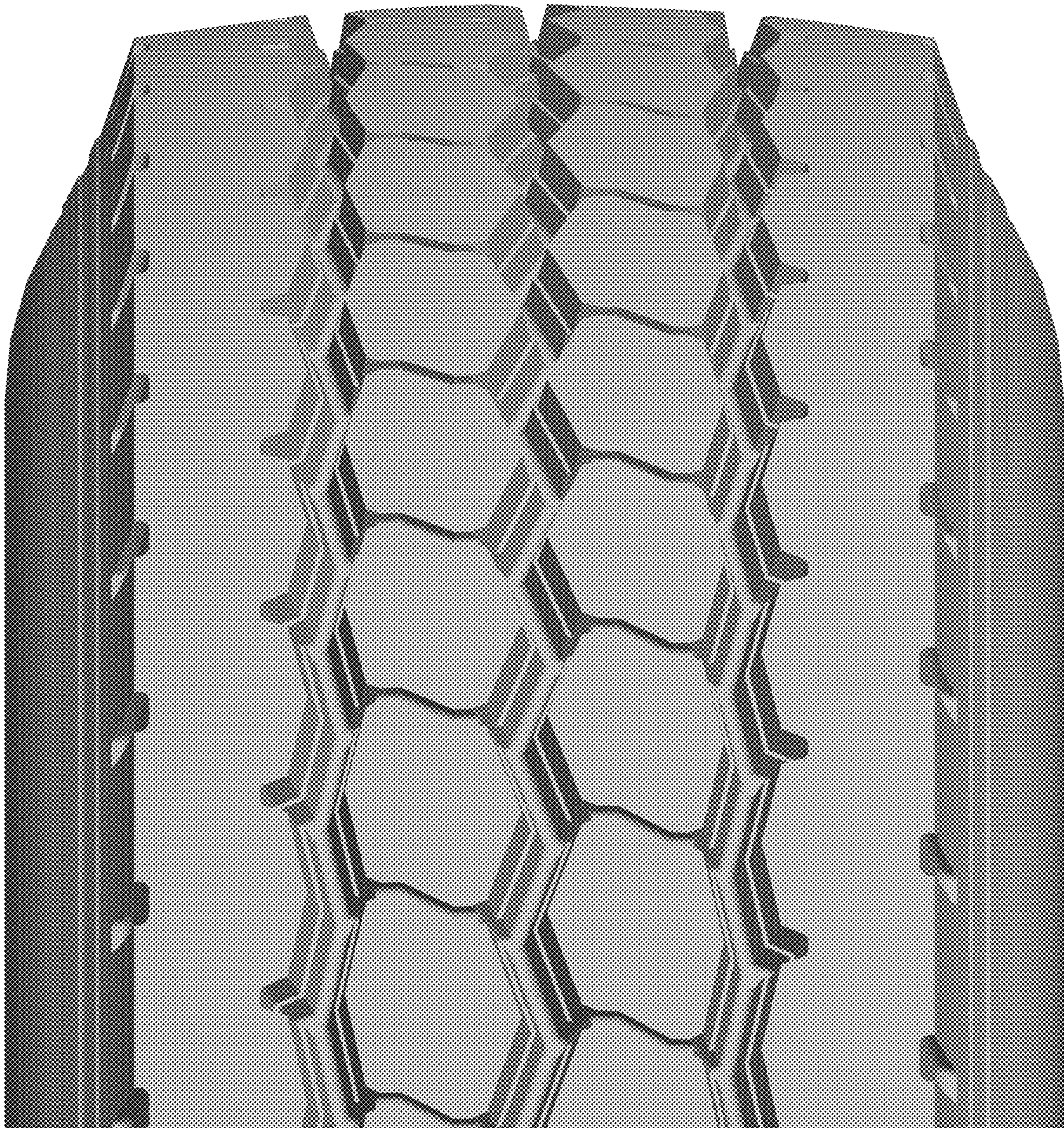

FIG. 10