



US00D927409S

(12) **United States Design Patent**
Sun et al.

(10) **Patent No.:** **US D927,409 S**

(45) **Date of Patent:** **** Aug. 10, 2021**

(54) **TIRE**

(71) Applicant: **Giti Radial Tire (ANHUI) Company LTD.**, Anhui (CN)

(72) Inventors: **Lijuan Sun**, Anhui (CN); **Chunlian Huang**, Anhui (CN); **Fei Jiang**, Anhui (CN); **Chenghao Wu**, Anhui (CN)

(73) Assignee: **Giti Radial Tire (ANHUI) Company LTD.**, Anhui (CN)

(**) Term: **15 Years**

(21) Appl. No.: **29/715,214**

(22) Filed: **Nov. 29, 2019**

(51) **LOC (13) Cl.** **12-15**

(52) **U.S. Cl.**
USPC **D12/579**

(58) **Field of Classification Search**
USPC D12/568-604, 900
CPC Y10T 152/10027; B60C 1/0016; B60C 11/0306; B60C 11/0302; B60C 3/06; B60C 9/17
See application file for complete search history.

(56) **References Cited**

U.S. PATENT DOCUMENTS

D275,386 S * 9/1984 Baus D12/596
D420,949 S * 2/2000 Poling D12/596

D458,586 S * 6/2002 Demagall D12/602
D462,655 S * 9/2002 Zurita D12/579
D608,272 S * 1/2010 Osaka D12/579
D610,071 S * 2/2010 Song D12/579
D754,593 S * 4/2016 Wang D12/602
D792,334 S * 7/2017 Fujioka D12/579
D832,776 S * 11/2018 Louzri D12/596
D834,508 S * 11/2018 Wang D12/602
D845,223 S * 4/2019 Wang D12/596
D847,725 S * 5/2019 Dixon D12/564
D860,928 S * 9/2019 Dixon D12/602
D870,031 S * 12/2019 Wang D12/602
D875,651 S * 2/2020 Bonitas D12/579
D902,839 S * 11/2020 Zhang D12/596

* cited by examiner

Primary Examiner — John A Voytek

(74) *Attorney, Agent, or Firm* — JCIPRNET

(57) **CLAIM**

The ornamental design for a tire, as shown and described.

DESCRIPTION

FIG. 1 is a perspective view of a tire showing our new design, it being understood that the pattern repeats uniformly throughout the circumference of the tread;

FIG. 2 is a front elevational view thereof;

FIG. 3 is a left side elevational view thereof; the right side elevational view being identical thereto; and,

FIG. 4 is an enlarged fragmentary front elevational view thereof.

1 Claim, 4 Drawing Sheets

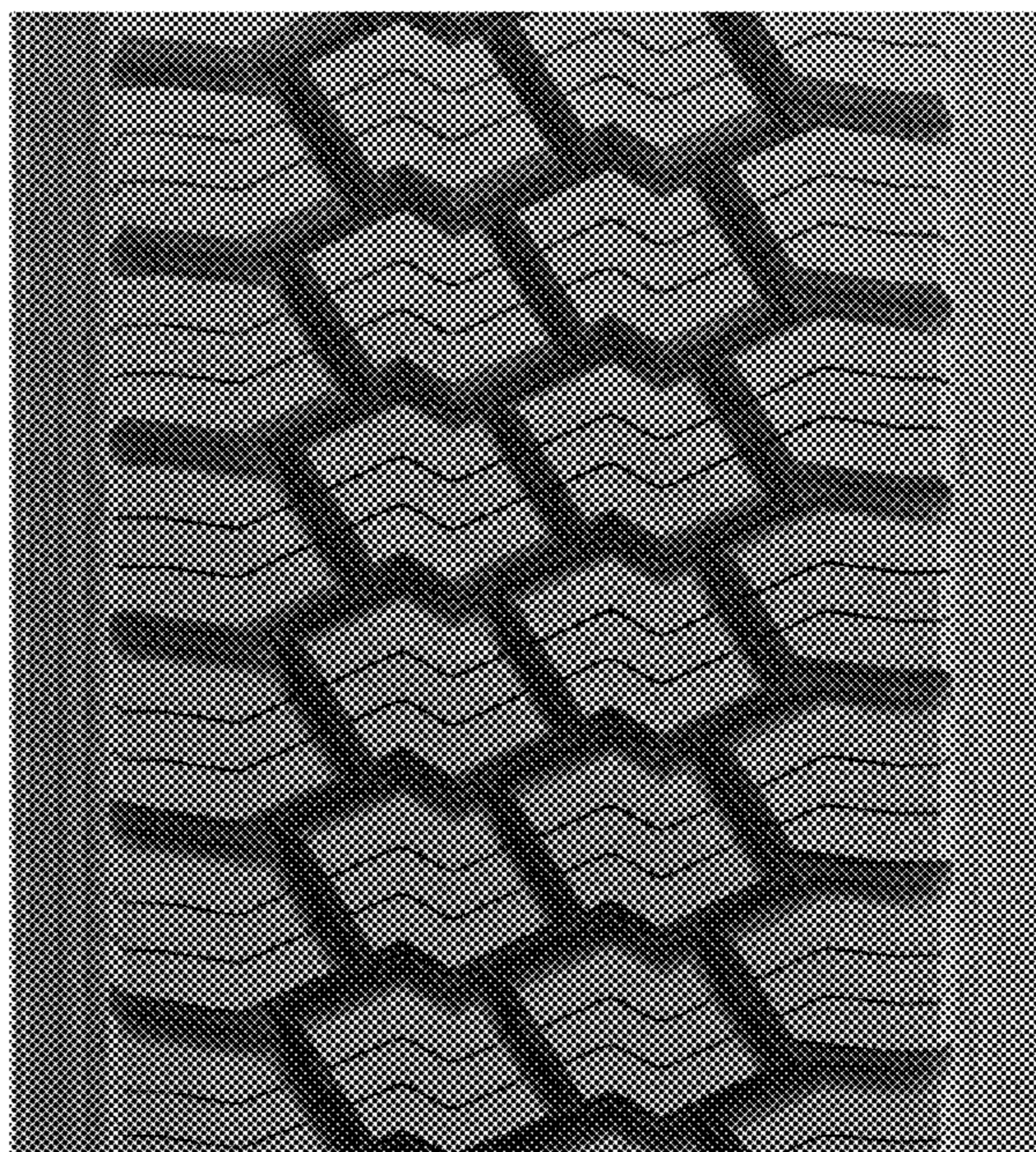



FIG.1

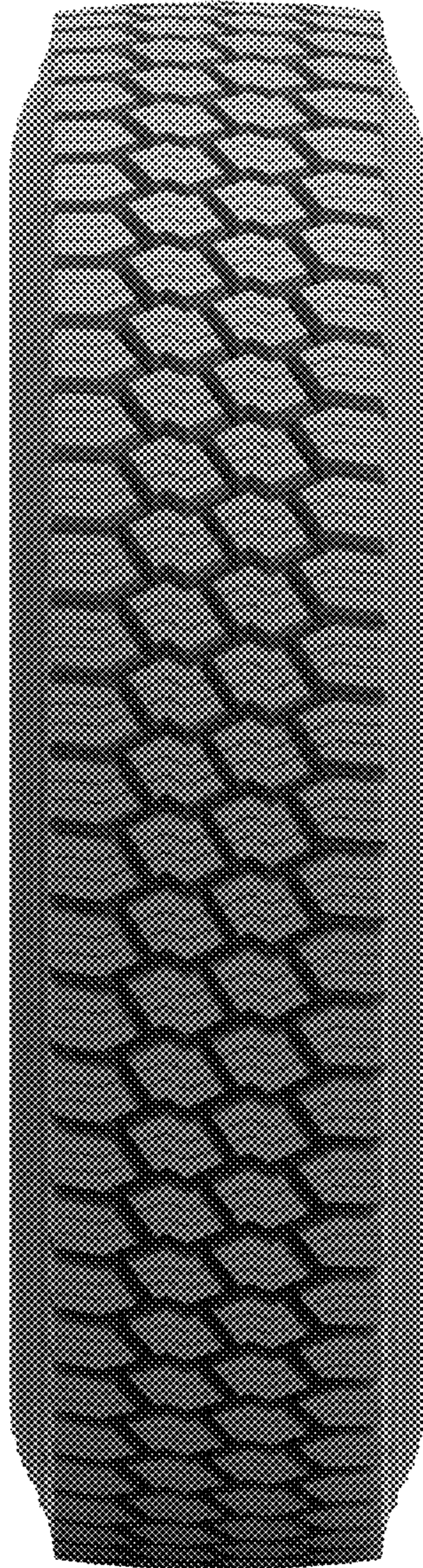

FIG.2

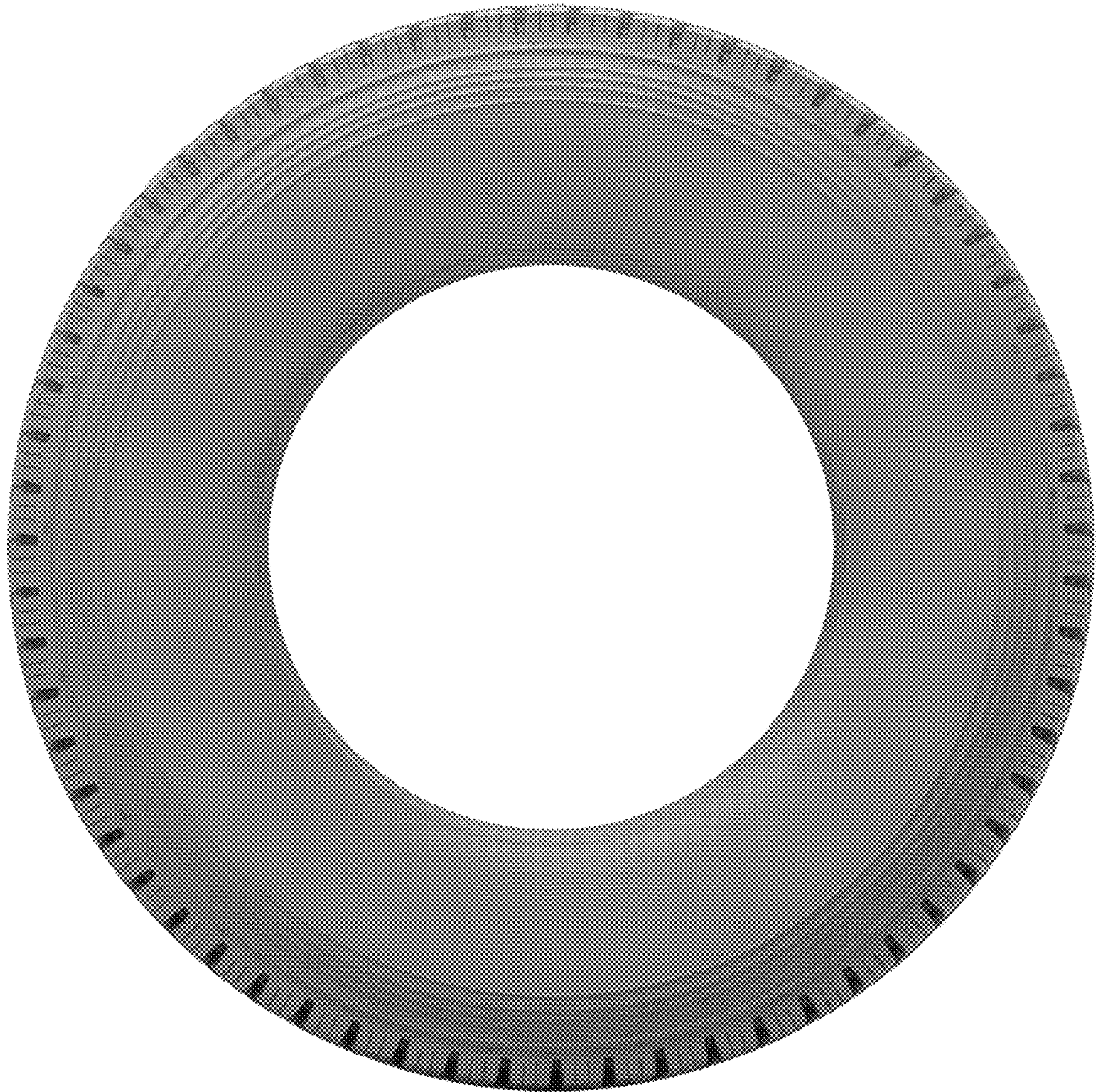

FIG.3

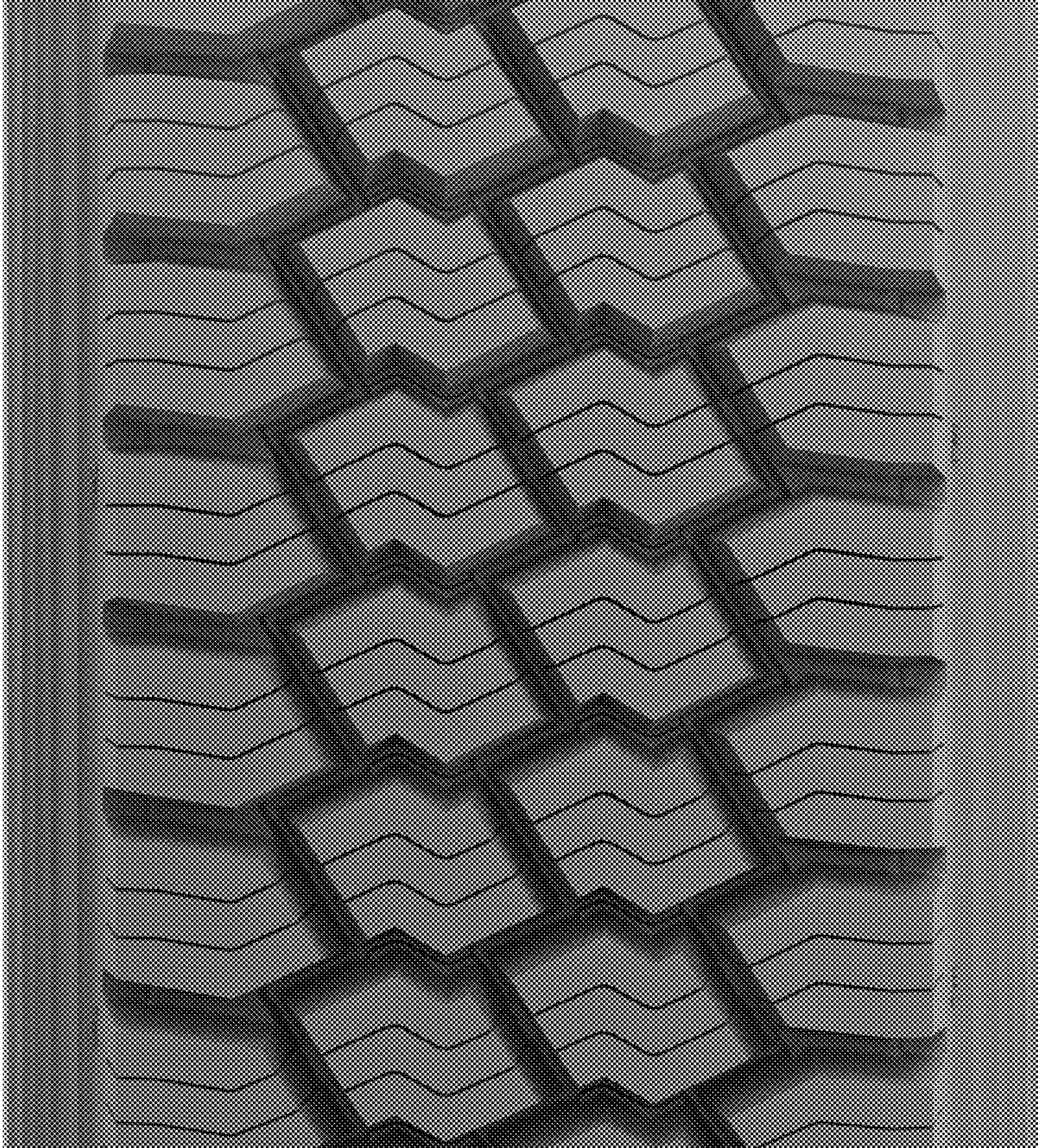

FIG.4