



US00D927407S

(12) **United States Design Patent** (10) **Patent No.:** **US D927,407 S**
Alexander (45) **Date of Patent:** **** Aug. 10, 2021**

- (54) **WHEEL**
- (71) Applicant: **FNA Group, Inc.**, Pleasant Prairie, WI (US)
- (72) Inventor: **Gus Alexander**, Inverness, IL (US)
- (73) Assignee: **FNA GROUP, INC.**, Pleasant Prairie, WI (US)
- (**) Term: **15 Years**
- (21) Appl. No.: **29/722,007**
- (22) Filed: **Jan. 24, 2020**
- (51) **LOC (13) Cl.** **12-15**
- (52) **U.S. Cl.**
USPC **D12/501**
- (58) **Field of Classification Search**
USPC D12/206, 207, 208, 500-532, 604; D13/122
CPC Y10T 152/10027; B60C 1/0016; B60C 11/0306; B60C 11/0302; B60C 3/06; B60C 9/17
See application file for complete search history.

D837,592 S *	1/2019	Lira-Nunez	D7/403
D874,387 S *	2/2020	Rovito	D12/501
D903,597 S *	12/2020	Pauken	D13/122
D912,792 S *	3/2021	Stearns	D23/359
2013/0200583 A1 *	8/2013	Morris	B60B 37/10 280/47.26
2016/0214435 A1 *	7/2016	Schaedler	B60C 7/24

OTHER PUBLICATIONS

United States Patent and Trademark Office, "Notice of Allowance and Fee(s) Due," issued in connection with U.S. Appl. No. 29/722,006, dated Apr. 12, 2021, 6 pages.

* cited by examiner

Primary Examiner — John A Voytek

(74) *Attorney, Agent, or Firm* — Hanley, Flight & Zimmerman, LLC

(57) **CLAIM**

The ornamental design for a "wheel", as shown and described in FIGS. 1-3.

DESCRIPTION

FIG. 1 is a left, front perspective view of a wheel disclosed herein. The illustrated wheel includes tire threads having a chevron pattern.

FIG. 2 is a left side view of the wheel of FIG. 1; and, FIG. 3 is a front view of the wheel of FIG. 1. The rear view is a mirror image of the front view.

The features shown in broken lines form no part of the claimed design.

The lighter solid lines denote surfaces and contours. Line shading is not surface ornamentation.

1 Claim, 3 Drawing Sheets

(56) **References Cited**

U.S. PATENT DOCUMENTS

D586,072 S *	2/2009	Morris	D34/27
D603,783 S *	11/2009	Carlton	D12/501
D631,223 S *	1/2011	Kosheba	D34/27
D649,321 S *	11/2011	Hatcher	D34/27
D702,411 S *	4/2014	Bromm	D34/10
D751,265 S *	3/2016	Bromm	D34/27
D796,147 S *	8/2017	Anderson	D34/27

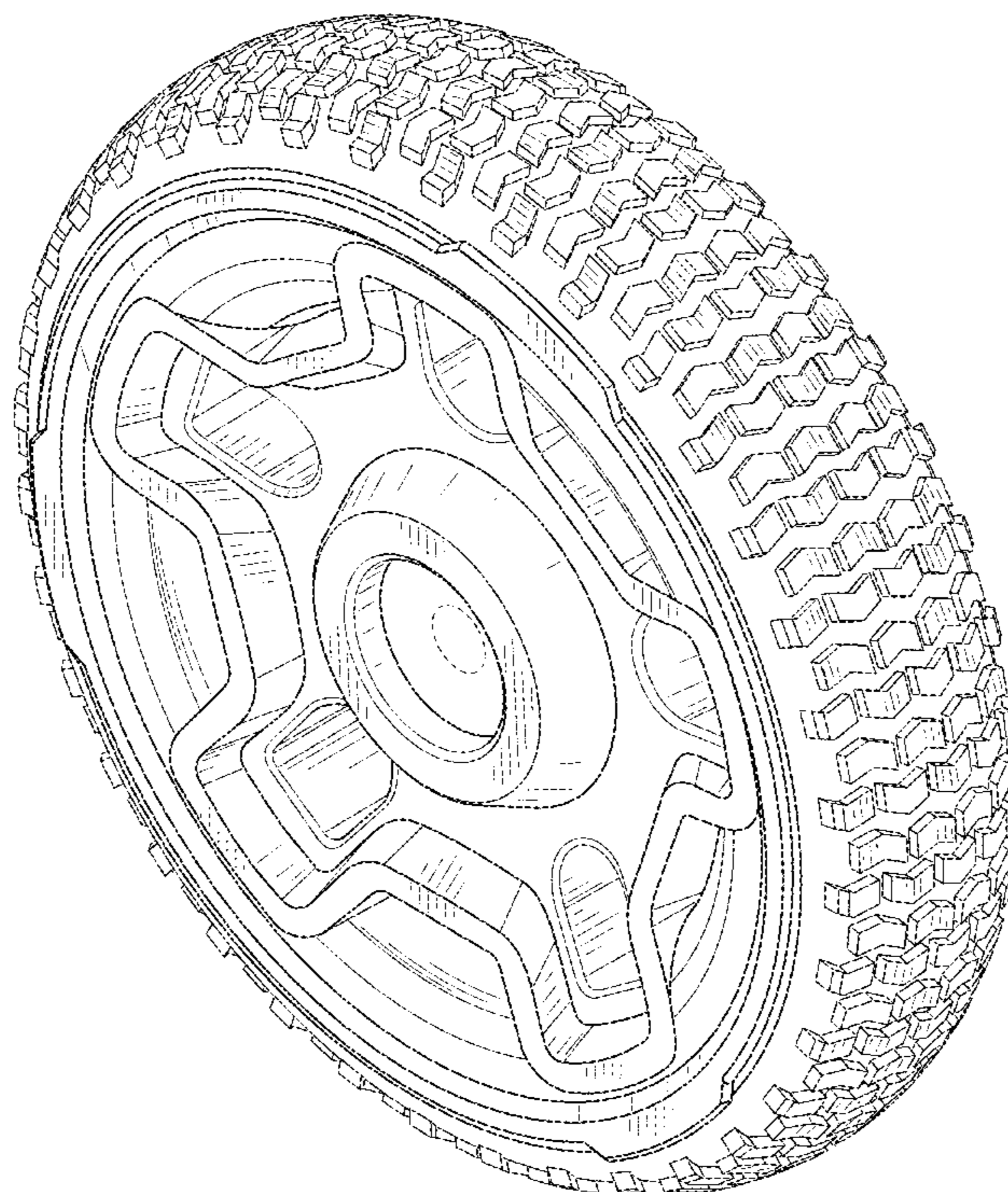



FIG. 1

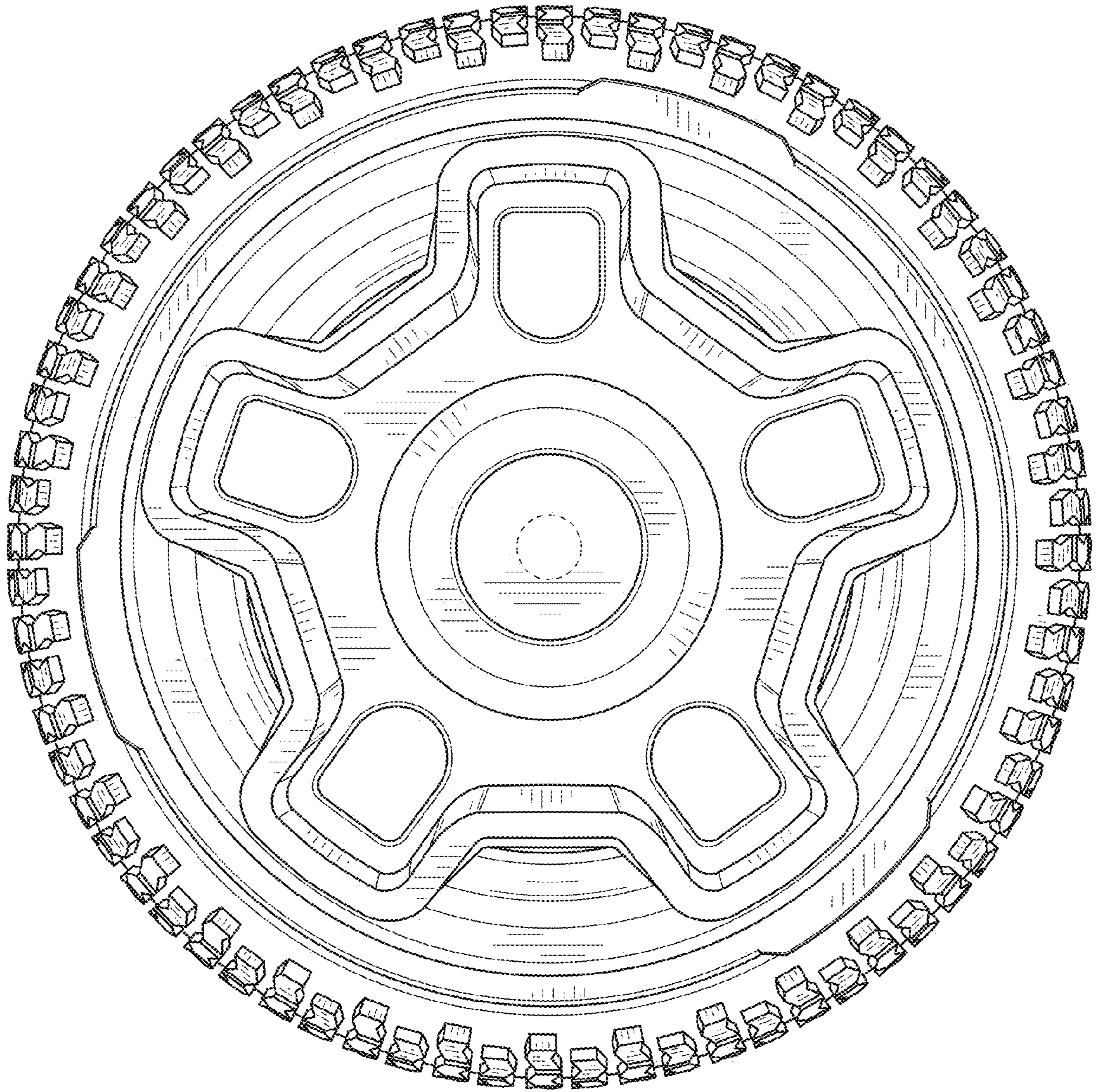

FIG. 2

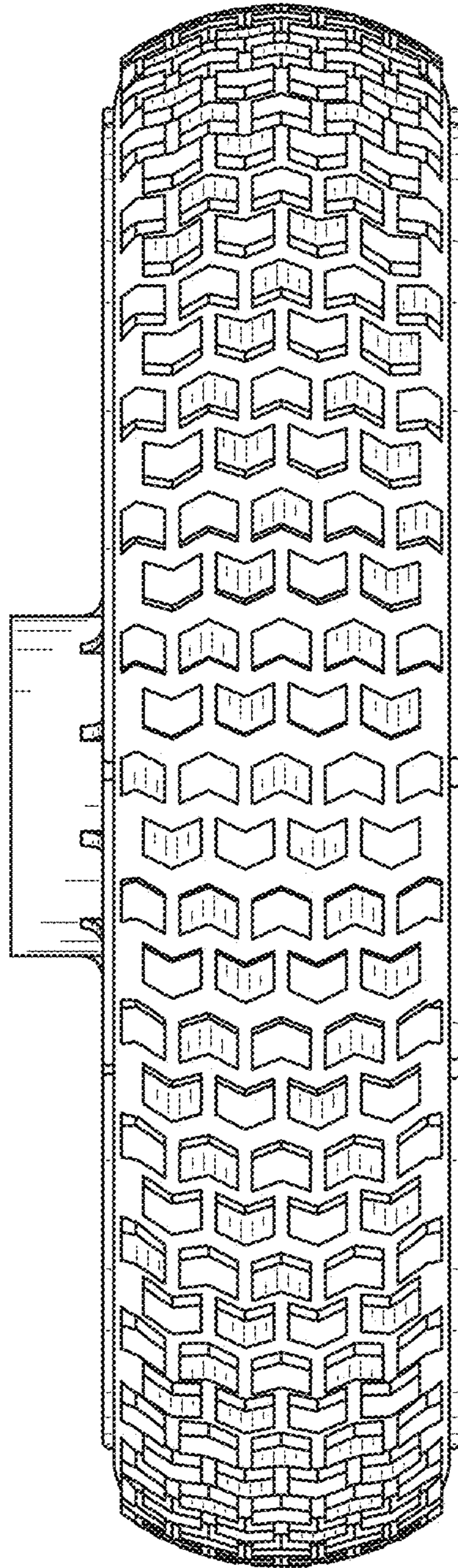

FIG. 3