



US00D927406S

(12) **United States Design Patent** (10) **Patent No.:** **US D927,406 S**
Alexander (45) **Date of Patent:** **** Aug. 10, 2021**

(54) **WHEEL**
(71) Applicant: **FNA Group, Inc.**, Pleasant Prairie, WI (US)

D837,592 S * 1/2019 Lira-Nunez D7/403
D874,387 S * 2/2020 Rovito D12/501
D903,597 S * 12/2020 Pauken D13/122
D912,792 S * 3/2021 Stearns D23/359
2013/0200583 A1 * 8/2013 Morris B60B 37/10
280/47.26
2016/0214435 A1 * 7/2016 Schaedler B60C 7/24

(72) Inventor: **Gus Alexander**, Inverness, IL (US)
(73) Assignee: **FNA GROUP, INC.**, Pleasant Prairie, WI (US)

(**) Term: **15 Years**

(21) Appl. No.: **29/722,006**

(22) Filed: **Jan. 24, 2020**

(51) **LOC (13) Cl.** **12-15**

(52) **U.S. Cl.**
USPC **D12/501**

(58) **Field of Classification Search**
USPC D12/206, 207, 208, 500-532, 604;
D13/122
CPC Y10T 152/10027; B60C 1/0016; B60C
11/0306; B60C 11/0302; B60C 3/06;
B60C 9/17

See application file for complete search history.

(56) **References Cited**

U.S. PATENT DOCUMENTS

D586,072 S * 2/2009 Morris D34/27
D603,783 S * 11/2009 Carlton D12/501
D631,223 S * 1/2011 Kosheba D34/27
D649,321 S * 11/2011 Hatcher D34/27
D702,411 S * 4/2014 Bromm D34/10
D751,265 S * 3/2016 Bromm D34/27
D796,147 S * 8/2017 Anderson D34/27

OTHER PUBLICATIONS

United States Patent and Trademark Office, "Notice of Allowance and Fee(s) Due," issued in connection with U.S. Appl. No. 29/722,007, dated Apr. 12, 2021, 6 pages.

* cited by examiner

Primary Examiner — John A Voytek

(74) *Attorney, Agent, or Firm* — Hanley, Flight & Zimmerman, LLC

(57) **CLAIM**

The ornamental design for a "wheel", as shown and described in FIGS. 1-3.

DESCRIPTION

FIG. 1 is a left, front perspective view of a wheel disclosed herein. The illustrated wheel includes tire threads having a chevron pattern.

FIG. 2 is a left side view of the wheel of FIG. 1; and, FIG. 3 is a front view of the wheel of FIG. 1. The rear view is a mirror image of the front view.

The features shown in broken lines form no part of the claimed design.

The lighter solid lines denote surfaces and contours. Line shading is not surface ornamentation.

1 Claim, 3 Drawing Sheets

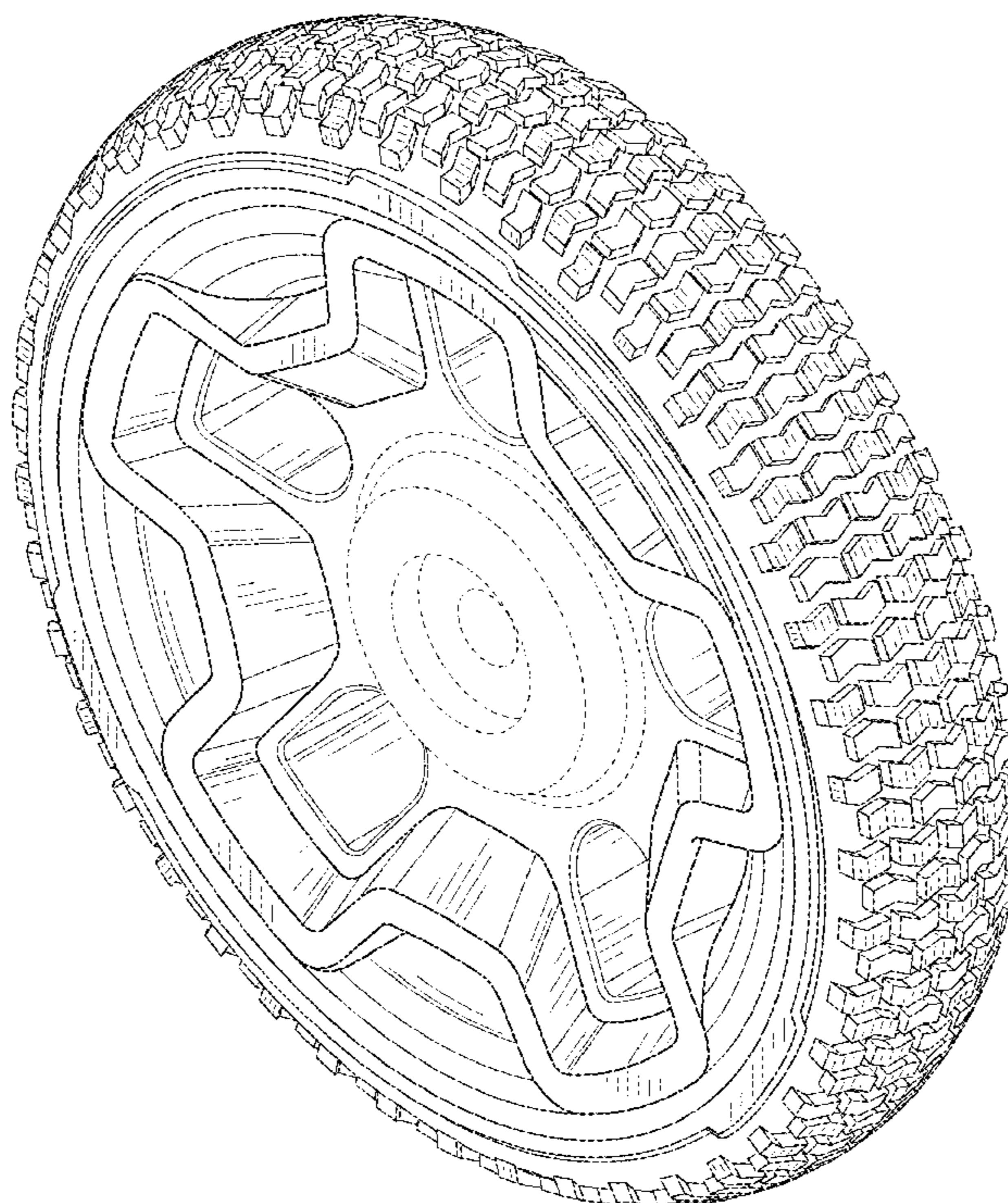

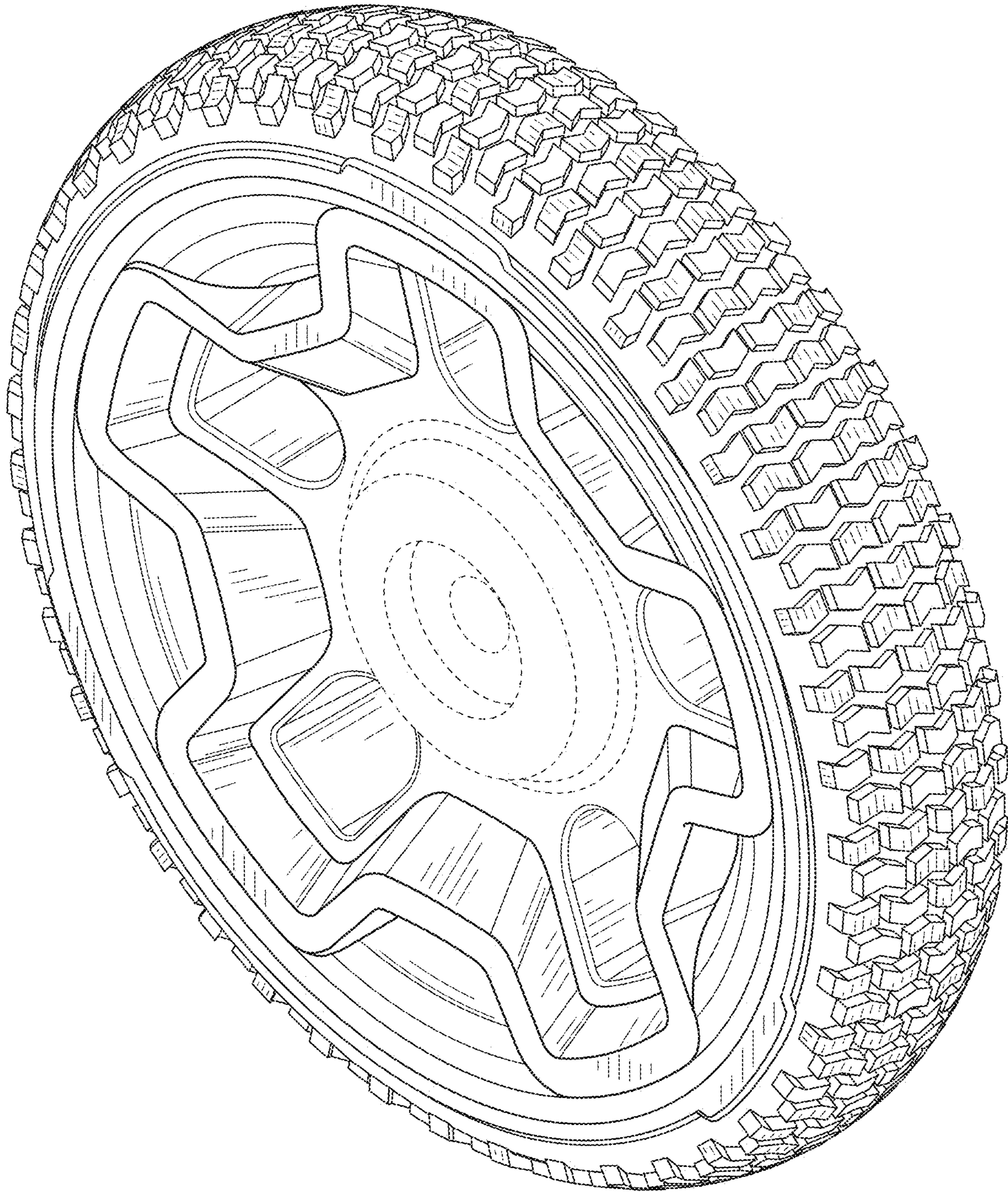

FIG. 1

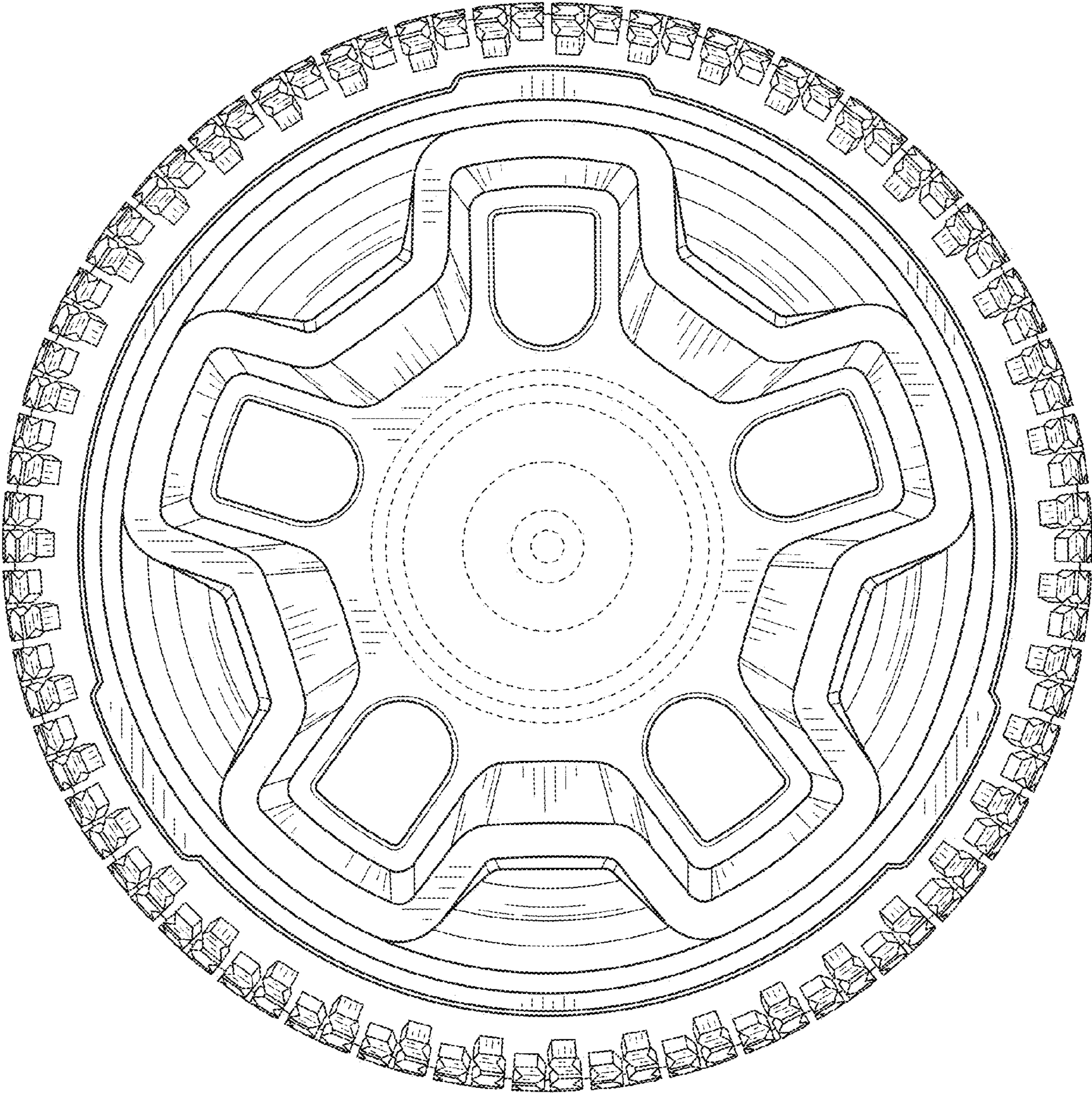

FIG. 2

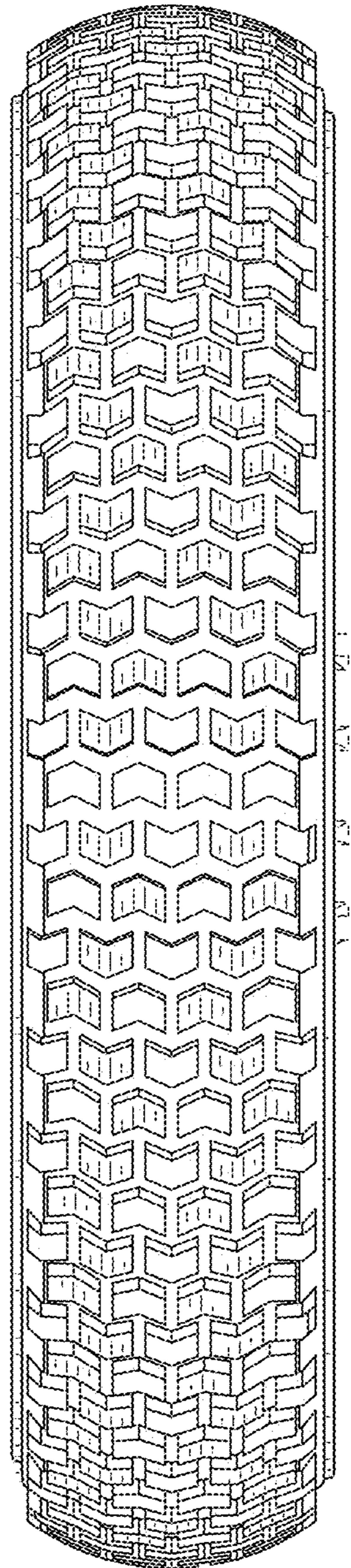

FIG. 3