



US00D927402S

(12) **United States Design Patent** (10) **Patent No.:** **US D927,402 S**  
**Linn et al.** (45) **Date of Patent:** **\*\* Aug. 10, 2021**

- (54) **TONNEAU WITH CARGO MANAGEMENT BASKET**
- (71) Applicant: **Reliable Engineered Products, LLC**,  
Charlotte, MI (US)
- (72) Inventors: **Randy W. Linn**, Charlotte, MI (US);  
**Joseph T. Kolwick**, Grand Ledge, MI (US);  
**Thomas P. Nowicki**, Okemos, MI (US)
- (73) Assignee: **Reliable Engineered Products, LLC**,  
Charlotte, MI (US)
- (\*\*) Term: **15 Years**
- (21) Appl. No.: **29/677,345**
- (22) Filed: **Jan. 18, 2019**
- (51) **LOC (13) Cl.** ..... **12-16**
- (52) **U.S. Cl.**  
USPC ..... **D12/414**
- (58) **Field of Classification Search**  
USPC ..... D12/414, 414.1, 406-413; D32/35, 58;  
D6/317-319, 513-514  
CPC ..... B60R 2011/0042; B60R 9/00  
See application file for complete search history.

D856,262 S *	8/2019	Marankie .....	D12/412
D863,202 S *	10/2019	Yu .....	D12/412
D865,645 S *	11/2019	Wissiak .....	D12/412
D877,041 S *	3/2020	Moctezuma .....	D12/412
D893,397 S *	8/2020	Ekstrom .....	D12/406
D902,127 S *	11/2020	Ajam .....	D12/412
D912,605 S *	3/2021	Miller .....	D12/412
D913,197 S *	3/2021	Badillo .....	D12/412
D915,269 S *	4/2021	Badillo .....	D12/412
2005/0092796 A1 *	5/2005	Essig .....	B60R 9/00 224/321

\* cited by examiner

*Primary Examiner* — Katrina A Betton  
(74) *Attorney, Agent, or Firm* — Frank M. Scutch, III

(57) **CLAIM**

The ornamental design for a tonneau with cargo management basket, as shown and described.

**DESCRIPTION**

FIG. 1 is a front perspective view of a tonneau with cargo management basket showing our new design positioned within a truck bed;  
FIG. 2 is a magnified perspective view thereof;  
FIG. 3 is a top view thereof;  
FIG. 4 is a bottom view thereof;  
FIG. 5 is a right-side view thereof;  
FIG. 6 is a left-side view thereof;  
FIG. 7 is a front view thereof; and,  
FIG. 8 is a rear view thereof.  
Phantom lines are for illustrative purposes only and form no part of the claimed design.

(56) **References Cited**

U.S. PATENT DOCUMENTS

D772,783 S *	11/2016	Schleef .....	D12/412
D815,581 S *	4/2018	Anderson .....	D12/406

**1 Claim, 6 Drawing Sheets**

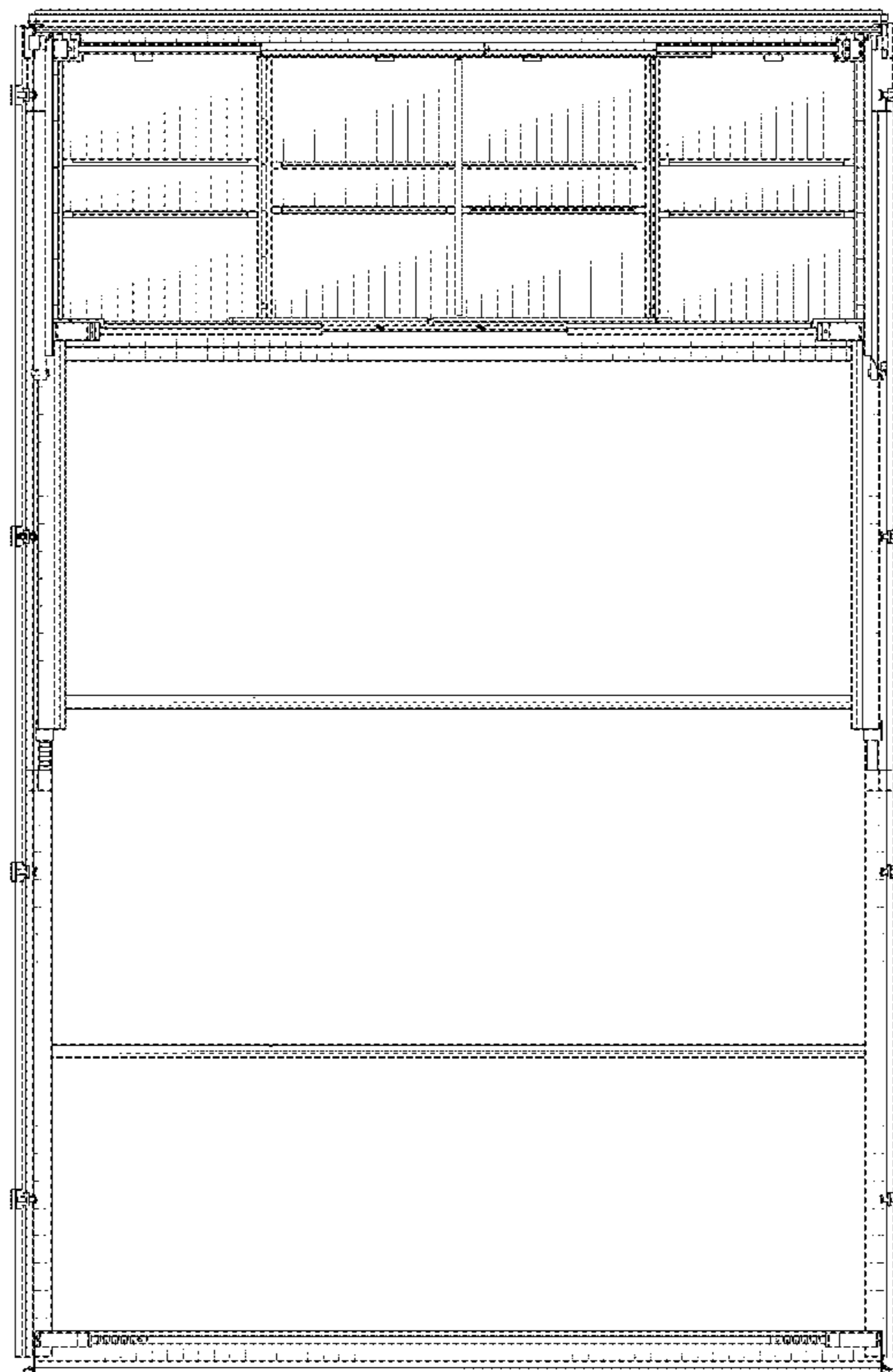

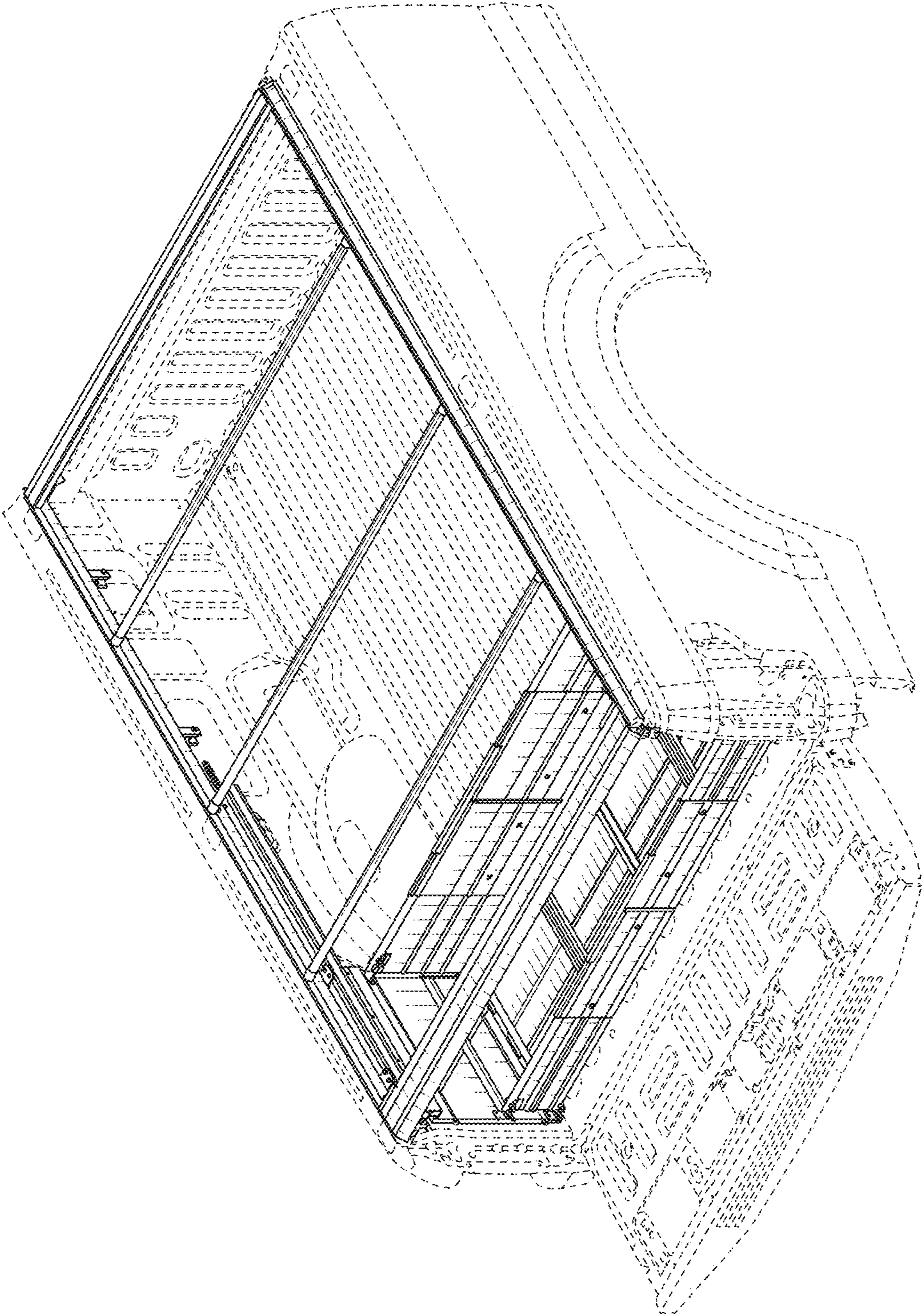

FIG. 1



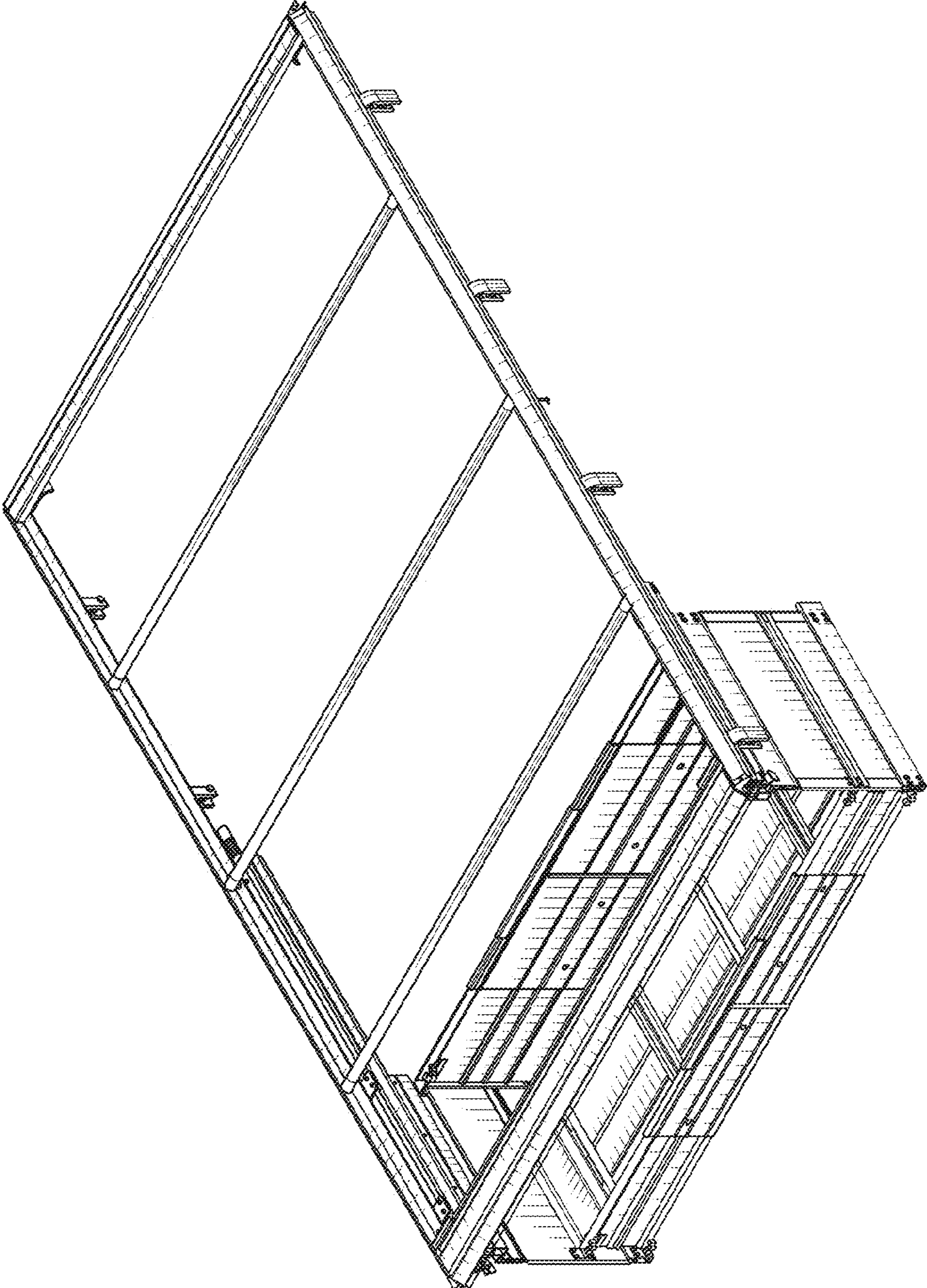

FIG. 2

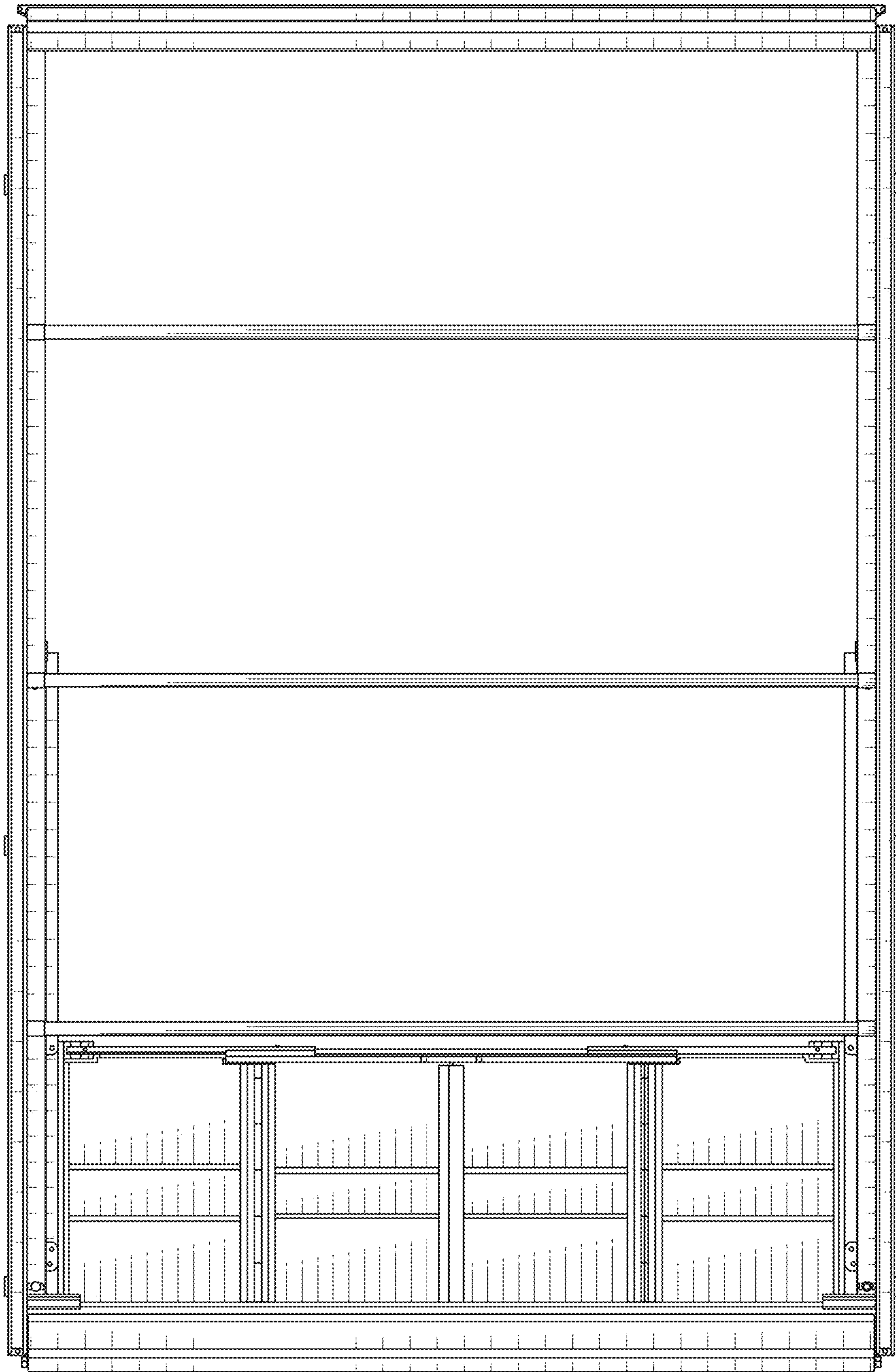

FIG. 3



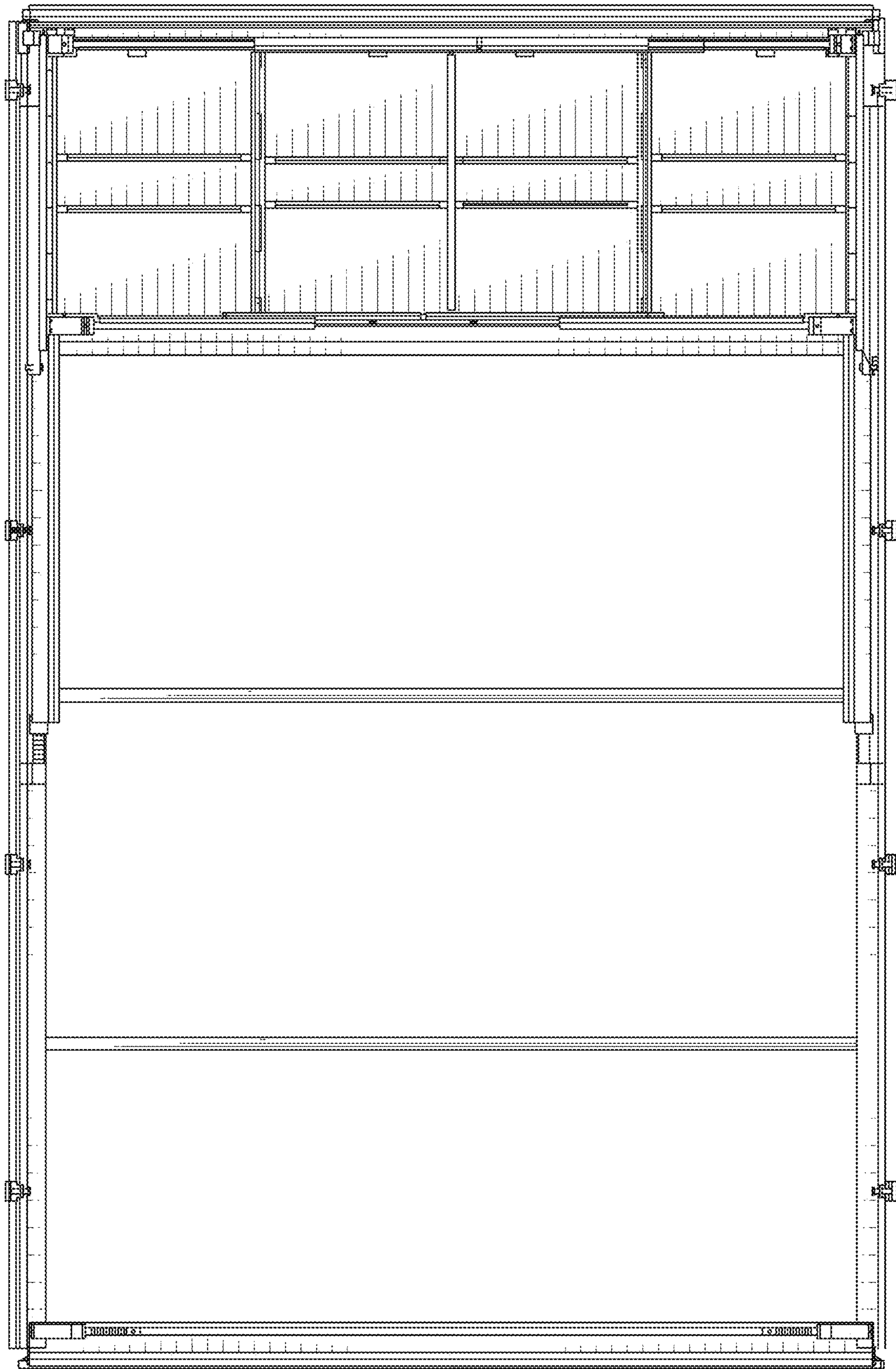

FIG. 4

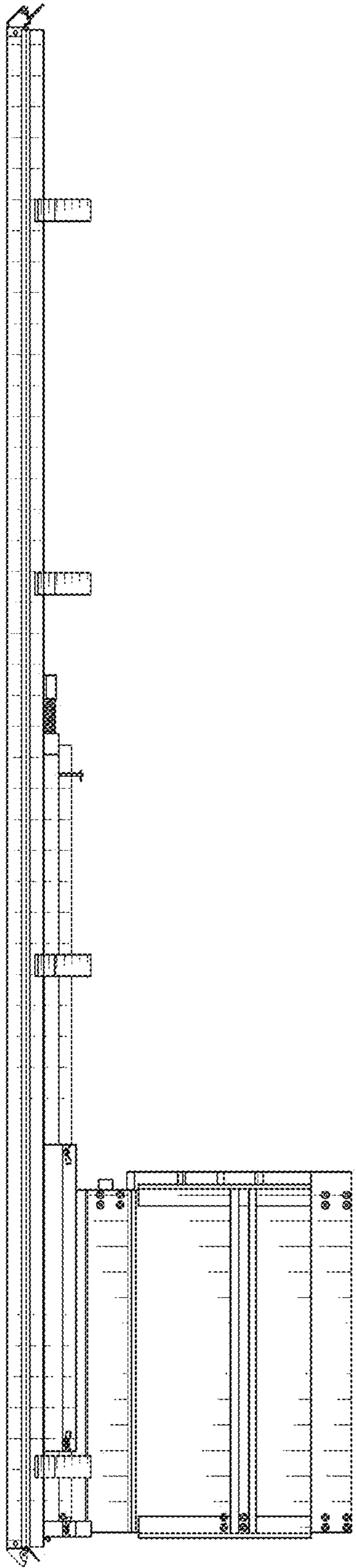

FIG. 5

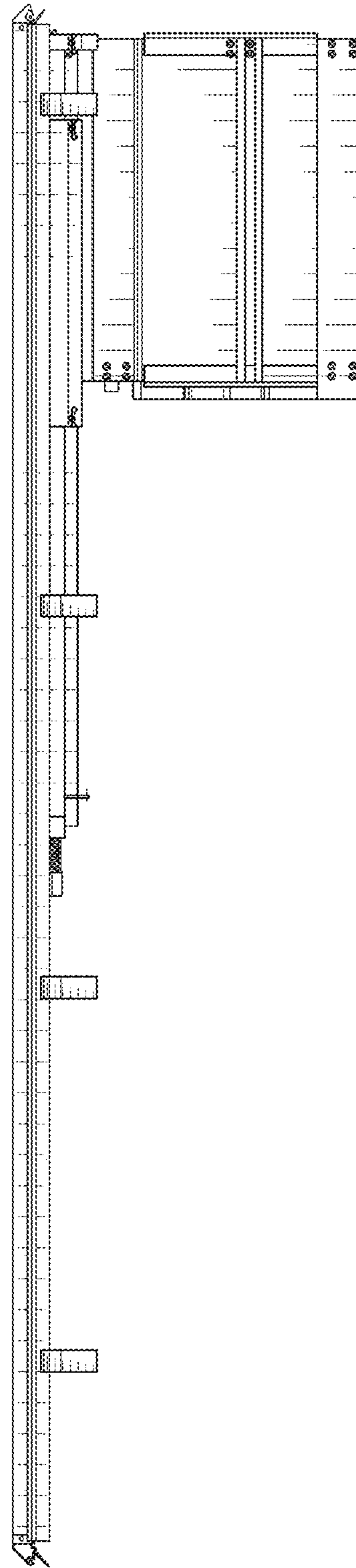

FIG. 6

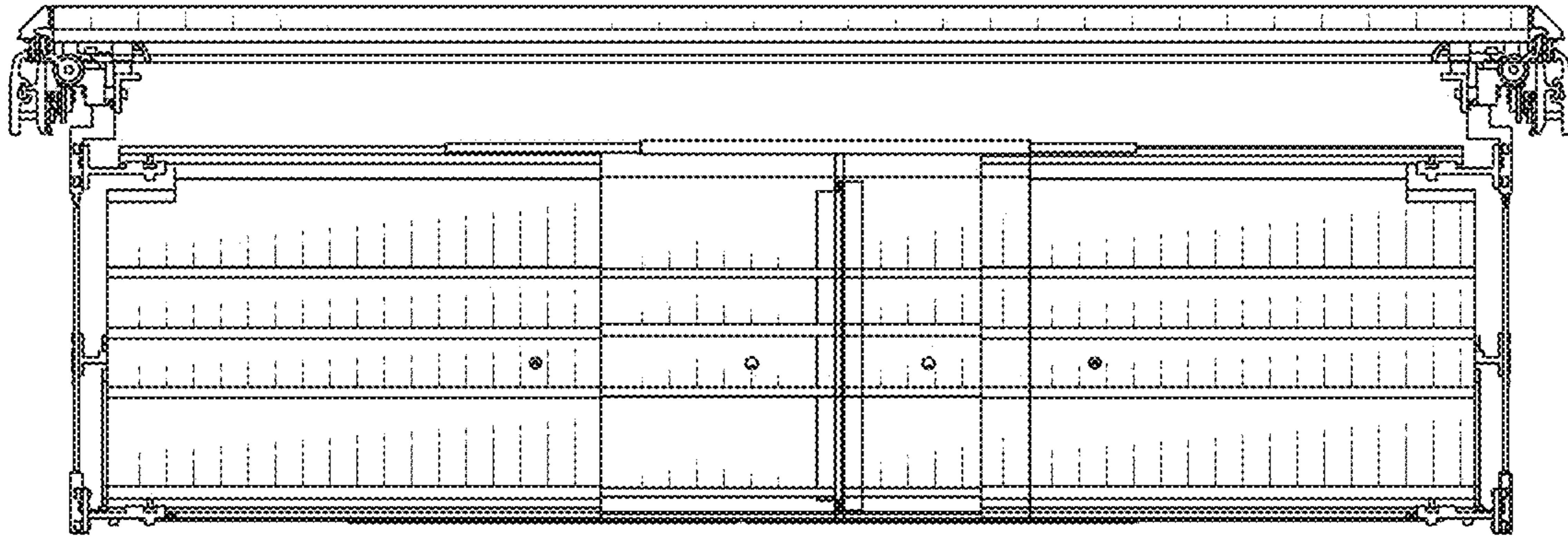

FIG. 7

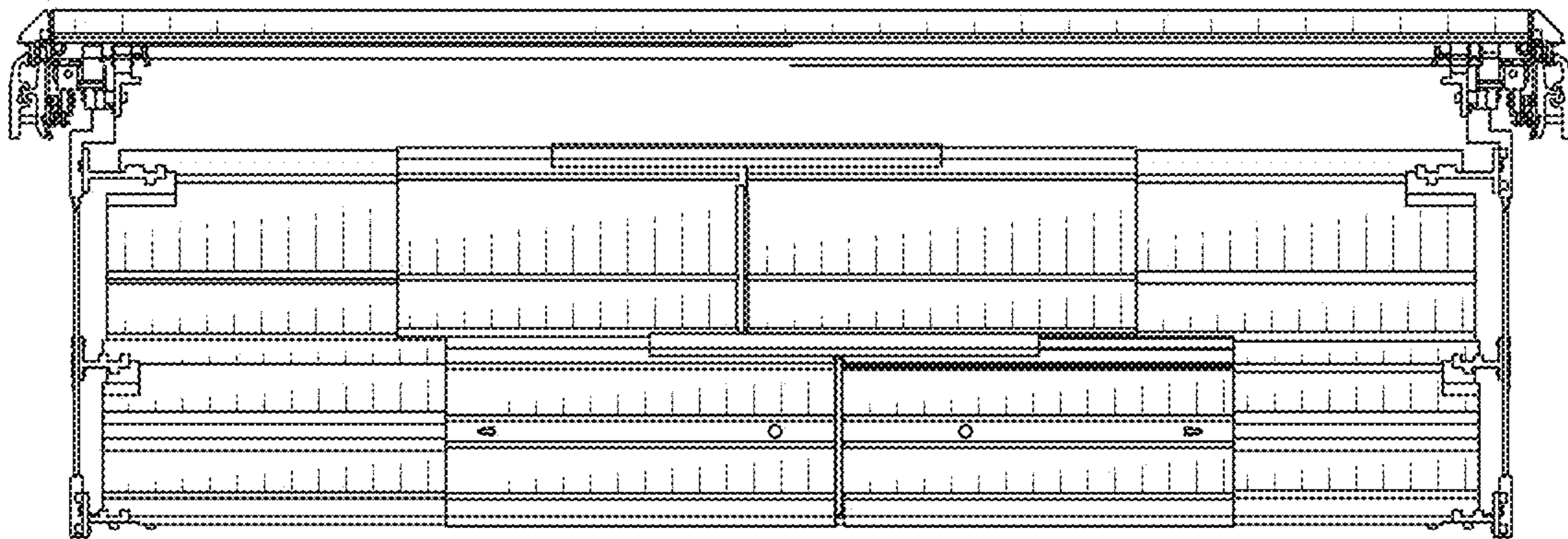

FIG. 8