



US00D927376S

(12) **United States Design Patent** (10) **Patent No.:** **US D927,376 S**
Okada (45) **Date of Patent:** **** Aug. 10, 2021**

(54) **SHIFT KNOB FOR AUTOMOBILE**
(71) Applicant: **Nissan Motor Co., Ltd.**, Kanagawa (JP)
(72) Inventor: **Keisuke Okada**, Kanagawa (JP)
(73) Assignee: **Nissan Motor Co., Ltd.**, Yokohama (JP)

D473,501 S *	4/2003	Yoshida	D12/179
D562,745 S *	2/2008	Schowalter	D12/179
D636,306 S *	4/2011	Pohanka	D12/179
D698,357 S *	1/2014	Mainville	D14/412
D721,308 S *	1/2015	Kakinuma	D12/179
D723,559 S *	3/2015	Hein	D14/413
D740,732 S *	10/2015	Ernstsson	D12/179
D744,917 S *	12/2015	Persson	D12/179
D827,523 S *	9/2018	Stark	D12/179
D906,199 S *	12/2020	Persson	D12/179
2013/0213180 A1 *	8/2013	Persson	F16H 63/42 74/558.5

(**) Term: **15 Years**

* cited by examiner

(21) Appl. No.: **29/727,638**

Primary Examiner — Susan E Krakower

(22) Filed: **Mar. 12, 2020**

Assistant Examiner — Jerry Shiuan-Hua Hsu

(30) **Foreign Application Priority Data**

(74) *Attorney, Agent, or Firm* — Global IP Counselors, LLP

Sep. 13, 2019 (JP) 2019-020651

(51) **LOC (13) Cl.** **12-16**

(52) **U.S. Cl.**
USPC **D12/179**

(58) **Field of Classification Search**
USPC D12/174, 179; D13/168, 169; D14/412, D14/415, 416, 402-411, 413; D15/5, 7, D15/28; D21/333; D34/35; D23/245, D23/250, 499
CPC H01H 25/04; H01H 25/041; H01H 25/043; F16H 63/42; F16H 59/0278; A61B 5/6825; E02F 9/2004
See application file for complete search history.

(57) **CLAIM**

The ornamental design for a shift knob for automobile, as shown and described.

DESCRIPTION

FIG. 1 is a front elevational view of a shift knob for automobile, in accordance with my new design, a second embodiment that is a mirror image thereof is not shown; FIG. 2 is a rear elevational view thereof; FIG. 3 is a top plan view thereof; FIG. 4 is a bottom plan view thereof; FIG. 5 is a left side elevational view thereof; FIG. 6 is a right side elevational view thereof; FIG. 7 is a front side perspective view thereof; and, FIG. 8 is a rear side perspective view thereof. The broken lines illustrate portions of the shift knob for automobile that form no part of the claimed design.

(56) **References Cited**

U.S. PATENT DOCUMENTS

D397,734 S *	9/1998	Hayes	D21/333
D440,919 S *	4/2001	Pfeiffer	D12/179

1 Claim, 8 Drawing Sheets

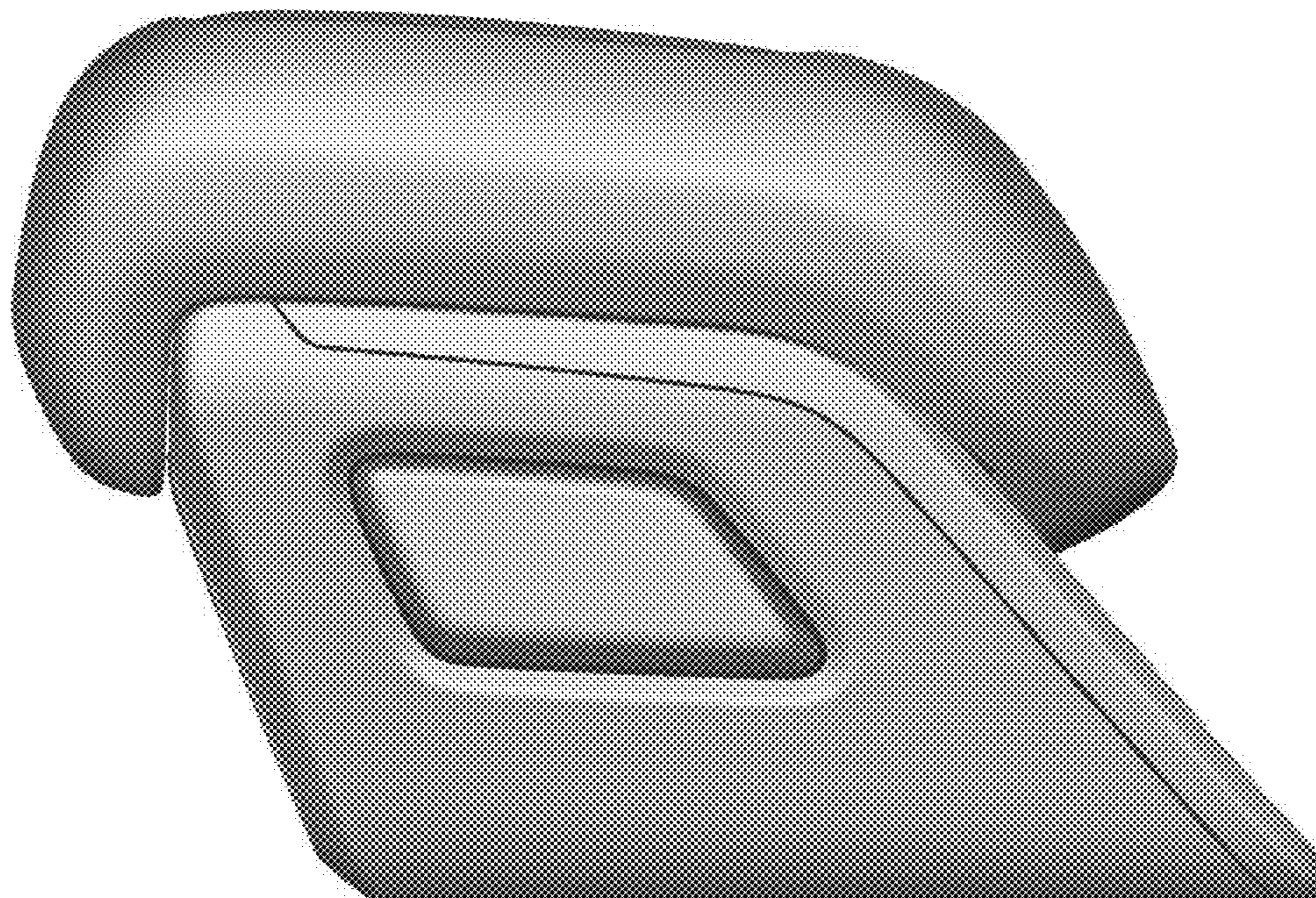

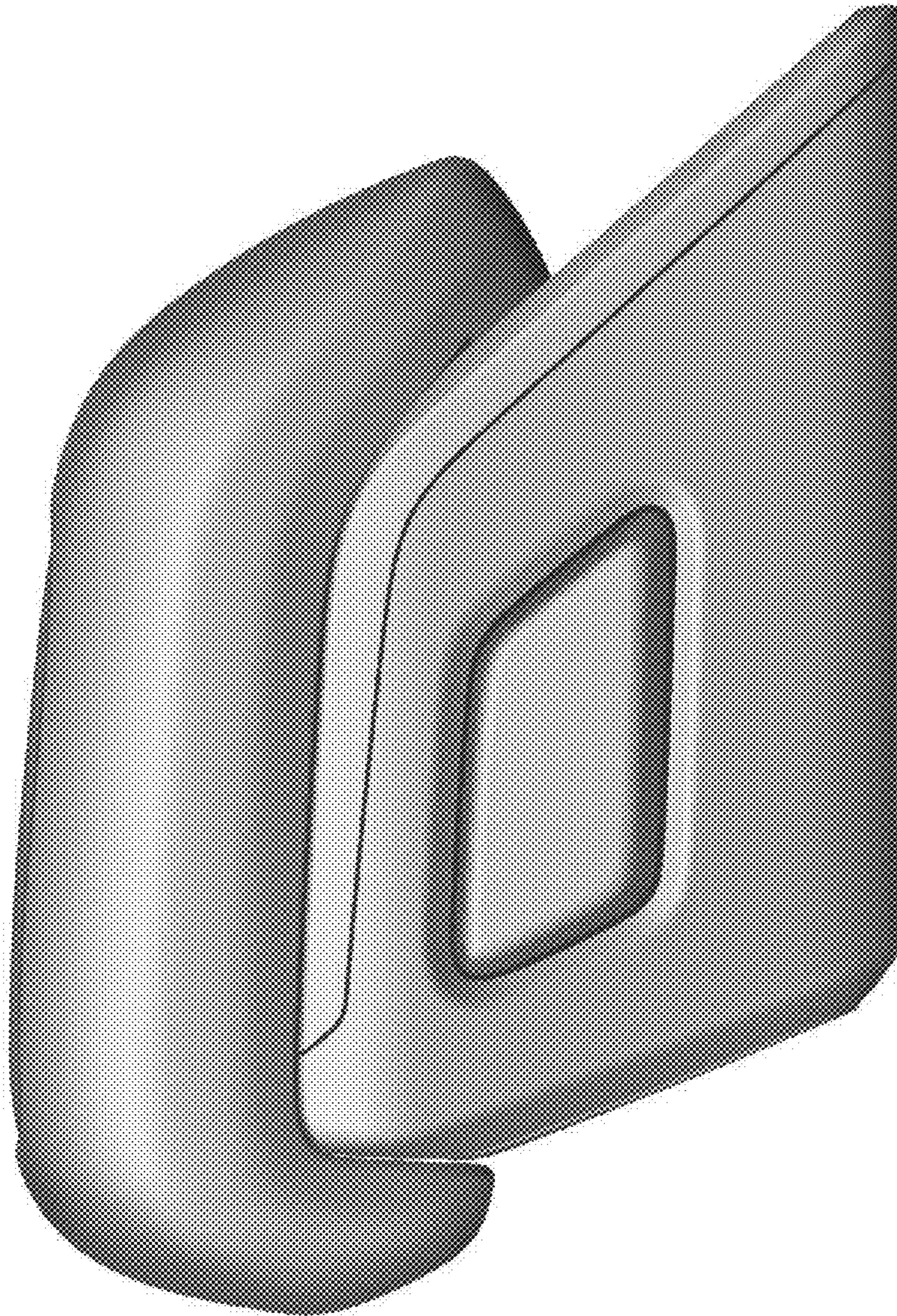

FIG. 1

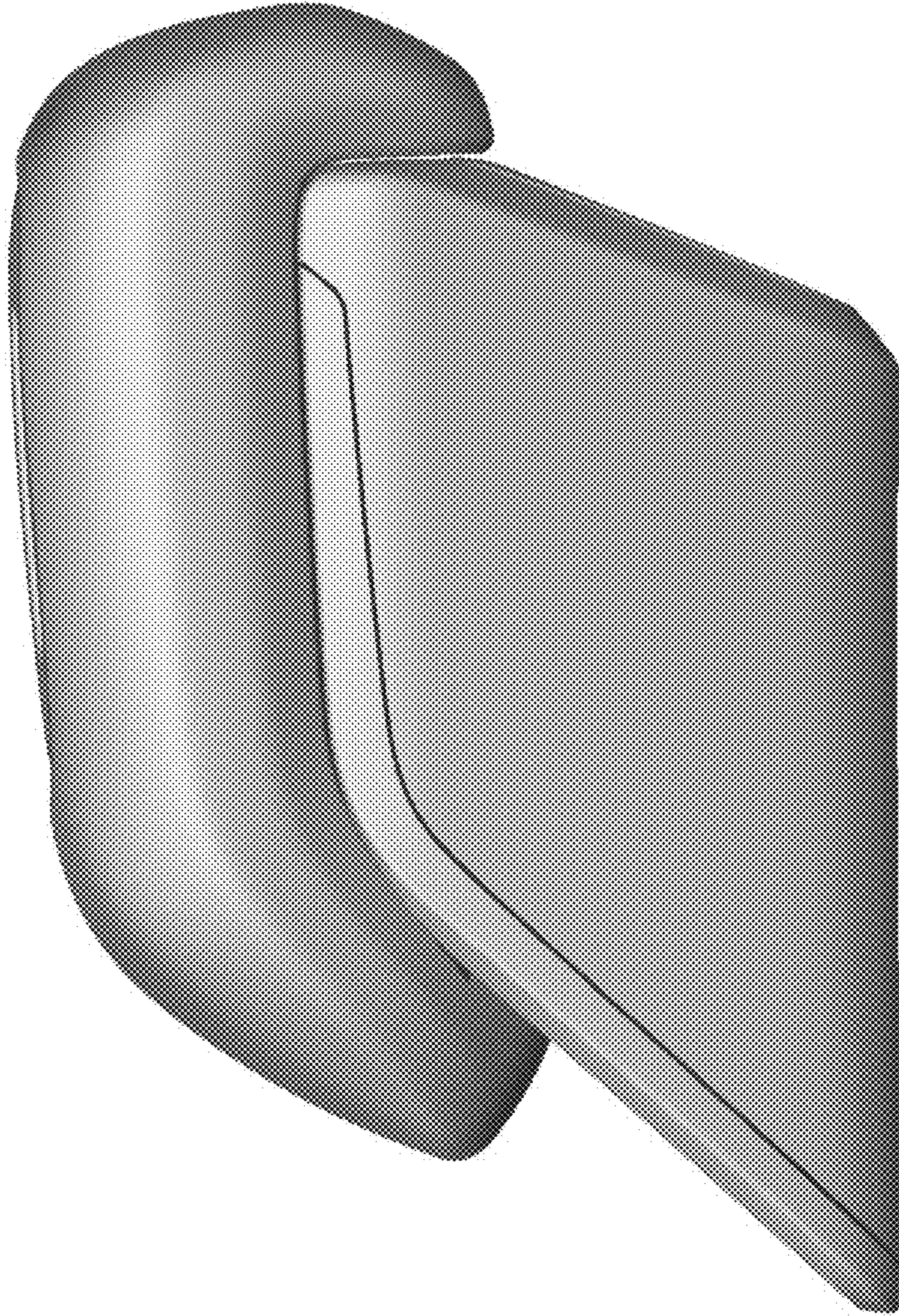

FIG. 2

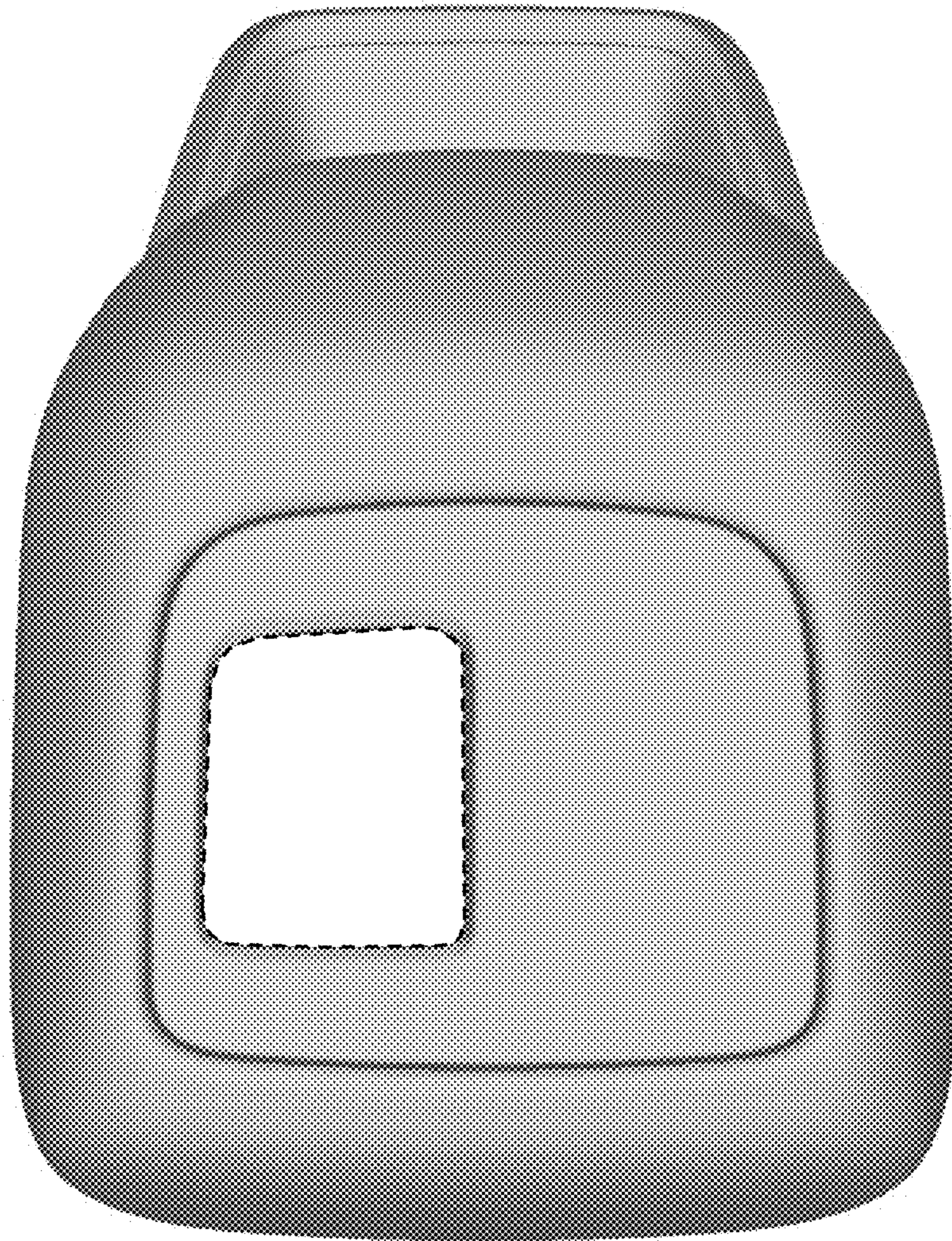

FIG. 3

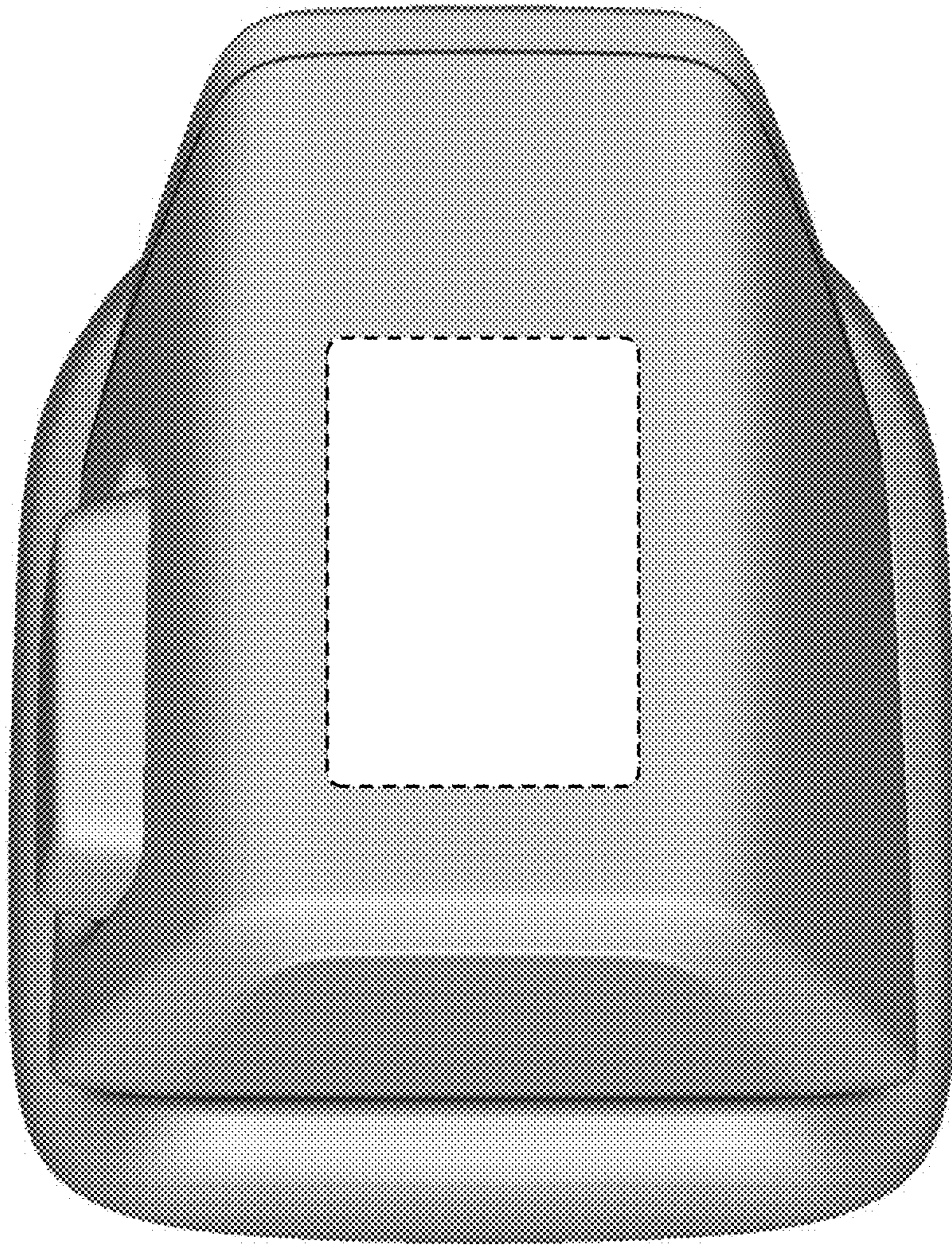

FIG. 4

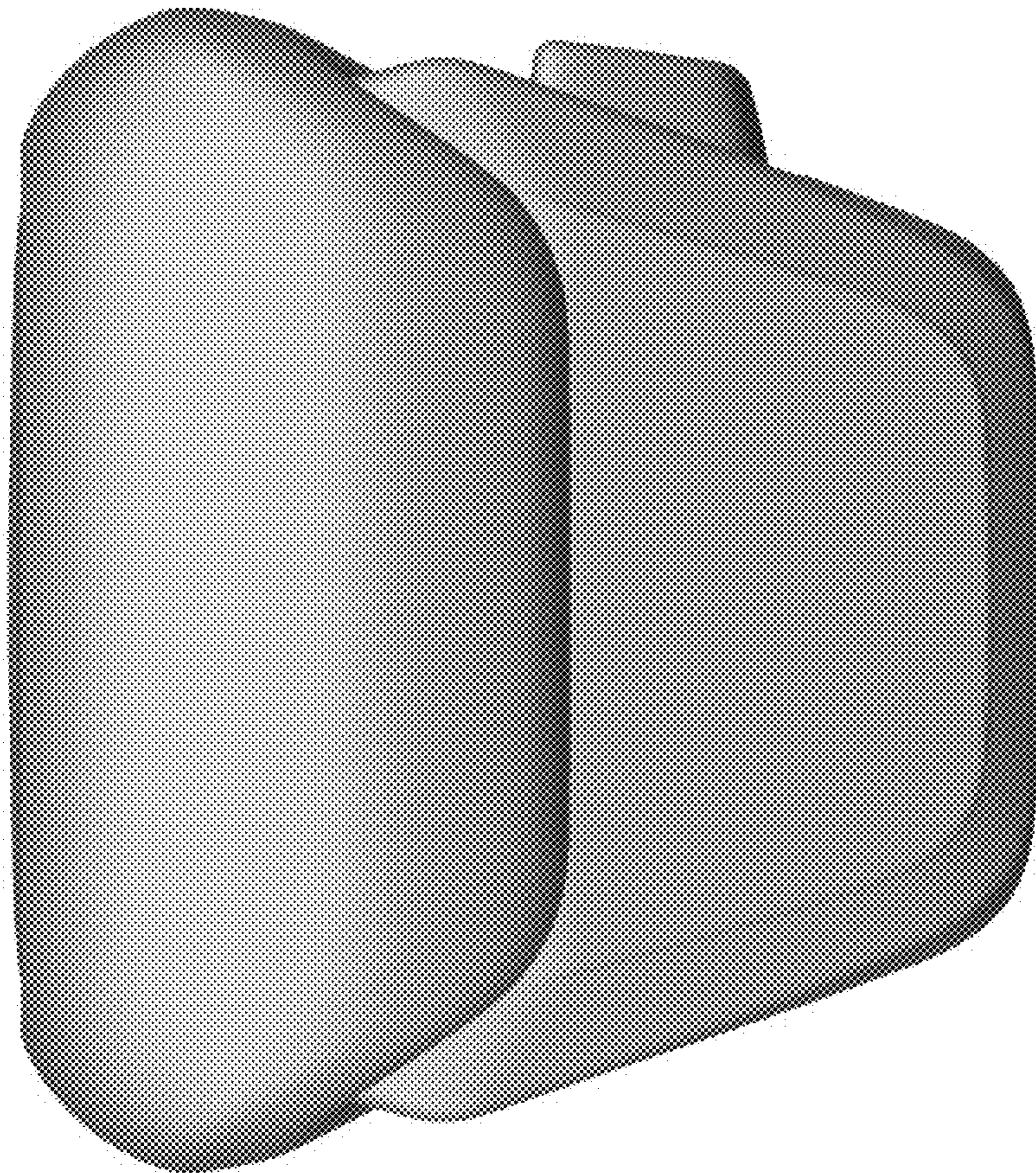

FIG. 5

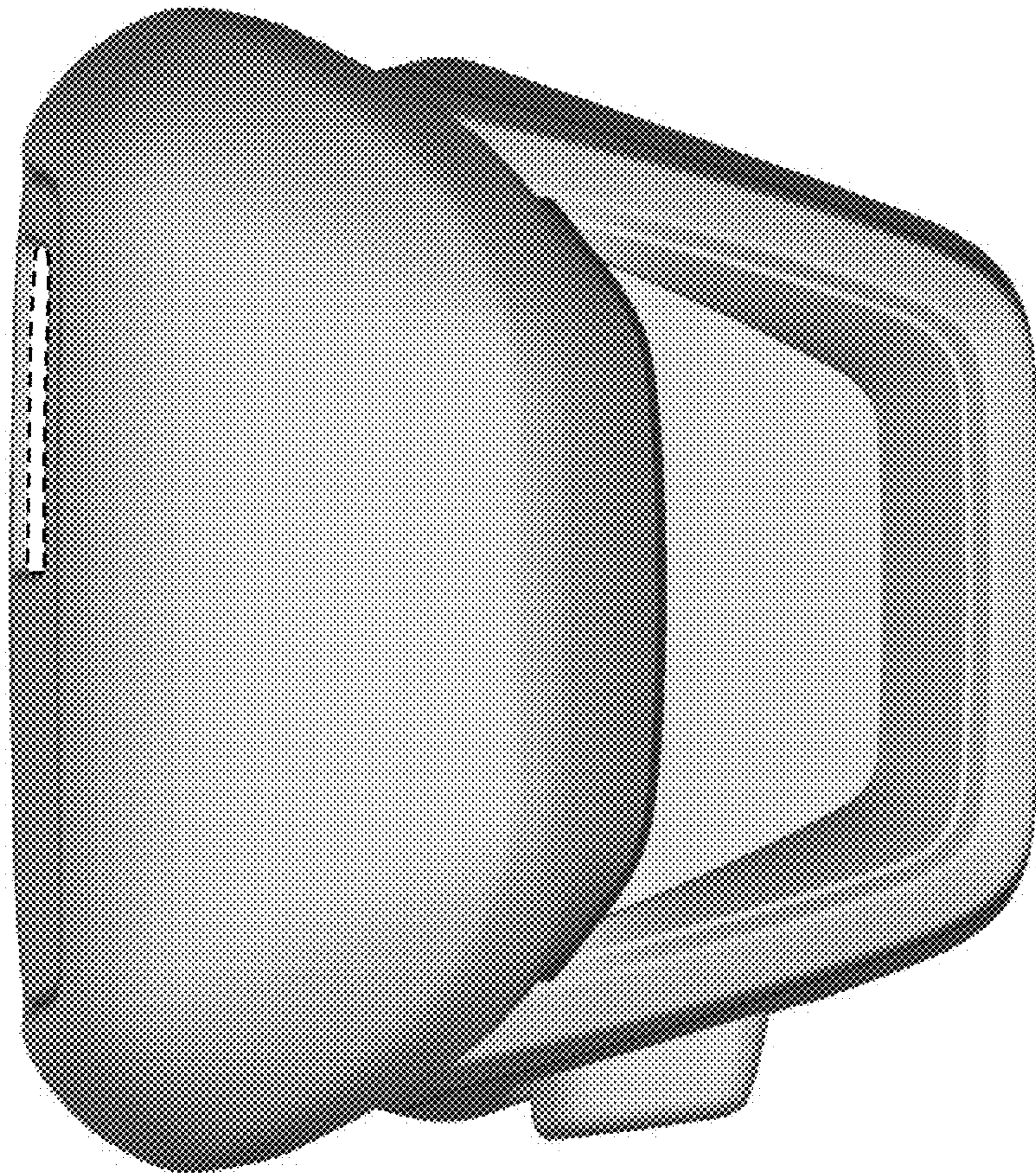

FIG. 6

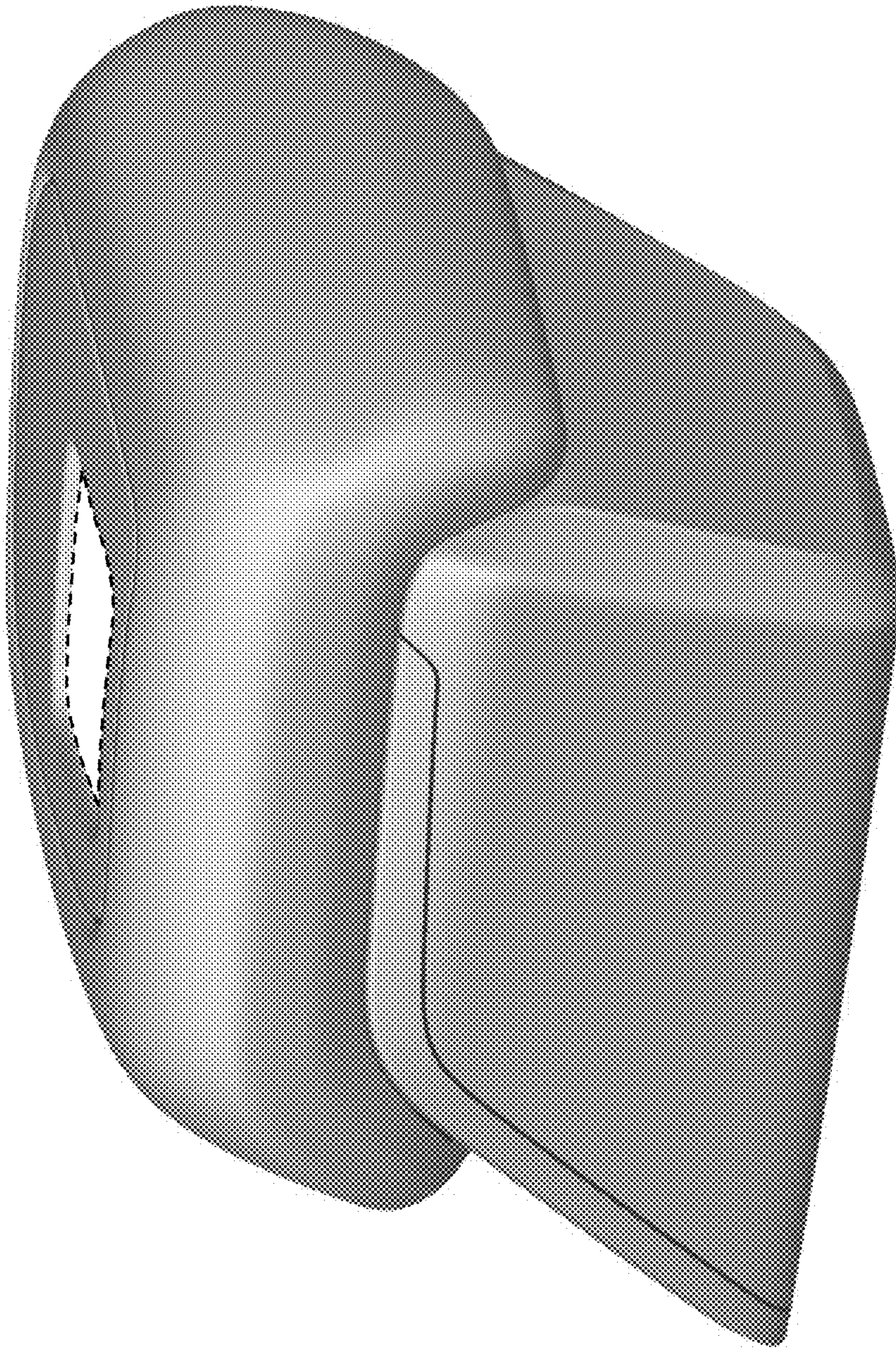

FIG. 7

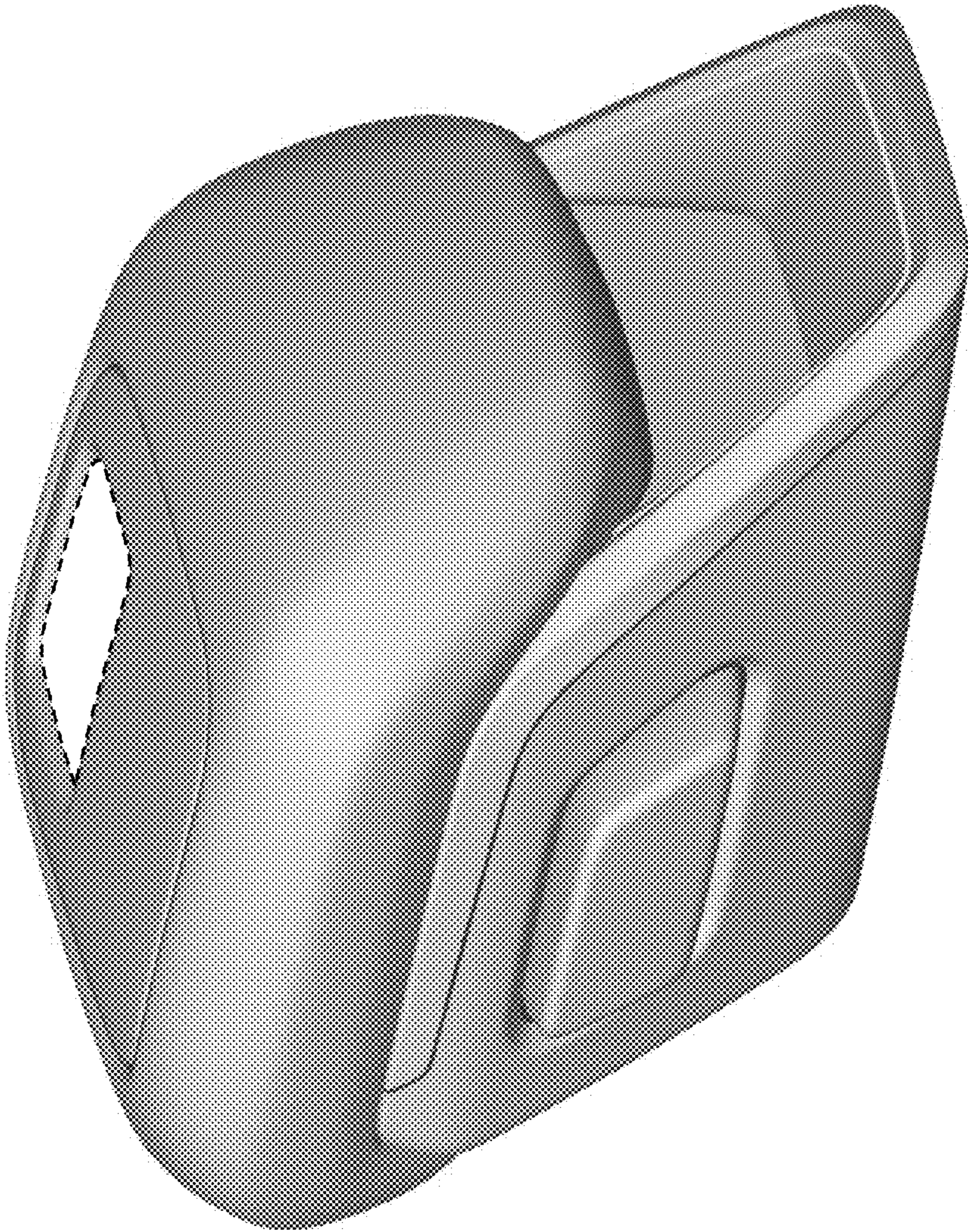

FIG. 8