



US00D927171S

(12) **United States Design Patent** (10) **Patent No.:** **US D927,171 S**  
**Xie** (45) **Date of Patent:** **\*\* Aug. 10, 2021**

(54) **PENCIL CASE**  
(71) Applicant: **Shenzhen Kangtuoli Technology Co., Ltd.**, Guangdong (CN)  
(72) Inventor: **Qiong Xie**, Hunan (CN)  
(73) Assignee: **Shenzhen Kangtuoli Technology Co., Ltd.**, Guangdong (CN)  
(\*\*) Term: **15 Years**  
(21) Appl. No.: **29/747,280**  
(22) Filed: **Aug. 20, 2020**  
(51) **LOC (13) Cl.** ..... **03-03**  
(52) **U.S. Cl.**  
USPC ..... **D3/206**  
(58) **Field of Classification Search**  
USPC ..... D3/205, 206  
CPC ..... A45C 11/34; A45C 11/36  
See application file for complete search history.

D861,325 S \* 10/2019 Chen ..... D3/205  
D883,656 S 5/2020 Huai  
D884,336 S 5/2020 Feng  
D903,300 S \* 12/2020 Chen ..... D3/206  
D918,573 S \* 5/2021 Qiao ..... D3/206

\* cited by examiner  
*Primary Examiner* — Charles D Hanson  
(74) *Attorney, Agent, or Firm* — ScienBiziP, P.C.

(57) **CLAIM**  
The ornamental design for a pencil case, as shown and described.

**DESCRIPTION**

FIG. 1 is a front perspective view of a pencil case, showing my design.  
FIG. 2 is a front elevation view thereof.  
FIG. 3 is a rear elevation view thereof.  
FIG. 4 is a left side elevation view thereof.  
FIG. 5 is a right side elevation view thereof.  
FIG. 6 is a top plan view thereof.  
FIG. 7 is a bottom plan view thereof.  
FIG. 8 is a perspective view of the pencil case of FIG. 1 wherein two zippers of the pencil case are opened; and,  
FIG. 9 is another perspective view of the pencil case of FIG. 1 wherein two zippers of the pencil case are opened.  
The broken lines in the drawings depict environmental structure and boundaries and form no part of the claimed design.

(56) **References Cited**  
**U.S. PATENT DOCUMENTS**  
D479,041 S \* 9/2003 Fonfeder ..... D3/206  
D510,657 S \* 10/2005 Fonfeder ..... D3/206  
D811,723 S \* 3/2018 Chen ..... D3/206  
D841,974 S \* 3/2019 Peng ..... D3/205  
D857,391 S \* 8/2019 Coleman ..... D3/301  
D858,086 S \* 9/2019 Case ..... D3/205

**1 Claim, 9 Drawing Sheets**

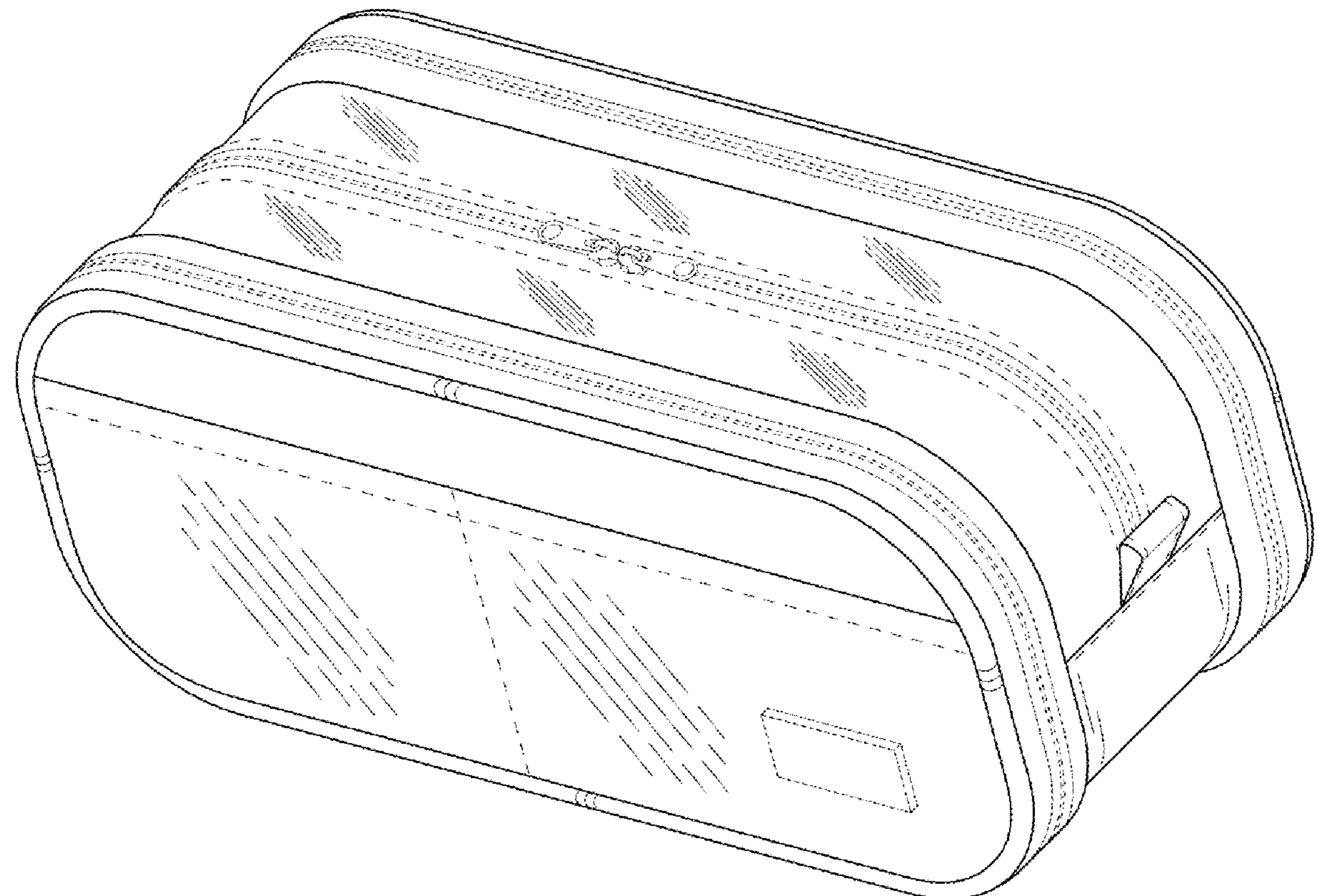

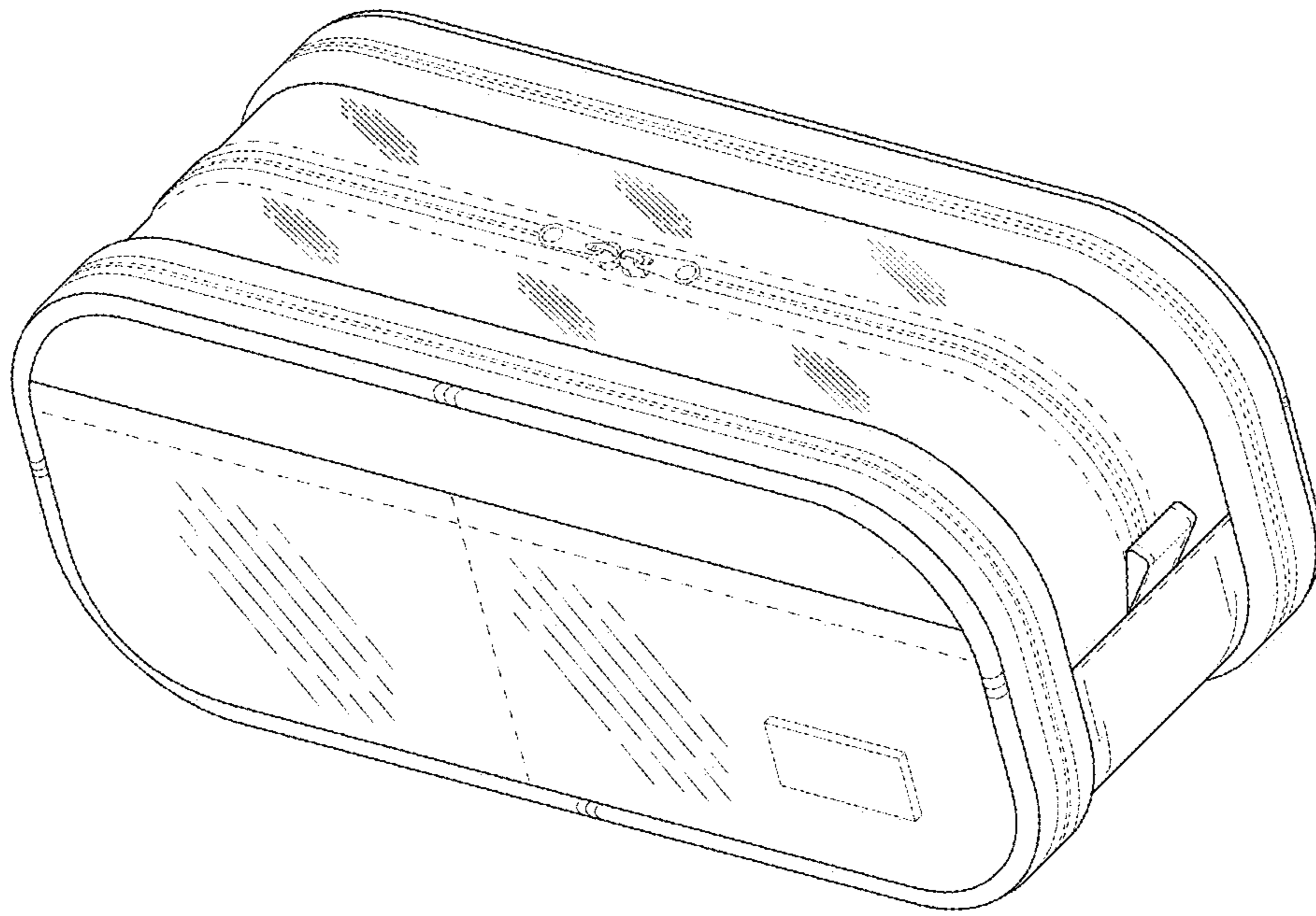

FIG.1

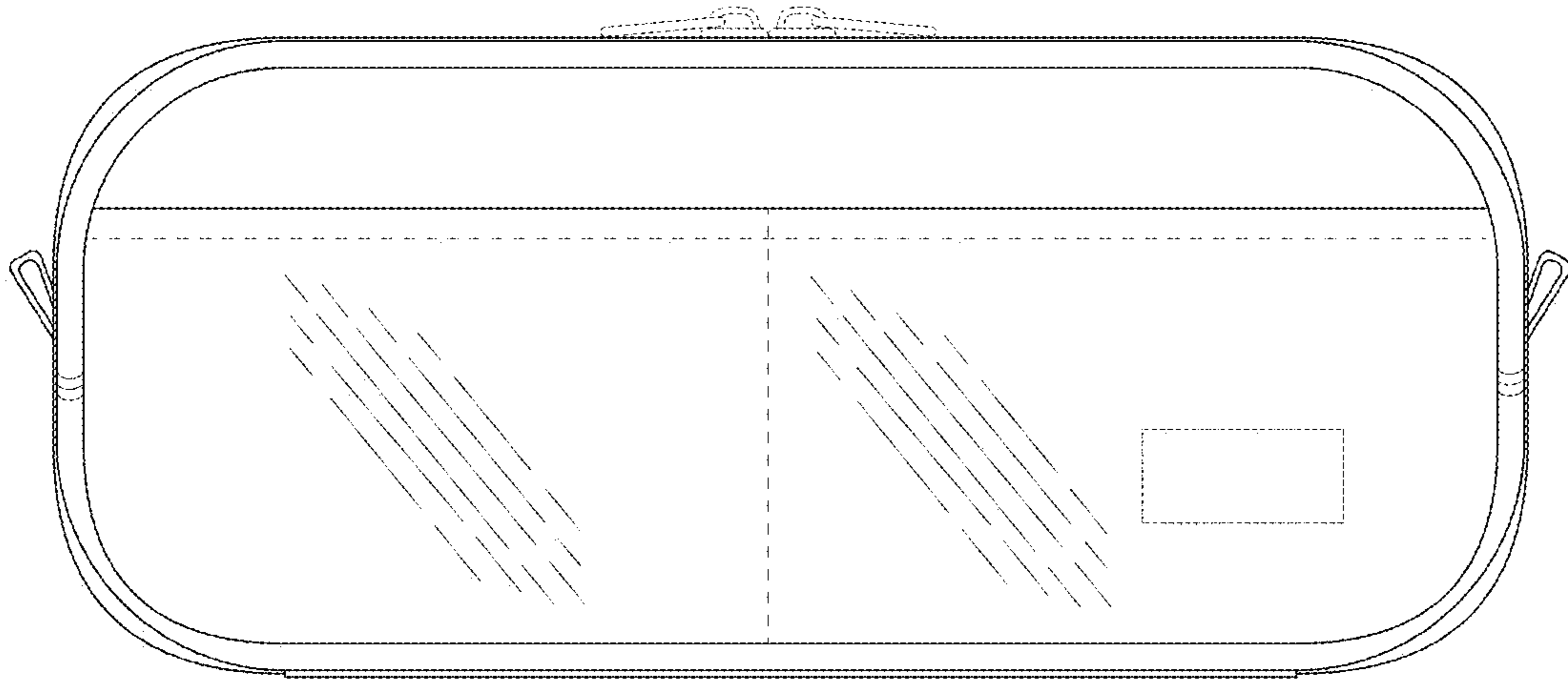

FIG.2

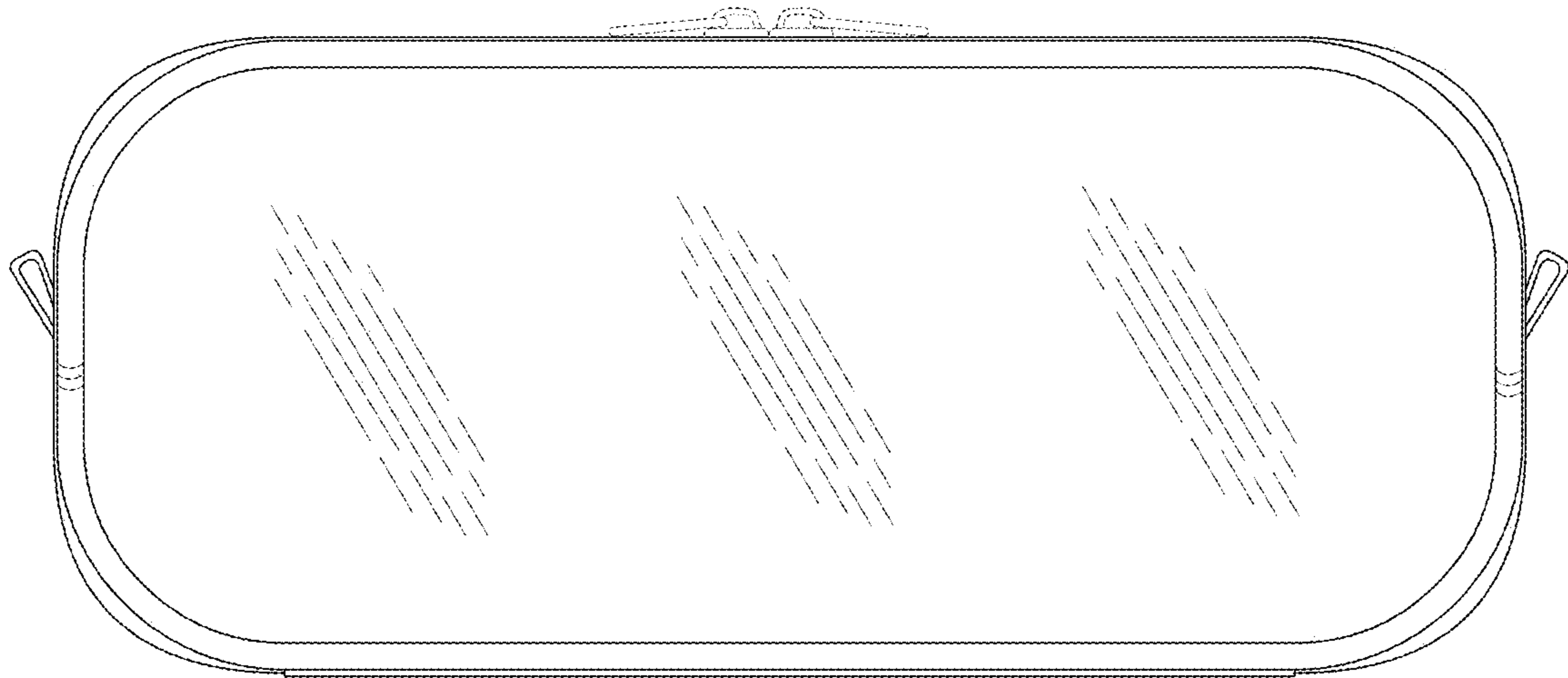

FIG.3

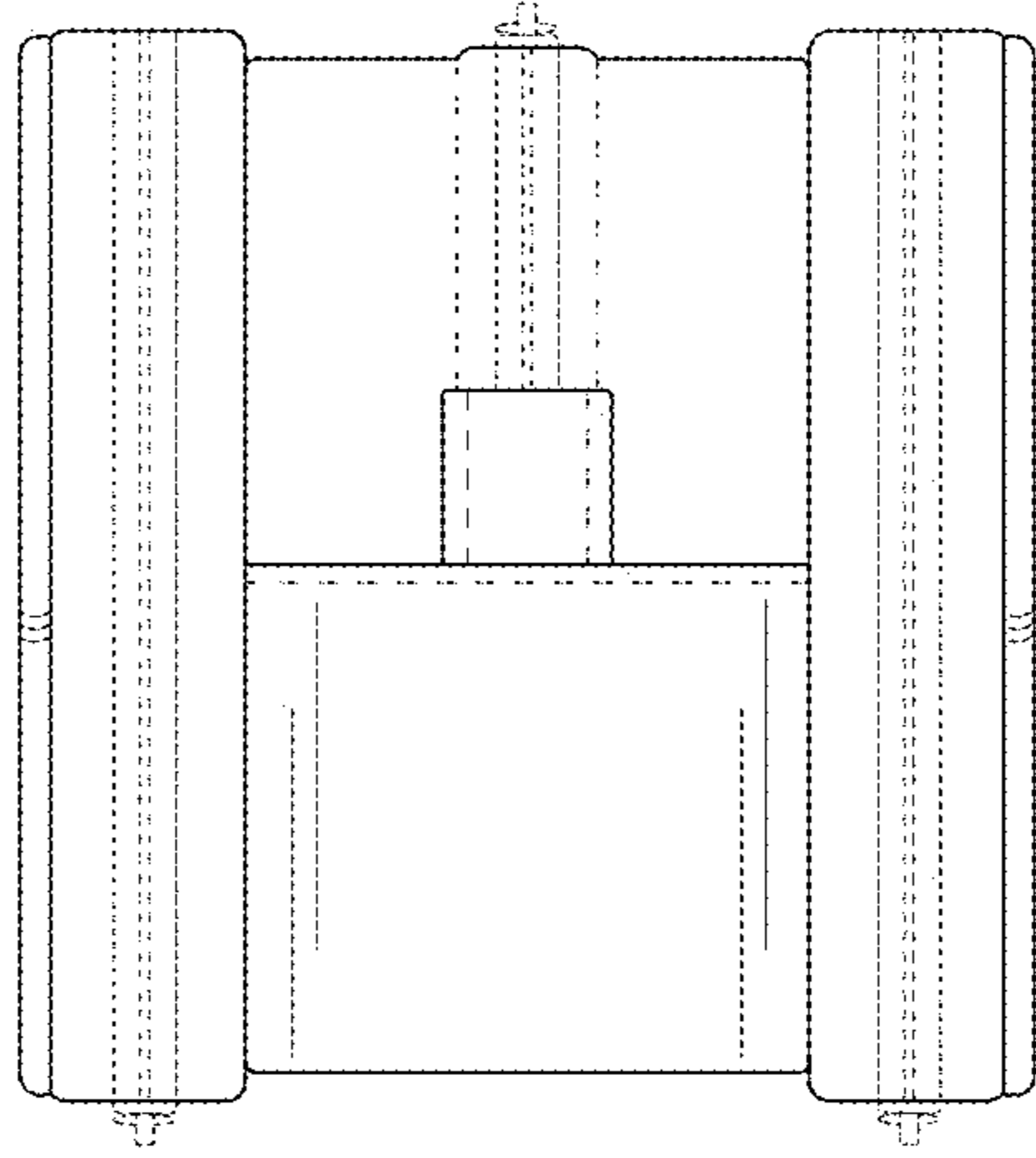

FIG.4

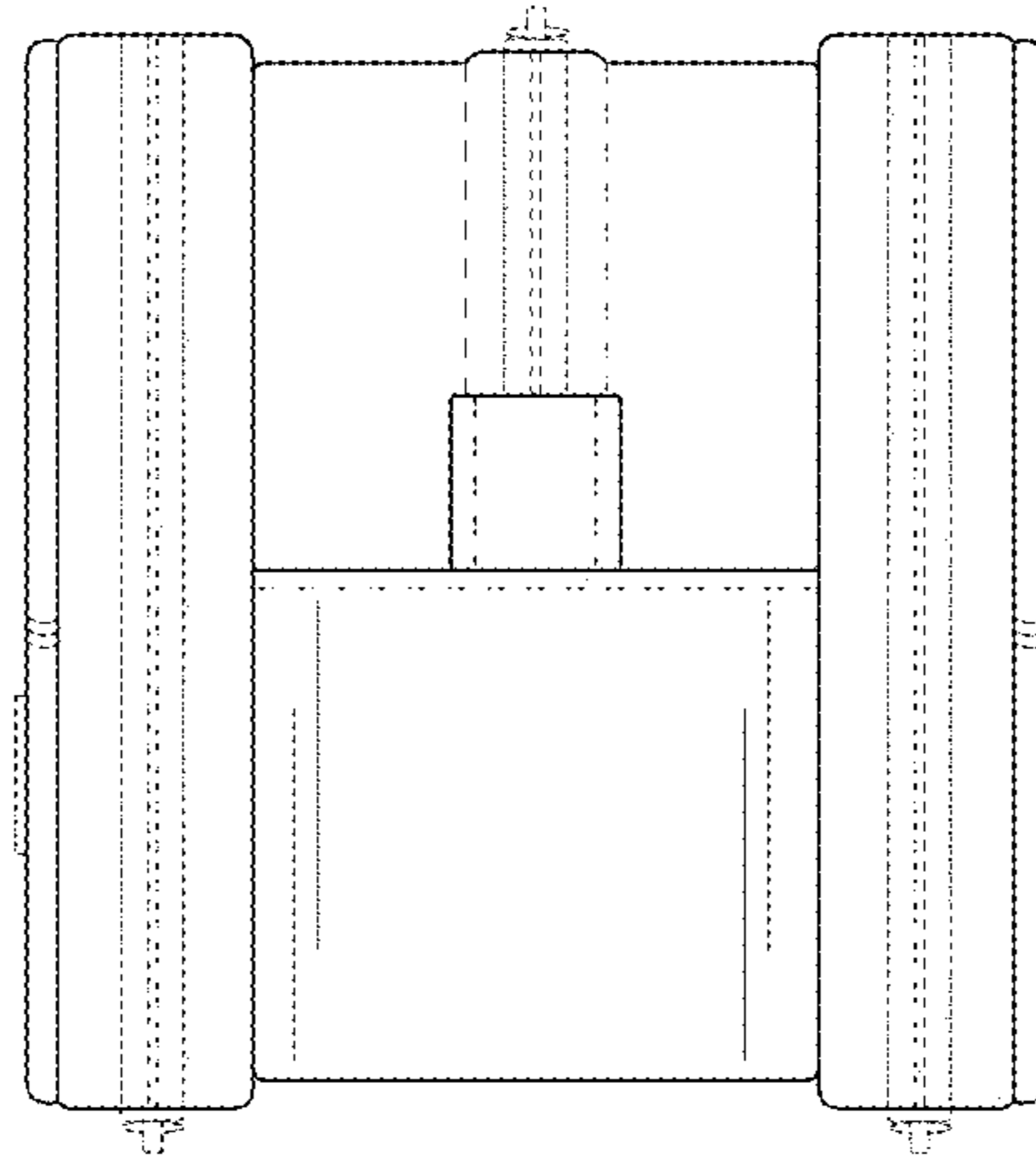

FIG.5

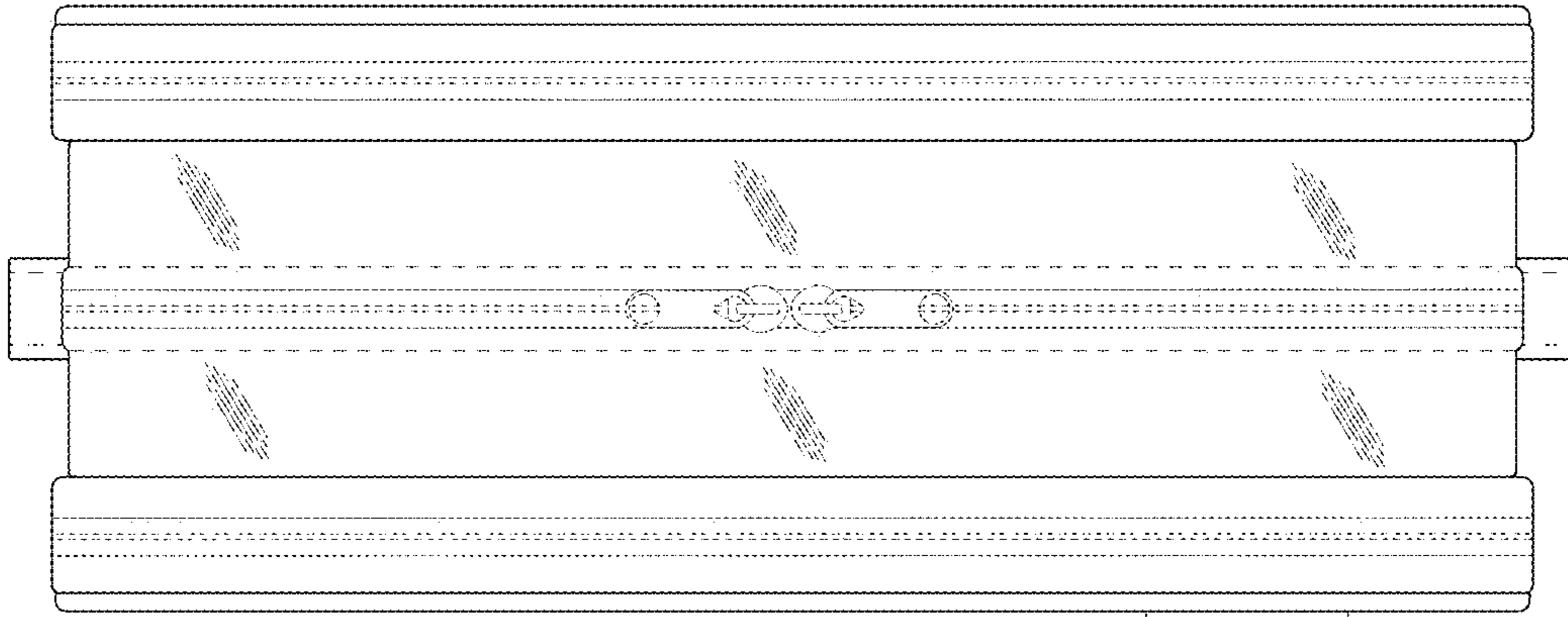

FIG.6

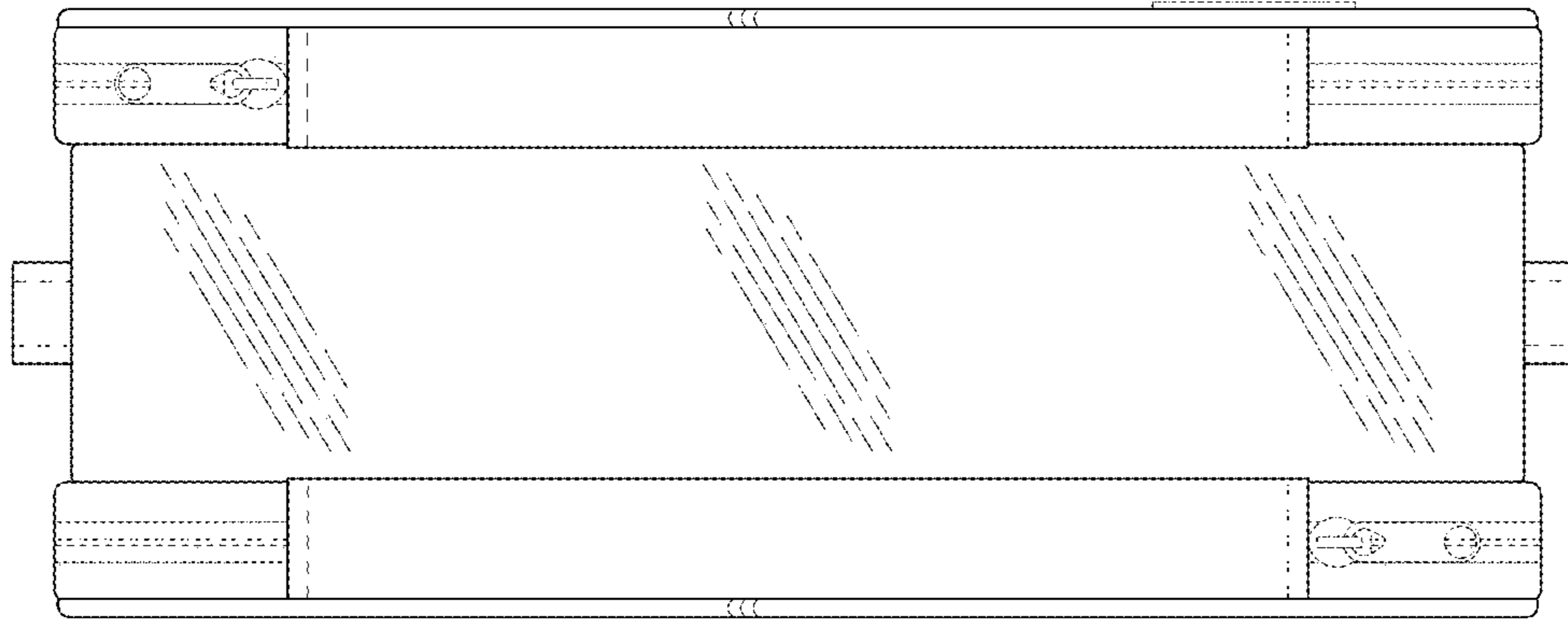

FIG.7



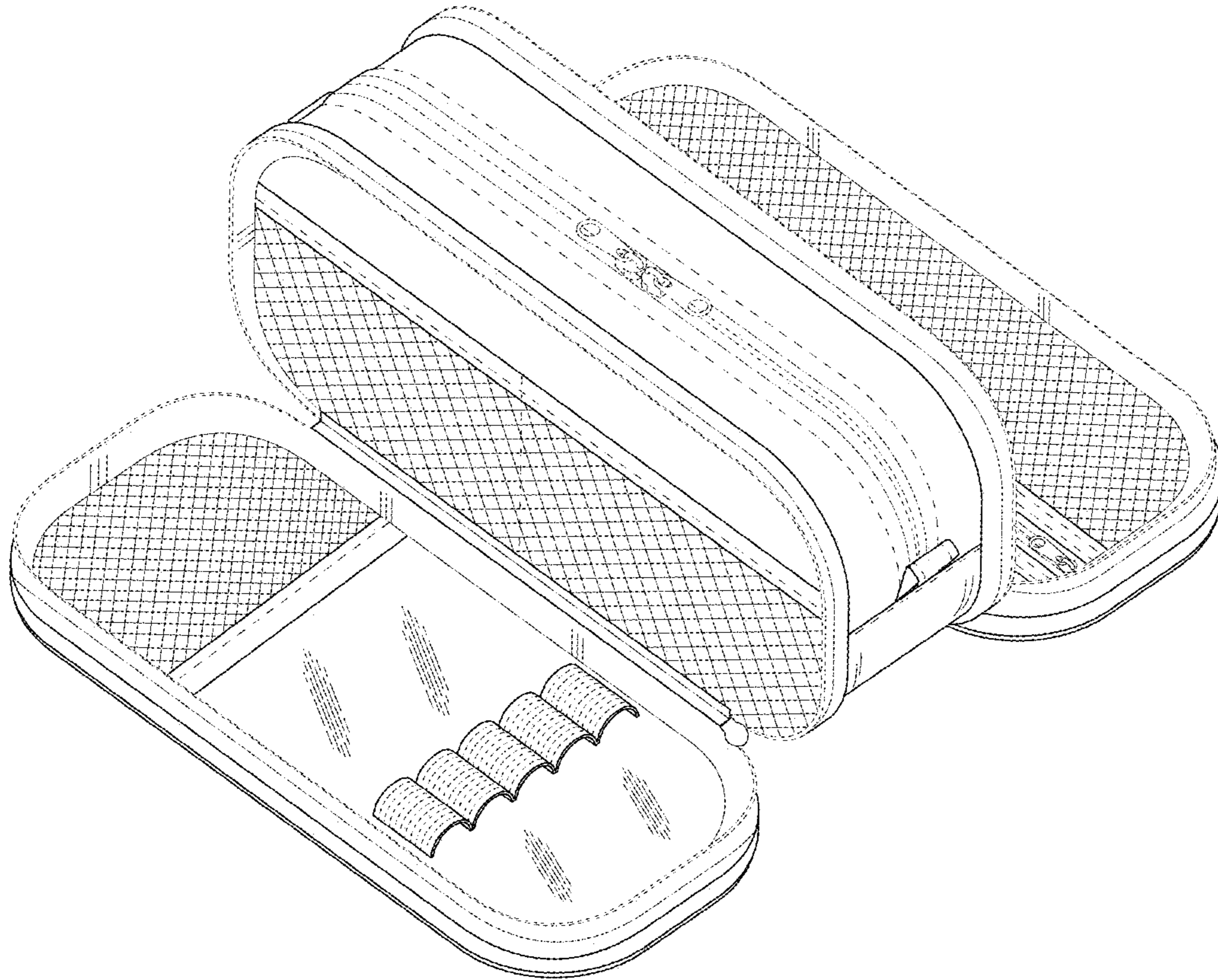

FIG.8

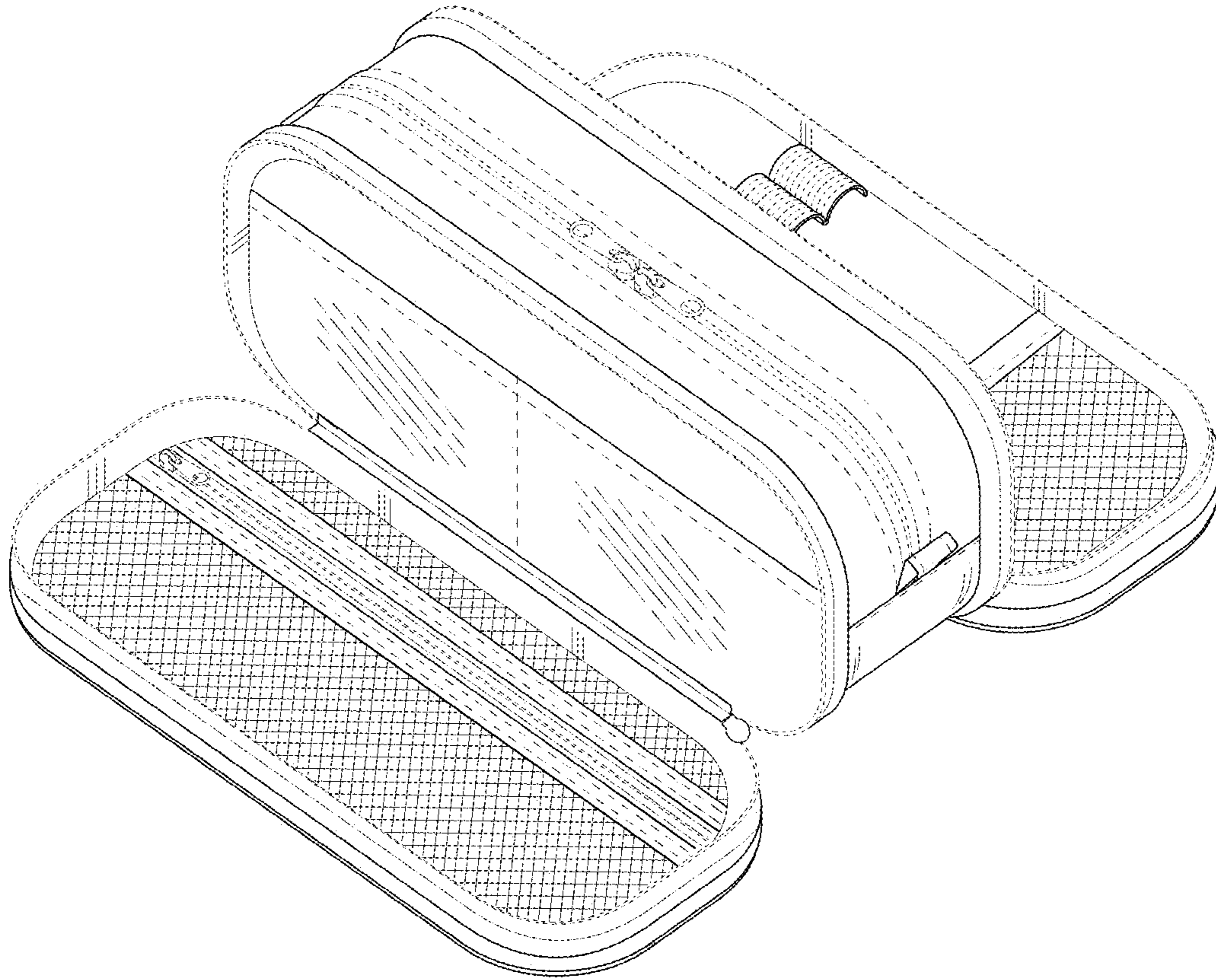

FIG.9