



US00D927170S

(12) **United States Design Patent** (10) **Patent No.:** **US D927,170 S**
Dyer (45) **Date of Patent:** **** Aug. 10, 2021**

(54) **FOOT COVERING**

- (71) Applicant: **Ashford Point LLC**, San Juan, PR (US)
- (72) Inventor: **Scott Dyer**, San Juan, PR (US)
- (73) Assignee: **Ashford Point LLC**, San Juan, PR (US)
- (**) Term: **15 Years**
- (21) Appl. No.: **29/698,205**
- (22) Filed: **Jul. 15, 2019**
- (51) **LOC (13) Cl.** **02-04**
- (52) **U.S. Cl.**
USPC **D2/980**; D2/957
- (58) **Field of Classification Search**
USPC D2/980-994, 957, 951
CPC A41B 11/004; A41B 11/008; A41B 11/00;
A41B 11/02; A41B 11/007; D04B 1/26;
D04B 1/265
See application file for complete search history.

(56) **References Cited**

U.S. PATENT DOCUMENTS

D55,529 S *	6/1920	Piper	D2/909
D275,715 S *	10/1984	Boone	D2/919
D292,345 S *	10/1987	Hubbard	D2/919
8,330,029 B2 *	12/2012	Dunlop	B25G 1/102 84/320
D790,824 S *	7/2017	Shen	D2/959
D811,065 S *	2/2018	Hardman	D2/957
D840,670 S *	2/2019	Carter	D2/980
10,757,996 B2 *	9/2020	Handorf	A43B 19/00
D898,339 S *	10/2020	Prybella	D2/980
2004/0221371 A1 *	11/2004	Kato	A43B 1/0054 2/239
2014/0311187 A1 *	10/2014	Amarasiriwardena	A41B 11/02 66/178 R

OTHER PUBLICATIONS

Pembrook Non Skid Crew Socks on Amazon , date first available Sep. 26, 2016. Viewed on Apr. 16, 2021. Available at URL: https://www.amazon.com/Non-Skid-Crew-Socks-Maternity/dp/B07CLFW22W/ref=sr_1_2?dchild=1&keywords=pembrook%2Bnon%2Bskid%2Bcrew&qid=1618592960&sr=8-2&th=1.
 “Pembrook Non Skid Crew Socks,” available as of Apr. 22, 2018 at www.amazon.com/Non-Skid-Crew-Socks-Maternity/dp/B07CLDWBDZ/ref=sr_1_5?crd=34LQQRMJOPQPP&keywords=pembrook+non+skid+crew+socks&qid=1566859826&s=gateway&sprefix=pembrook+non+skid+crew%2Caps%2C158&sr=8-5 8 pages.

* cited by examiner

Primary Examiner — Jennifer L Watkins

(74) *Attorney, Agent, or Firm* — Workman Nydegger

(57) **CLAIM**

The ornamental design for a foot covering, as shown and described.

DESCRIPTION

FIG. 1 is a bottom perspective view of a foot covering showing the design;
 FIG. 2 is a top plan view of the foot covering of FIG. 1;
 FIG. 3 is a bottom plan view of the foot covering of FIG. 1;
 FIG. 4 is a front elevational view of the foot covering of FIG. 1;
 FIG. 5 is a rear elevational view of the foot covering of FIG. 1;
 FIG. 6 is a left elevational view of the foot covering of FIG. 1; and,
 FIG. 7 is a right elevational view of the foot covering of FIG. 1.
 Dash-dash broken lines showing environment in the drawings are included for illustrative purposes only and form no part of the claimed design. Dash-dot-dash broken lines shown in the drawings define the boundaries of the claim and form no part thereof.

1 Claim, 5 Drawing Sheets

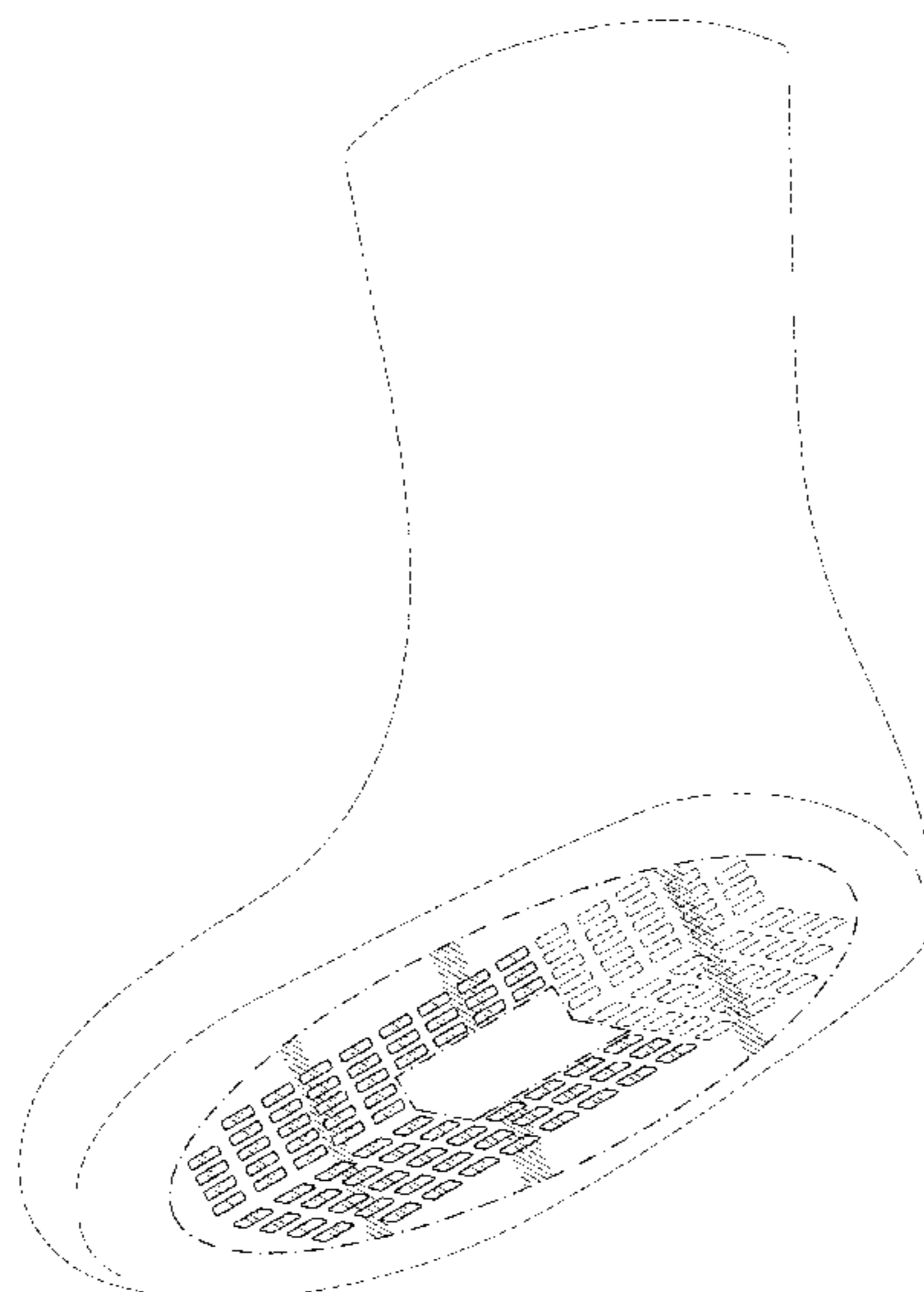
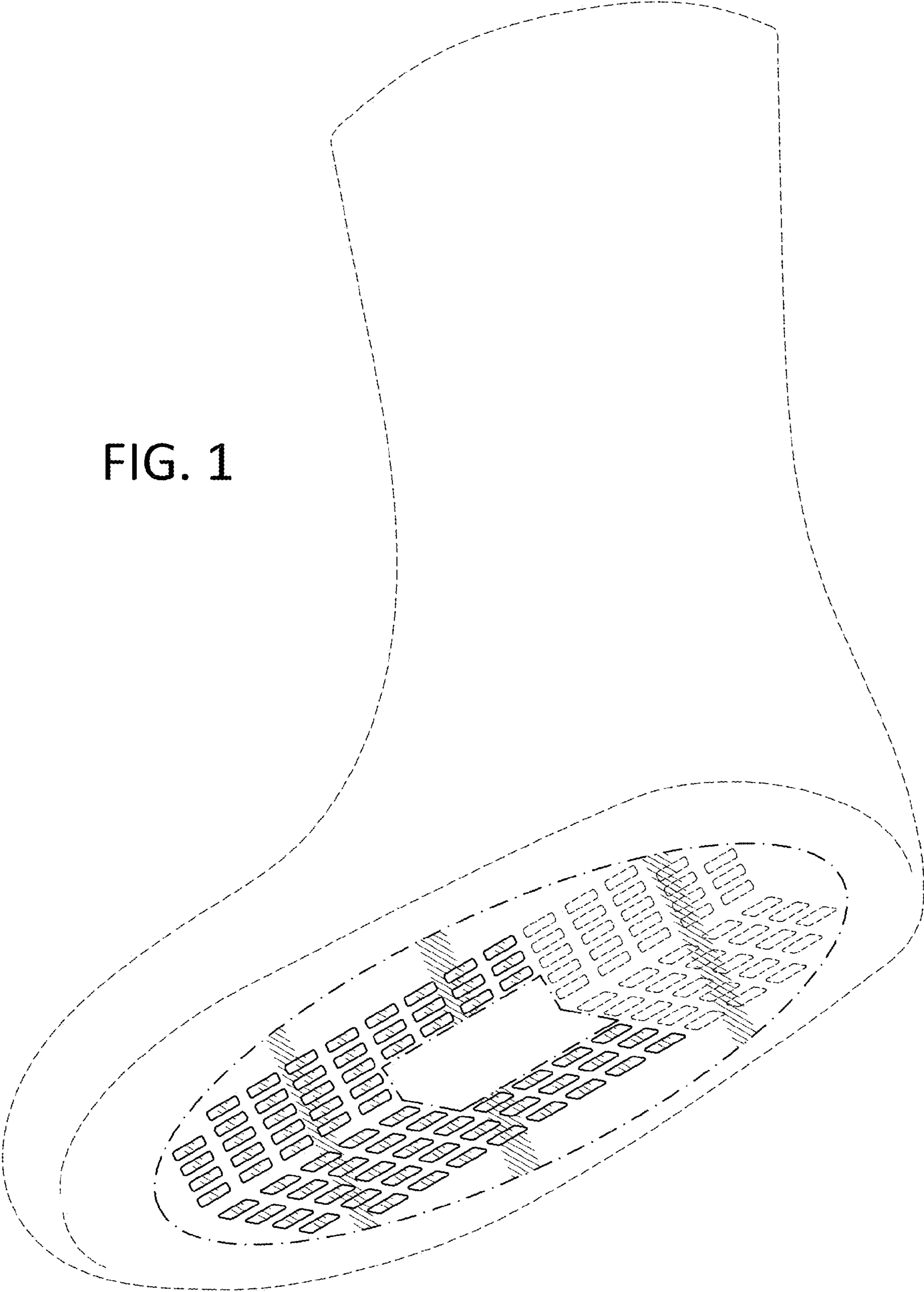

FIG. 1



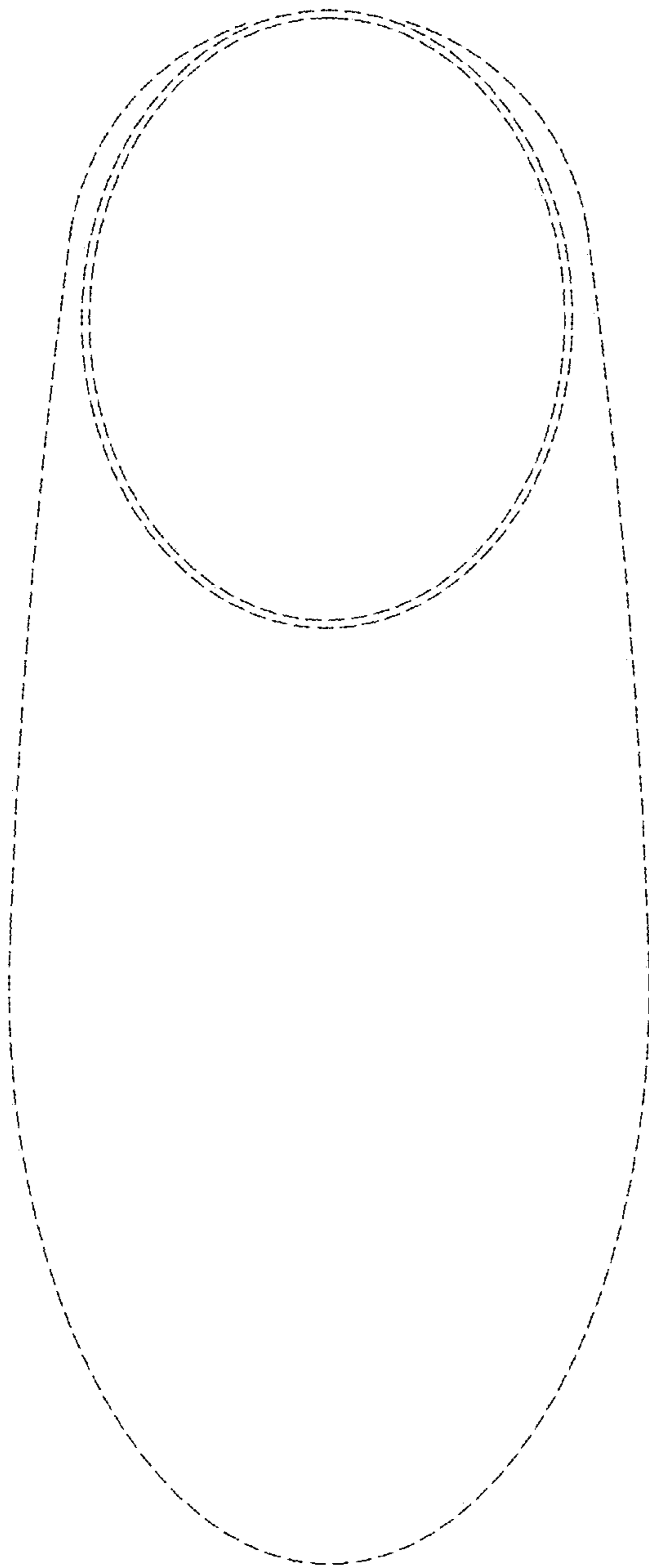

FIG. 2

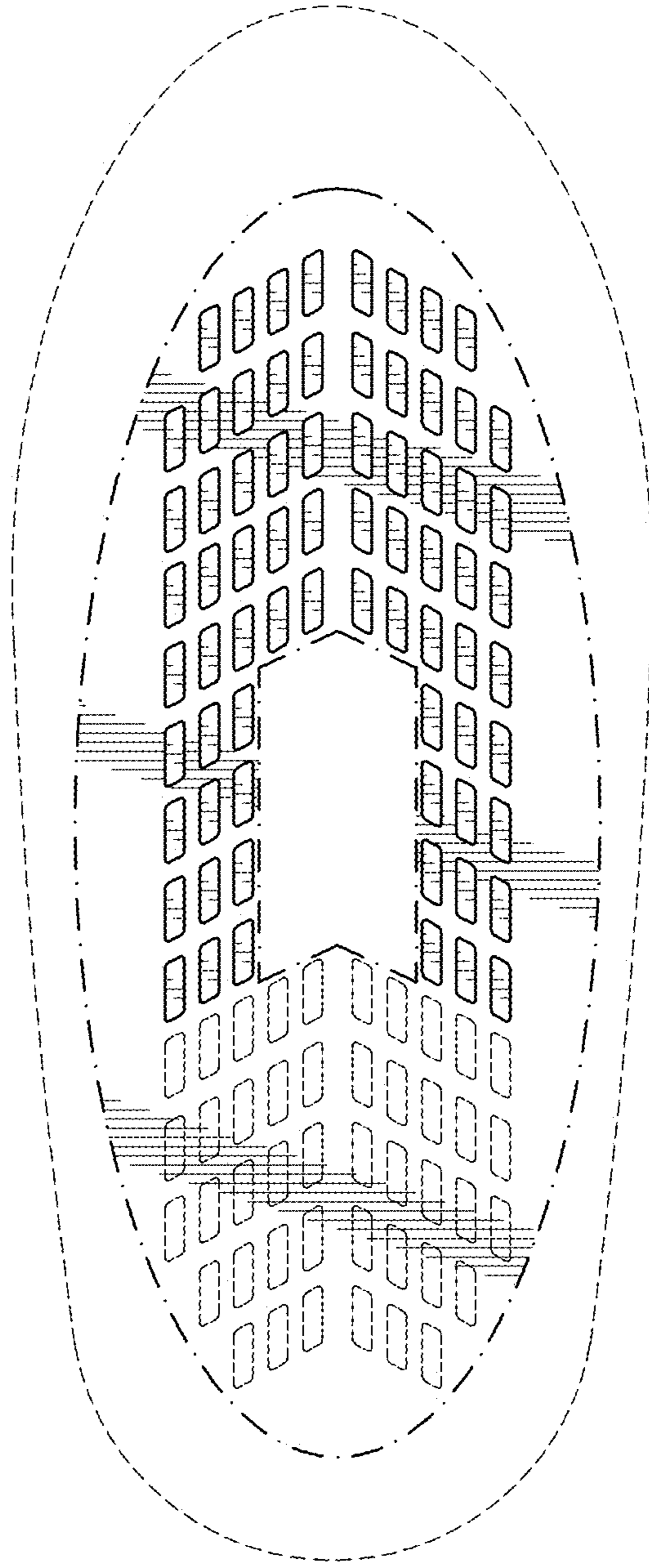

FIG. 3

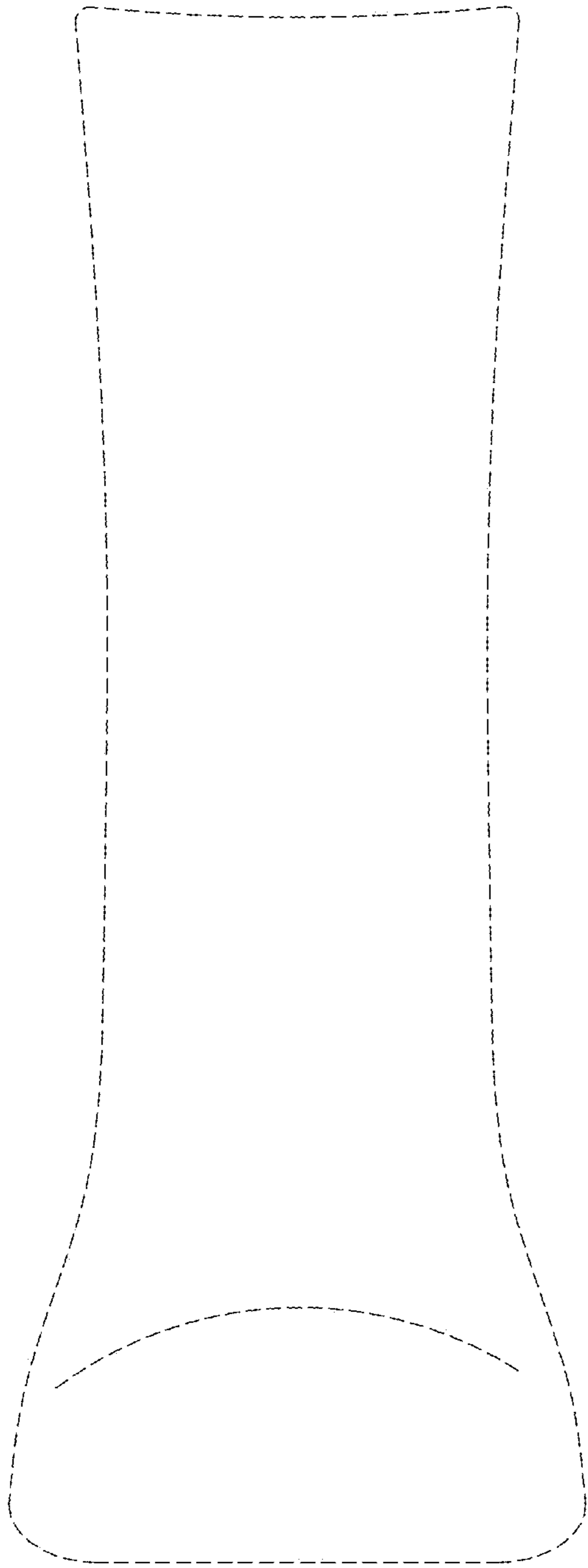

FIG. 4

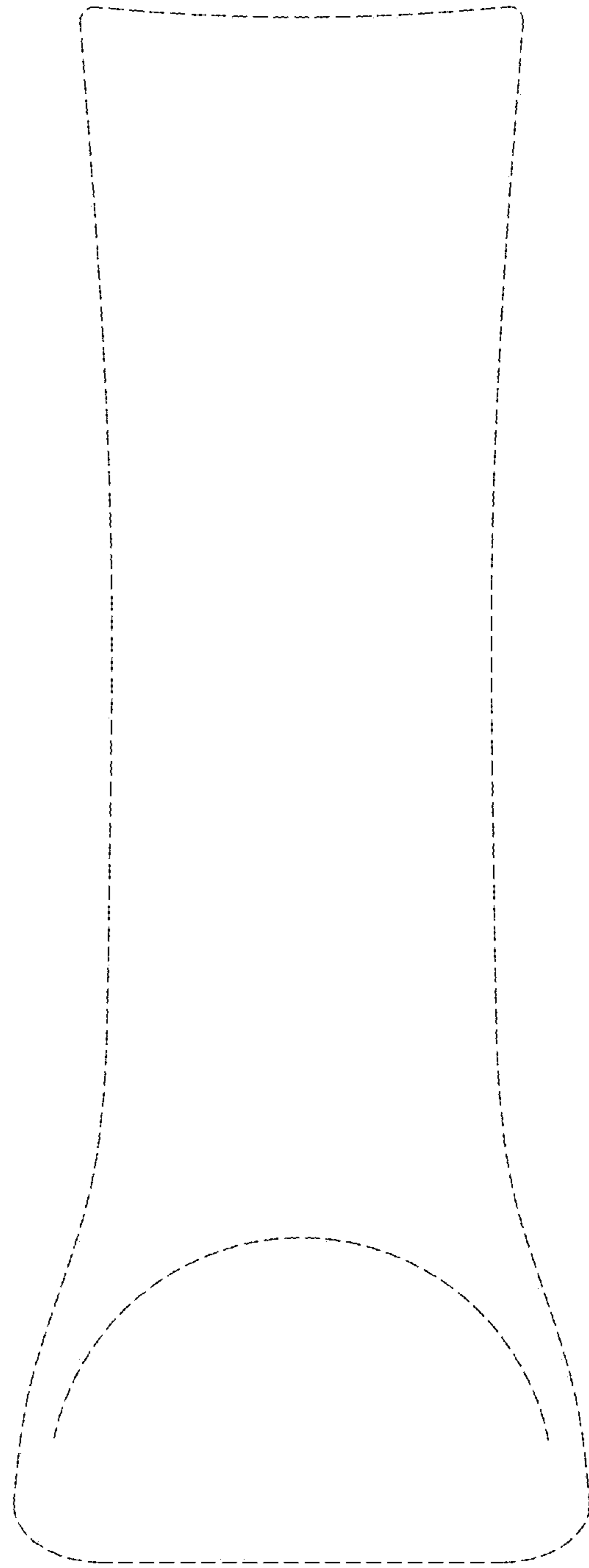

FIG. 5

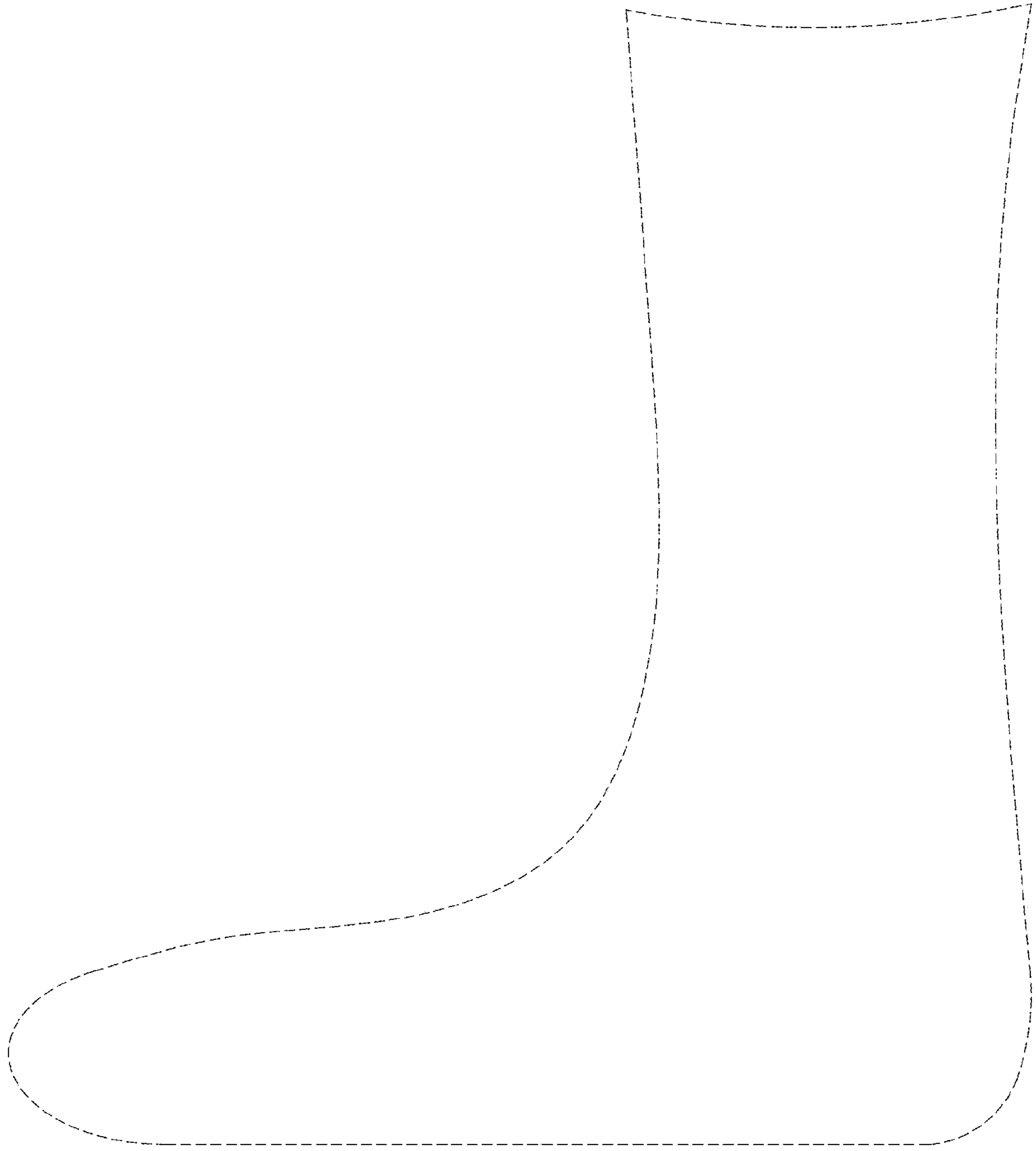

FIG. 6

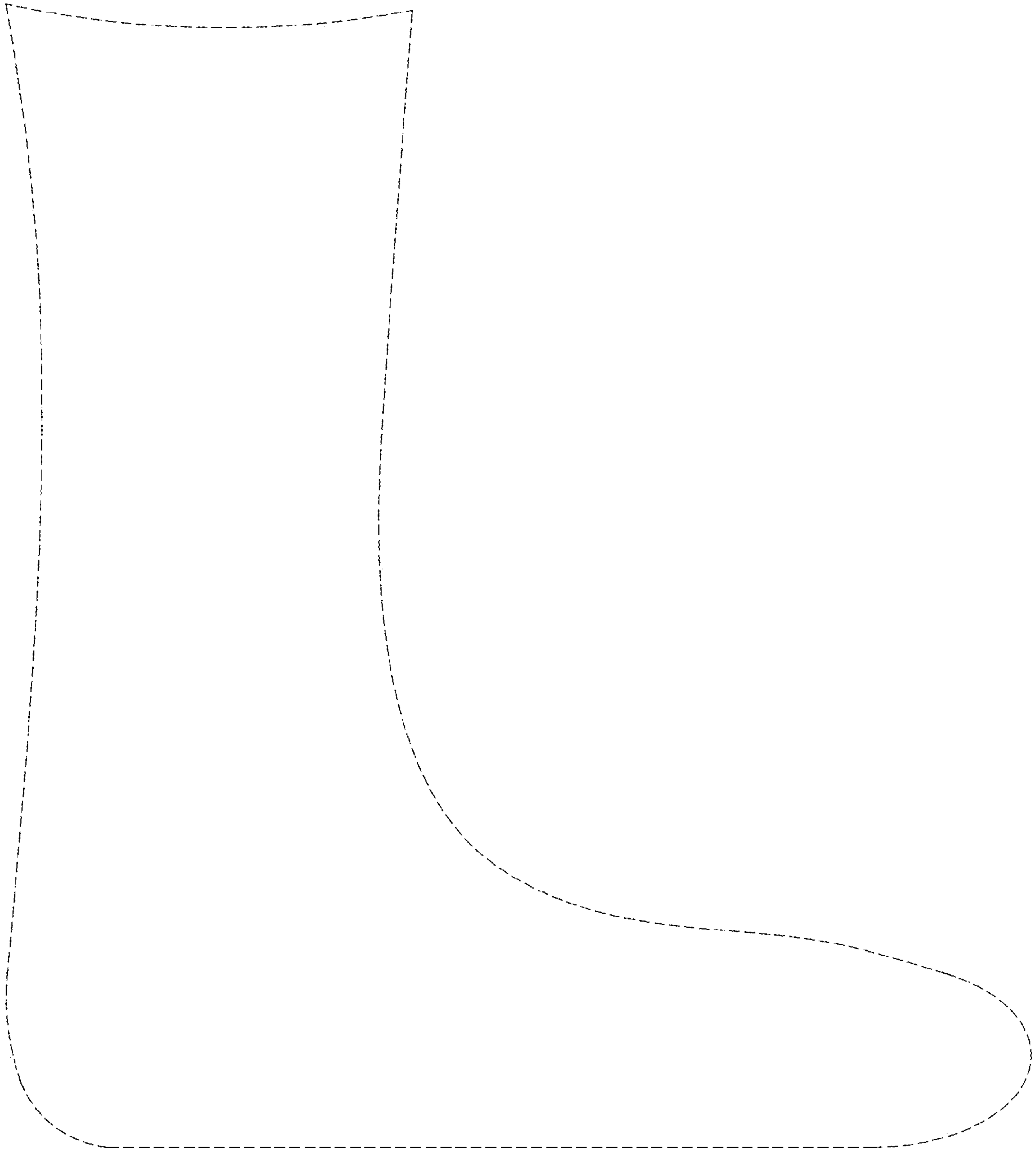

FIG. 7