



US00D927150S

(12) **United States Design Patent** (10) **Patent No.:** **US D927,150 S**
Shi (45) **Date of Patent:** **** Aug. 10, 2021**

(54) **SHOE**
(71) Applicant: **Peng Fei Shi**, Quanzhou (CN)
(72) Inventor: **Peng Fei Shi**, Quanzhou (CN)
(**) Term: **15 Years**
(21) Appl. No.: **29/765,266**
(22) Filed: **Jan. 7, 2021**
(51) **LOC (13) Cl.** **02-04**
(52) **U.S. Cl.**
USPC **D2/919**; D2/923
(58) **Field of Classification Search**
USPC D2/896-900, 909-912, 919, 920, 923,
D2/946, 969-972, 976
CPC ... A43B 3/101-102; A43B 23/24; A43B 3/10;
A43B 3/14; A43B 1/04
See application file for complete search history.

(56) **References Cited**
U.S. PATENT DOCUMENTS
D173,286 S * 10/1954 Silver D2/921
D276,003 S * 10/1984 McAbery D2/921
D457,714 S * 5/2002 Bray, Jr. D2/919

D486,956 S * 2/2004 Williams D2/919
D528,749 S * 9/2006 Harper
D558,433 S * 1/2008 Cagner
D598,183 S * 8/2009 Bank
D614,381 S * 4/2010 MacIntyre D2/921
D627,544 S * 11/2010 Carol D2/919
D771,361 S * 11/2016 Boerlage D2/919
D774,736 S * 12/2016 Shen D2/924
D792,693 S * 7/2017 MacIntyre D2/969
D899,055 S * 10/2020 Wolf D2/970

* cited by examiner

Primary Examiner — Rashida C. Walshon

(57) **CLAIM**
The ornamental design for a shoe, as shown and described.

DESCRIPTION
FIG. 1 is a first perspective view of a shoe showing my new design;
FIG. 2 is a second perspective view thereof;
FIG. 3 is a front view thereof;
FIG. 4 is a back view thereof;
FIG. 5 is a left side view thereof;
FIG. 6 is a right side view thereof;
FIG. 7 is a top view thereof; and,
FIG. 8 is a bottom view thereof.

1 Claim, 8 Drawing Sheets

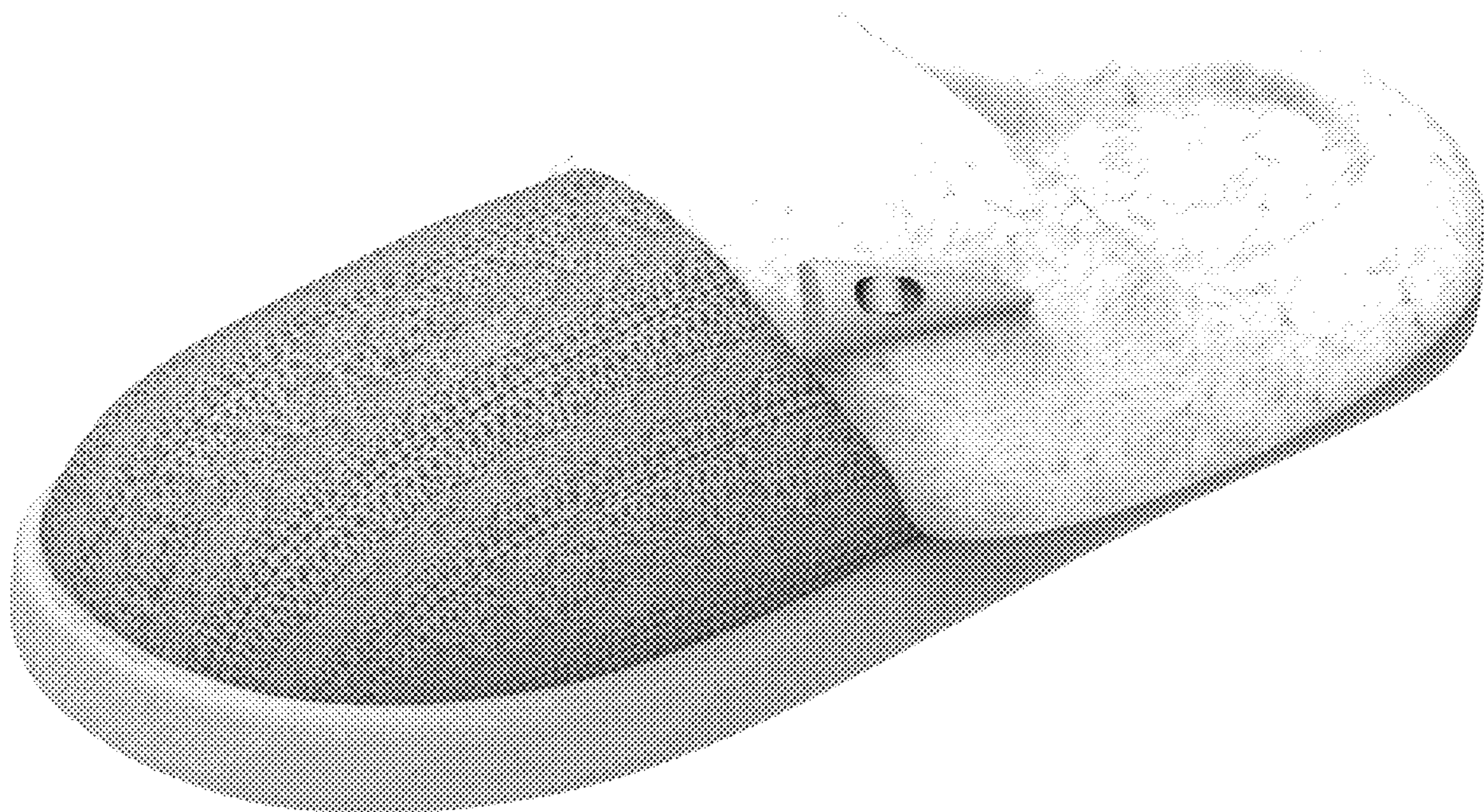

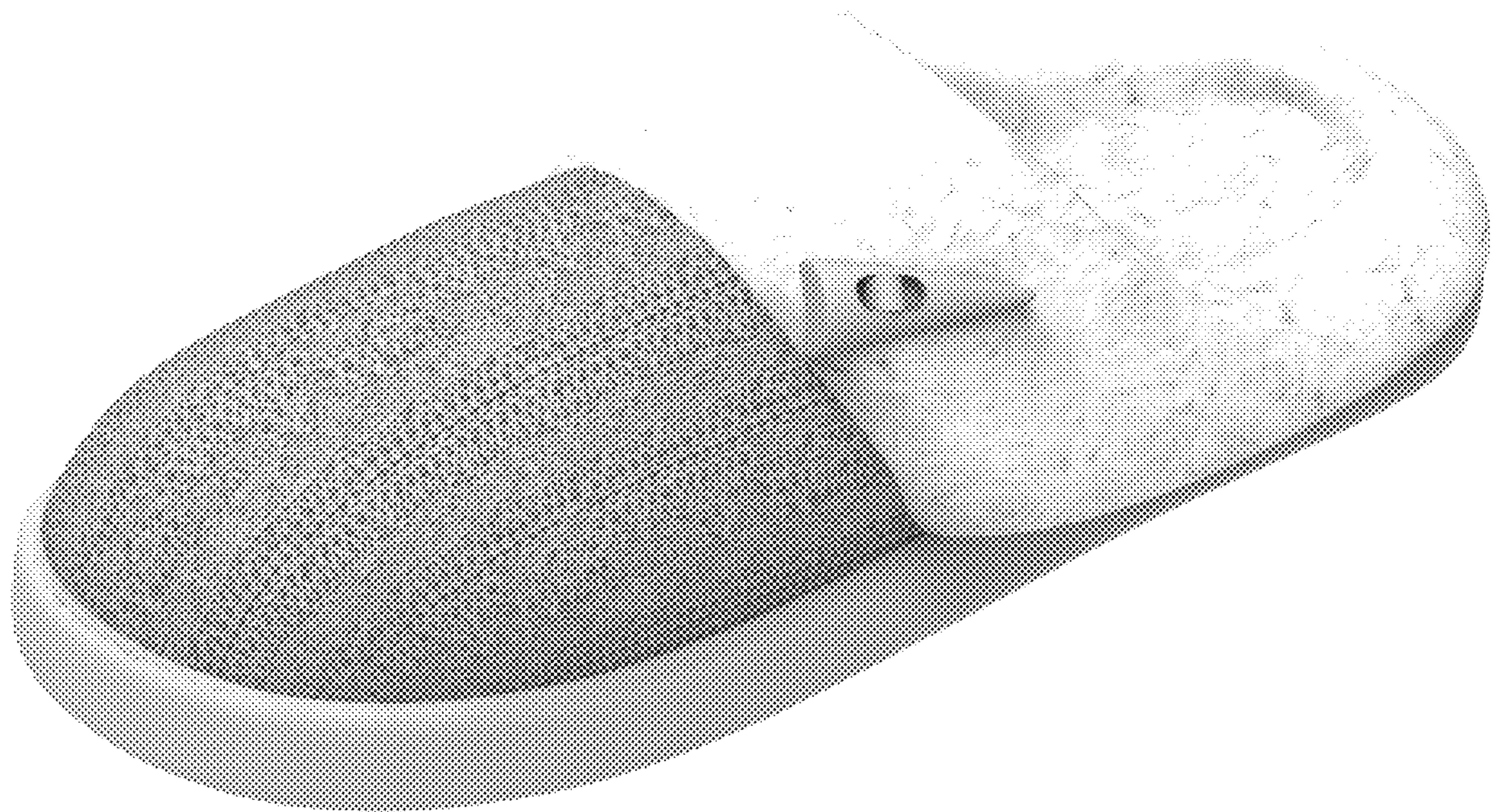

FIG. 1



FIG.2

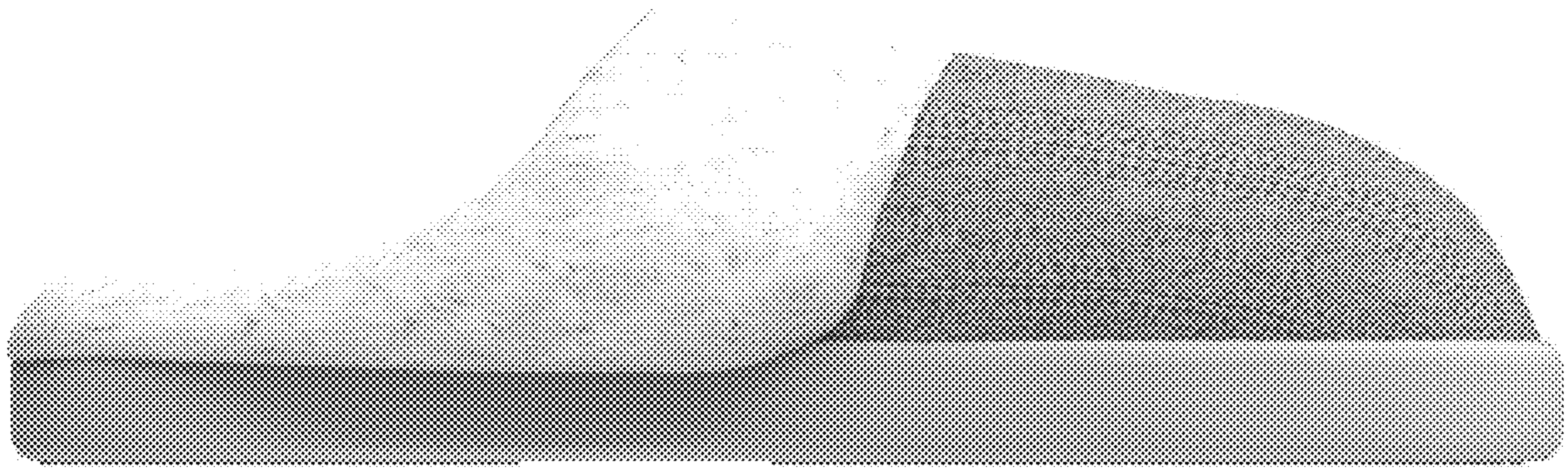

FIG.3

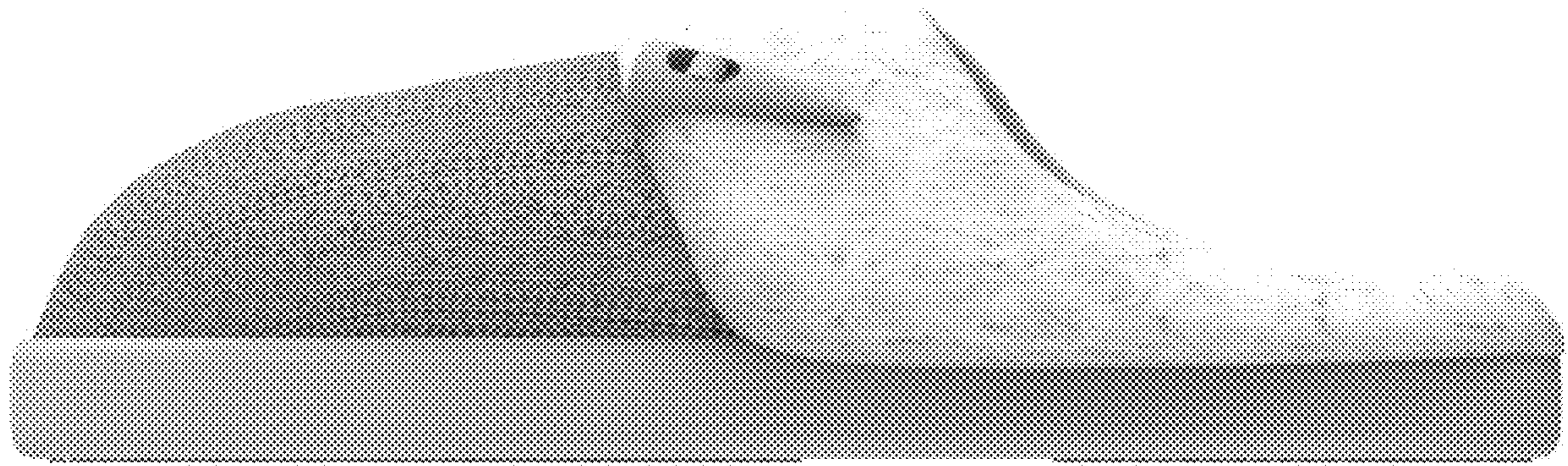

FIG.4

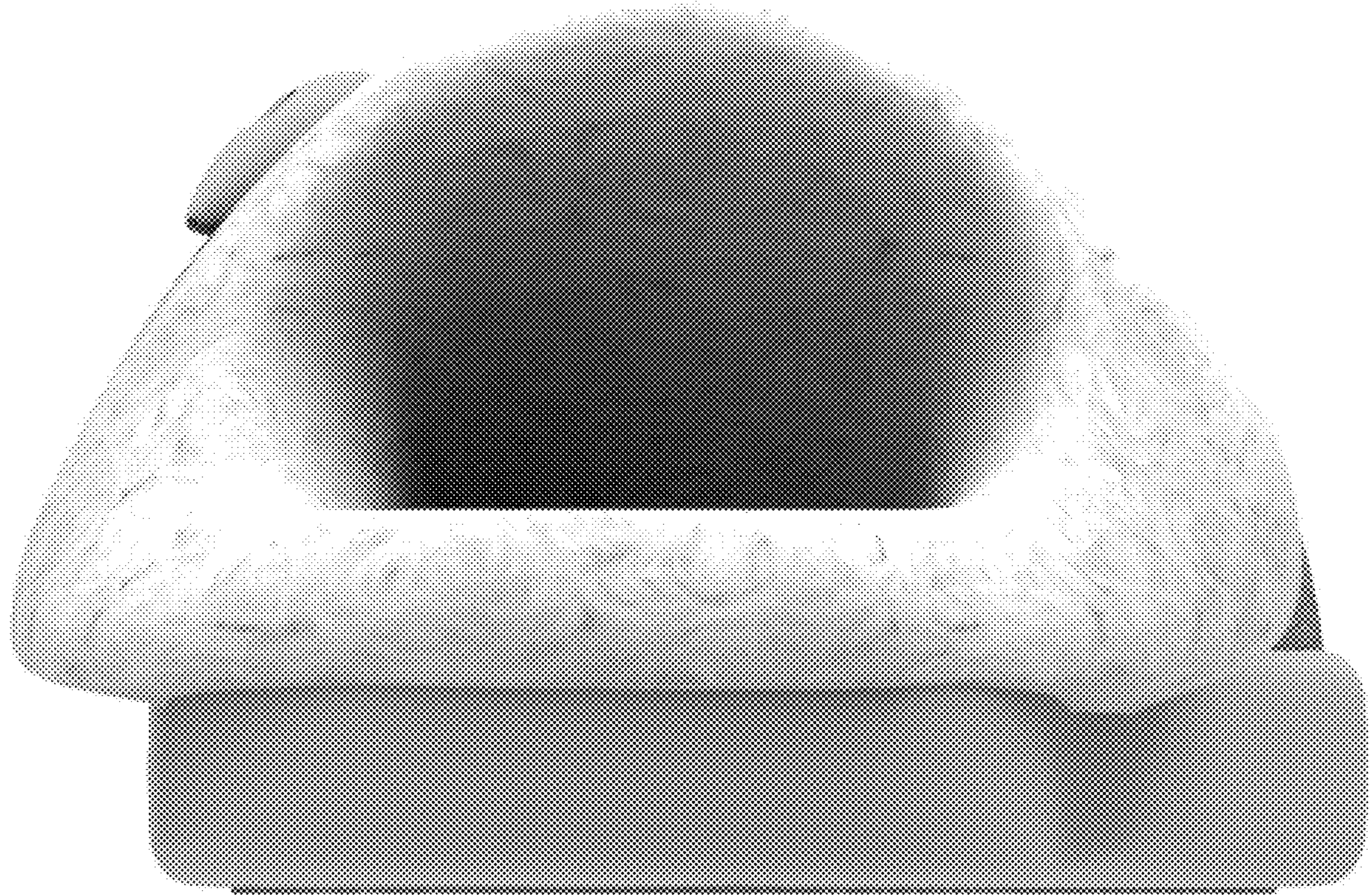

FIG.5

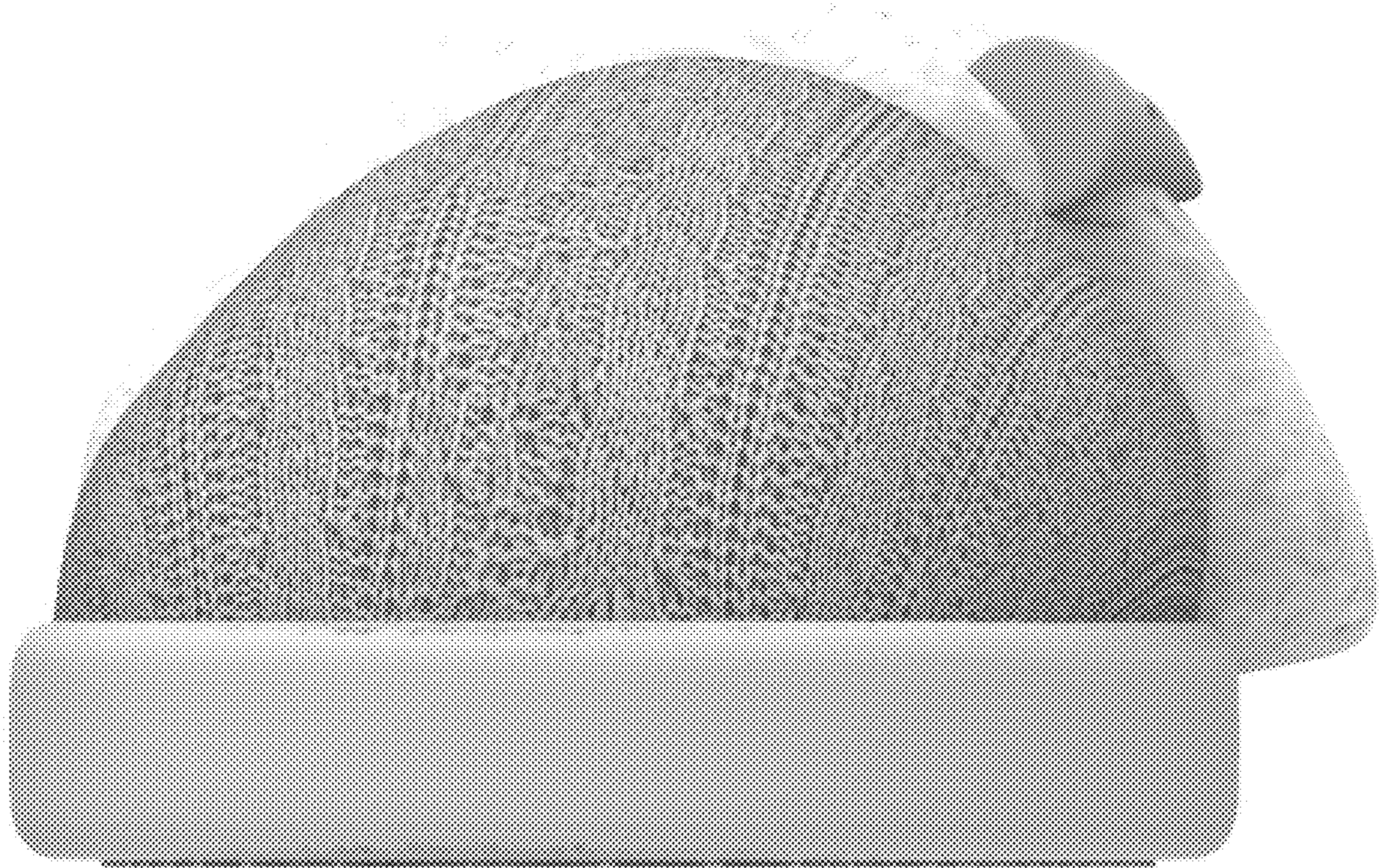

FIG.6

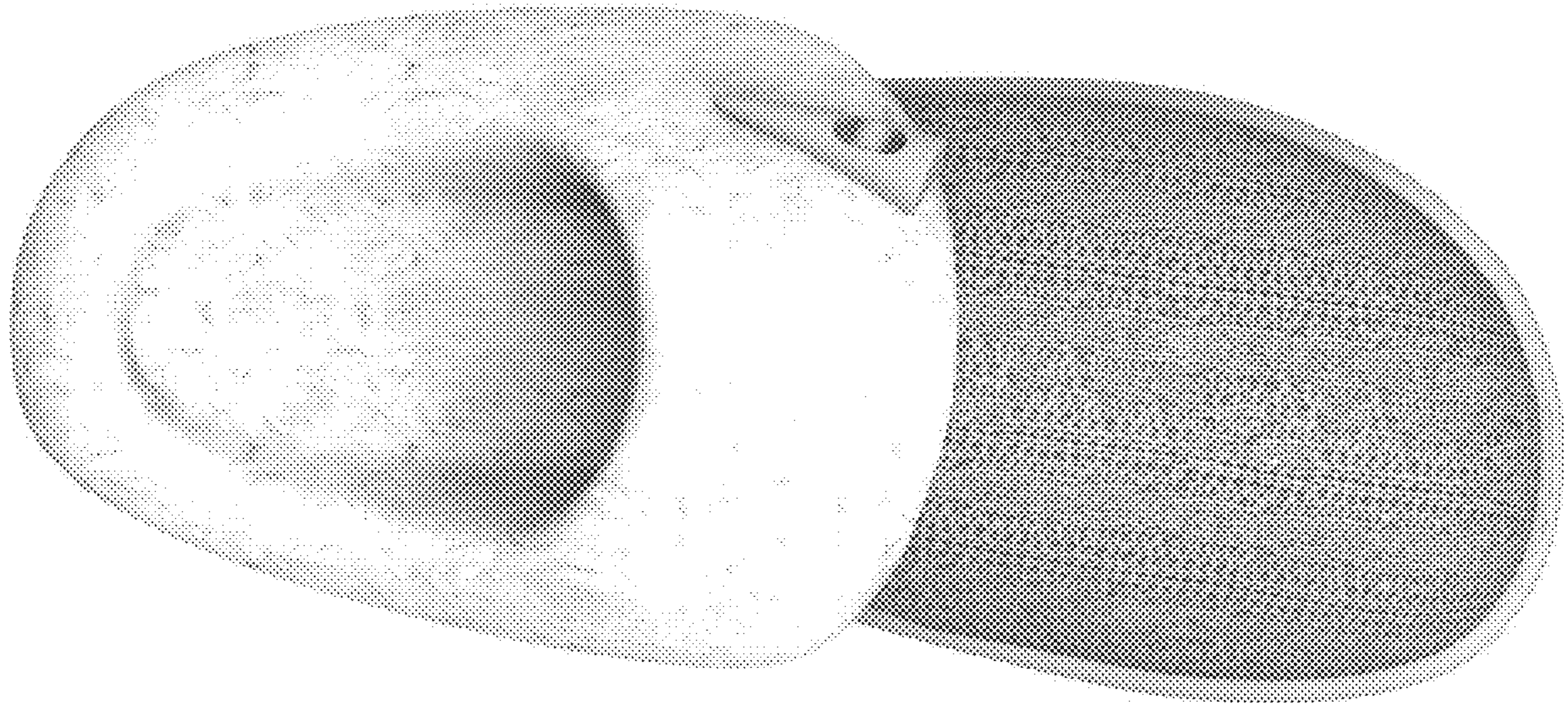

FIG.7

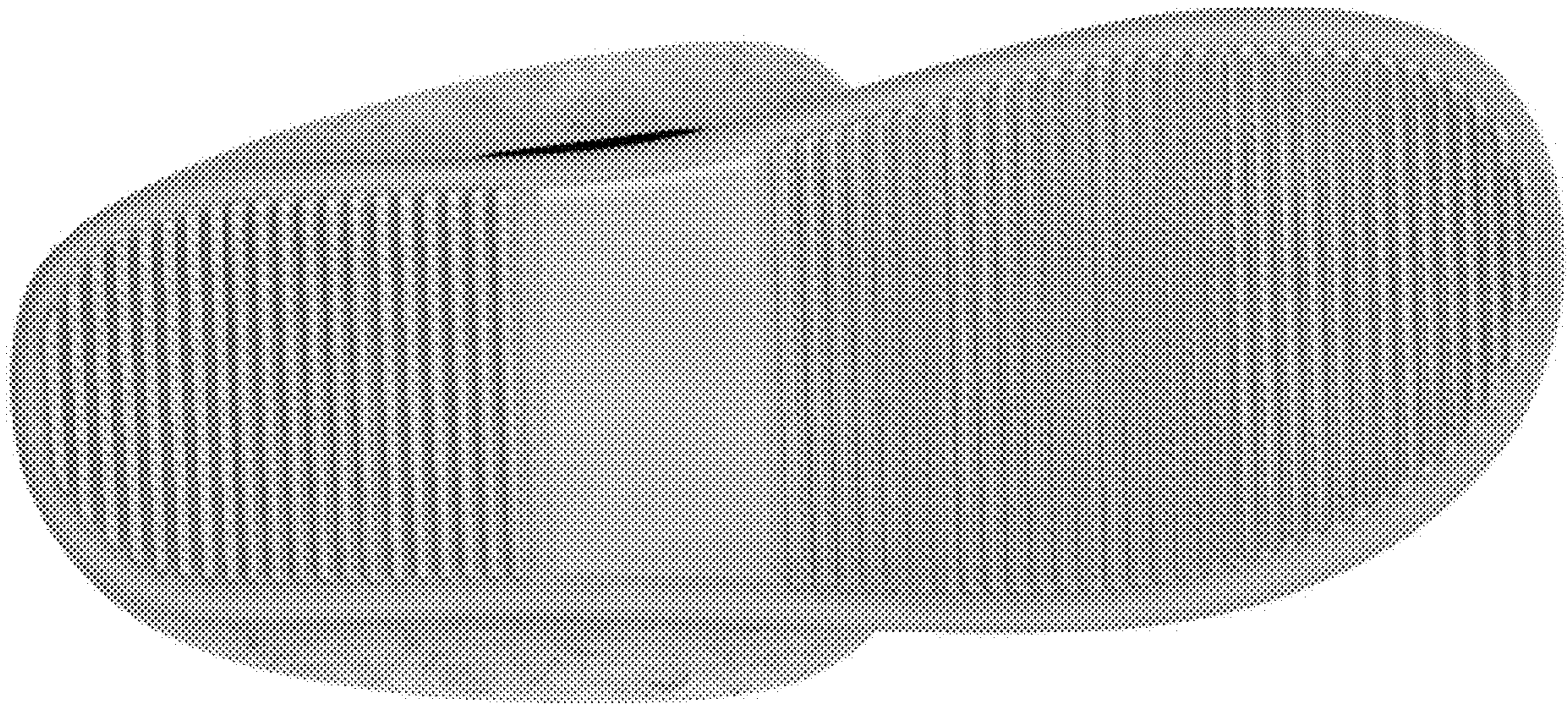

FIG.8