



US00D927145S

(12) **United States Design Patent**  
**Foust**

(10) **Patent No.:** **US D927,145 S**

(45) **Date of Patent:** **\*\* Aug. 10, 2021**

(54) **BOOT**

(71) Applicant: **LaCrosse Footwear, Inc.**, Portland, OR (US)

(72) Inventor: **Ryan James Foust**, Portland, OR (US)

(73) Assignee: **LaCrosse Footwear, Inc.**, Portland, OR (US)

(\*\*) Term: **15 Years**

(21) Appl. No.: **29/687,267**

(22) Filed: **Apr. 11, 2019**

**Related U.S. Application Data**

(63) Continuation of application No. 29/629,693, filed on Dec. 14, 2017, now Pat. No. Des. 847,483.

(51) **LOC (13) Cl.** ..... **02-04**

(52) **U.S. Cl.**  
USPC ..... **D2/911; D2/970**

(58) **Field of Classification Search**  
USPC ..... D2/896-900, 909-912, 946, 969, D2/970-974  
CPC .. A43B 5/00; A43B 23/00; A43B 5/02; A43B 5/002  
See application file for complete search history.

(56) **References Cited**

**U.S. PATENT DOCUMENTS**

D367,165 S \* 2/1996 Brooks ..... D2/912  
D367,354 S \* 2/1996 Brooks ..... D2/912

D368,361 S \* 4/1996 Brooks ..... D2/912  
D380,598 S \* 7/1997 Brooks et al.  
D380,599 S \* 7/1997 Brooks et al.  
D385,692 S \* 11/1997 Beliveau ..... 36/58.5  
D401,401 S 11/1998 Brooks et al.  
D407,196 S 3/1999 Brooks  
D407,197 S 3/1999 Brooks et al.  
D503,520 S 4/2005 Della  
D524,019 S \* 7/2006 Matis ..... D2/970  
D569,604 S \* 5/2008 Nakano ..... D2/970  
D765,377 S \* 9/2016 Nakano ..... D2/970  
D825,910 S \* 8/2018 Nelson ..... D2/970  
D847,483 S 5/2019 Foust

\* cited by examiner

*Primary Examiner* — Rashida C. Walshon

(74) *Attorney, Agent, or Firm* — Perkins Coie LLP

(57) **CLAIM**

The ornamental design for a boot, as shown and described.

**DESCRIPTION**

FIG. 1 is an isometric view of a boot showing our new design.

FIG. 2 is a front elevational view thereof.

FIG. 3 is a rear elevational view thereof.

FIG. 4 is a right-side elevational view thereof.

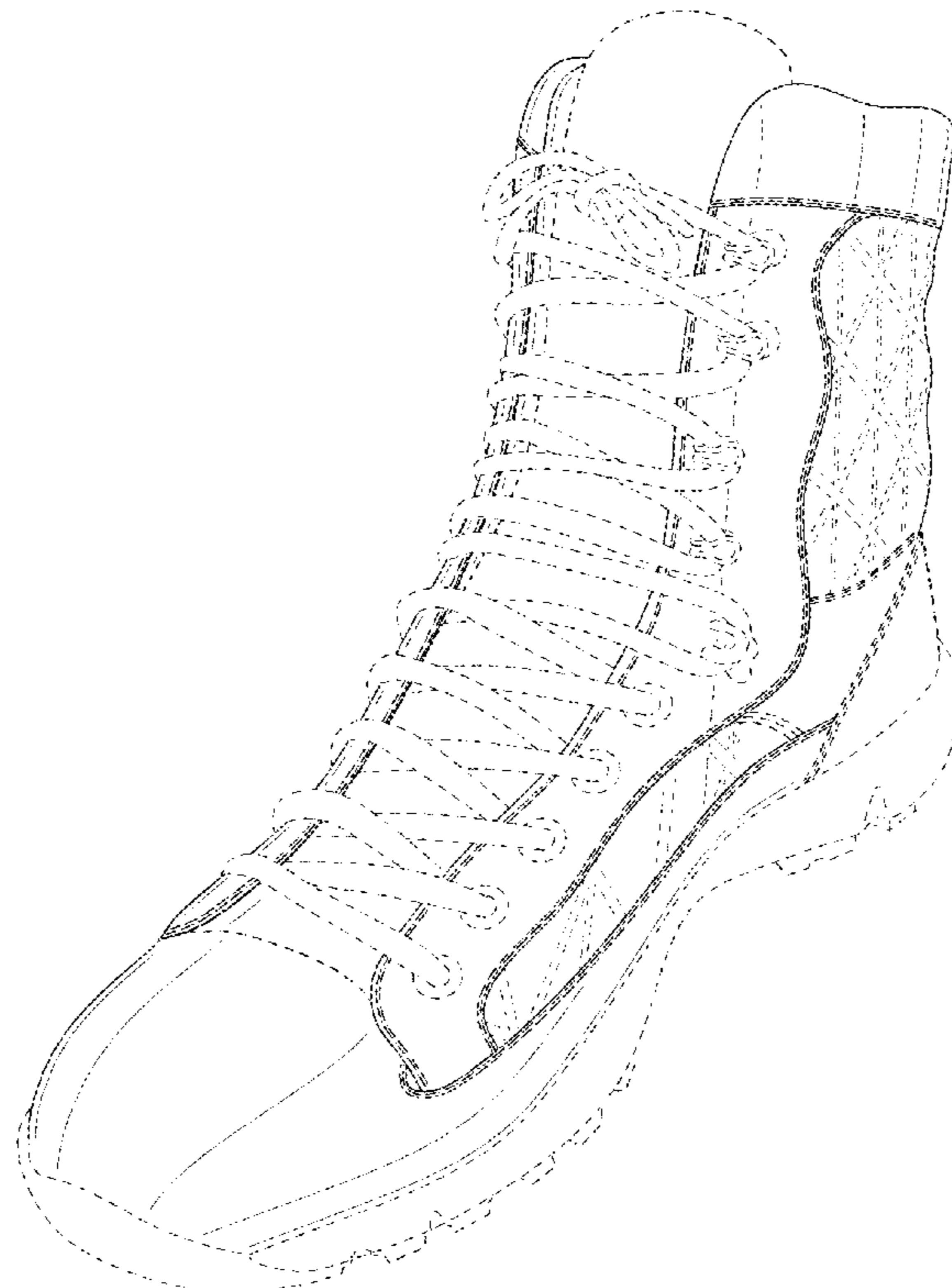
FIG. 5 is a left-side elevational view thereof.

FIG. 6 is a top plan view thereof; and,

FIG. 7 is a bottom plan view thereof.

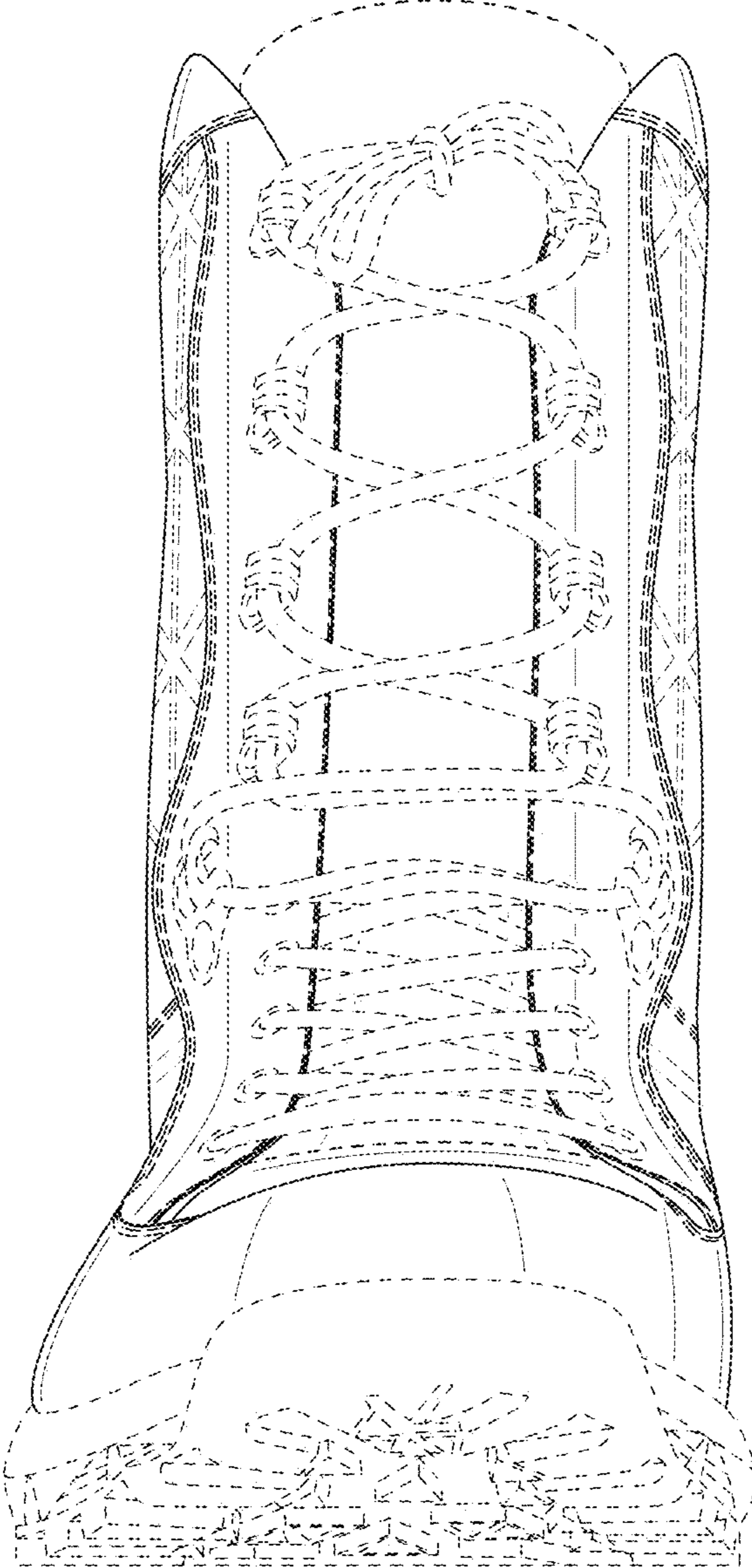
The broken lines in the drawings illustrate parts of the boot that form no part of the claim.

**1 Claim, 7 Drawing Sheets**

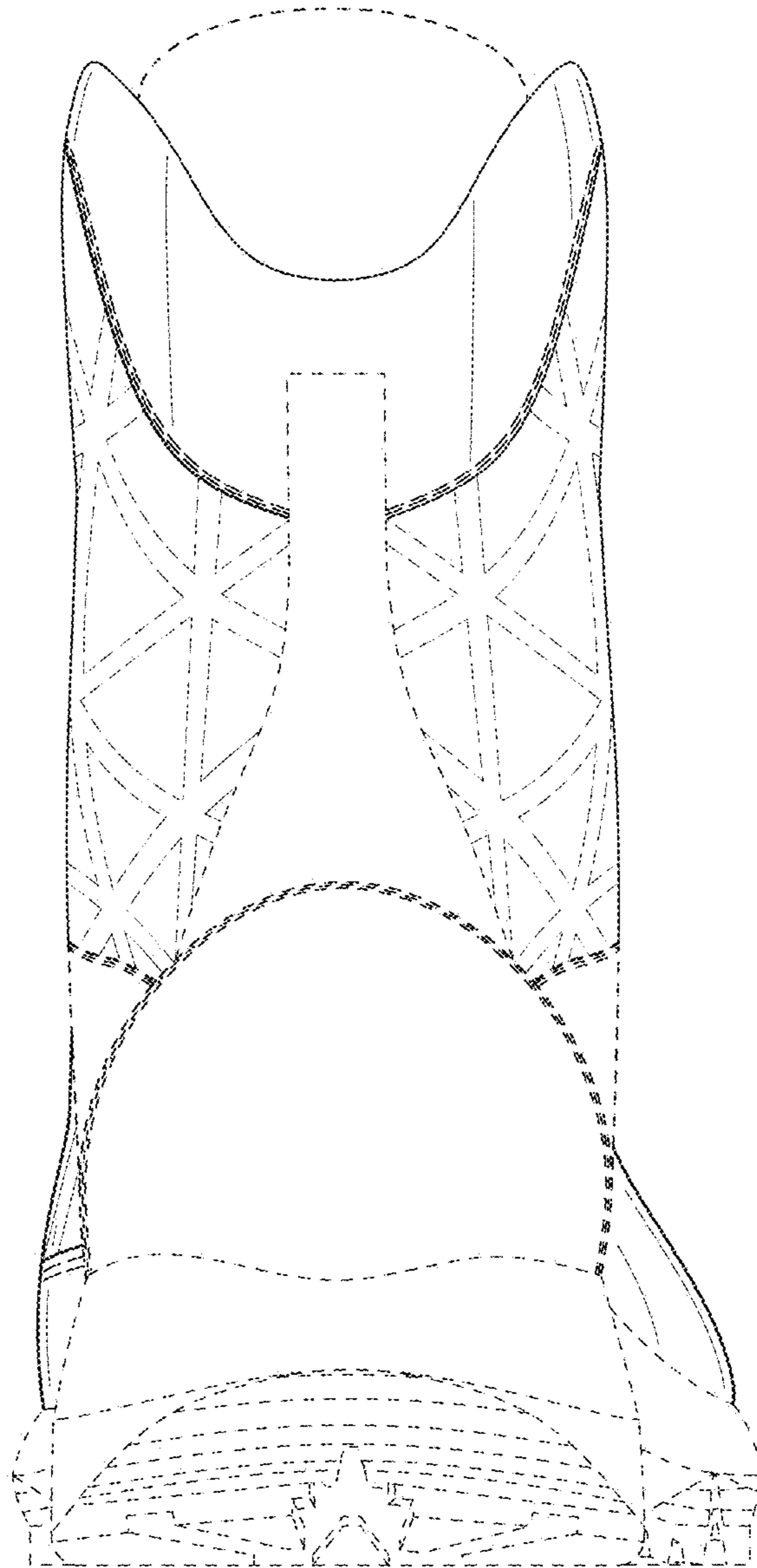




*Fig. 1*



*Fig. 2*



*Fig. 3*



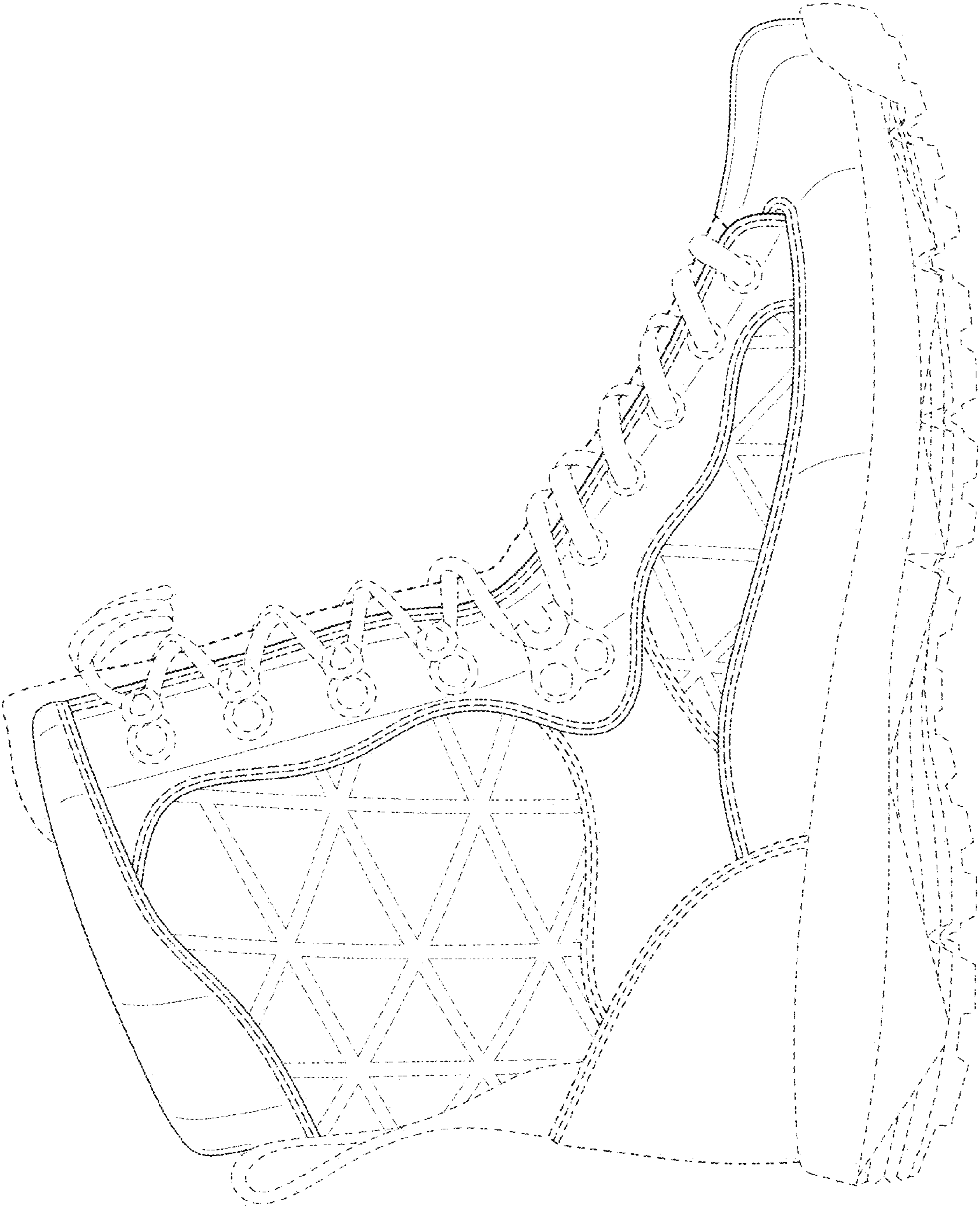


Fig. 4

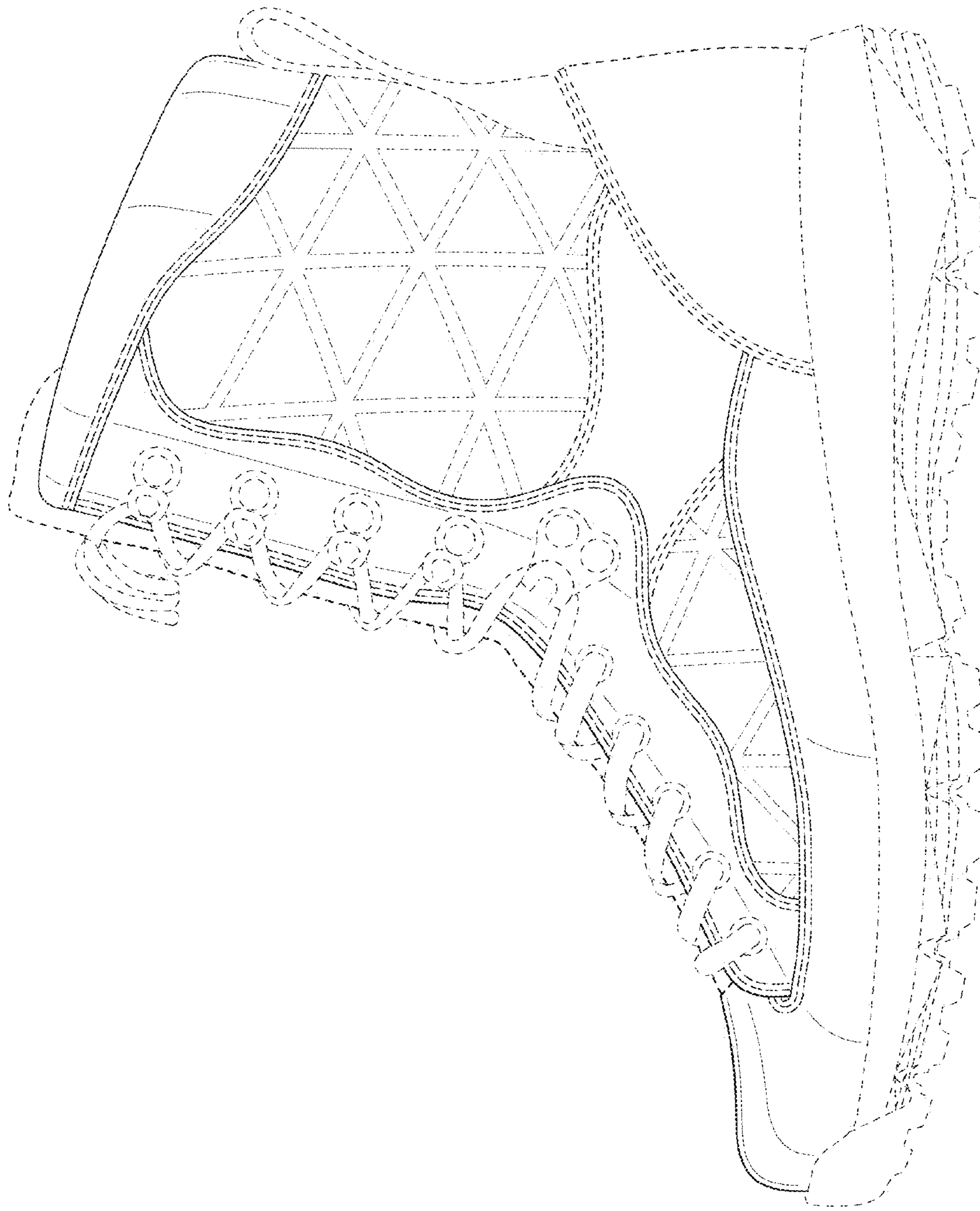
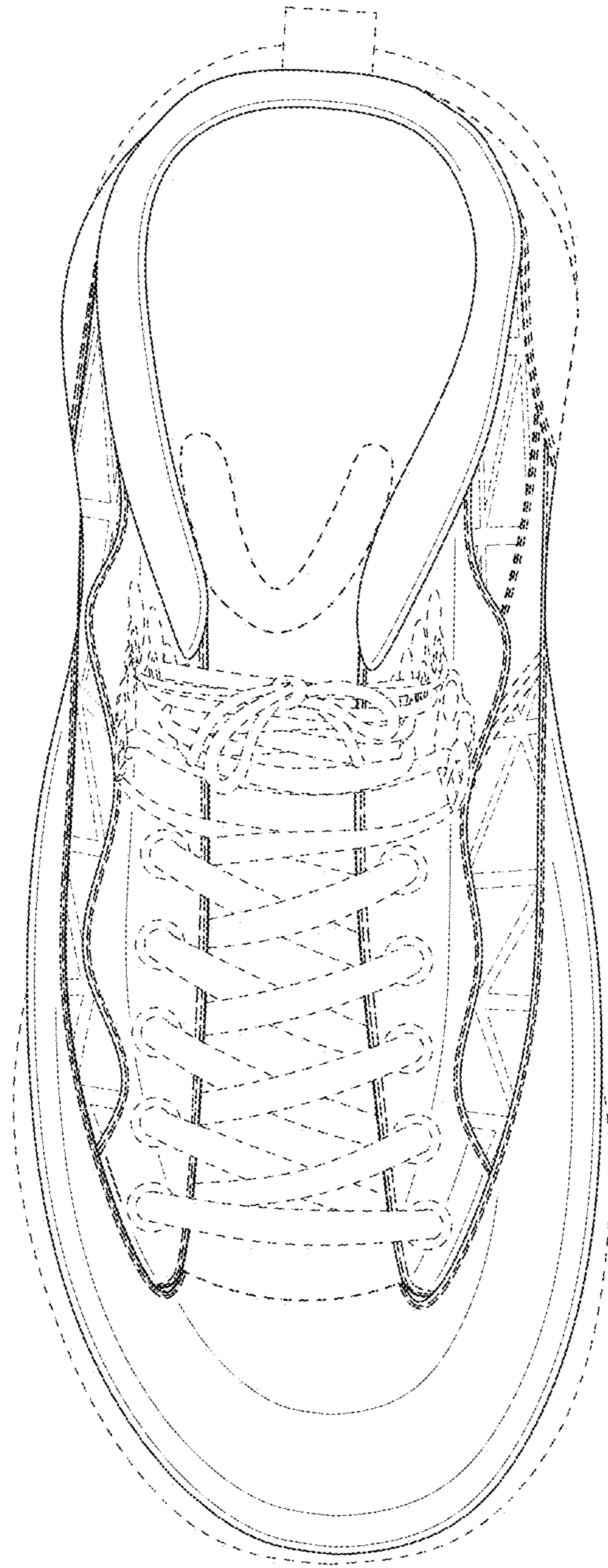


Fig. 5



*Fig. 6*

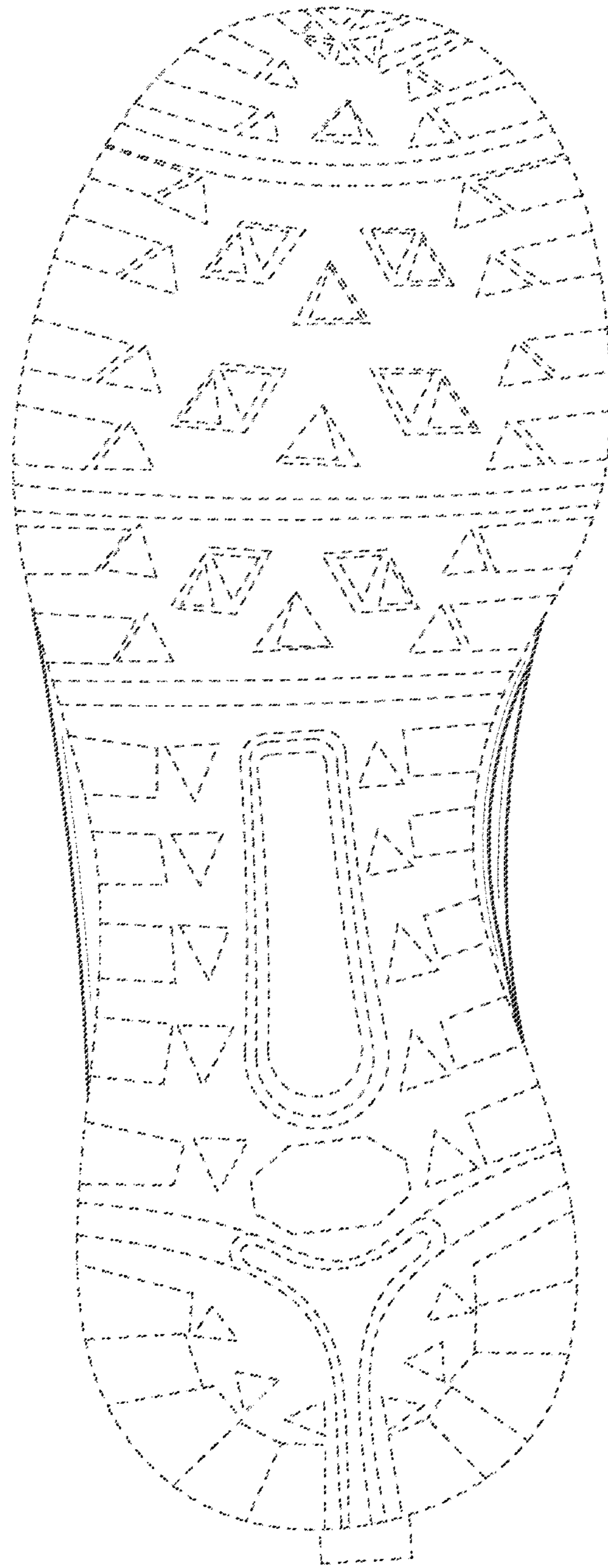


Fig. 7