



US00D926840S

(12) **United States Design Patent**
Zhang

(10) **Patent No.:** **US D926,840 S**

(45) **Date of Patent:** **** Aug. 3, 2021**

- (54) **CONCRETE MOLD**
- (71) Applicant: **Guangzhou Daqian Zhuoer Network Technology Co., Ltd., Guangdong (CN)**
- (72) Inventor: **Yuchang Zhang, Guangdong (CN)**
- (73) Assignee: **Guangzhou Daqian Zhuoer Network Technology Co., Ltd., Guangdong (CN)**
- (**) Term: **15 Years**

| | | | | |
|-------------------|---------|----------|-------|-------------|
| 5,487,526 A * | 1/1996 | Hupp | | B28B 7/24 |
| | | | | 249/129 |
| D377,181 S * | 1/1997 | Hupp | | D15/136 |
| D378,822 S * | 4/1997 | Hupp | | D15/136 |
| D379,359 S * | 5/1997 | Hupp | | D15/136 |
| D380,763 S * | 7/1997 | Hupp | | D15/136 |
| 5,733,470 A * | 3/1998 | Roth | | E01C 9/001 |
| | | | | 249/129 |
| D475,375 S * | 6/2003 | Curry | | D15/136 |
| D602,604 S * | 10/2009 | Harris | | D25/113 |
| D657,405 S * | 4/2012 | Kinzalow | | |
| D700,803 S * | 3/2014 | Hamlin | | D7/409 |
| D834,624 S * | 11/2018 | Ishizaki | | D15/136 |
| D907,669 S * | 1/2021 | Chen | | D15/136 |
| 2018/0117792 A1 * | 5/2018 | Walter | | B28B 7/0064 |

- (21) Appl. No.: **29/756,902**
- (22) Filed: **Oct. 30, 2020**
- (51) **LOC (13) Cl.** **15-03**
- (52) **U.S. Cl.**
USPC **D15/136**
- (58) **Field of Classification Search**
USPC D15/135, 136
CPC E01C 19/22; E01C 19/43
See application file for complete search history.

* cited by examiner

Primary Examiner — Charles D Hanson
(74) *Attorney, Agent, or Firm* — ScienBiziP, P.C.

(57) **CLAIM**

The ornamental design for a concrete mold, as shown and described.

DESCRIPTION

(56) **References Cited**

U.S. PATENT DOCUMENTS

| | | | | |
|---------------|---------|-----------|-------|------------|
| D204,803 S * | 5/1966 | Leeth | | D15/136 |
| 4,231,677 A * | 11/1980 | Roming | | B44B 11/02 |
| | | | | 404/89 |
| D257,825 S * | 1/1981 | Puccini | | D8/45 |
| 4,354,773 A * | 10/1982 | Noack | | E01C 5/00 |
| | | | | 404/41 |
| 4,828,426 A * | 5/1989 | Hendricks | | E01C 19/43 |
| | | | | 404/89 |
| 4,838,728 A * | 6/1989 | McKeever | | E01C 19/43 |
| | | | | 15/105.5 |
| D342,267 S * | 12/1993 | Scholtz | | D15/136 |
| D342,528 S * | 12/1993 | Hupp | | D15/136 |
| D356,803 S * | 3/1995 | Hupp | | D15/136 |
| 5,406,763 A * | 4/1995 | Al-Saleh | | E01C 9/001 |
| | | | | 52/311.1 |

FIG. 1 is a top perspective view of a concrete mold, showing my design.
 FIG. 2 is a bottom perspective view thereof.
 FIG. 3 is a front elevation view thereof.
 FIG. 4 is a rear elevation view thereof.
 FIG. 5 is a left side elevation thereof.
 FIG. 6 is a right side elevation thereof.
 FIG. 7 is a top plan view thereof.
 FIG. 8 is a bottom plan view thereof.
 FIG. 9 is an exploded view thereof; and,
 FIG. 10 is an enlarged view of an area labeled 10 in FIG. 9.
 The broken lines in the drawings depict environmental structure and boundaries and form no part of the claimed design.

1 Claim, 10 Drawing Sheets

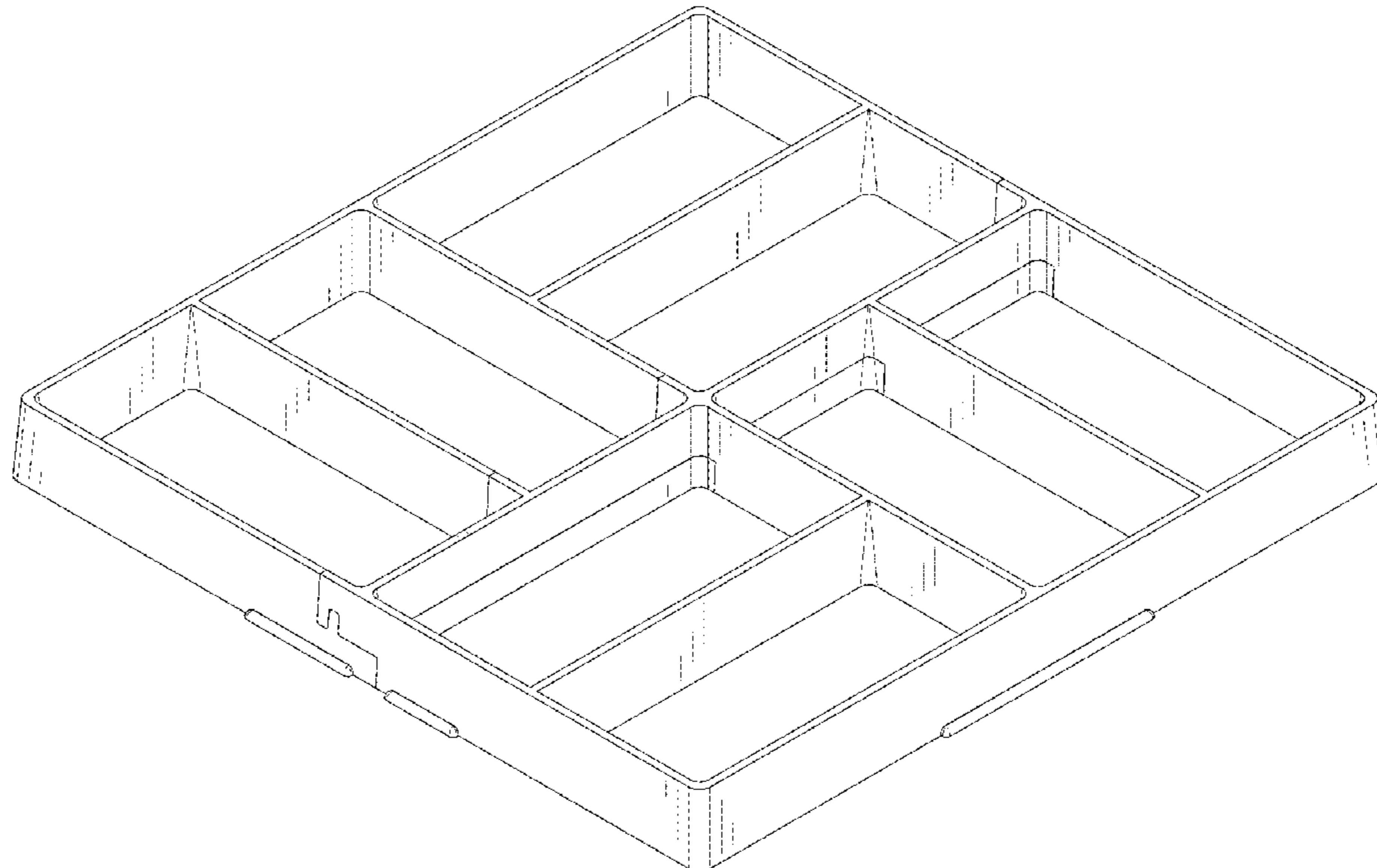

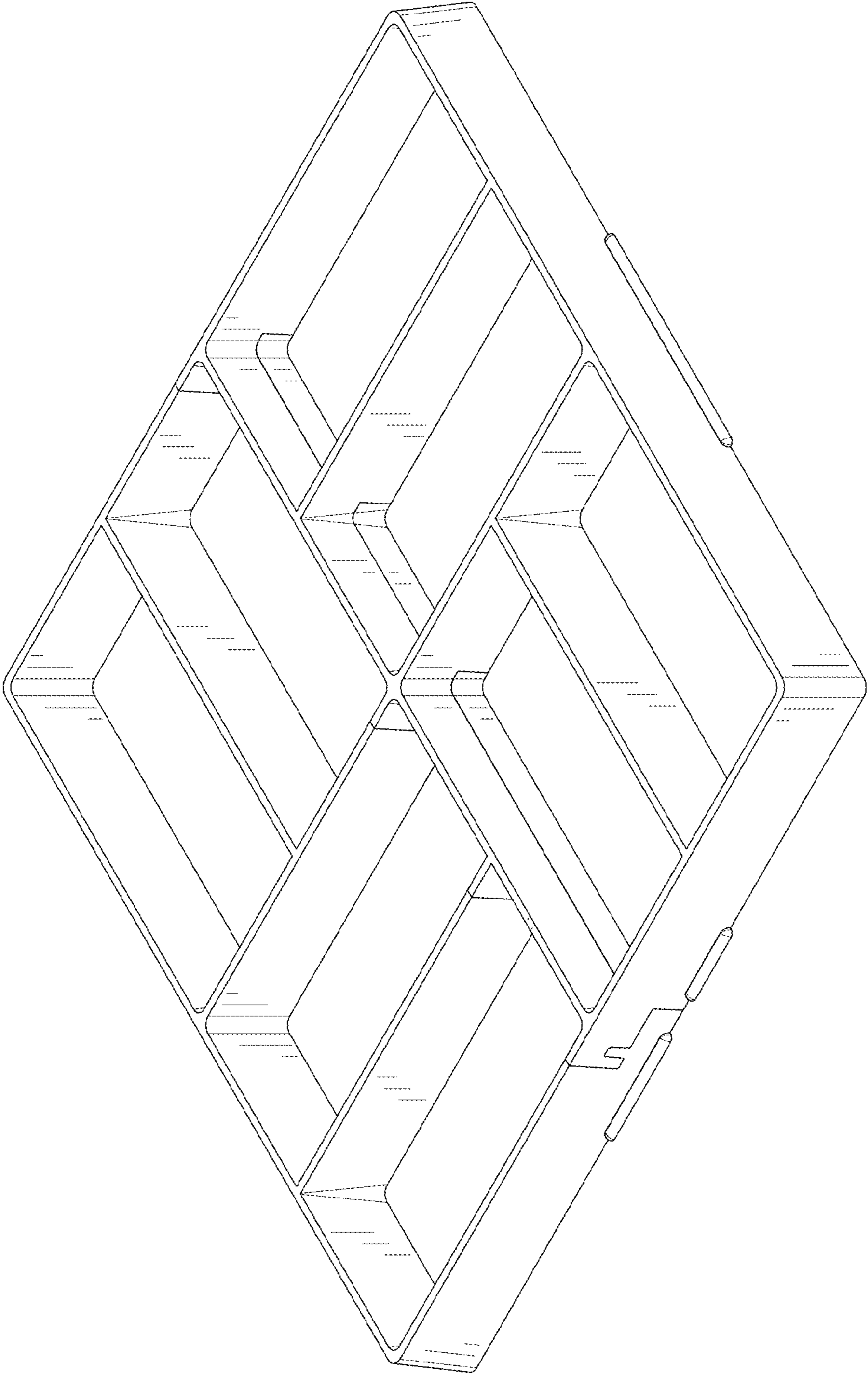

FIG.1

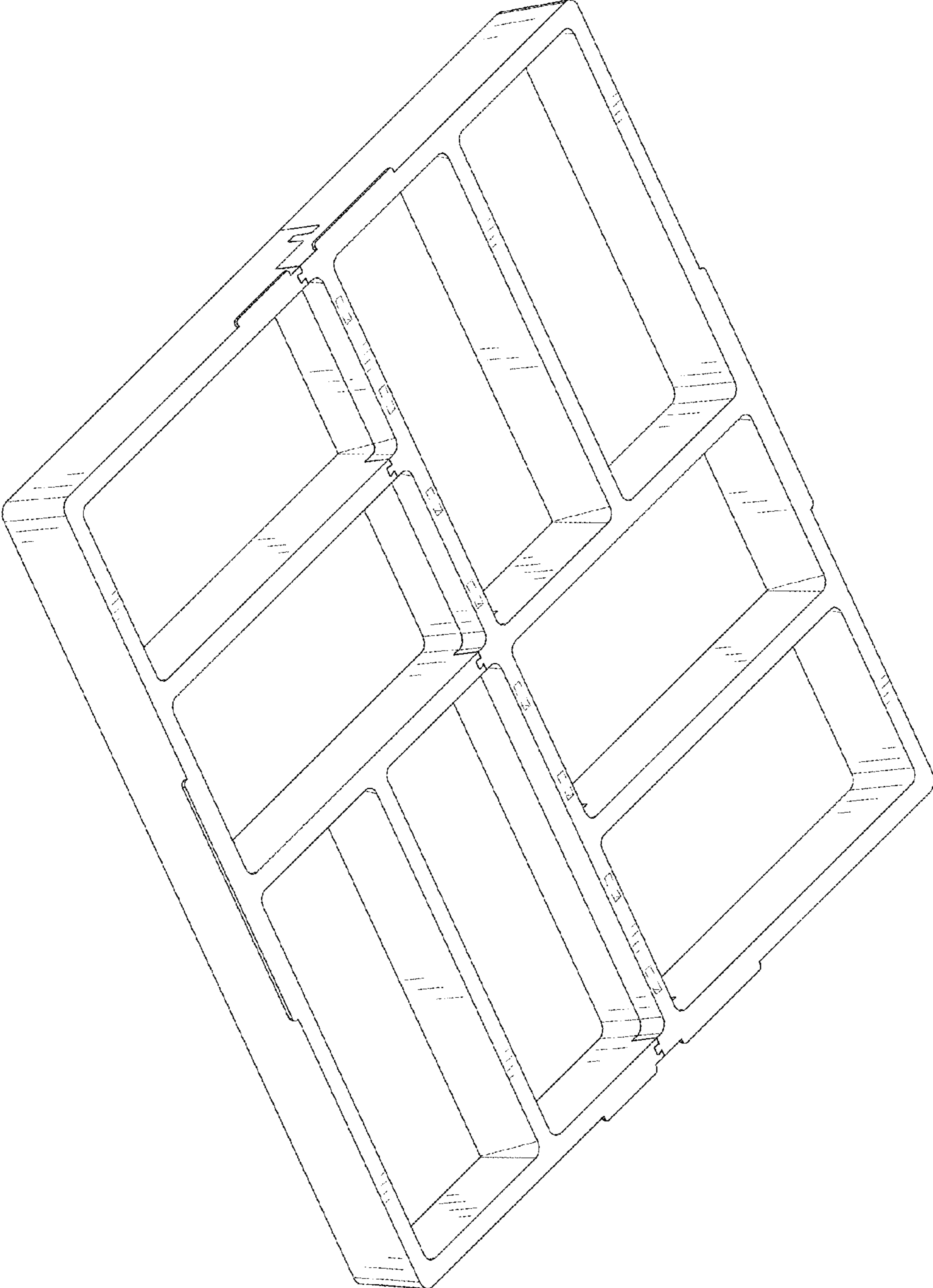

FIG.2

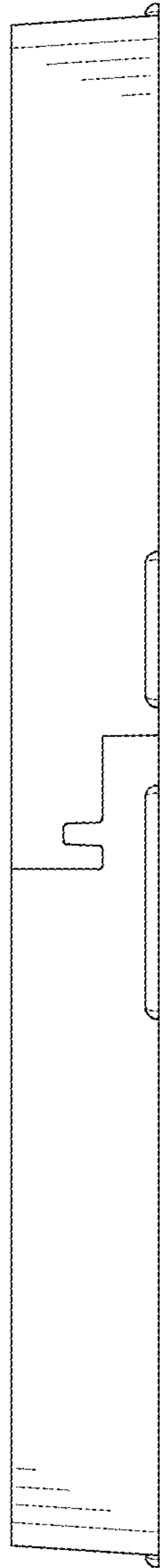

FIG. 3

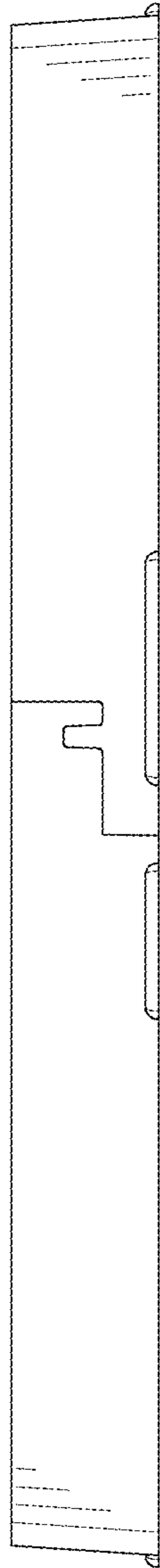

FIG.4



FIG. 5

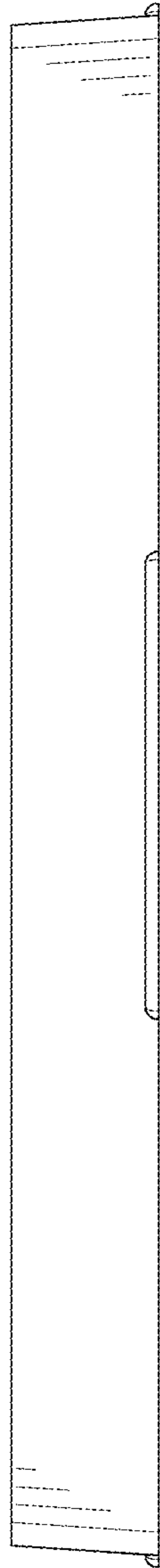

FIG.6

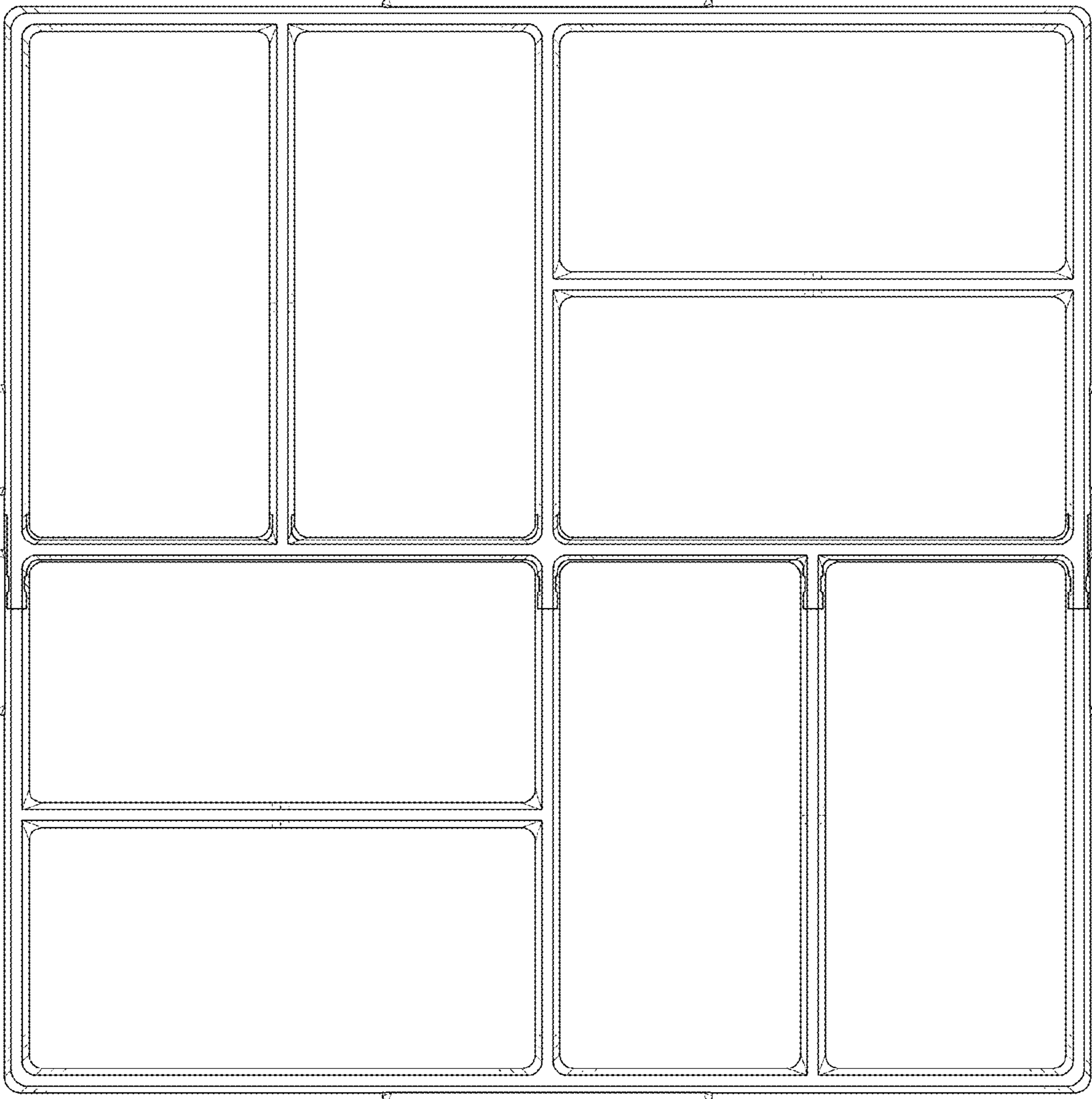

FIG. 7

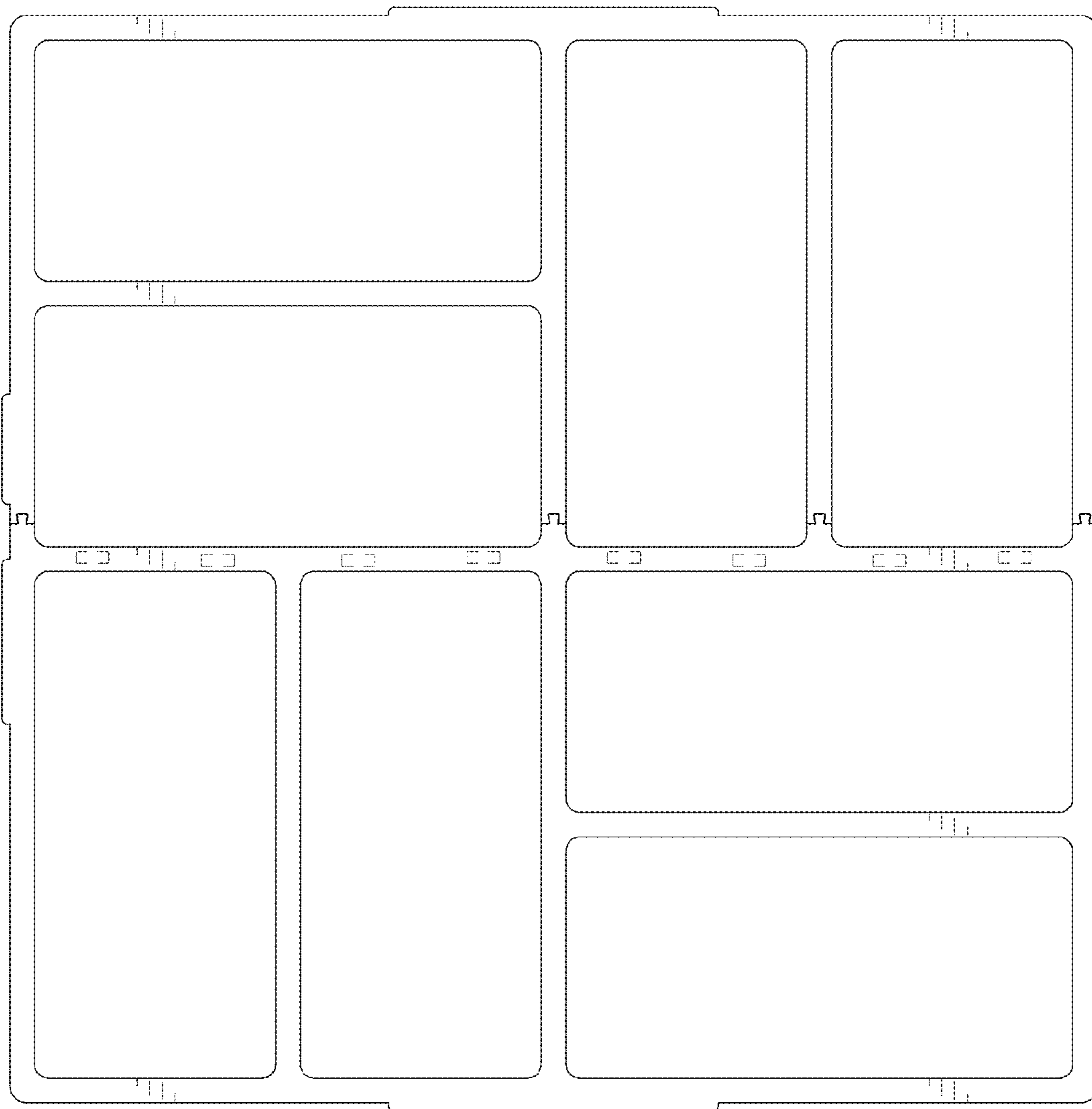

FIG. 8

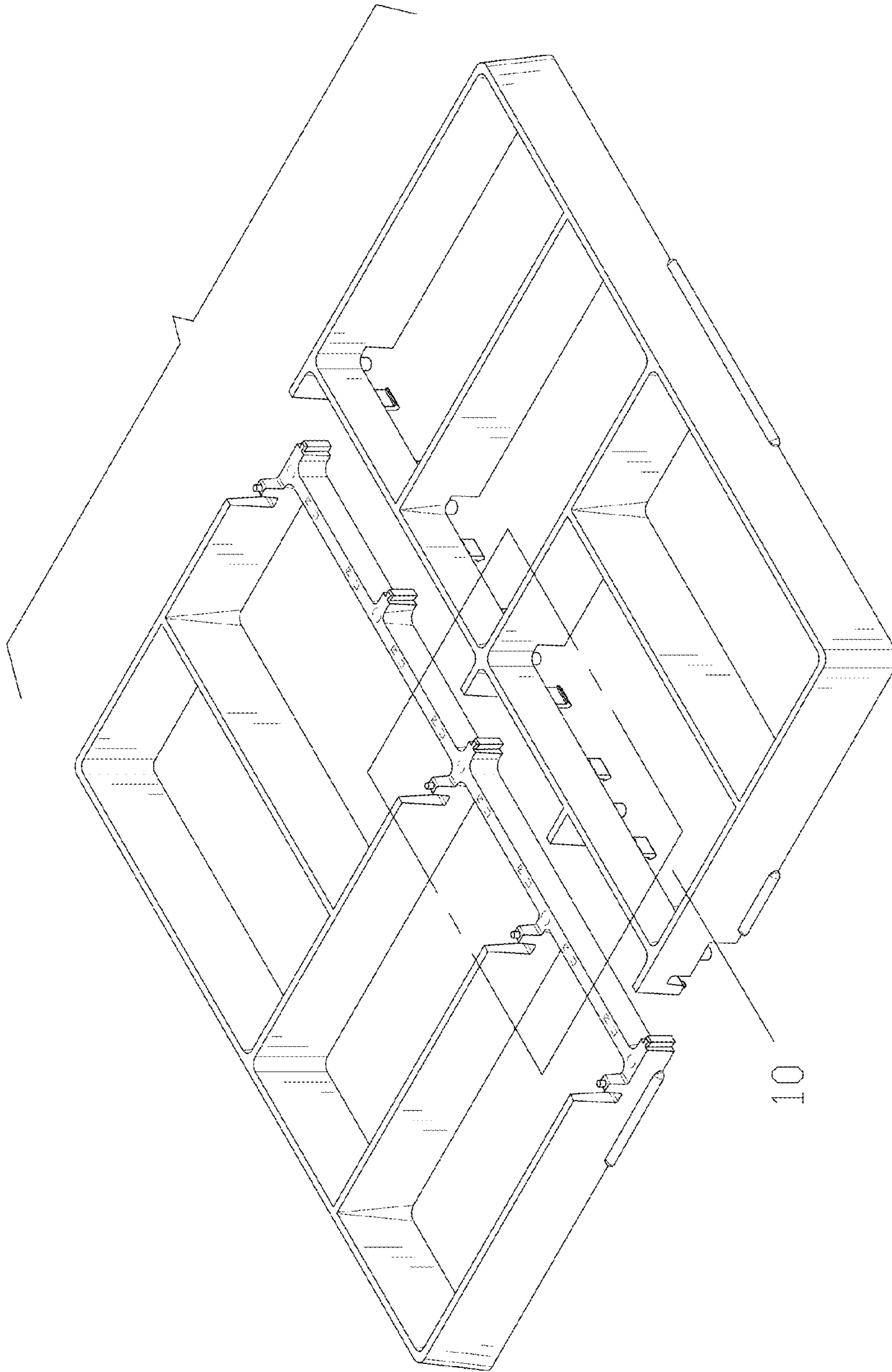

FIG. 9

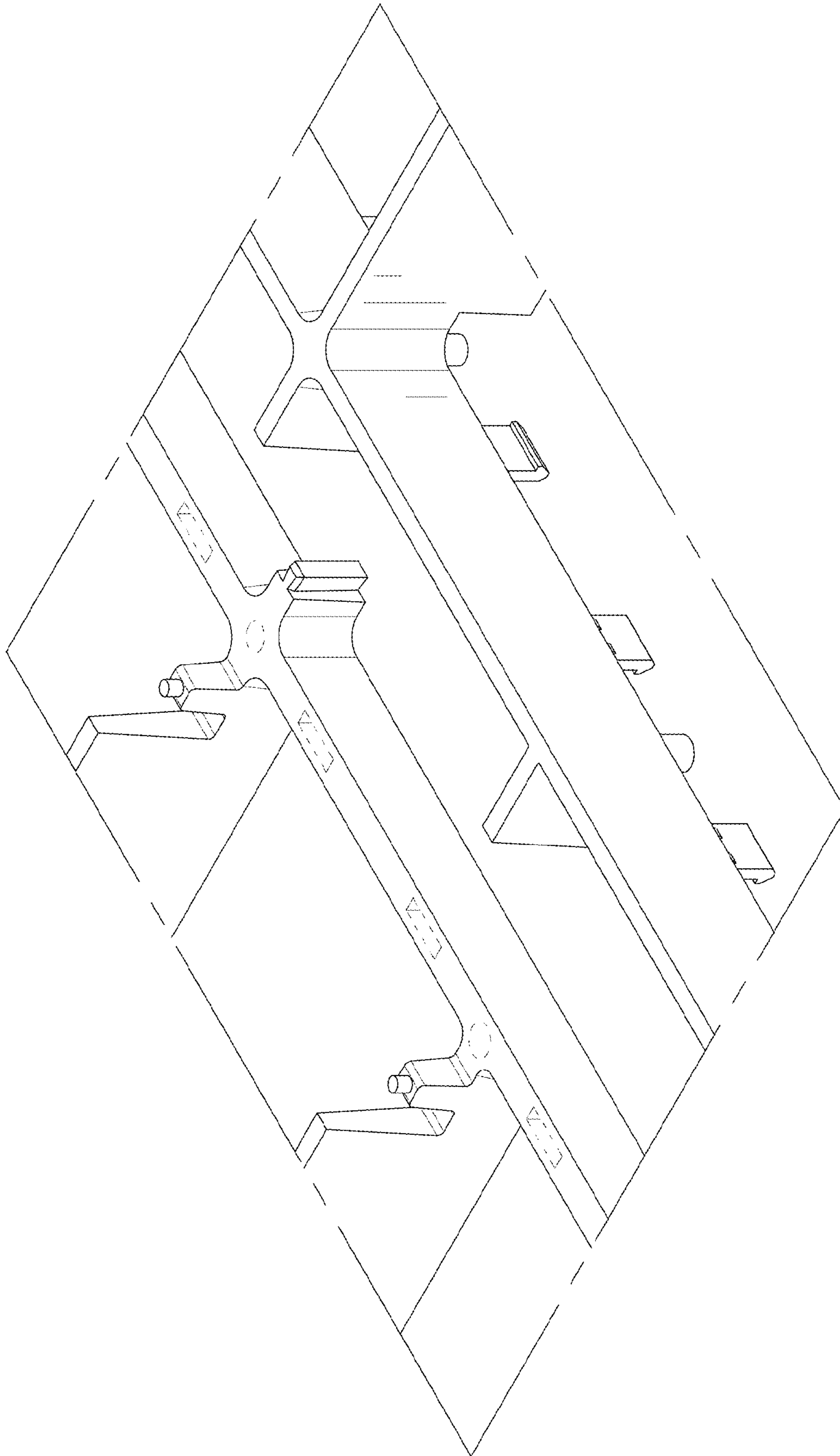

FIG.10