



US00D926792S

(12) **United States Design Patent** (10) **Patent No.:** **US D926,792 S**
Edstrom et al. (45) **Date of Patent:** **** Aug. 3, 2021**

(54) **GAME DISPLAY SCREEN OR PORTION THEREOF WITH GRAPHICAL USER INTERFACE**

A63F 13/53; H04M 1/72547; H04N 1/00424; H04N 21/47217; H04N 7/17318; H04N 21/472

See application file for complete search history.

(71) Applicant: **KING.COM LIMITED**, St. Julian (MT)

(56) **References Cited**

(72) Inventors: **Marcus Edstrom**, Stockholm (SE); **Erik Buchholz**, Stockholm (SE); **Elin Andersson**, Stockholm (SE); **Robin Brook**, Stockholm (SE); **Kerstin Edin**, Stockholm (SE); **Heather McGrath**, Stockholm (SE); **Caspar Swahn**, Stockholm (SE); **Johannes Barte**, Stockholm (SE)

U.S. PATENT DOCUMENTS

D693,836 S * 11/2013 Bouchier D14/486
 9,446,313 B2 * 9/2016 Norden A63F 13/56
 (Continued)

Primary Examiner — Jennifer L Rempfer

(74) *Attorney, Agent, or Firm* — Saul Ewing Arnstein & Lehr LLP

(73) Assignee: **KING.COM LTD.**, St. Julians (MT)

(57) **CLAIM**

(**) Term: **15 Years**

We claim the ornamental design for a game display screen or portion thereof with graphical user interface, as shown and described.

(21) Appl. No.: **29/758,423**

(22) Filed: **Nov. 16, 2020**

DESCRIPTION

Related U.S. Application Data

(60) Division of application No. 29/713,639, filed on Nov. 18, 2019, now Pat. No. Des. 902,223, which is a (Continued)

The patent or application file contains at least one drawing executed in color. Copies of this patent or patent application publication with color drawing(s) will be provided by the Office upon request and payment of the necessary fee.

(51) **LOC (13) Cl.** **14-04**

The FIGURE is a front view of a graphical user interface for a display screen or portion thereof showing our new design. The outermost perimeter of broken lines depicts the game display screen or portion thereof, and form no part of the claimed design.

(52) **U.S. Cl.**
 USPC **D14/485**

(58) **Field of Classification Search**
 USPC D14/485-495; D20/14, 23, 24, 25, D20/29-32, 38

The internal broken line boxes showing portions of the game display screen with graphical user interface represent unclaimed regions or portions within a claimed design where neither the broken line boundaries nor the “faded” content within the broken lines forms a part of the claimed design.

CPC ... G11B 19/025; G06F 3/0484; G06F 3/0485; G06F 2203/04806; G06F 3/048; G06F 17/5045; G06F 17/5086-17/5095; G06F 11/3664; G06F 3/04817; G06F 3/0481; G06F 19/3406; G05B 19/418; G06T 17/00; G06T 13/80; G06T 15/02; G06Q 30/0251; G06Q 30/0237; A63F 2300/308;

1 Claim, 1 Drawing Sheet
(1 of 1 Drawing Sheet(s) Filed in Color)

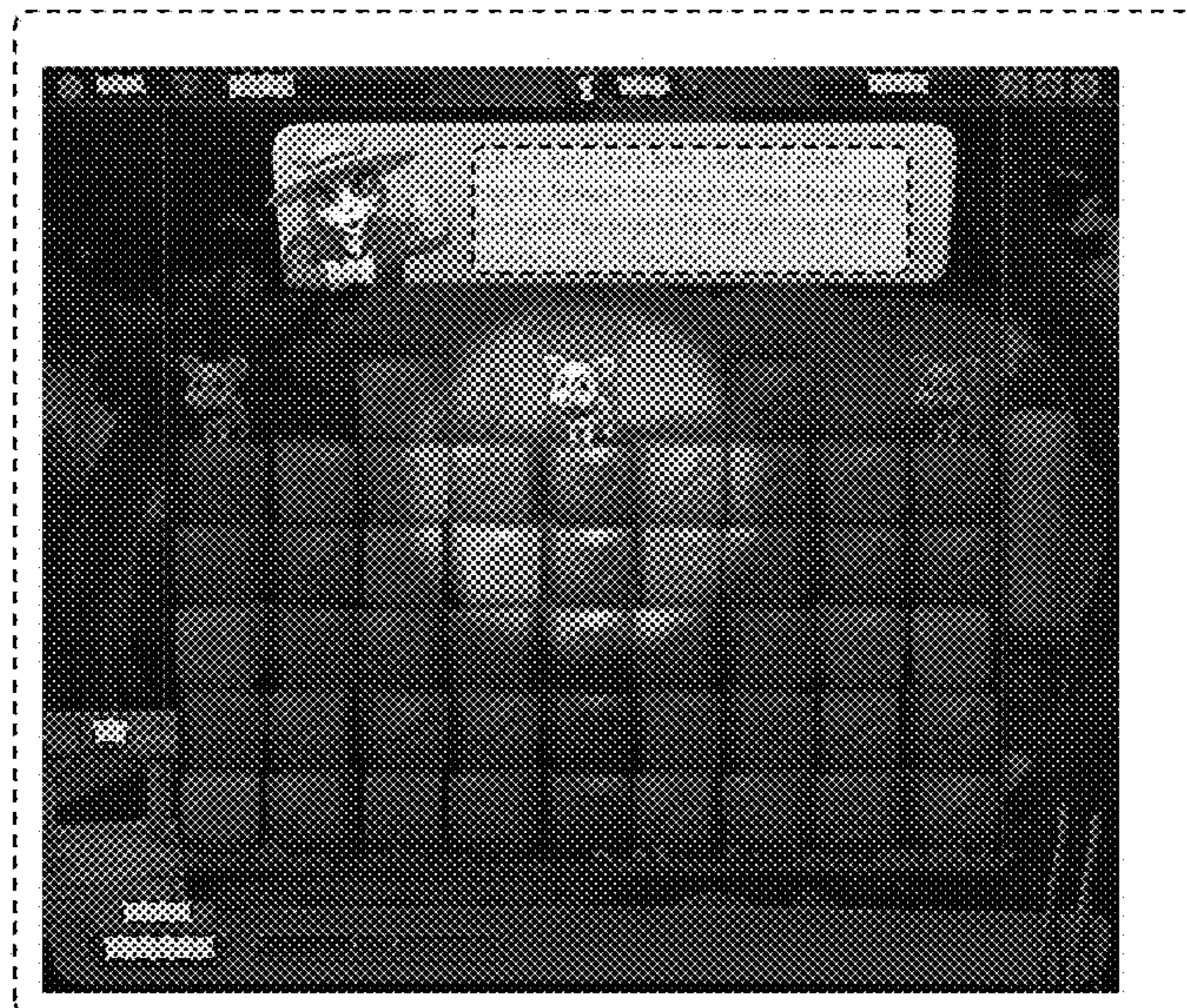

Related U.S. Application Data

division of application No. 29/582,068, filed on Oct. 25, 2016, now Pat. No. Des. 867,373, which is a continuation of application No. 29/471,434, filed on Oct. 31, 2013, now Pat. No. Des. 771,642.

(56) **References Cited**

U.S. PATENT DOCUMENTS

D772,240 S *	11/2016	Edstrom	D14/485
D780,776 S *	3/2017	Thompson	D14/486
9,873,051 B2 *	1/2018	Nilsson	A63F 13/573
9,901,834 B2 *	2/2018	Willman	A63F 13/56
10,065,104 B2 *	9/2018	Dumitrescu	A63F 13/537
D867,373 S *	11/2019	Edstrom	D14/485
10,751,624 B2 *	8/2020	Fernandez	A63F 13/798
D902,223 S *	11/2020	Edstrom	D14/485
D902,941 S *	11/2020	Burczyk	D14/485
D910,041 S *	2/2021	Edstrom	D14/485
10,953,326 B2 *	3/2021	Norden	A63F 13/57

* cited by examiner

