



US00D926713S

(12) **United States Design Patent**  
**Hsieh et al.**

(10) **Patent No.:** **US D926,713 S**

(45) **Date of Patent:** **\*\* Aug. 3, 2021**

(54) **LIGHT-EMITTING DEVICE**

(71) Applicant: **EPISTAR CORPORATION**, Hsinchu (TW)

(72) Inventors: **Min-Hsun Hsieh**, Hsinchu (TW);  
**Tzu-Hsiang Wang**, Hsinchu (TW);  
**Chi-Chih Pu**, Hsinchu (TW); **Ya-Wen Lin**, Hsinchu (TW)

(73) Assignee: **EPISTAR CORPORATION**, Hsinchu (TW)

(\*\*) Term: **15 Years**

(21) Appl. No.: **29/706,467**

(22) Filed: **Sep. 20, 2019**

(30) **Foreign Application Priority Data**

Mar. 22, 2019 (TW) ..... 108301647

(51) **LOC (13) Cl.** ..... **13-03**

(52) **U.S. Cl.**  
USPC ..... **D13/180**

(58) **Field of Classification Search**  
USPC ..... D13/180; D26/1  
CPC ... H01L 25/167; H01L 25/0753; H01L 27/15;  
H01L 27/156; H01L 31/02; H01L 33/00;  
H01L 33/04; H01L 33/08; H01L 33/10;  
H01L 33/20; H01L 33/38; H01L 33/42;  
H01L 33/48; H01L 33/483; H01L 33/486  
See application file for complete search history.

(56) **References Cited**

**U.S. PATENT DOCUMENTS**

D582,866 S \* 12/2008 Edmond ..... D13/180  
D624,031 S \* 9/2010 Takeuchi ..... D13/180  
D645,421 S \* 9/2011 Wang ..... D13/180

D691,569 S \* 10/2013 Edmond ..... D13/180  
9,466,765 B1 \* 10/2016 Yoon ..... H01L 33/0075  
10,074,635 B2 \* 9/2018 Tiwari ..... H01L 33/62  
D894,851 S \* 9/2020 Hsieh ..... D13/180  
2003/0156432 A1 \* 8/2003 Dutarde ..... H01L 25/167  
363/13  
2012/0248477 A1 \* 10/2012 Tischler ..... H05B 45/40  
257/89  
2015/0001693 A1 \* 1/2015 Meadowcroft ..... H01L 23/34  
257/668  
2017/0358563 A1 \* 12/2017 Cho ..... H01L 33/38  
2018/0261739 A1 \* 9/2018 Park ..... H01L 33/60  
2019/0067255 A1 \* 2/2019 Lim ..... H01L 33/52  
2019/0140137 A1 \* 5/2019 Kim ..... H01L 33/04  
2020/0395349 A1 \* 12/2020 Lin ..... F21V 31/005

\* cited by examiner

*Primary Examiner* — Selina Sikder

(74) *Attorney, Agent, or Firm* — Muncy, Geissler, Olds and Lowe, P.C.

(57) **CLAIM**

The ornamental design for a light-emitting device, as shown and described.

**DESCRIPTION**

FIG. 1 is a top, right perspective view of a first embodiment of a light-emitting device showing our new design; FIG. 2 is a top, left perspective view thereof; FIG. 3 is a front view thereof; FIG. 4 is a rear view thereof; FIG. 5 is a right side view thereof; FIG. 6 is a left side view thereof; FIG. 7 is a top plan view thereof; and, FIG. 8 is a bottom plan view thereof. The broken lines illustrate environment that does not form a part of the present invention, and the broken lines form no part of the claimed design.

**1 Claim, 6 Drawing Sheets**

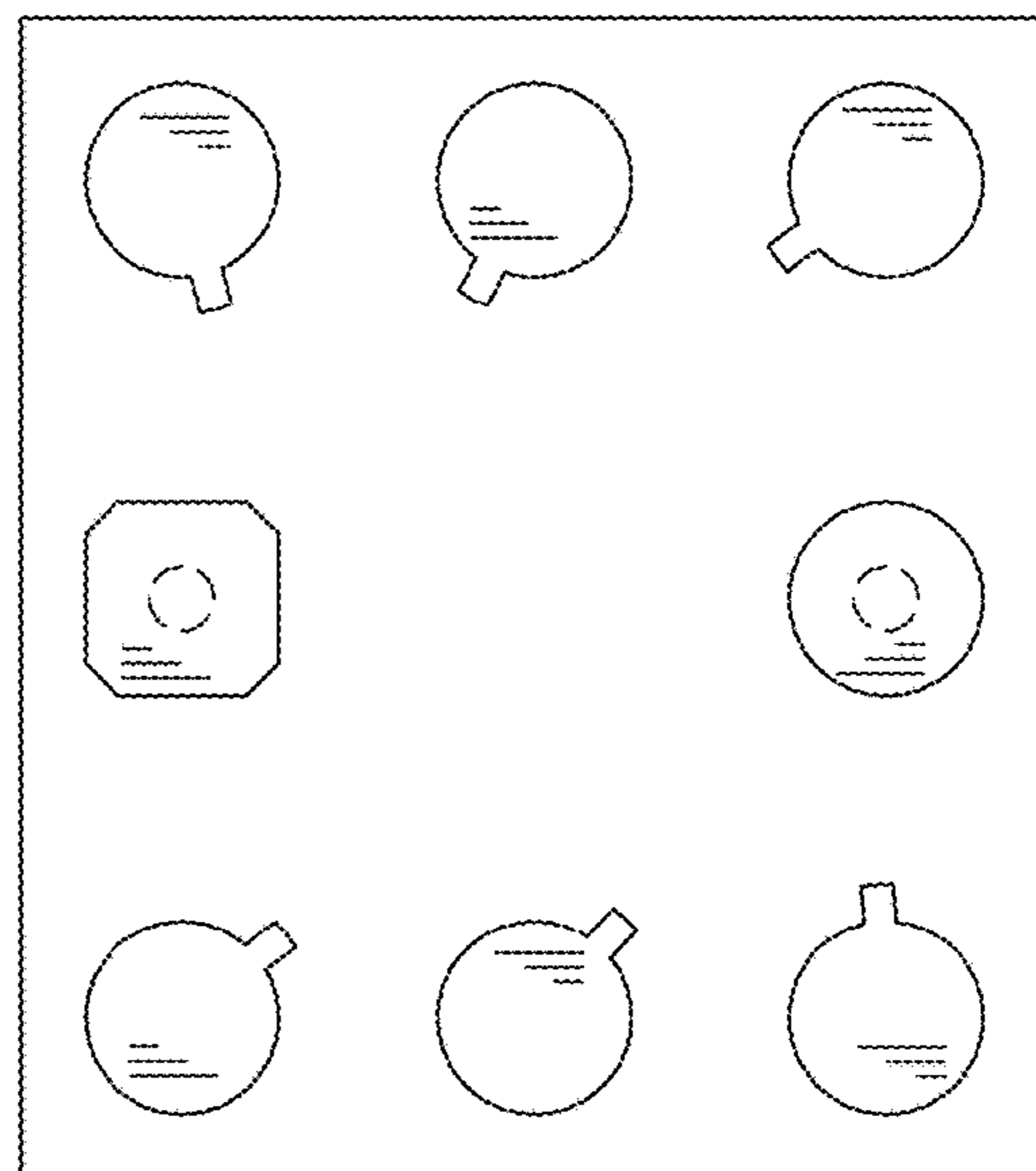
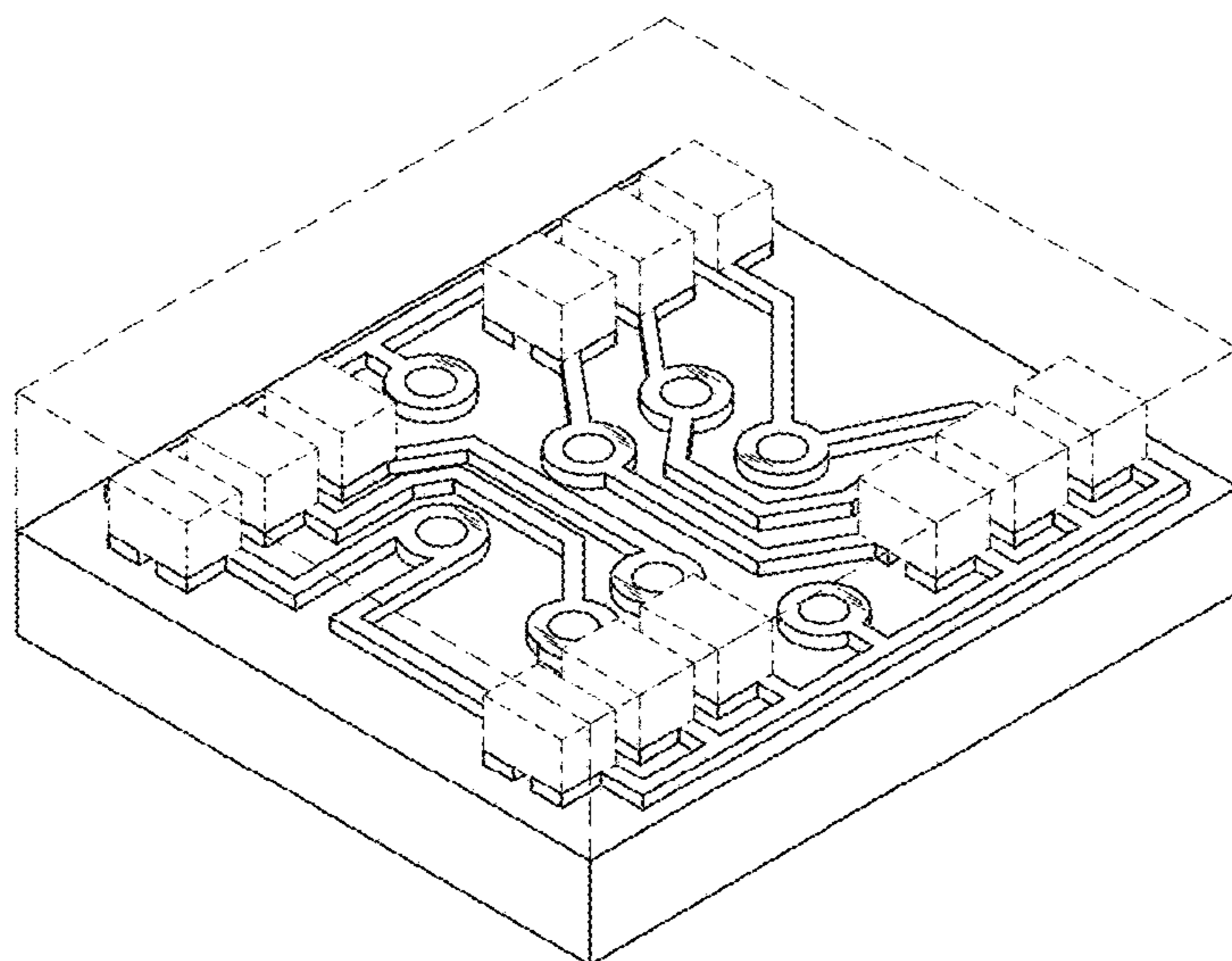

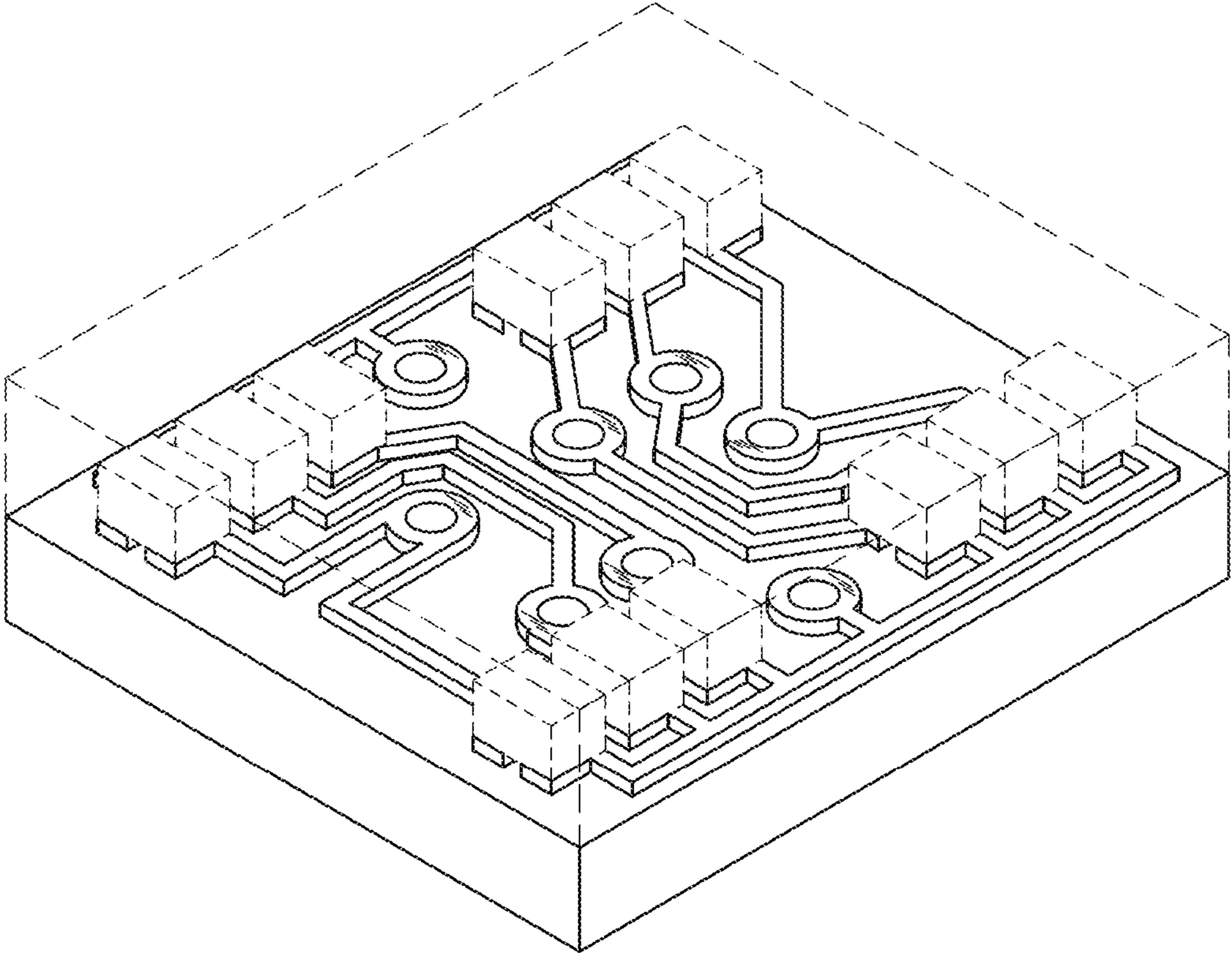

FIG. 1

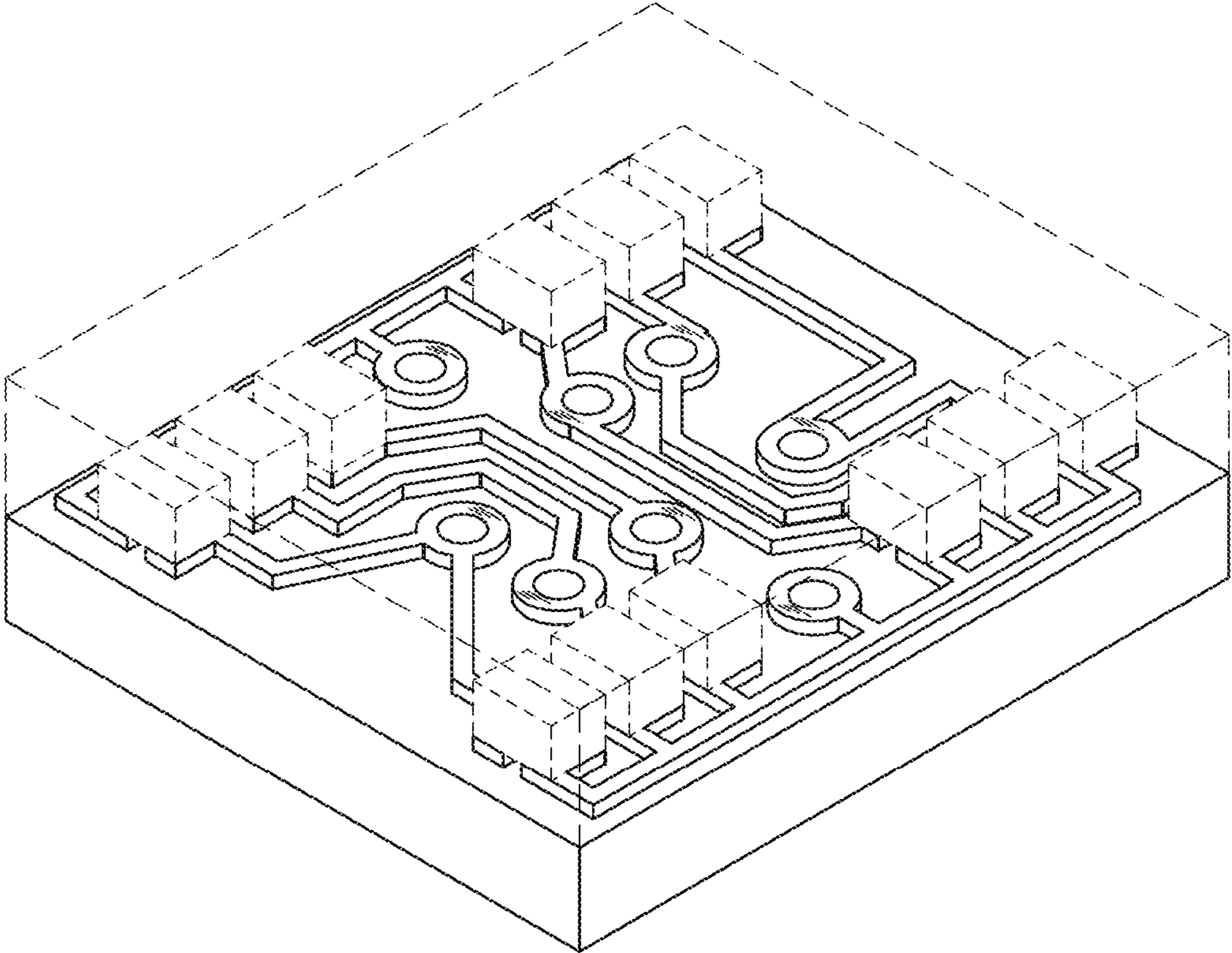

FIG. 2

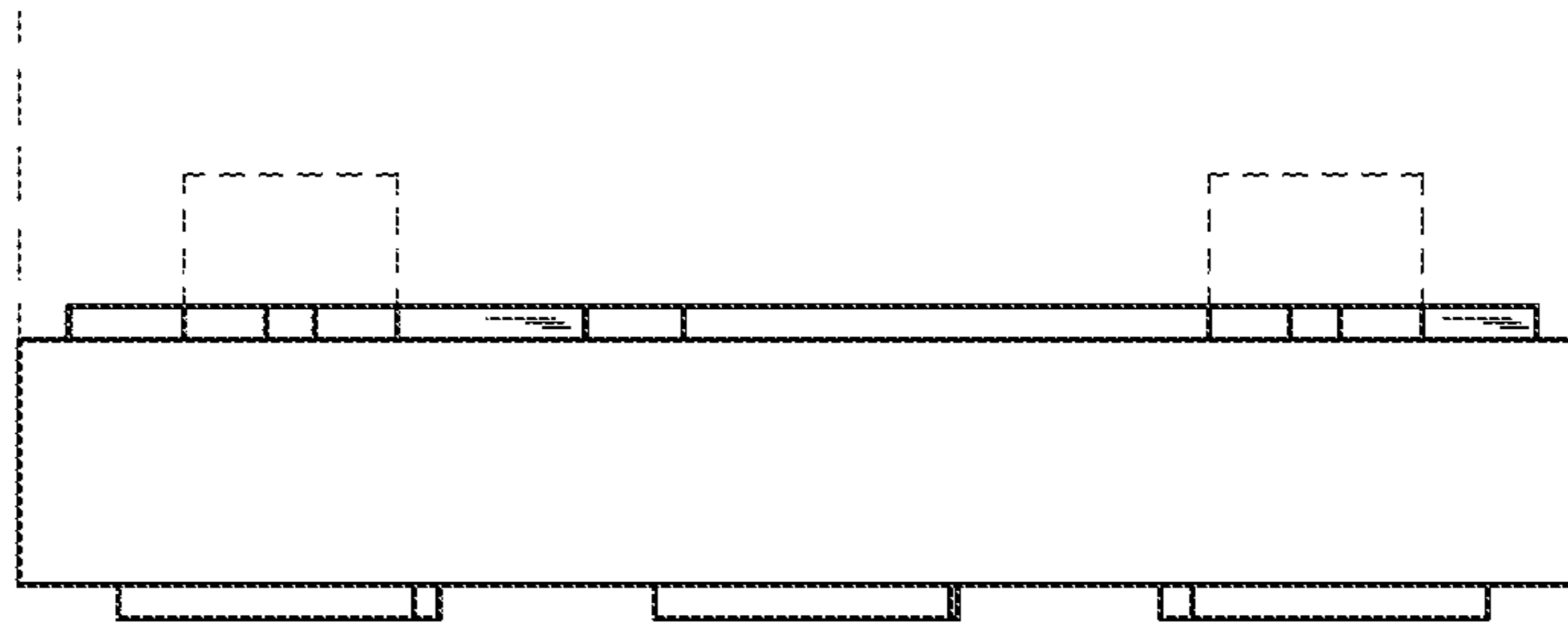

FIG. 3

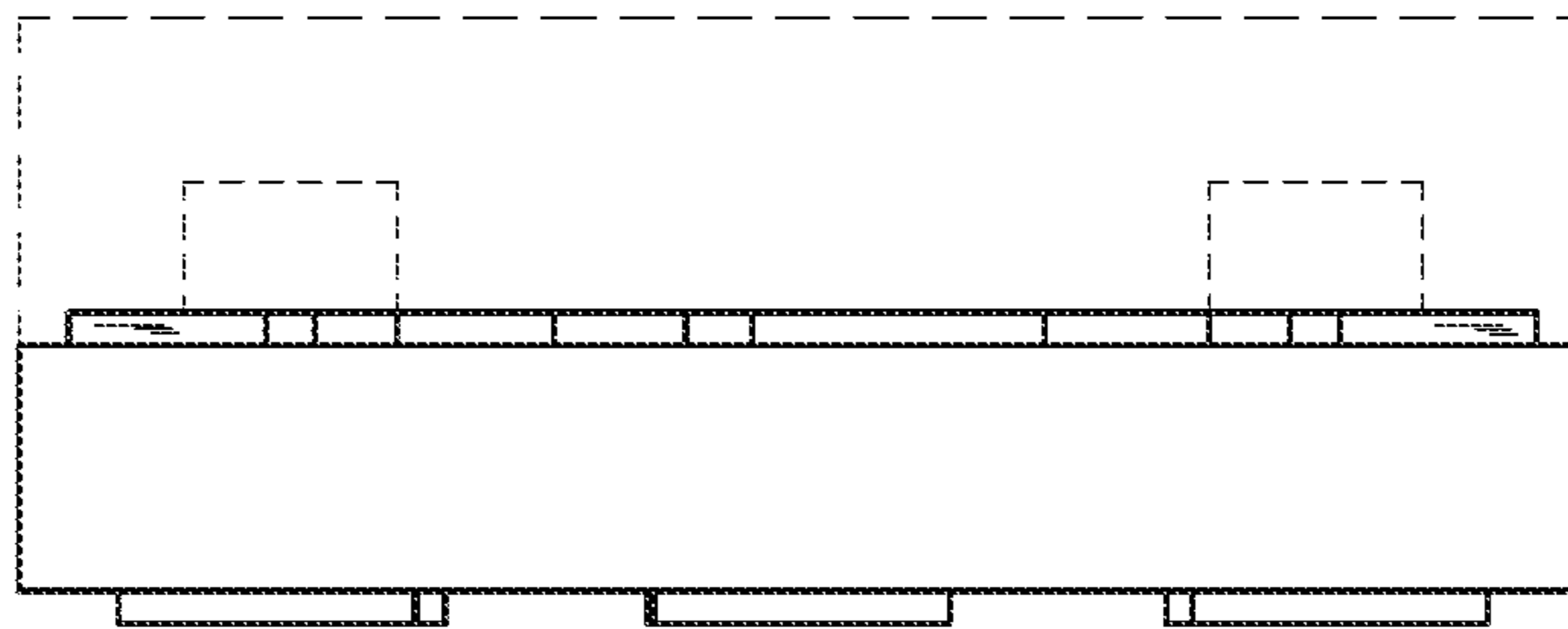

FIG. 4

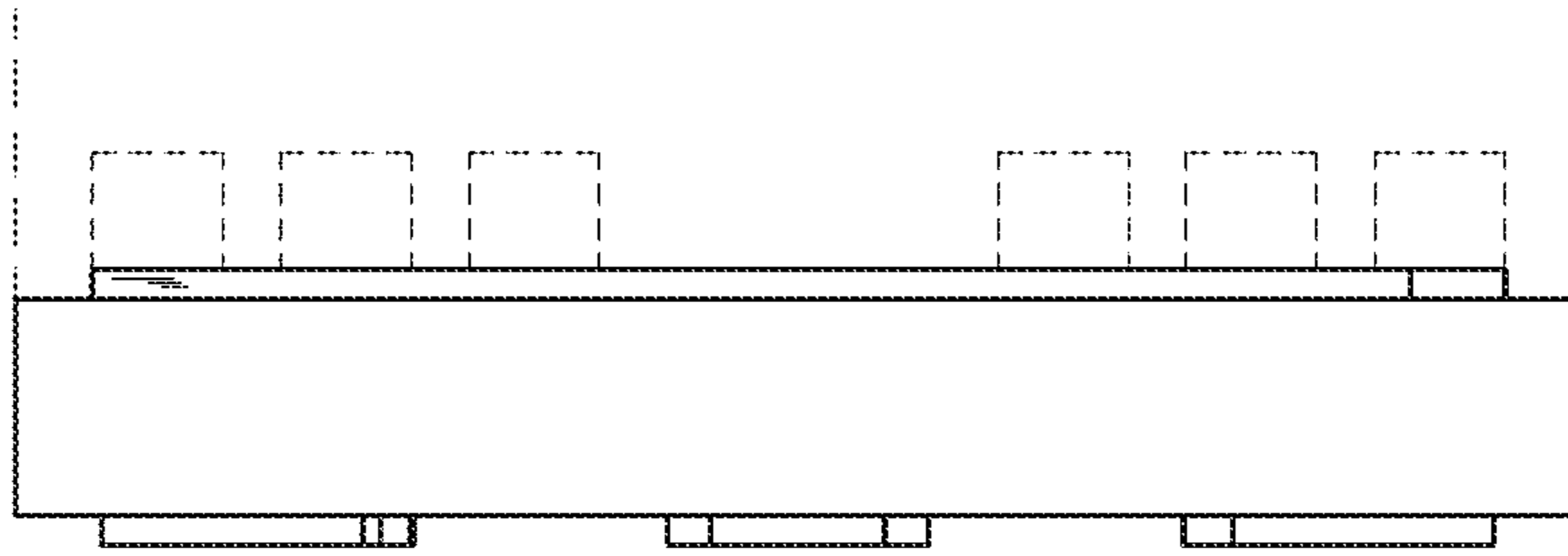

FIG. 5

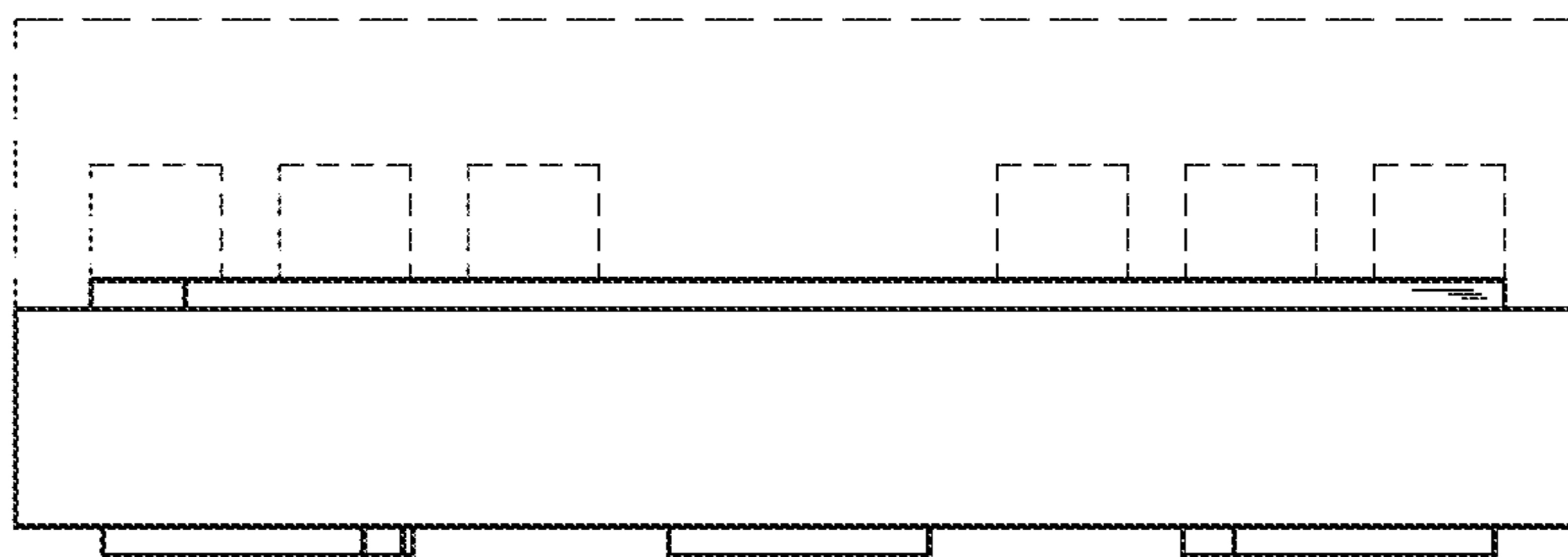

FIG. 6



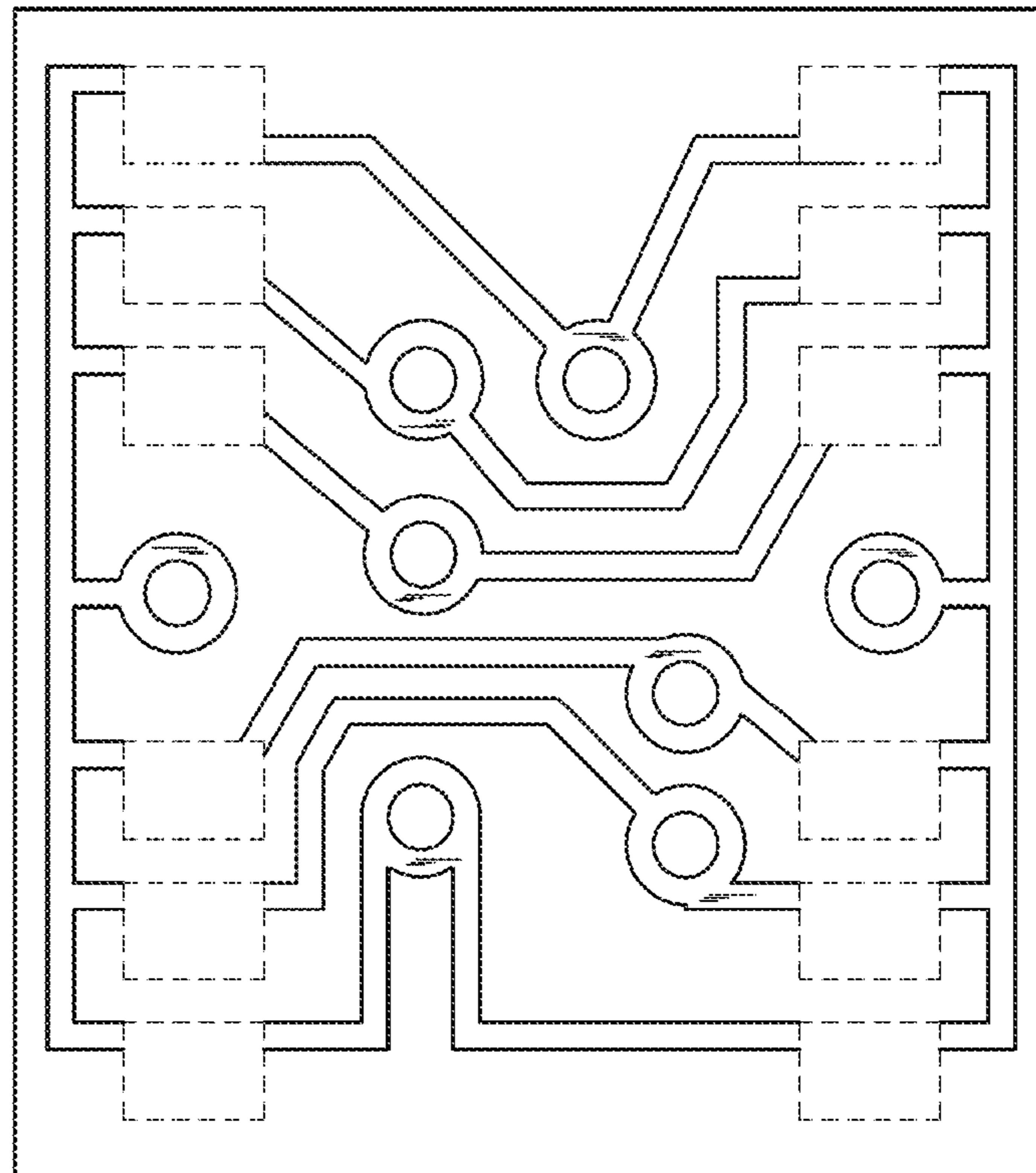

FIG. 7

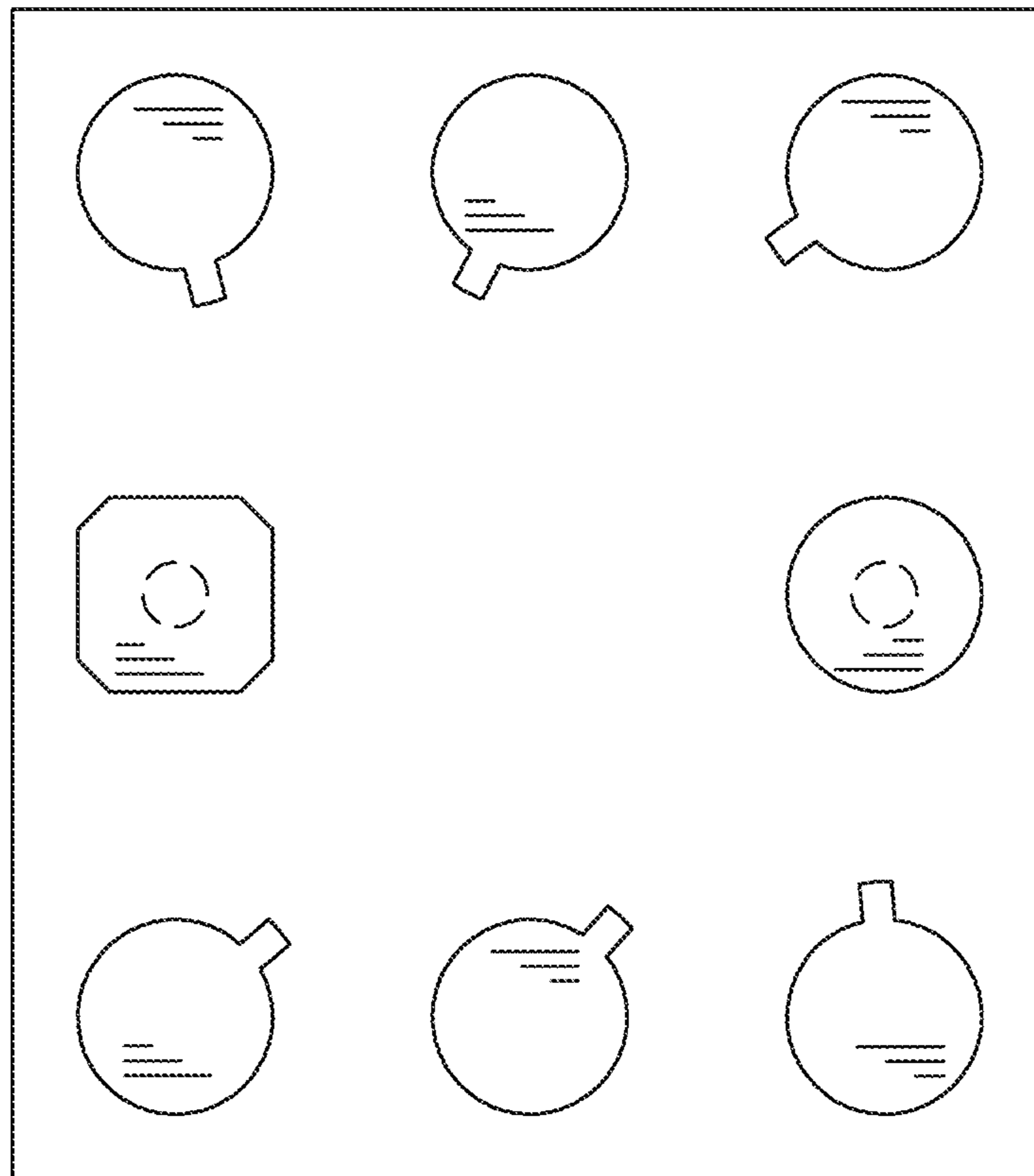

FIG. 8