

US00D926704S

(12) **United States Design Patent** (10) **Patent No.:** **US D926,704 S**
Ogawa et al. (45) **Date of Patent:** **** Aug. 3, 2021**

(54) **TERMINAL BLOCK**

(71) Applicant: **OMRON Corporation**, Kyoto (JP)

(72) Inventors: **Tadahiko Ogawa**, Moriyama (JP); **Aiki Kora**, Kyoto (JP)

(73) Assignee: **OMRON Corporation**, Kyoto (JP)

(**) Term: **15 Years**

(21) Appl. No.: **29/690,252**

(22) Filed: **May 7, 2019**

(56) **References Cited**

U.S. PATENT DOCUMENTS

D375,940 S *	11/1996	Shimizu	D13/161
6,488,527 B2 *	12/2002	Yoon	H01R 9/2675 439/441
D471,866 S *	3/2003	Yano	D13/147
D472,878 S *	4/2003	Kitamura	D13/147
D634,713 S *	3/2011	Giordanino	D13/159
D642,518 S *	8/2011	Kokawa	D13/107
D666,559 S *	9/2012	Naumann	D13/160
D693,294 S *	11/2013	Inskeep	D13/107
D694,179 S *	11/2013	Zeppetzaer	D13/107
D706,725 S *	6/2014	Majewski	D13/160
D728,488 S *	5/2015	Ishikawa	D13/159

(Continued)

(30) **Foreign Application Priority Data**

Dec. 17, 2018 (JP) 2018-027490

(51) **LOC (13) Cl.** **13-03**

(52) **U.S. Cl.**
USPC **D13/154**; D13/159

(58) **Field of Classification Search**
USPC D13/101, 107, 110, 118, 120, 123, 133,
D13/134, 146, 147, 149, 150, 151, 153,
D13/154, 155, 158-161, 174, 175, 177,
D13/184, 199, 156, 173; D14/256, 240,
D14/300-302, 312, 356, 433, 432, 435.1,
D14/149, 199, 349, 438, 434, 242, 496;
D9/414, 725, 723, 727; D25/55, 56, 57,
D25/48.4, 66, 318, 122, 30, 28, 21, 20,
D25/18
CPC . H01R 9/00; H01R 9/22; H01R 9/223; H01R
9/2408; H01R 9/2425; H01R 9/245;
H01R 9/28; H01R 9/2675; H01R 12/00;
H01R 13/00; H01R 13/46; H01R 24/60;
H01R 13/516; H01R 13/267; H01R
13/6581; H01R 13/6658; H01H 71/00;
H01H 71/02

See application file for complete search history.

OTHER PUBLICATIONS

Mounted Power Relay with Socket. Date: Dec. 6, 2018. [online].
[Site visited Apr. 13, 2021], Available from Internet URL: <https://www.newegg.com/p/0R7-001A-01290> (Year: 2018).*

(Continued)

Primary Examiner — Susan Bennett Hattan
Assistant Examiner — Landon Thomas Cassell
(74) *Attorney, Agent, or Firm* — Capitol City TechLaw

(57) **CLAIM**

The ornamental design for a terminal block, as shown and described.

DESCRIPTION

FIG. 1 is a front, top, and right side perspective view of a terminal block showing our new design;
FIG. 2 is a front view thereof;
FIG. 3 is a rear view thereof;
FIG. 4 is a left side view thereof;
FIG. 5 is a right side view thereof;
FIG. 6 is a top view thereof; and,
FIG. 7 is a bottom view thereof.
The dashed broken lines in the figures show portions of the terminal block that form no part of the claimed design.

1 Claim, 7 Drawing Sheets

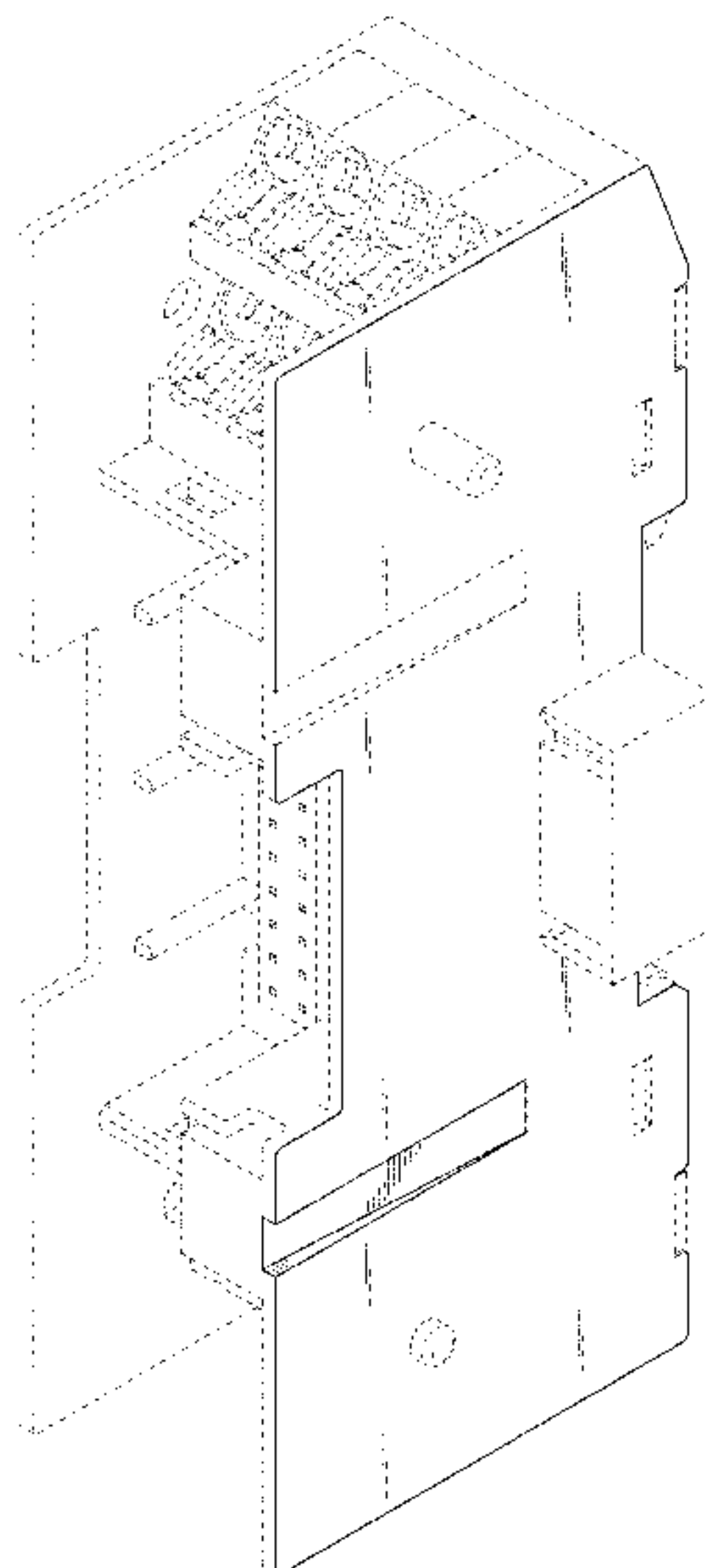

Fig. 1

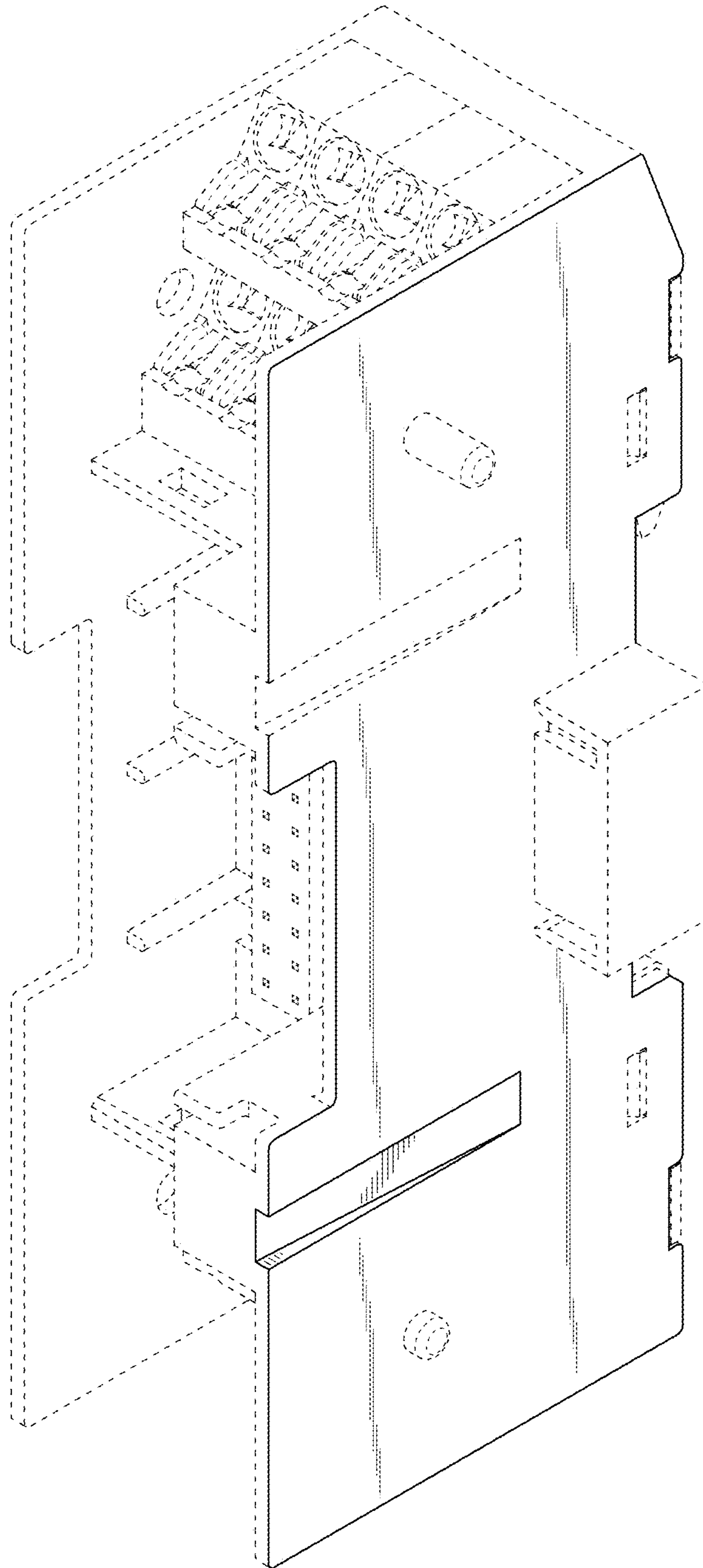

Fig. 2

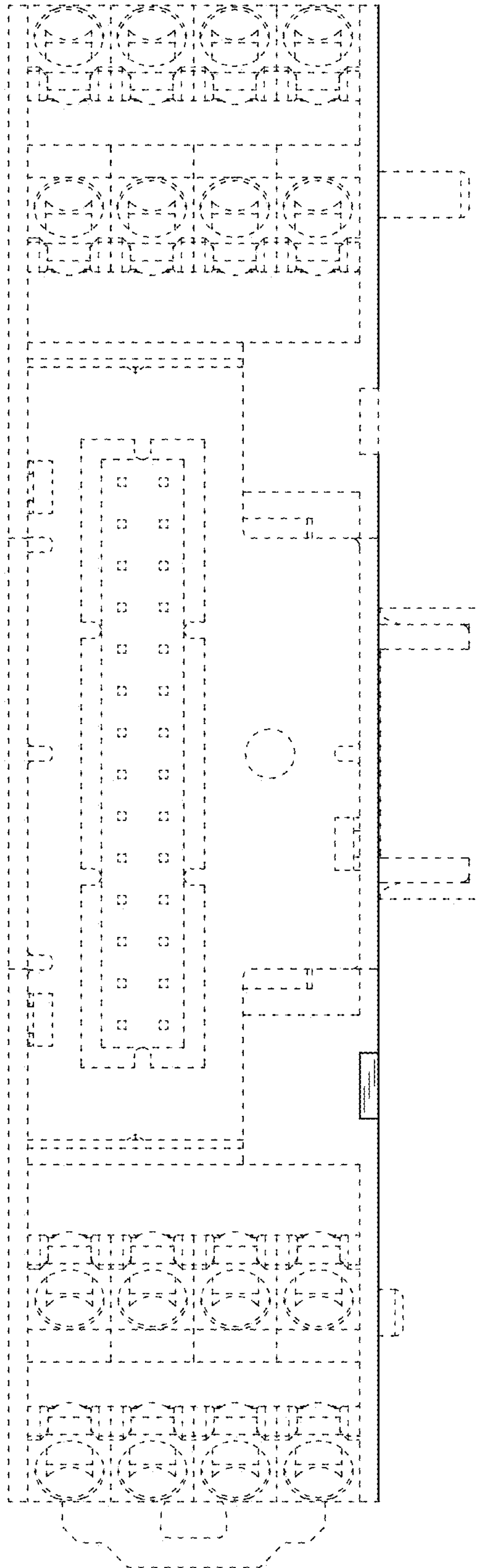

Fig. 3

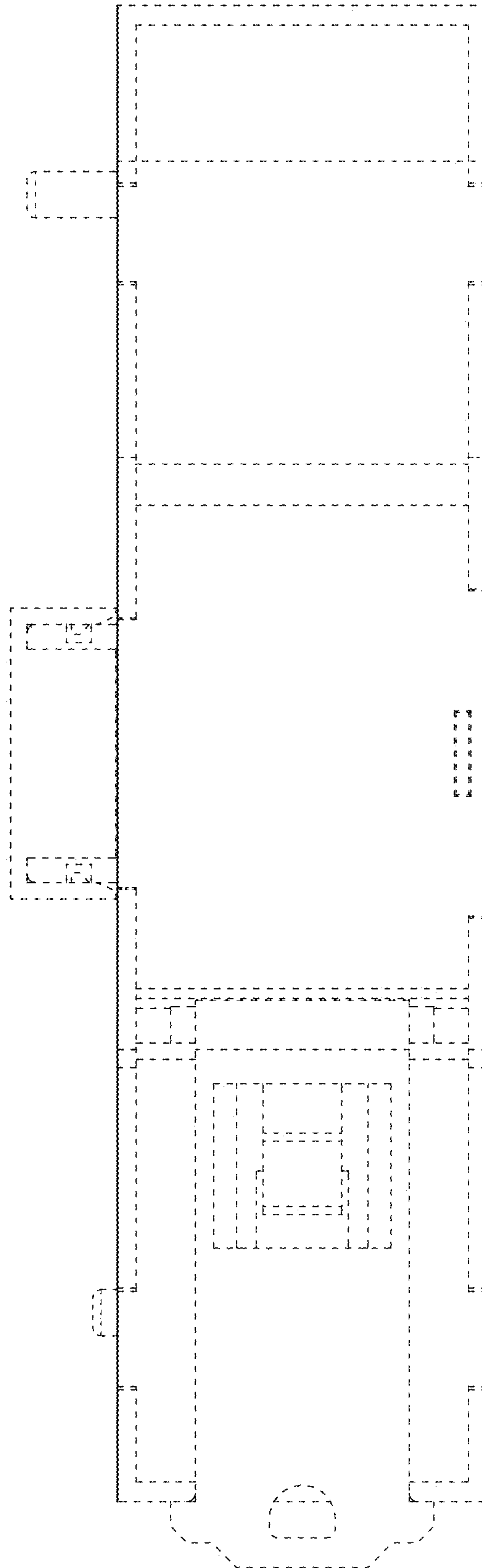

Fig. 4

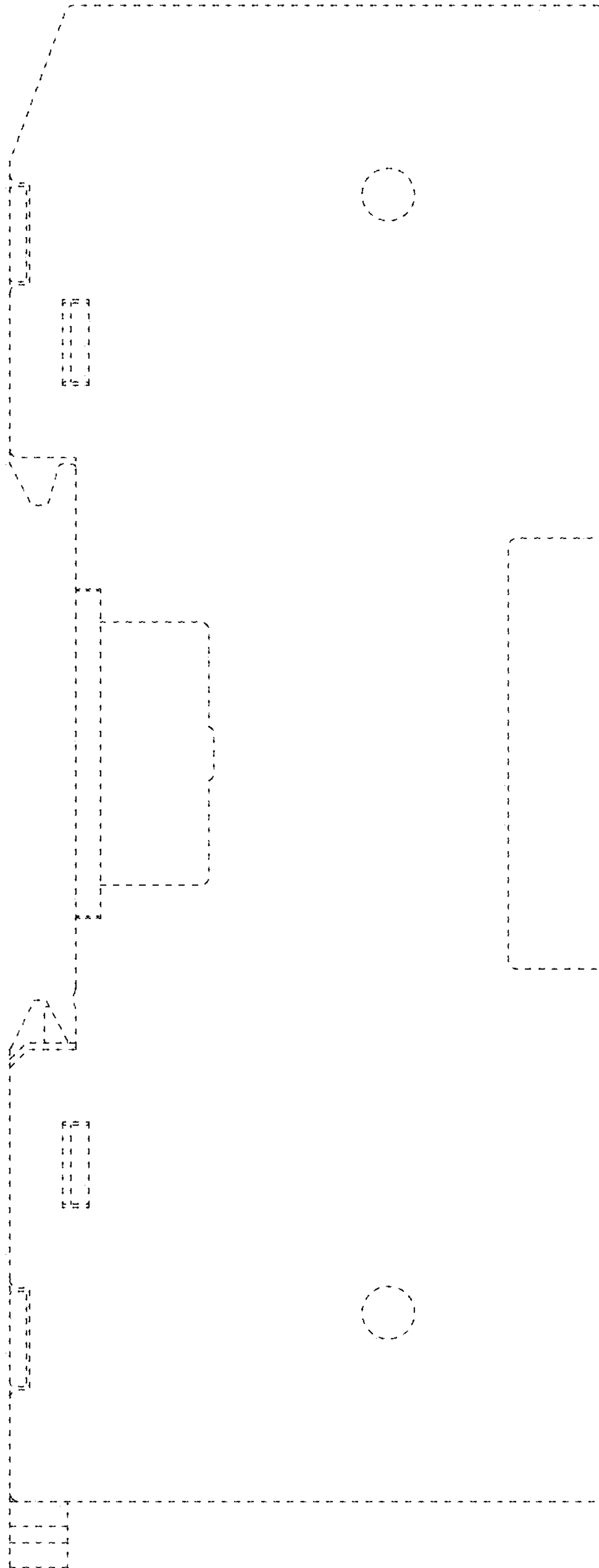

Fig. 5

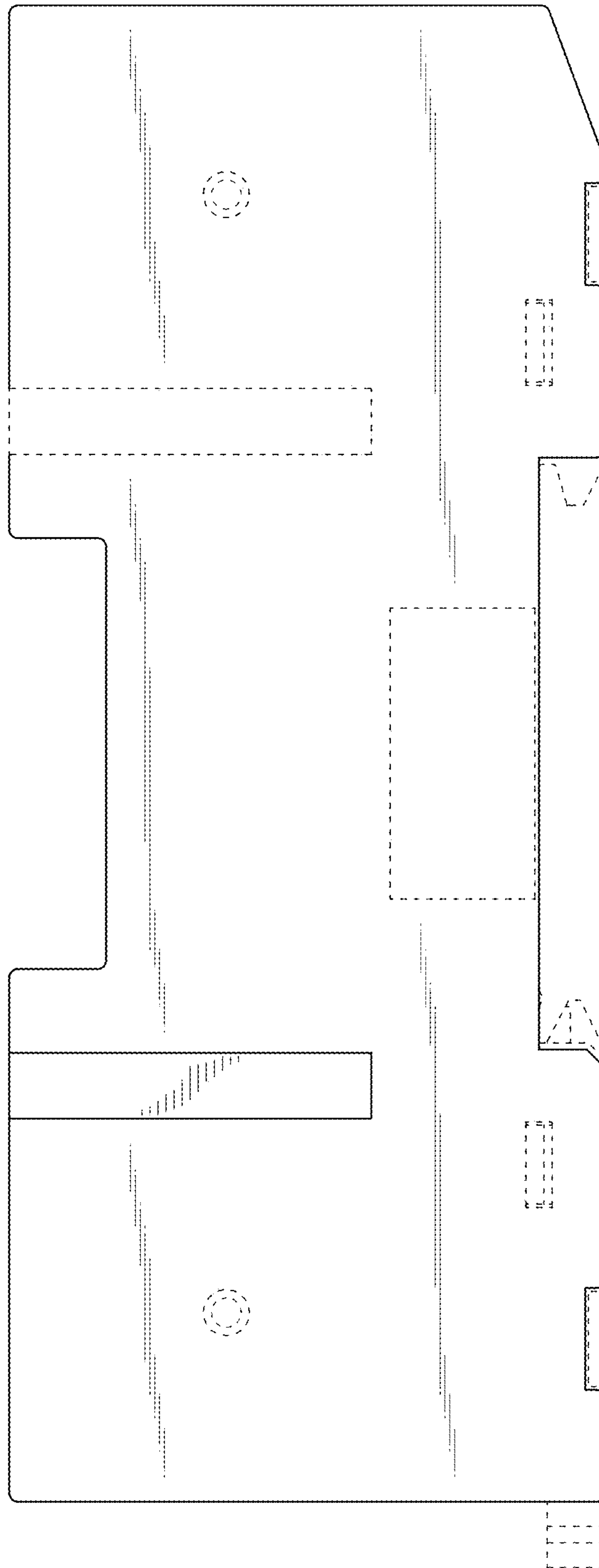

Fig. 6

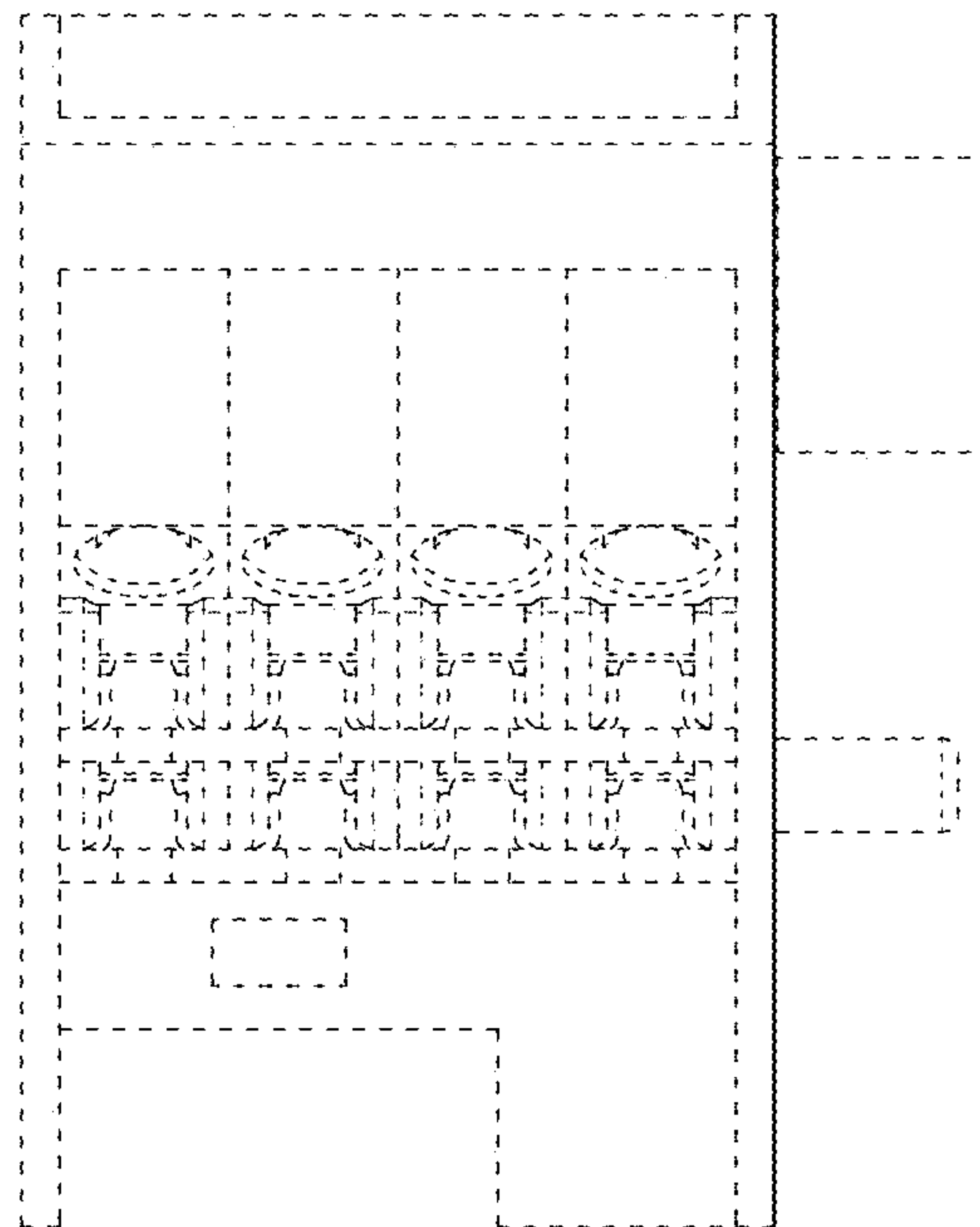

Fig. 7

