



US00D926670S

(12) **United States Design Patent** (10) **Patent No.:** **US D926,670 S**
Mariani et al. (45) **Date of Patent:** **** Aug. 3, 2021**

(54) **MOTORCYCLE TIRE**

OTHER PUBLICATIONS

(71) Applicant: **PIRELLI TYRE S.p.A.**, Milan (IT)

TW 074698 cited in Patent gazette; Applicant: Goodyear Tire; Date of Application: Nov. 5, 2003, 1 page.

(72) Inventors: **Mario Mariani**, Milan (IT); **Luca Bruschelli**, Milan (IT); **Vinicius Pecorari Coelho**, Wanakerta (ID)

Primary Examiner — George D. Kirschbaum

Assistant Examiner — Joseph J Kukella

(73) Assignee: **Pirelli Tyre S.p.A.**, Milan (IT)

(74) *Attorney, Agent, or Firm* — Finnegan, Henderson, Farabow, Garrett & Dunner LLP

(**) Term: **15 Years**

(57) **CLAIM**

The ornamental design for a motorcycle tire, as shown and described.

(21) Appl. No.: **29/717,825**

DESCRIPTION

(22) Filed: **Dec. 19, 2019**

(30) **Foreign Application Priority Data**

Jun. 20, 2019 (EM) 006586830

(51) **LOC (13) Cl.** **12-15**

(52) **U.S. Cl.**

USPC **D12/570**

(58) **Field of Classification Search**

USPC D12/534-538, 569-573

CPC B60C 2200/00; B60C 2200/10; B60C 2200/12

See application file for complete search history.

FIG. 1 is a perspective view of a first embodiment of a motorcycle tire, showing our new design;

FIG. 2 is a top view thereof,

FIG. 3 is a bottom view thereof,

FIG. 4 is a front view thereof;

FIG. 5 is a rear view thereof;

FIG. 6 is a left side elevation view thereof;

FIG. 7 is a right side elevation view thereof;

FIG. 8 is an enlarged front perspective view of FIG. 2, showing a portion thereof;

FIG. 9 is a perspective view of a second embodiment of a motorcycle tire, showing our new design;

FIG. 10 is a top view thereof,

FIG. 11 is a bottom view thereof,

FIG. 12 is a front view thereof;

FIG. 13 is a rear view thereof;

FIG. 14 is a left side elevation view thereof;

FIG. 15 is a right side elevation view thereof; and,

FIG. 16 is an enlarged front perspective view of FIG. 10, showing a portion thereof.

The broken dash-dash lines of even length illustrate portions of the tire that form no part of the claimed design. The broken dot-dash lines of uneven length define the boundary of the claimed design. The broken dot-dot lines in FIGS. 2, 8, 10 and 16 illustrate the boundary of the enlarged portions of the top views.

(56) **References Cited**

U.S. PATENT DOCUMENTS

D84,008 S * 4/1931 Thacher D12/572

D91,931 S * 4/1934 Fritch D12/570

D238,060 S * 12/1975 Sakaki D12/569

D251,553 S * 4/1979 Sato D12/572

(Continued)

FOREIGN PATENT DOCUMENTS

EM 002159934-0001 8/2014

EM 002754317-0001 8/2015

(Continued)

1 Claim, 16 Drawing Sheets

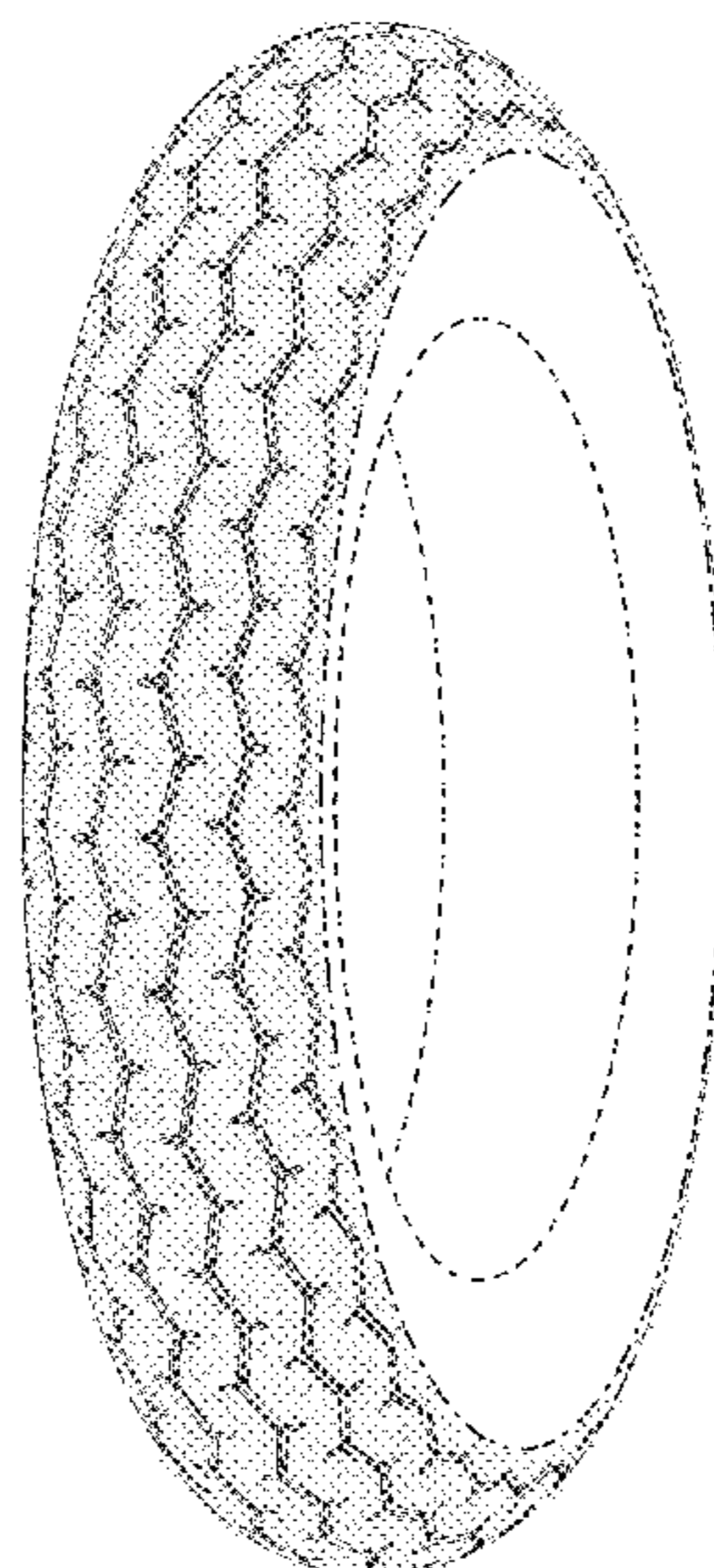

(56)

References Cited

U.S. PATENT DOCUMENTS

D252,142 S *	6/1979	Gill	D12/569
D275,387 S *	9/1984	Fetty	D12/572
D301,327 S *	5/1989	Kobayashi	D12/569
D469,398 S *	1/2003	Thompson	D12/569
D470,453 S *	2/2003	Jackson	D12/535
D785,550 S	5/2017	Yoshihara	

FOREIGN PATENT DOCUMENTS

JP	1461629 S	2/2013
JP	1447196 S	7/2015
JP	1626258 S	3/2019
TW	142778	9/2001

* cited by examiner

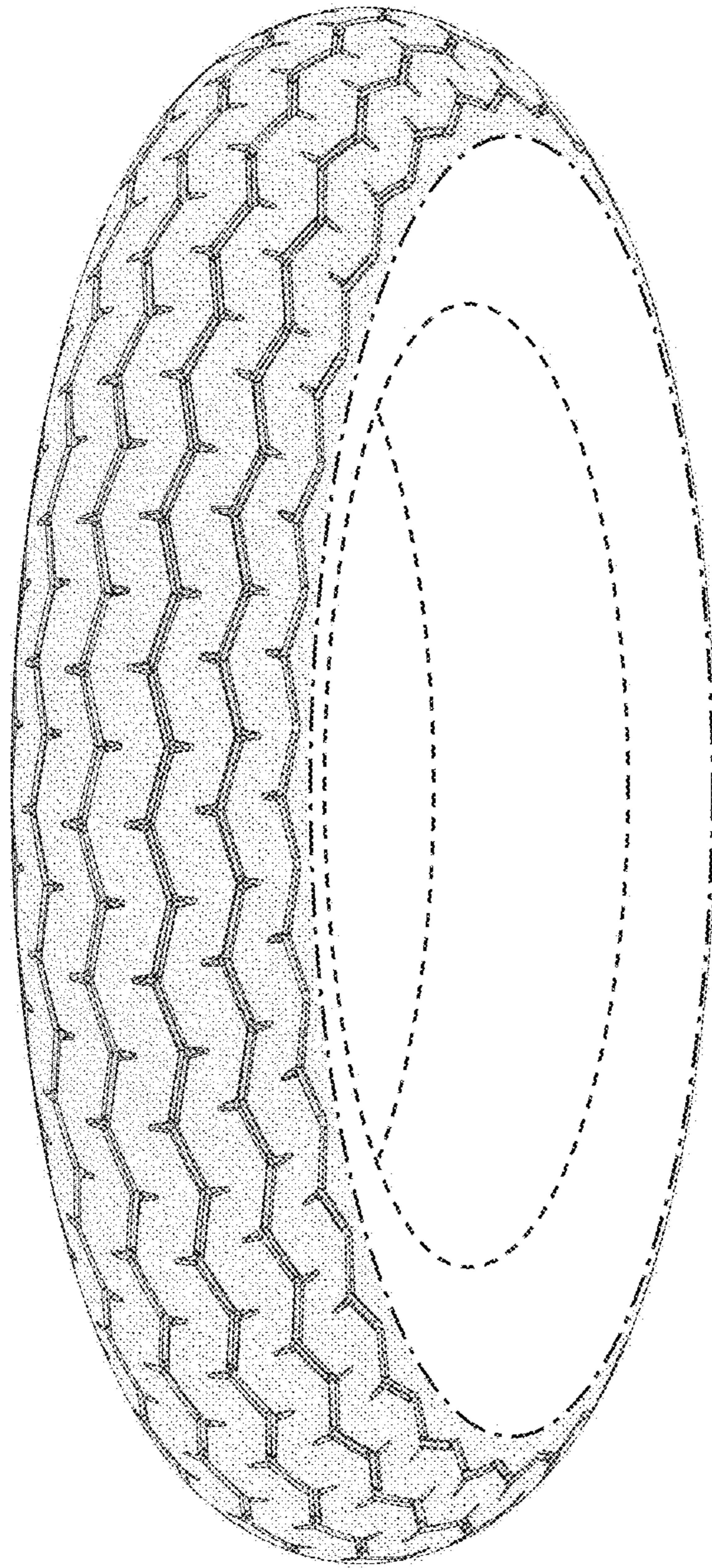

FIG. 1

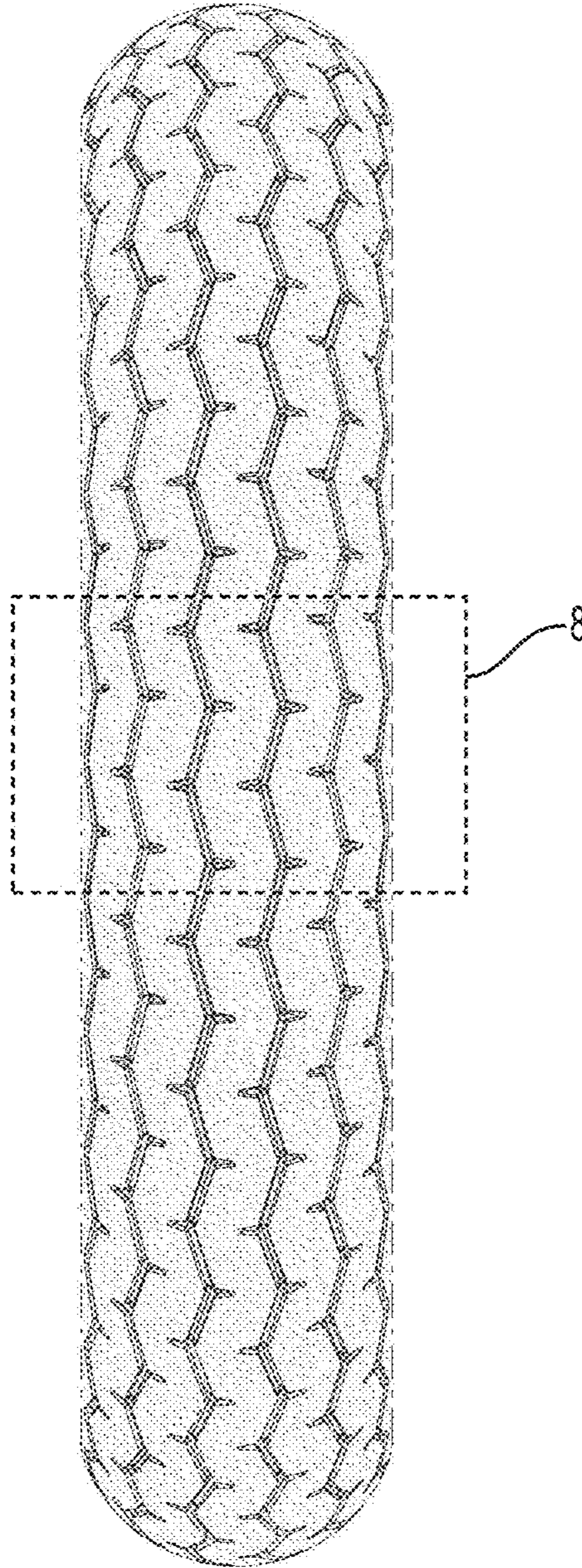

FIG. 2

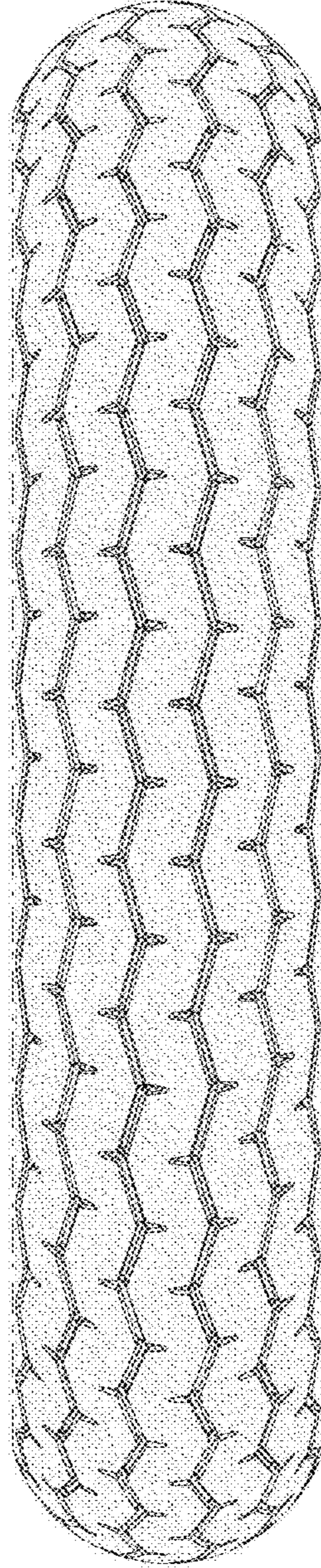

FIG. 3

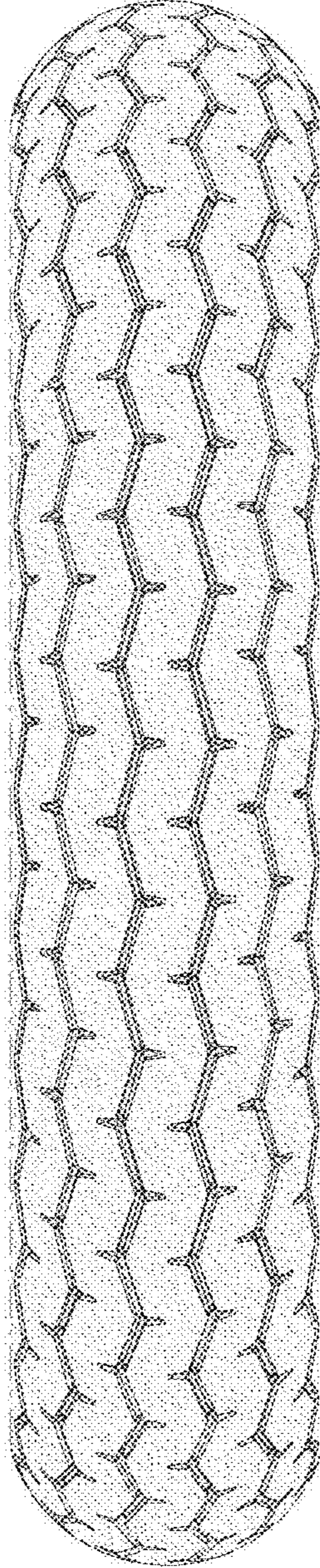

FIG. 4

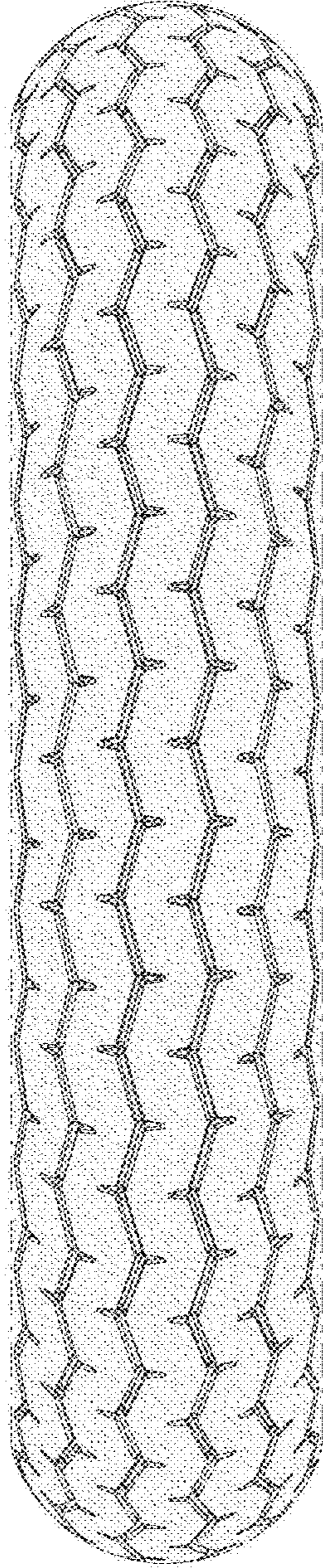

FIG. 5

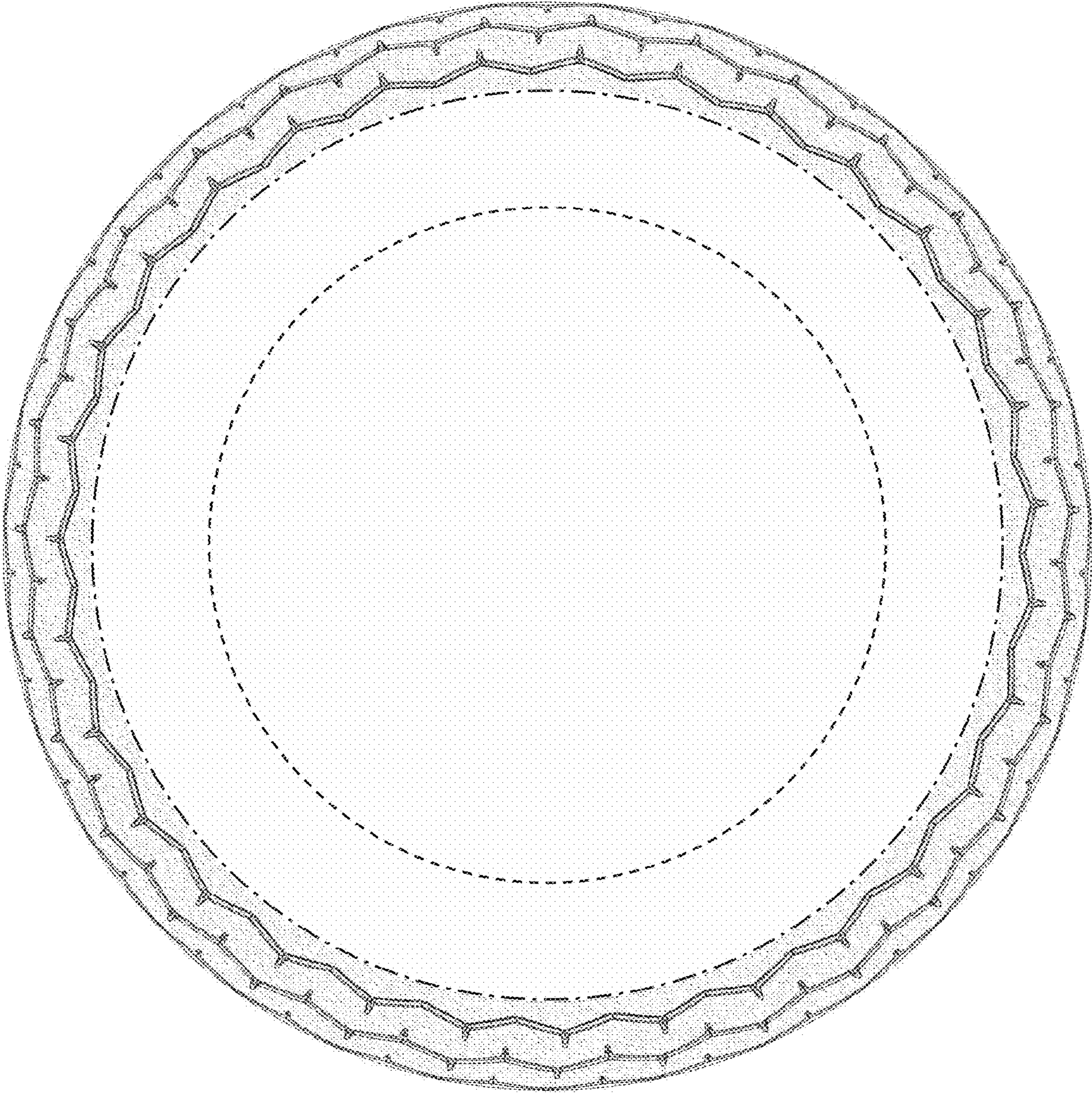

FIG. 6

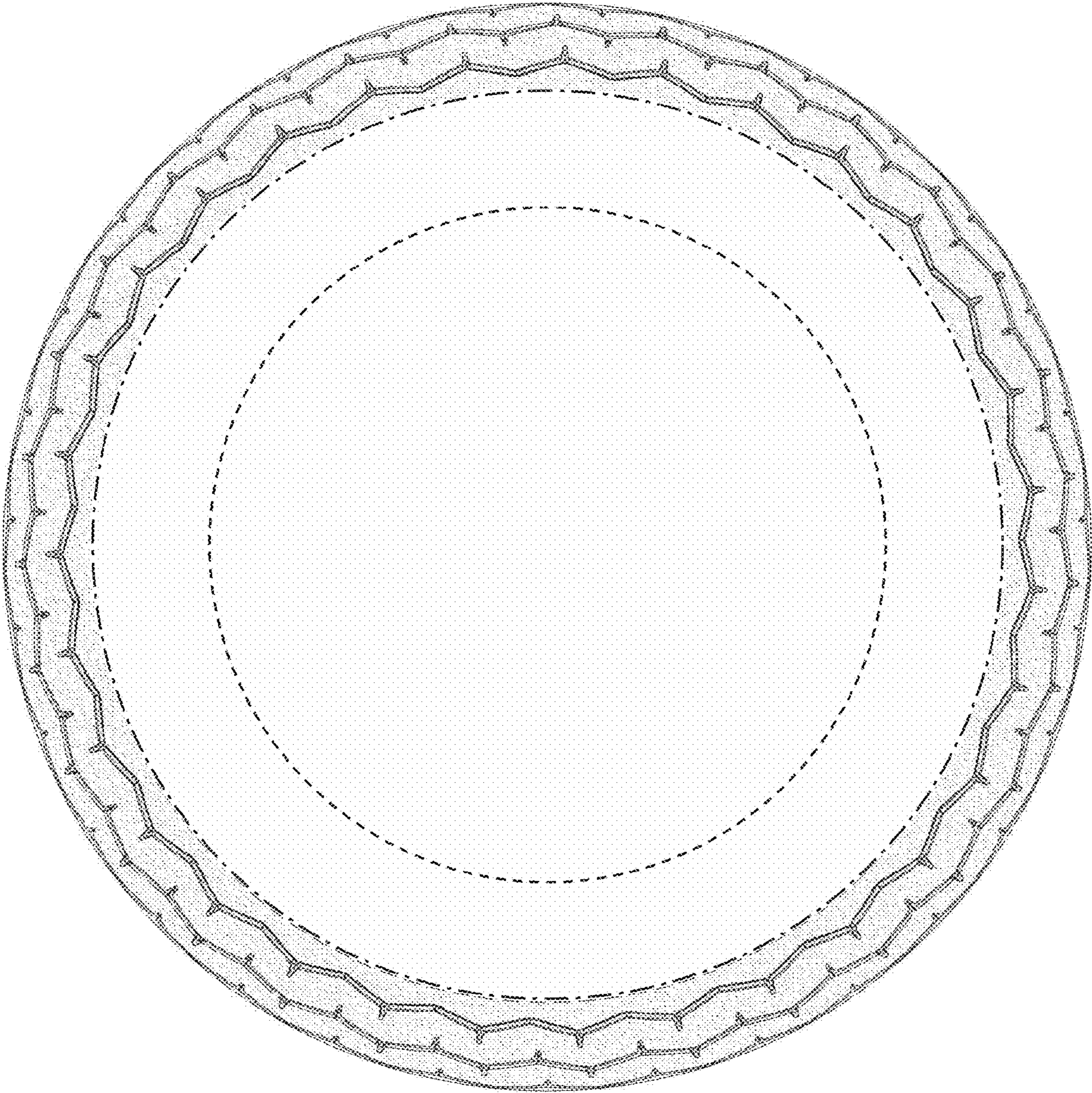

FIG. 7

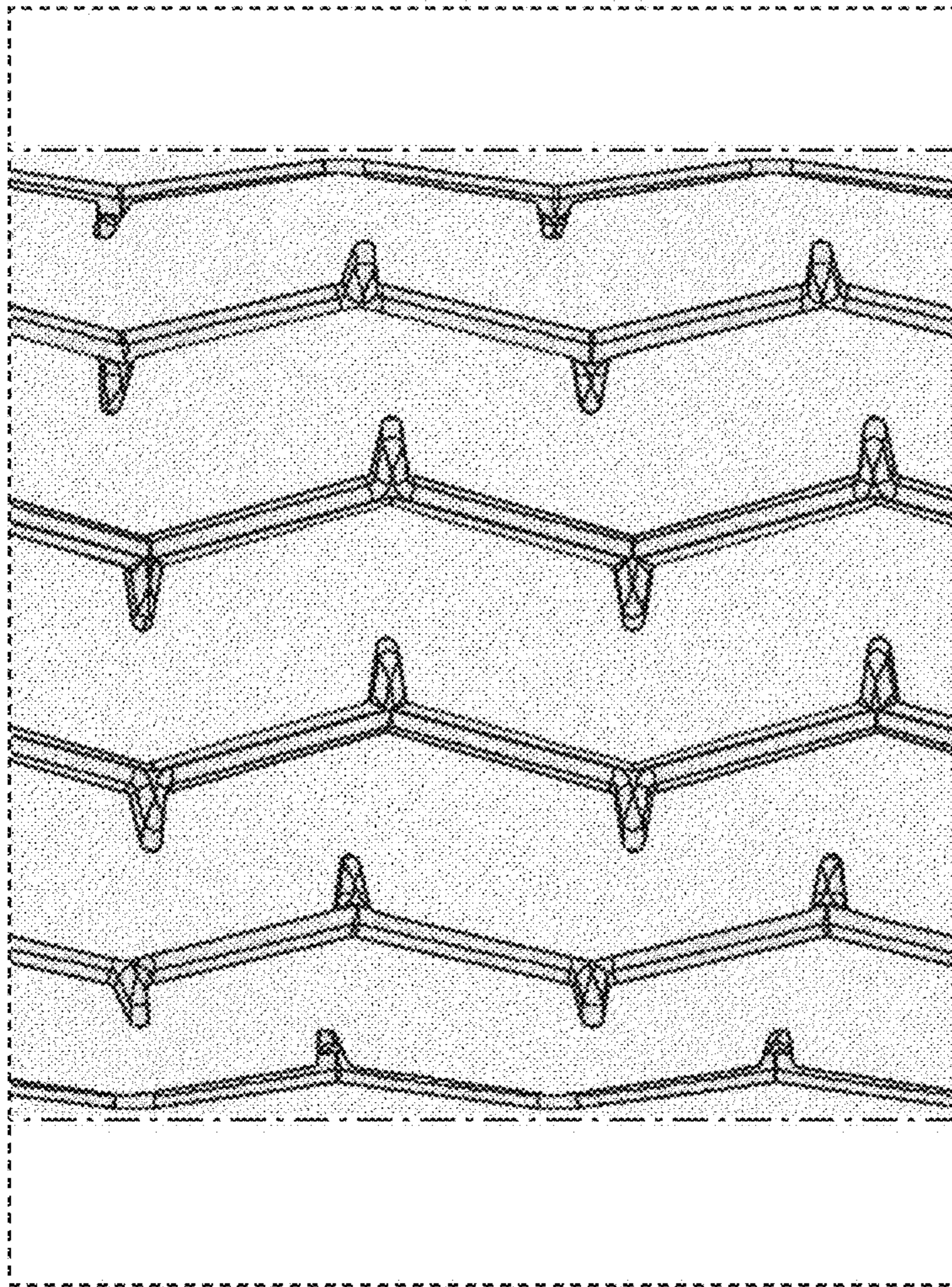

FIG. 8

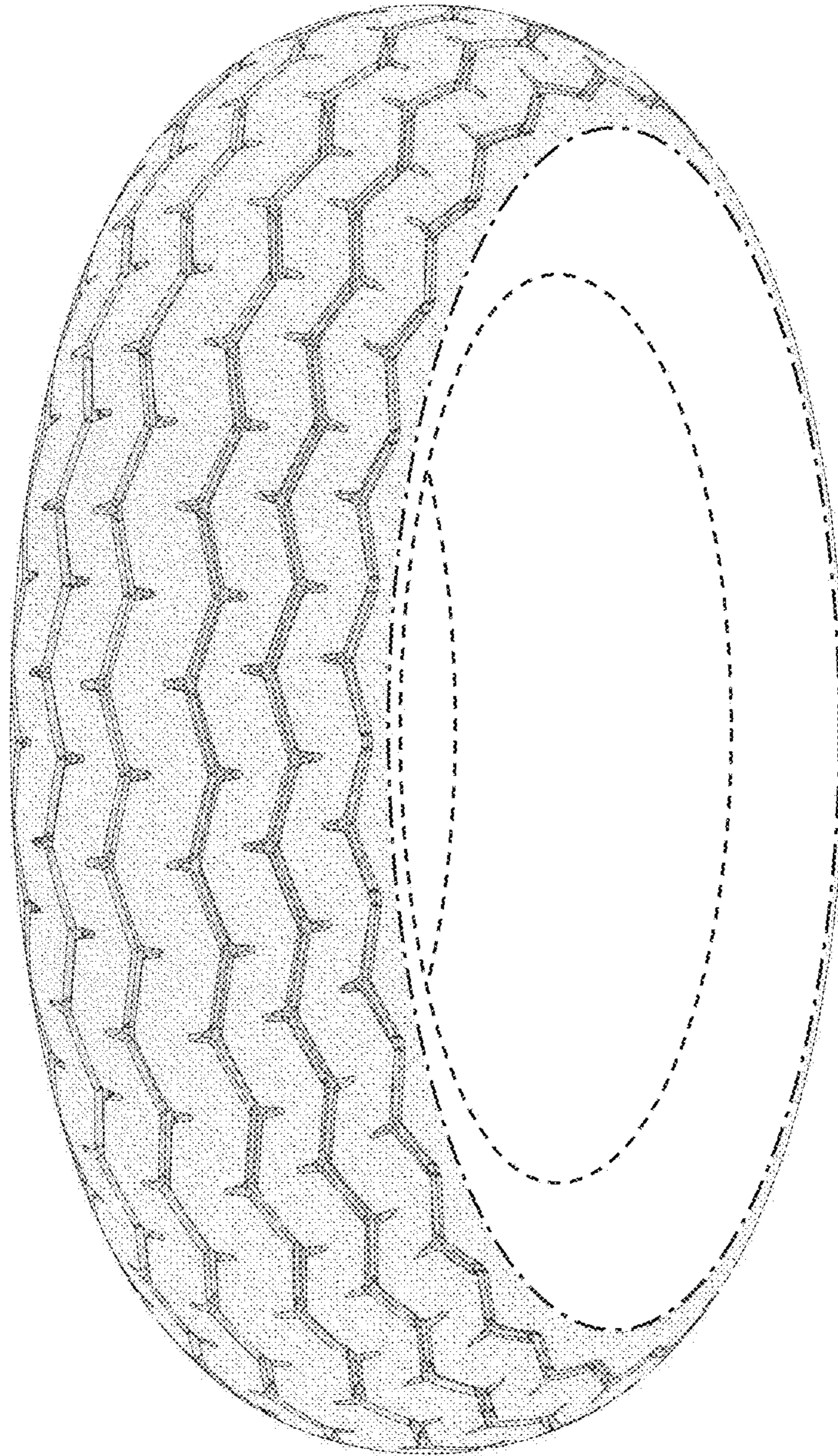

FIG. 9

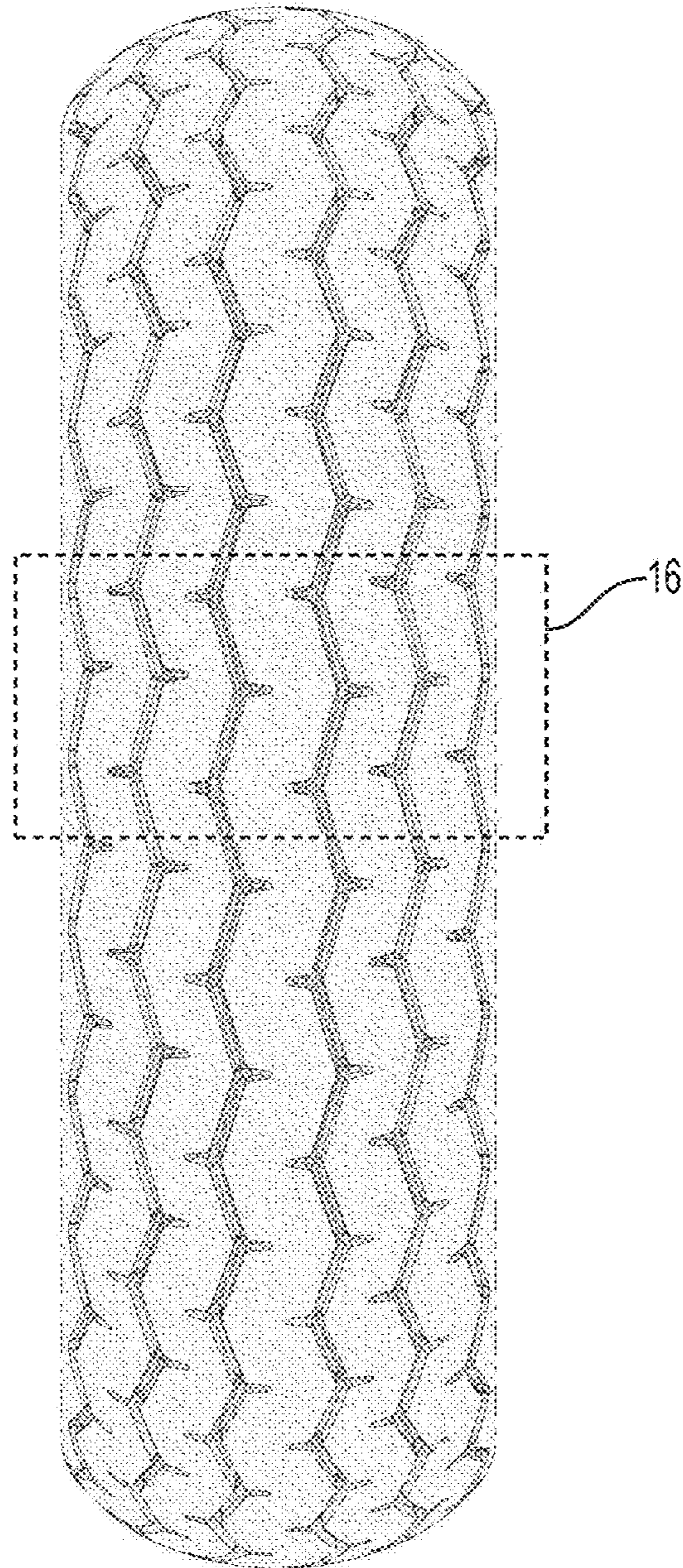

FIG. 10

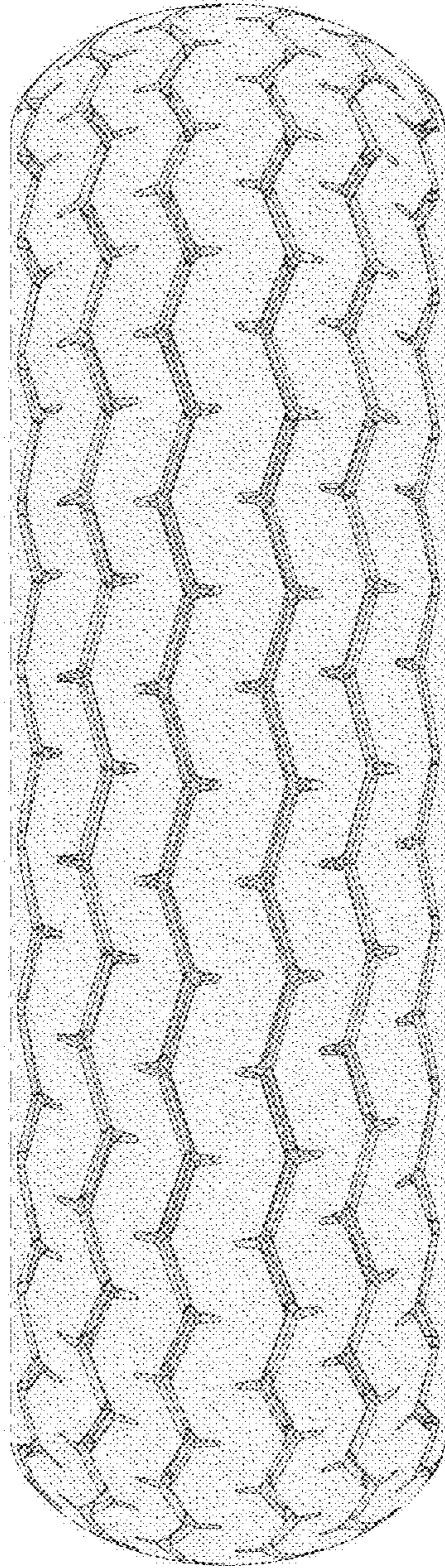

FIG. 11

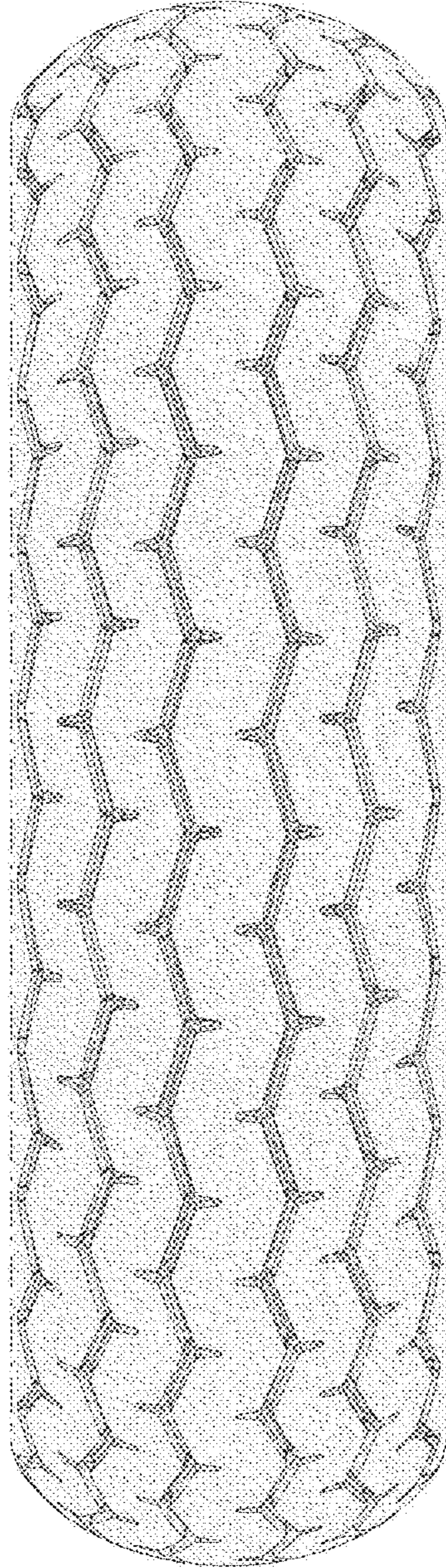

FIG. 12

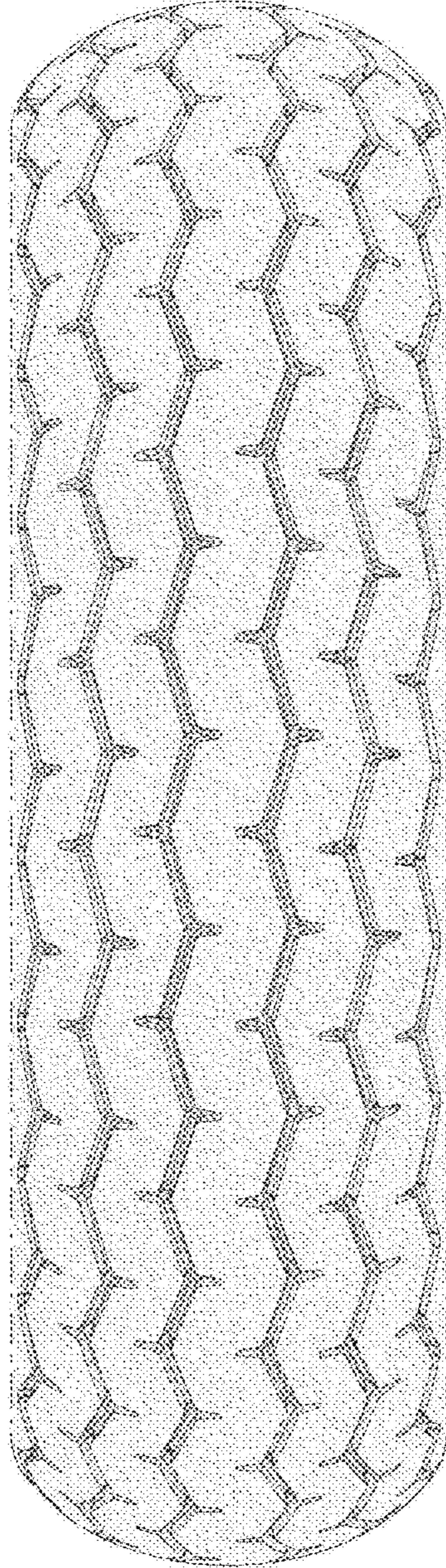

FIG. 13

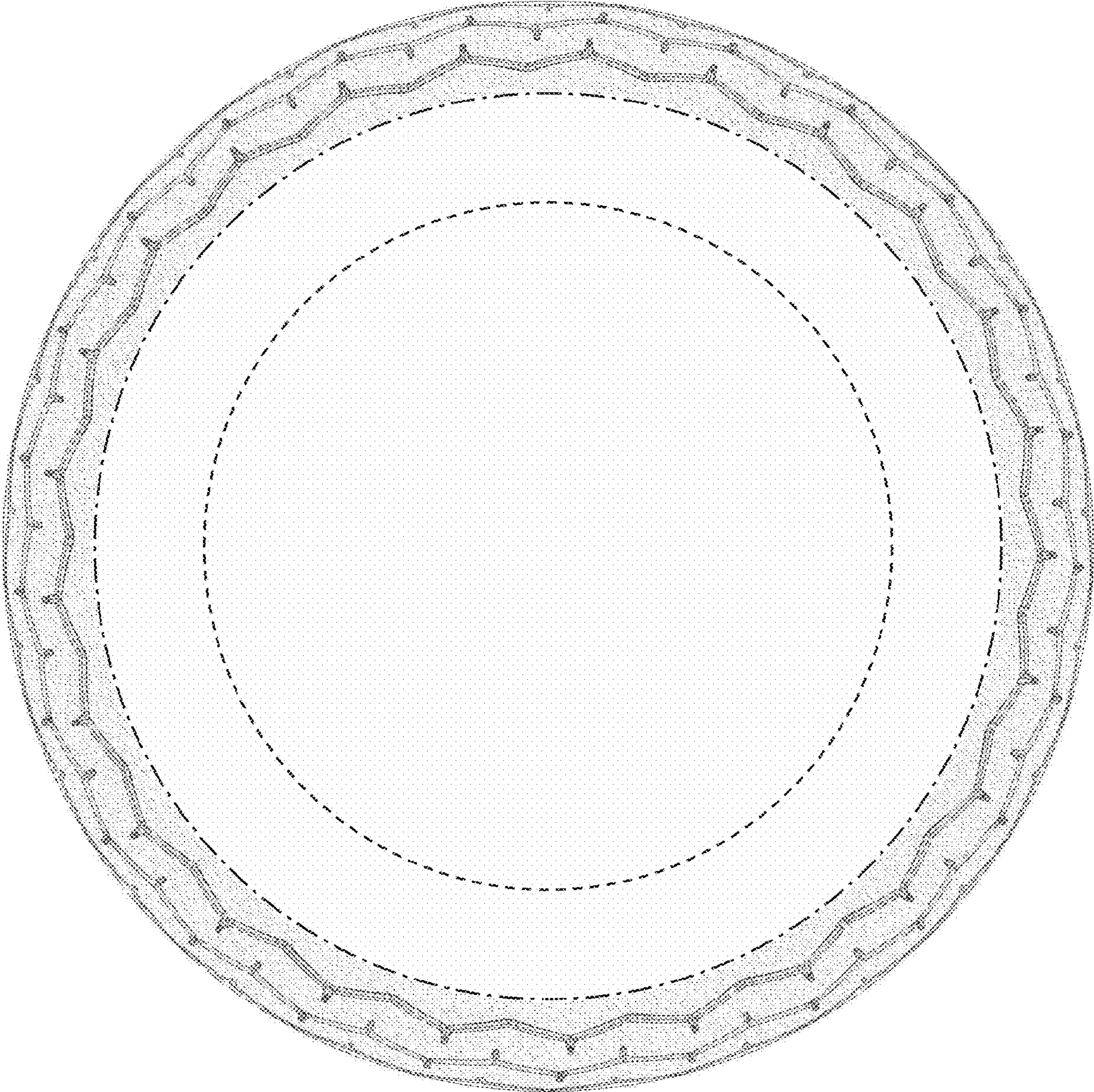

FIG. 14

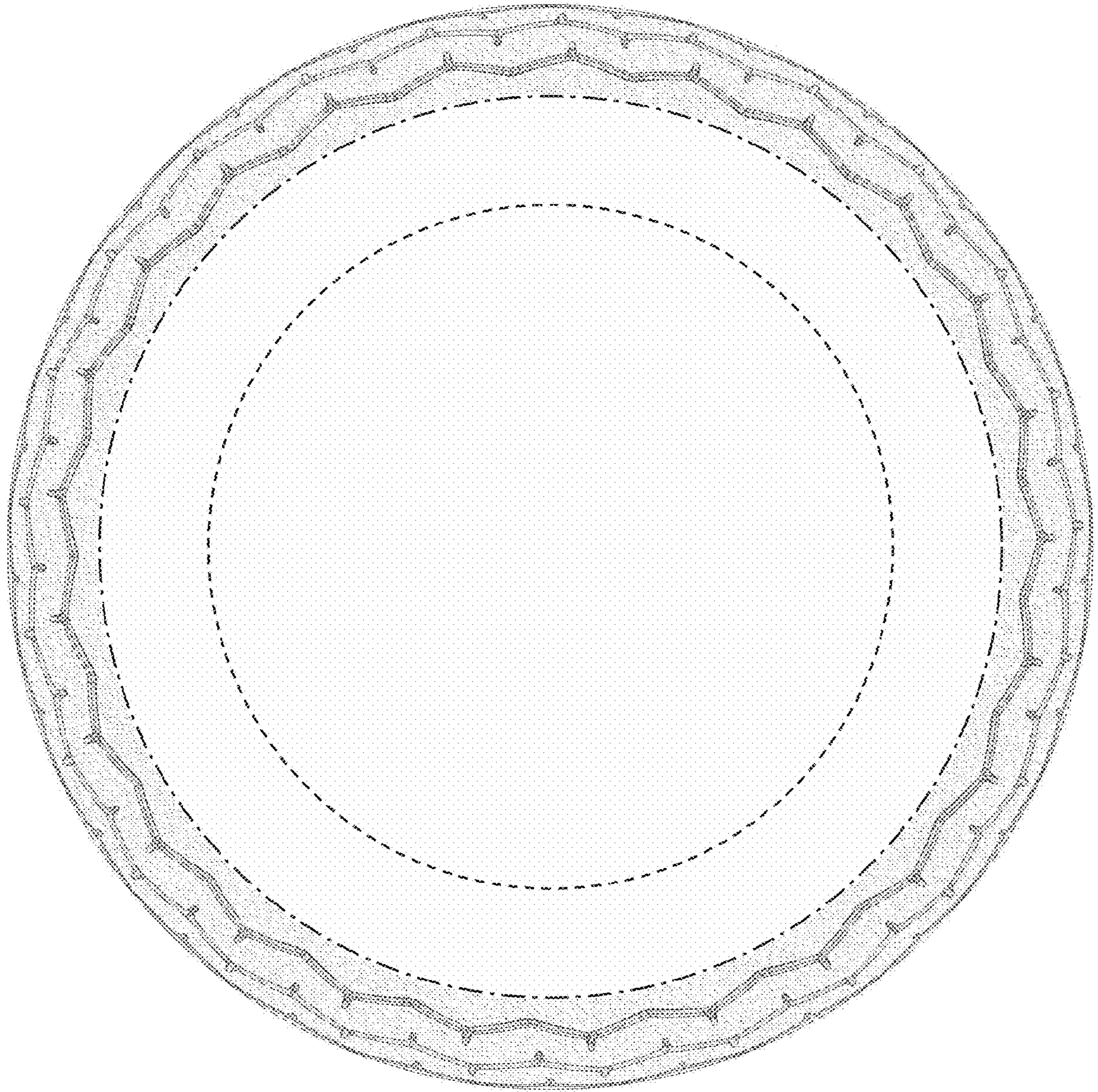

FIG. 15

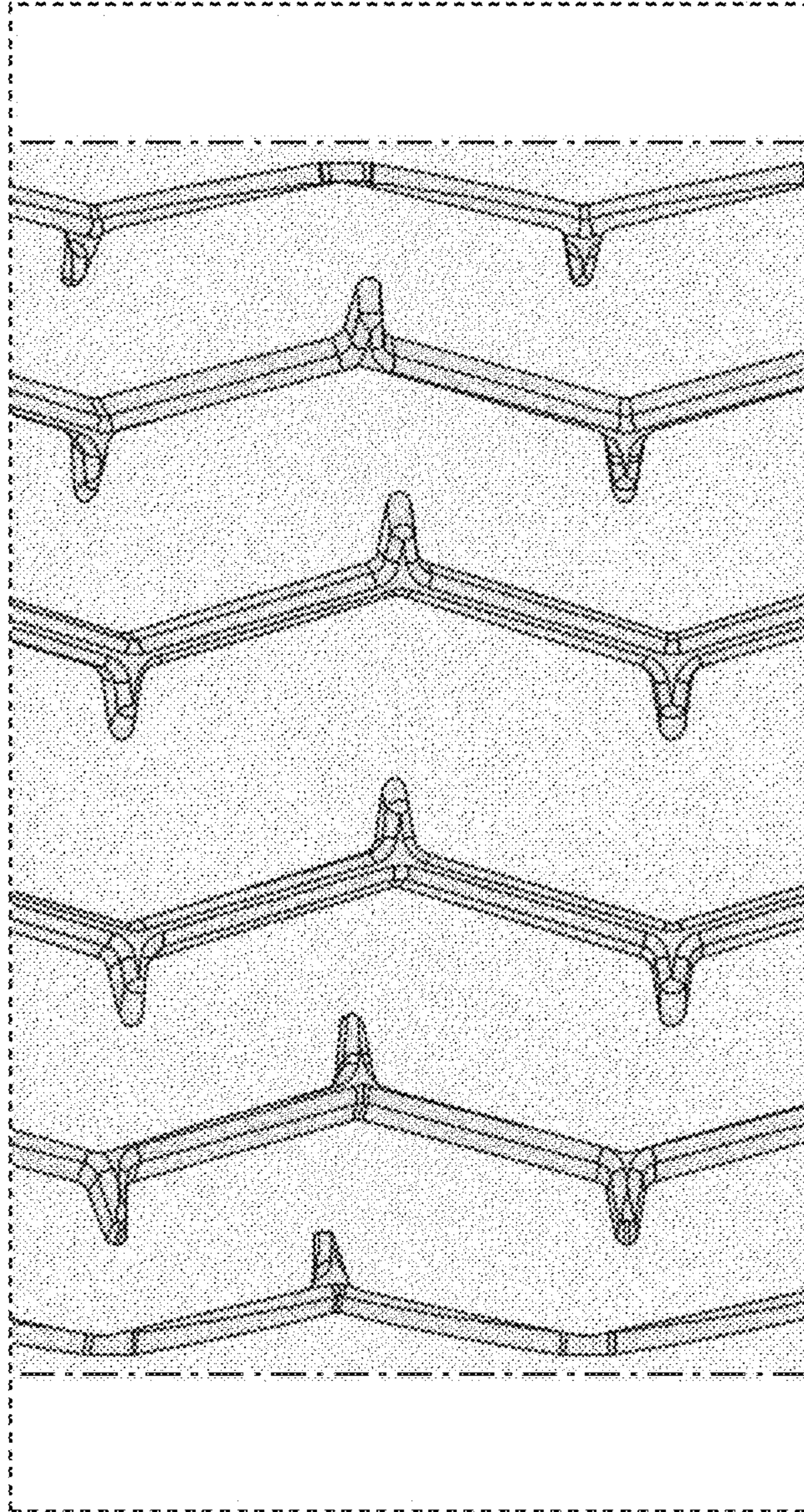

FIG. 16