



US00D926661S

(12) **United States Design Patent** (10) **Patent No.:** **US D926,661 S**  
**Hurley, Sr.** (45) **Date of Patent:** **\*\* Aug. 3, 2021**

(54) **ANCHOR SPADE ATTACHMENT**  
(71) Applicant: **Jed Murph Hurley, Sr.**, Cambridge, MD (US)  
(72) Inventor: **Jed Murph Hurley, Sr.**, Cambridge, MD (US)  
(\*\*) Term: **15 Years**  
(21) Appl. No.: **29/741,782**  
(22) Filed: **Jul. 15, 2020**

**Related U.S. Application Data**

(63) Continuation-in-part of application No. 16/778,990, filed on Jan. 31, 2020, now Pat. No. 10,864,840, and a continuation-in-part of application No. 29/720,754, filed on Jan. 15, 2020, now Pat. No. Des. 891,352.

(51) **LOC (13) Cl.** ..... **12-06**  
(52) **U.S. Cl.**  
USPC ..... **D12/215**

(58) **Field of Classification Search**  
USPC ..... D12/215, 300, 317, 14; D34/35, 28  
CPC ..... B63B 21/22; B63B 21/44; B63B 21/16; B60P 3/12; B60P 3/125  
See application file for complete search history.

(56) **References Cited**

**U.S. PATENT DOCUMENTS**

3,620,393 A \* 11/1971 Leslie Bubik ..... B60P 3/125  
414/563  
D259,781 S \* 7/1981 Holmes ..... D12/215  
D306,424 S \* 3/1990 Bruce ..... D12/215  
4,926,779 A \* 5/1990 Piton ..... B63B 21/44  
114/297  
D311,161 S \* 10/1990 Shindlebower ..... D12/215  
D383,724 S \* 9/1997 Ireland ..... D12/215  
6,082,284 A \* 7/2000 McCabe ..... B63B 21/26  
114/301

D444,440 S \* 7/2001 Peabody ..... D12/215  
6,626,123 B1 \* 9/2003 MacKarvich ..... B63B 21/44  
114/304  
D481,001 S \* 10/2003 Gaudron ..... D12/215  
7,153,082 B2 \* 12/2006 Nolasco ..... B60P 3/125  
414/563  
D556,666 S \* 12/2007 Mair ..... D12/215  
D587,182 S \* 2/2009 Walton ..... D12/215  
D607,397 S \* 1/2010 Tung ..... D12/215  
D676,796 S \* 2/2013 Wood ..... D12/215  
8,869,728 B1 \* 10/2014 Paugh ..... B63B 21/243  
114/303  
D763,775 S \* 8/2016 Wood ..... D12/215  
D766,156 S \* 9/2016 Hron ..... D12/215  
D792,319 S \* 7/2017 B.V. .... D12/215  
D819,896 S \* 6/2018 Bartz ..... D30/127  
D827,547 S \* 9/2018 Ceccarelli ..... D12/215

(Continued)

*Primary Examiner* — Michelle E. Wilson  
*Assistant Examiner* — Clese Moore, Jr.

(57) **CLAIM**

The ornamental design for an anchor spade attachment, as shown and described.

**DESCRIPTION**

FIG. 1 is a front top left perspective view of an anchor spade attachment;  
FIG. 2 is a rear top left perspective view thereof;  
FIG. 3 is a rear top right perspective view thereof;  
FIG. 4 is a rear bottom right perspective view thereof;  
FIG. 5 is a front elevational view thereof;  
FIG. 6 is a front elevational view thereof;  
FIG. 7 is a top plan view thereof;  
FIG. 8 is a bottom plan view thereof;  
FIG. 9 is a left elevational view thereof; and,  
FIG. 10 is a right elevational view.  
The broken lines in FIGS. 1-6 and 8-10 are included for the purpose of illustrating environmental structure and forms no part of the claimed design.

**1 Claim, 10 Drawing Sheets**

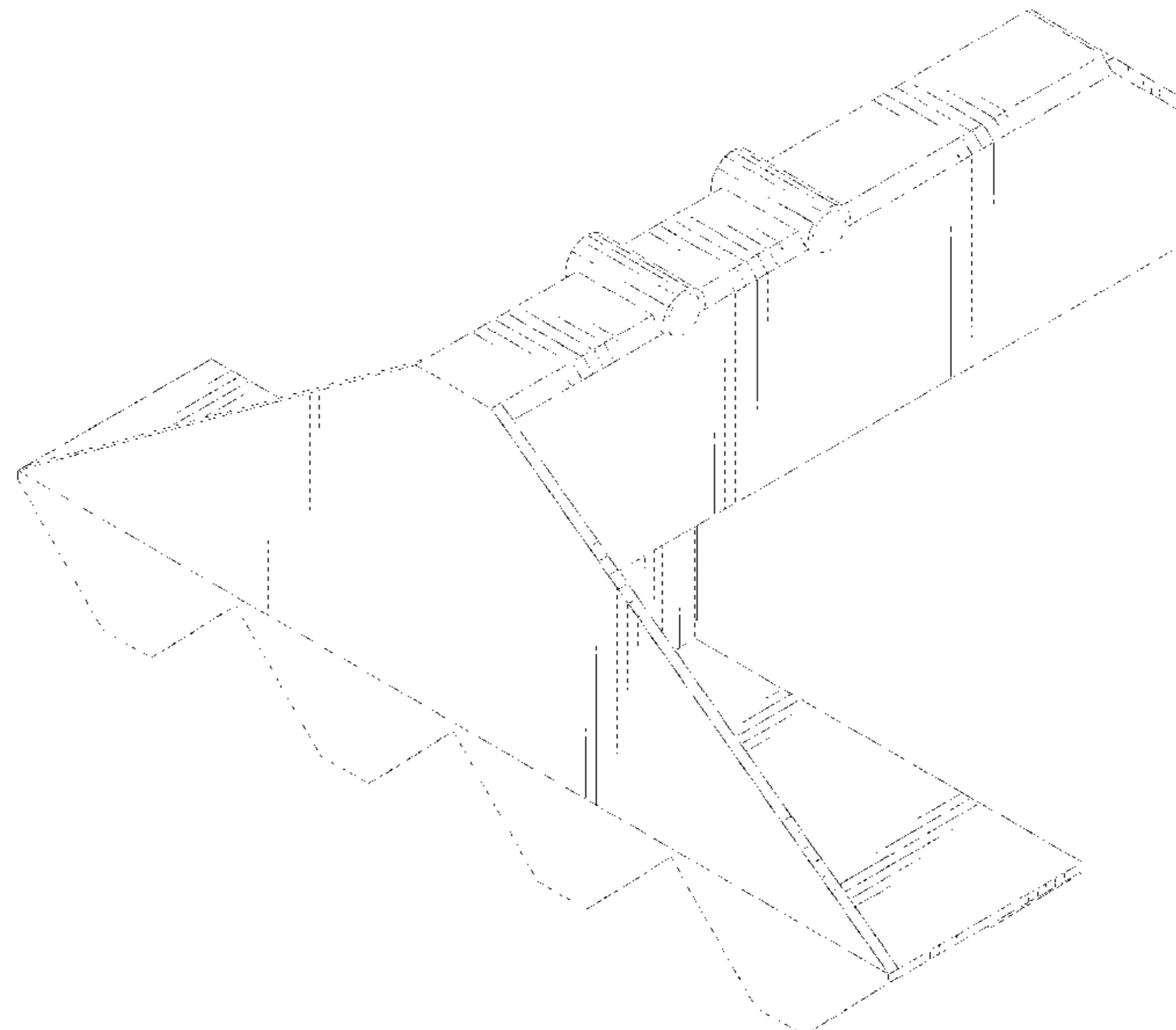

(56)

**References Cited**

U.S. PATENT DOCUMENTS

D836,851 S \* 12/2018 Bartz ..... D30/127  
D861,571 S \* 10/2019 Ceccarelli ..... D12/215  
2004/0004346 A1\* 1/2004 Humphries ..... B60P 3/12  
280/763.1  
2012/0137953 A1\* 6/2012 Murray ..... B63B 17/00  
114/361

\* cited by examiner

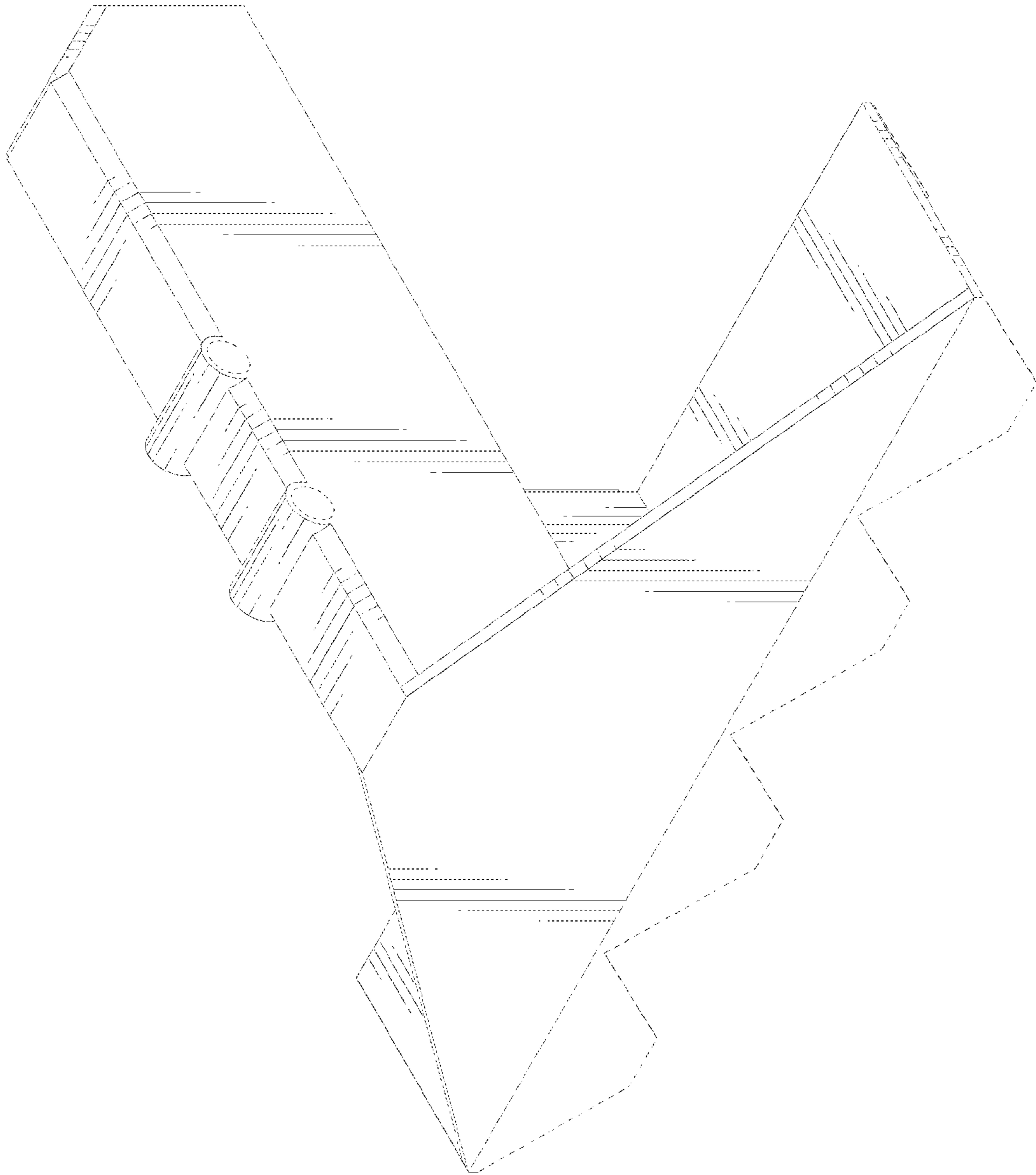

FIG. 1

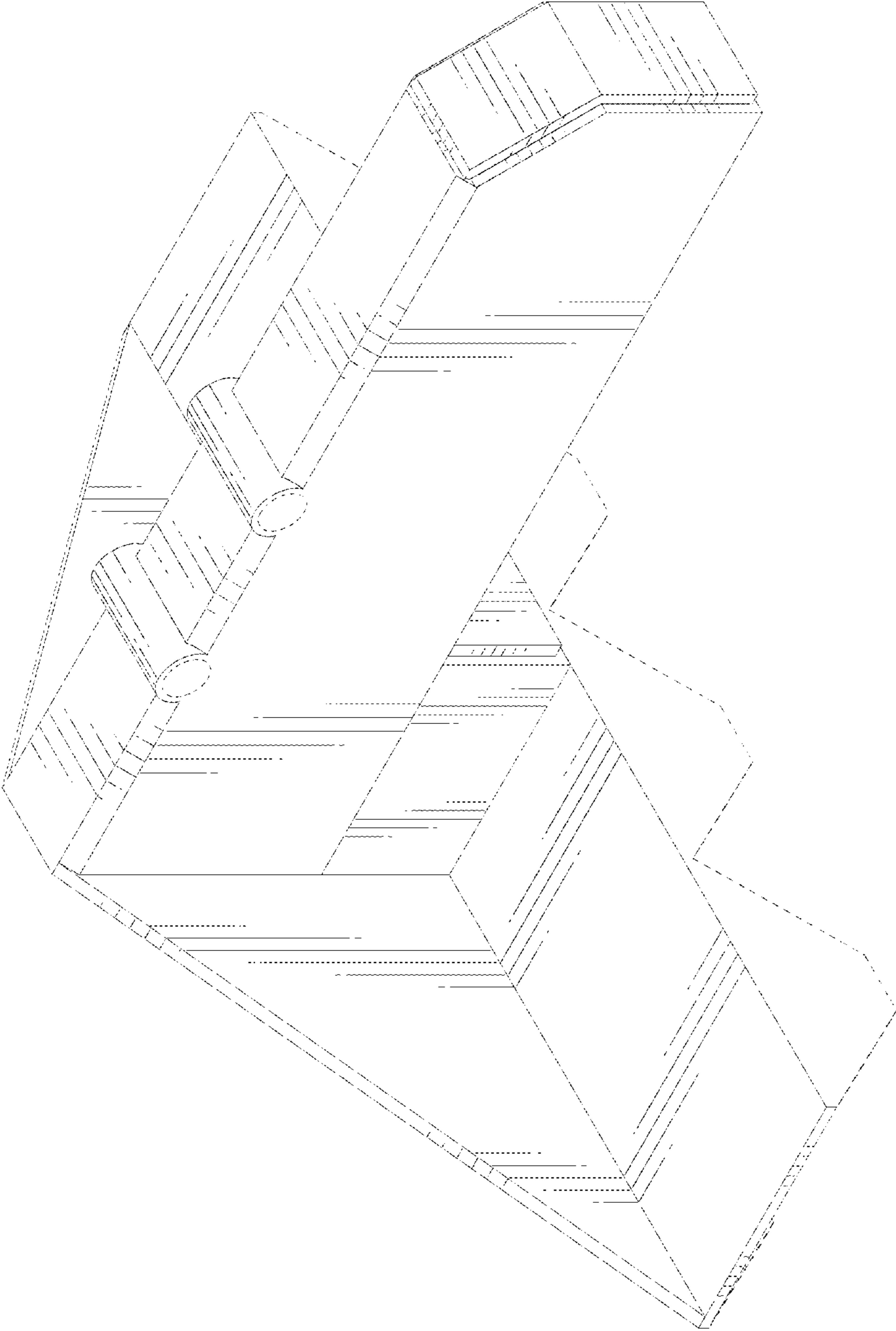

FIG. 2

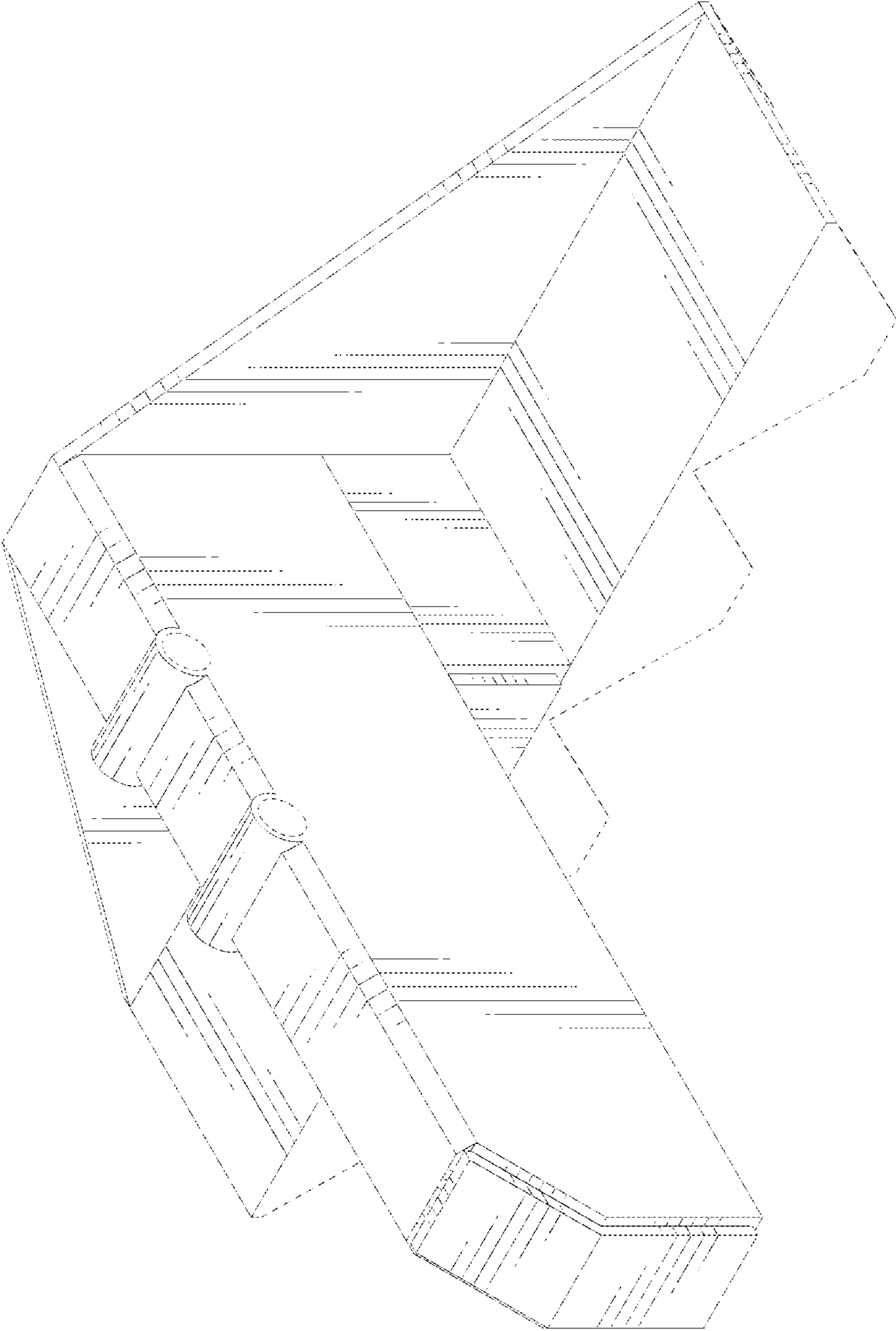

FIG. 3

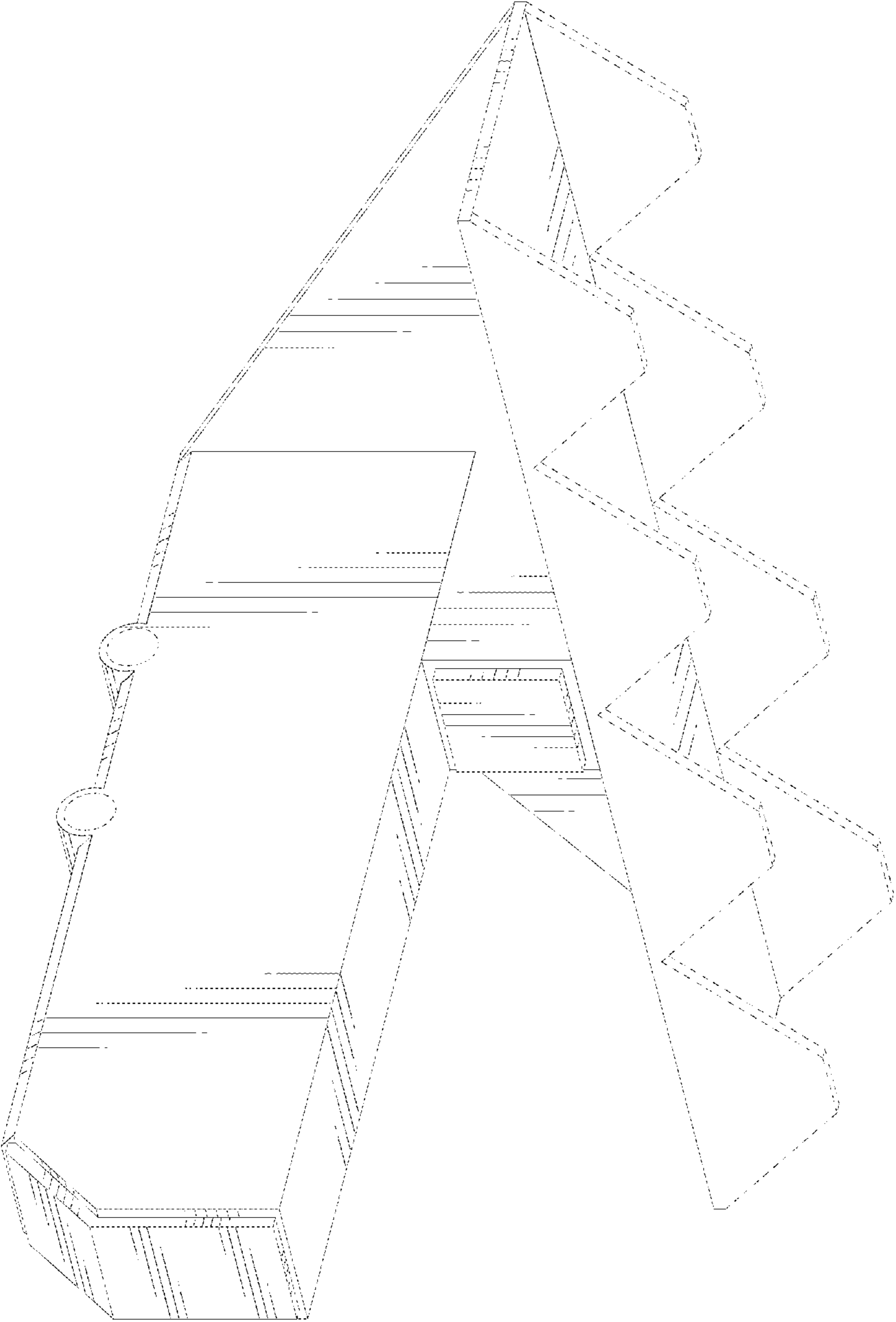

FIG. 4

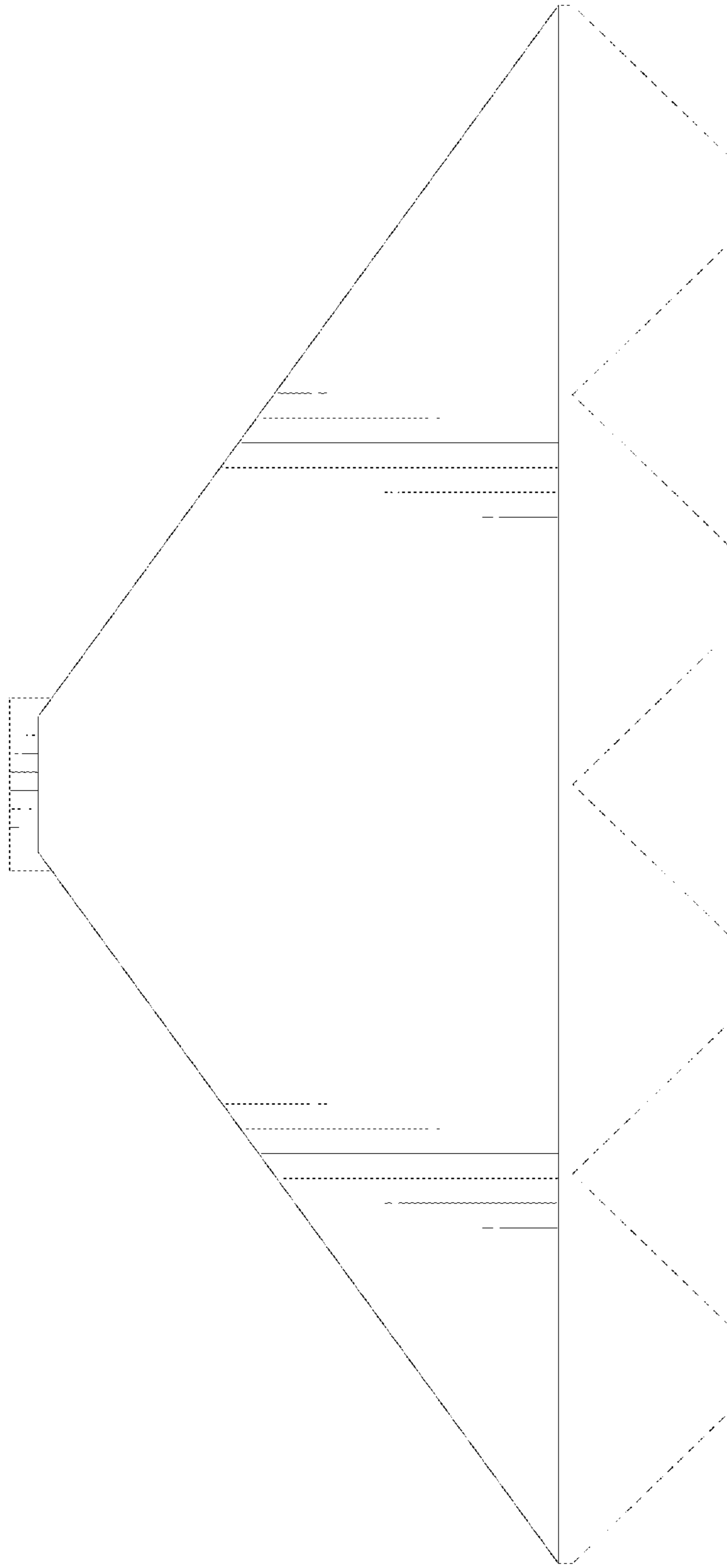

FIG. 5

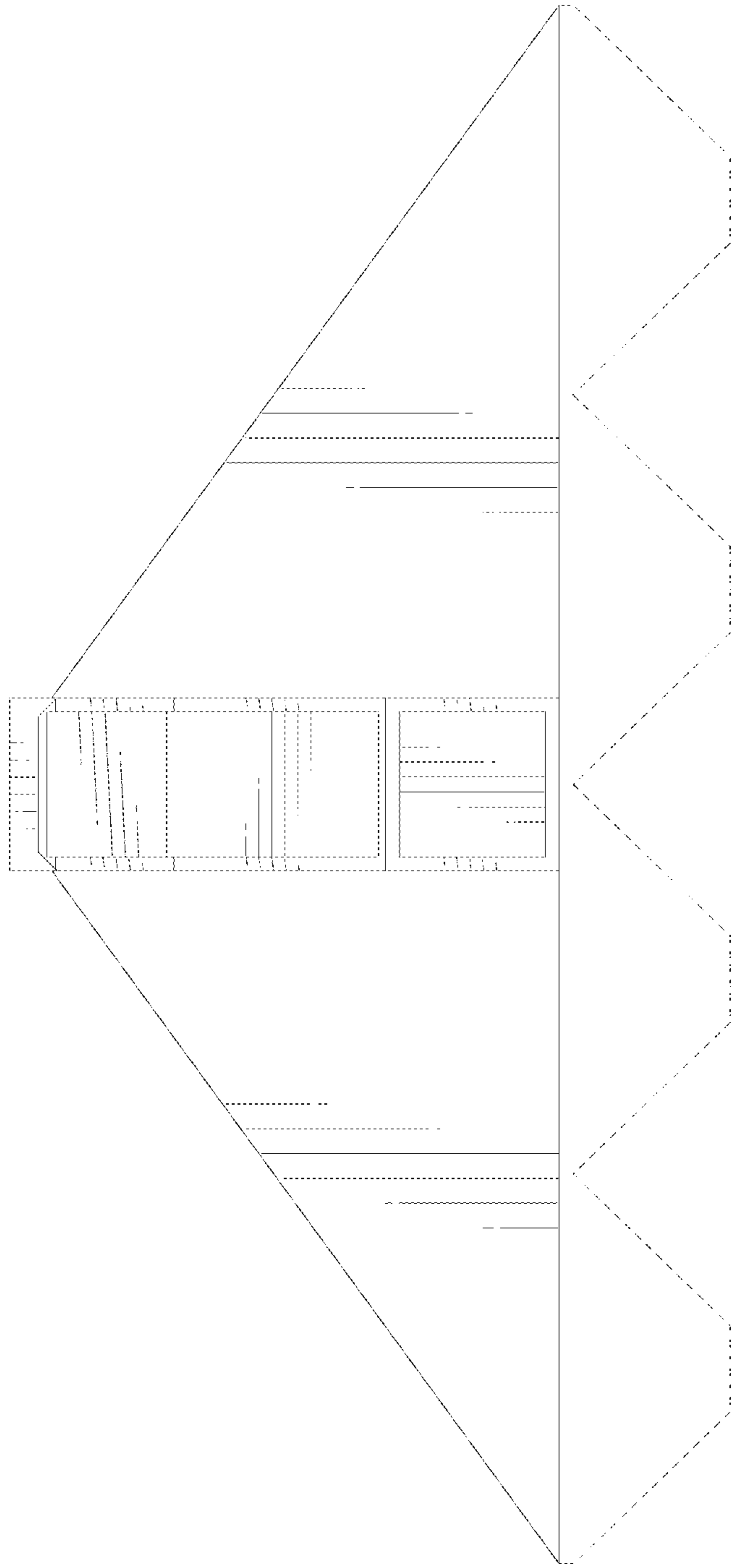

FIG. 6



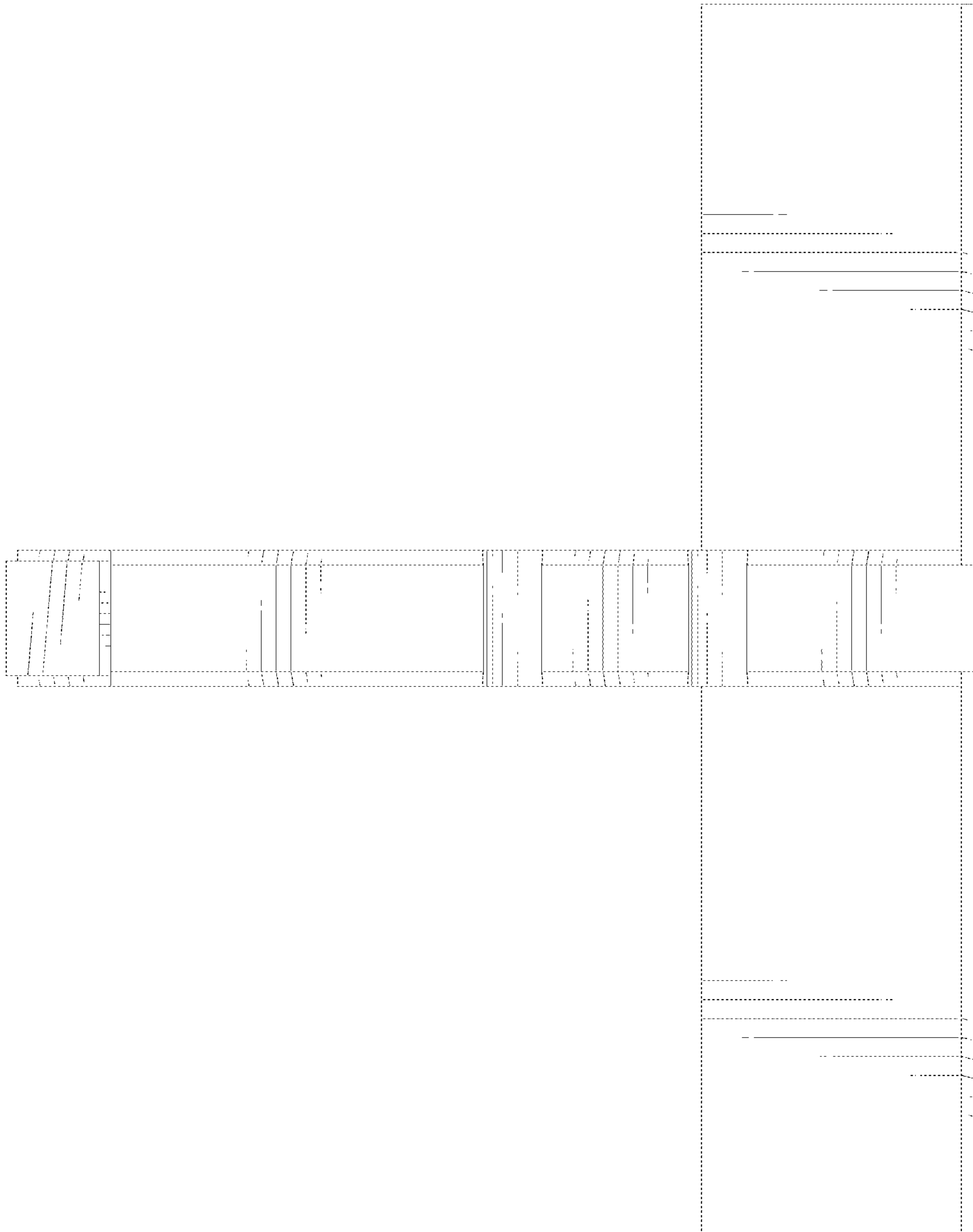

FIG. 7

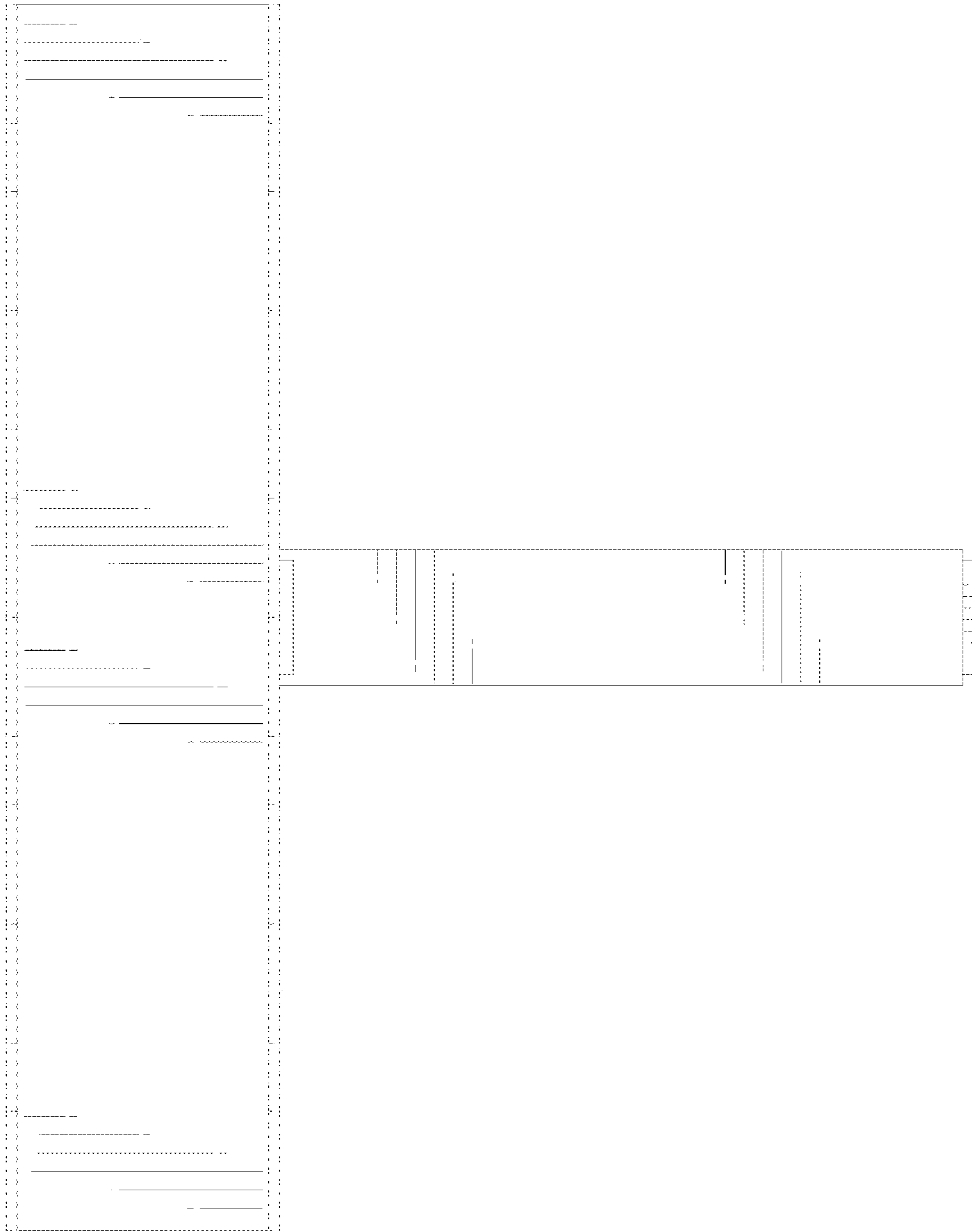

FIG. 8

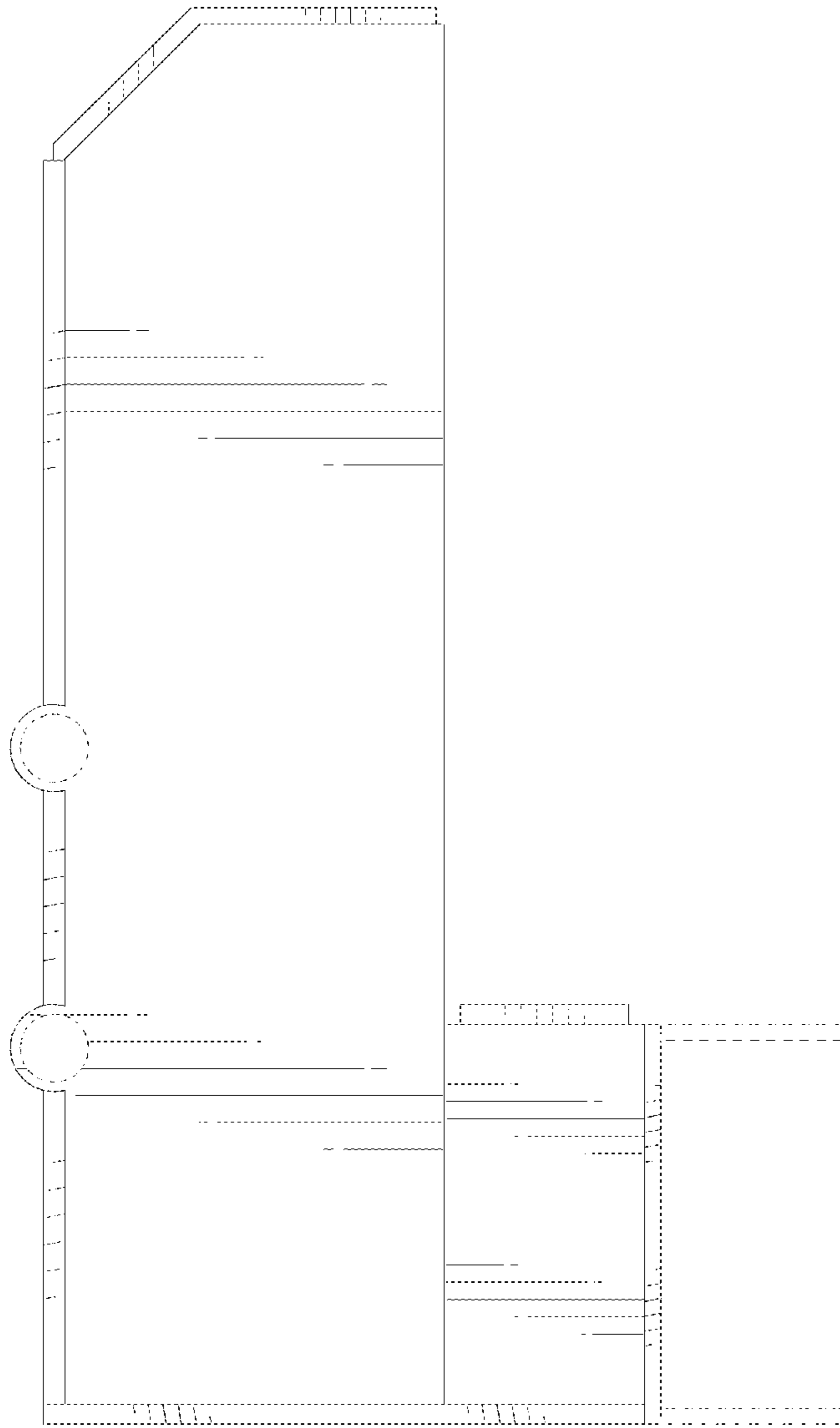

FIG. 9

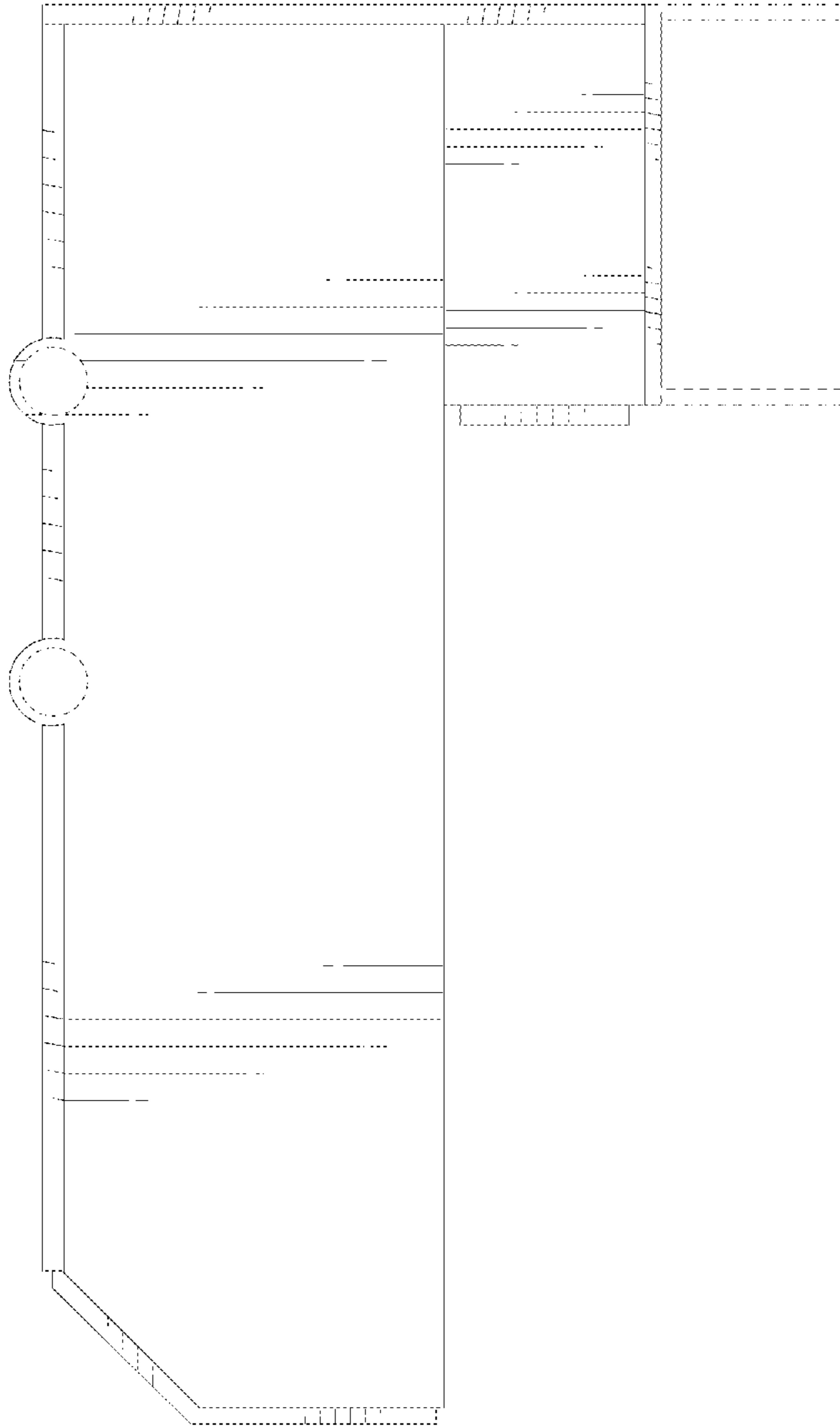

FIG. 10