



US00D926595S

(12) **United States Design Patent**
Parvex

(10) **Patent No.:** **US D926,595 S**

(45) **Date of Patent:** **** Aug. 3, 2021**

(54) **WATCH**

(71) Applicant: **Van Cleef & Arpels SA,**
Villars-sur-Glane (CH)

(72) Inventor: **Isabelle Parvex,** Bagneux (FR)

(73) Assignee: **Van Cleef & Arpels SA,**
Villars-sur-Glane (CH)

(**) Term: **15 Years**

(21) Appl. No.: **29/711,482**

(22) Filed: **Oct. 31, 2019**

(30) **Foreign Application Priority Data**

May 1, 2019 (WO) 83100

(51) **LOC (13) Cl.** **10-02**

(52) **U.S. Cl.**
USPC **D10/32; D11/4**

(58) **Field of Classification Search**

USPC ... D10/30-39, 121-124, 126, 128, 131-132;
D11/2-7, 14, 16-17, 79-84, 93-94
CPC G04B 19/00; G04B 19/04; G04B 19/10;
G04B 19/103; G04B 19/106; G04B
19/12; G04B 19/223; G04B 19/283;
G04B 37/00; G04B 37/005; G04B
37/0041; G04B 39/002; G04B 39/004;
G04B 39/006; G04B 45/0069; G04B
45/0076; G04B 37/1486; G04G 19/06;
A44C 5/00; A44C 5/0007; A44C 5/0053;
A44C 5/0084; A44C 5/12; A44C 5/14;
A44C 5/00147

See application file for complete search history.

(56) **References Cited**

U.S. PATENT DOCUMENTS

D147,827 S * 11/1947 Zimet D10/32
D244,432 S * 5/1977 Haber D10/32

D265,639 S * 8/1982 Barr D11/17
D286,624 S * 11/1986 Bulgari D11/6
D367,829 S * 3/1996 Takigawa D10/132
D417,236 S * 11/1999 Burrus D10/31
6,502,981 B2 * 1/2003 Haida A44C 5/14
368/276
D476,907 S * 7/2003 Galvani D10/32
D632,591 S * 2/2011 Thevenaz D10/32
D639,689 S * 6/2011 Parvex D11/3
D640,155 S * 6/2011 Parvex D11/3
D640,157 S * 6/2011 Parvex D11/3
D778,762 S * 2/2017 Hardy D11/5
D783,437 S * 4/2017 Gruosi-Scheufele D11/4
D787,344 S * 5/2017 Ducas D10/30
D807,775 S * 1/2018 Parvex D11/84
D808,291 S * 1/2018 Hardy D11/4
D808,848 S * 1/2018 Parvex D11/27
D819,458 S * 6/2018 Sasaki D10/32
D820,141 S * 6/2018 Korhammer D11/4

(Continued)

Primary Examiner — Katherine Glennon

(74) *Attorney, Agent, or Firm* — Taft Stettinius &
Hollister LLP

(57) **CLAIM**

The ornamental design for a watch, as shown and described.

DESCRIPTION

FIG. 1 is a front elevational view of a watch showing my new design, shown with a front cover in a closed position; FIG. 2 is a back elevational view thereof; FIG. 3 is a top plan view thereof; FIG. 4 is a bottom plan view thereof; FIG. 5 is a right side elevational view thereof; FIG. 6 is a left side elevational view thereof; FIG. 7 is a front, left side perspective view thereof; FIG. 8 is a back, right side perspective view thereof; and, FIG. 9 is a front, right side perspective view of the watch shown with the front cover in an alternate, open position.

1 Claim, 9 Drawing Sheets

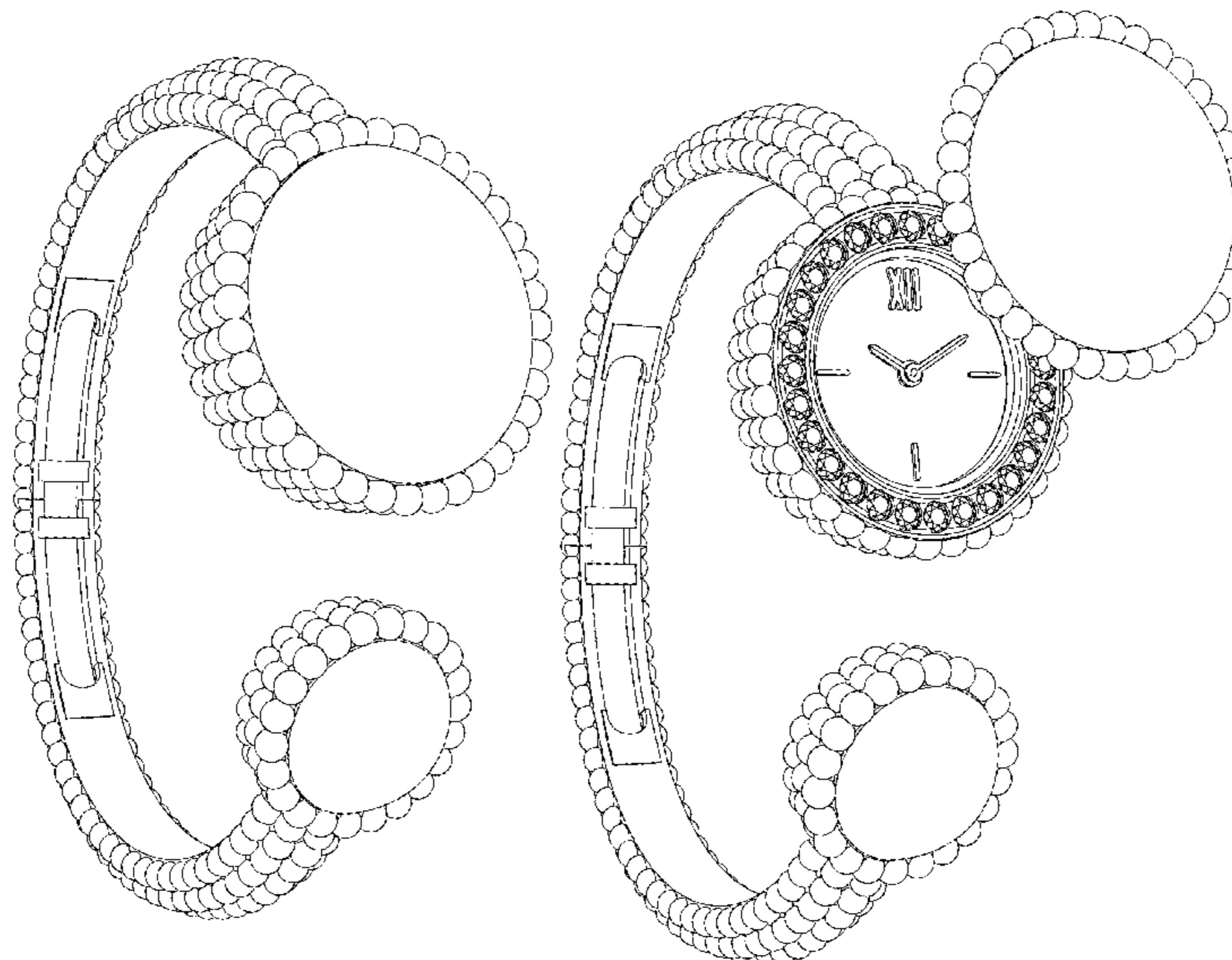

(56)

References Cited

U.S. PATENT DOCUMENTS

D824,784 S * 8/2018 Michele D10/34
D849,589 S * 5/2019 Sivriere D11/79
D860,822 S * 9/2019 Bove D10/39
D867,166 S * 11/2019 Cabral D10/39
D872,616 S * 1/2020 Parvex D11/4
D879,647 S * 3/2020 Parvex D11/4
D898,607 S * 10/2020 Parvex D11/34
D906,153 S * 12/2020 Ducas D11/14
2018/0199680 A1 * 7/2018 Barouch A44C 25/007

* cited by examiner

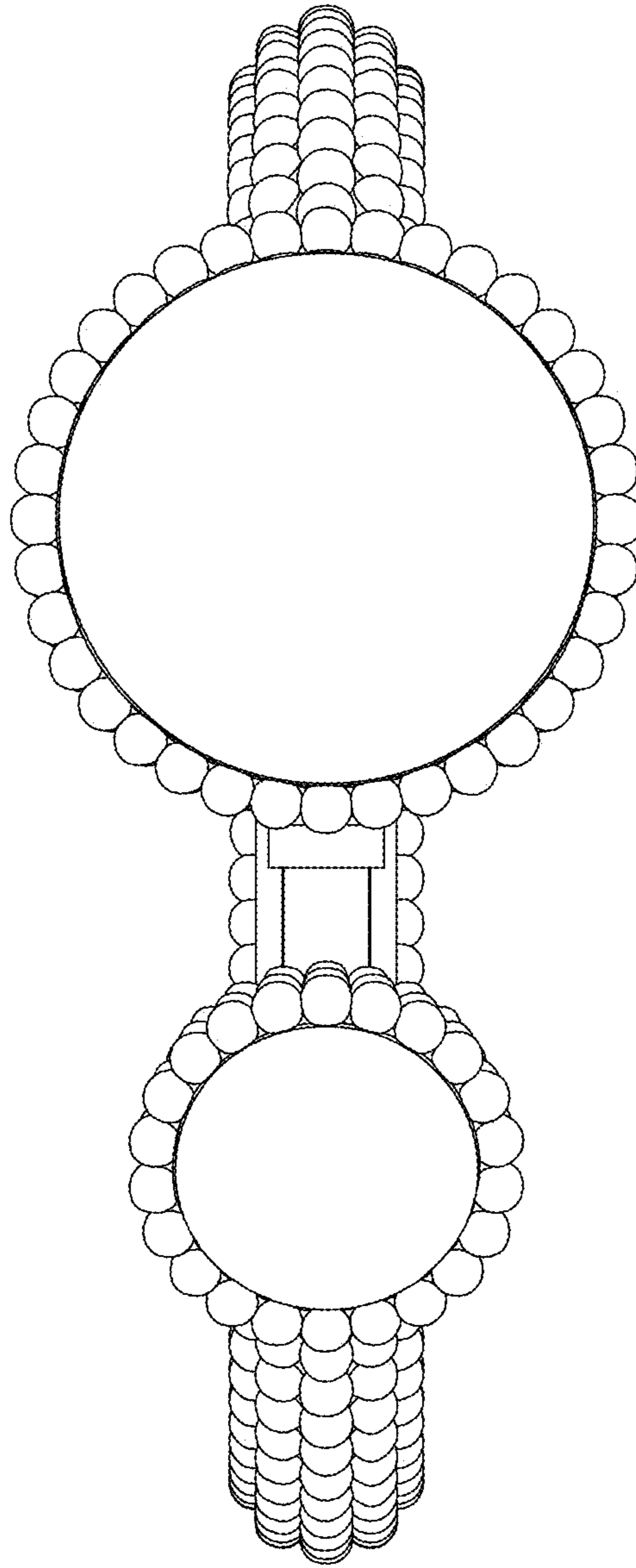

Fig. 1

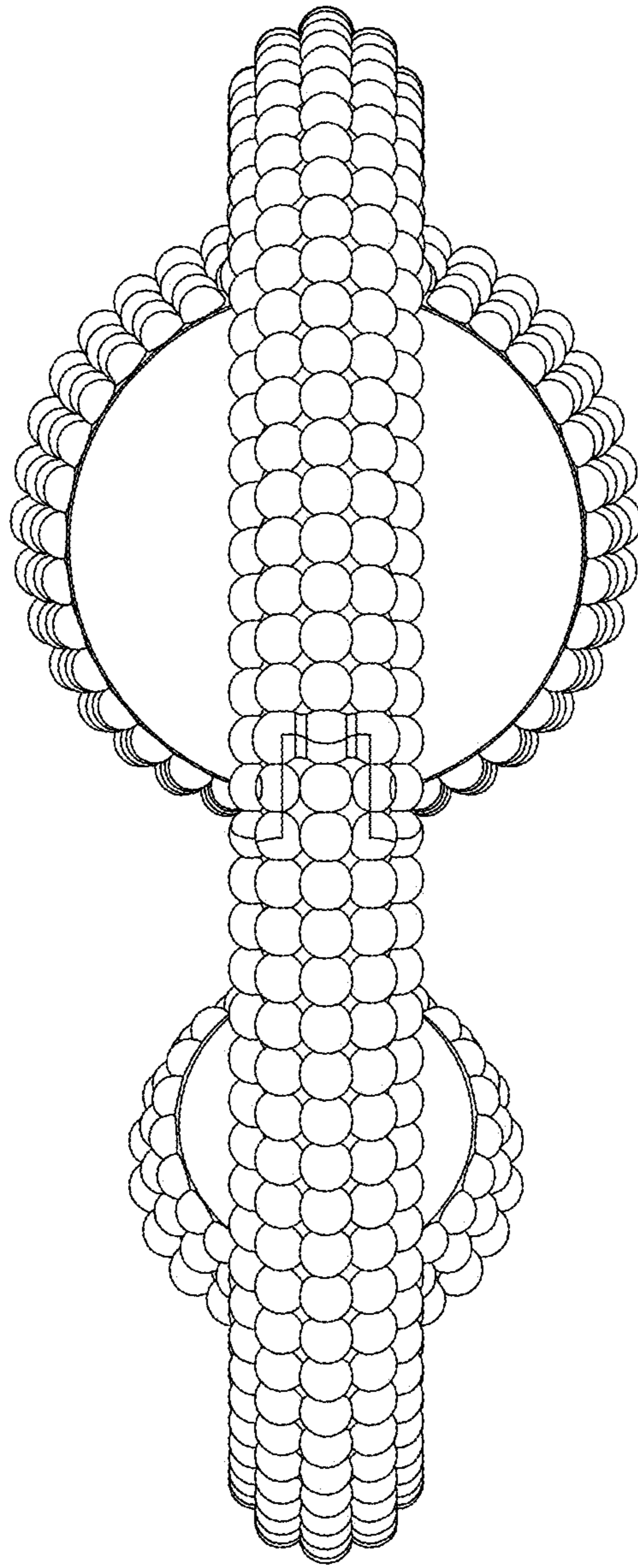

Fig. 2

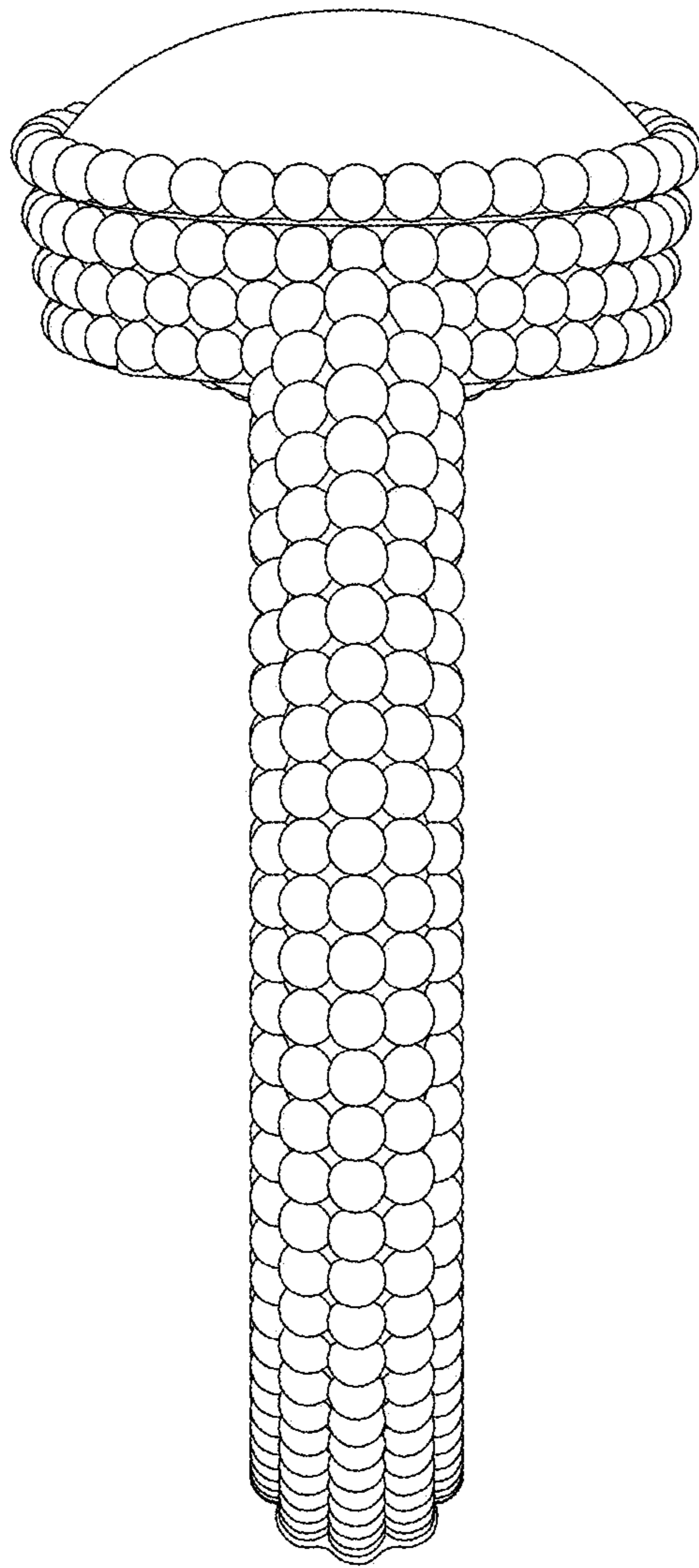

Fig. 3

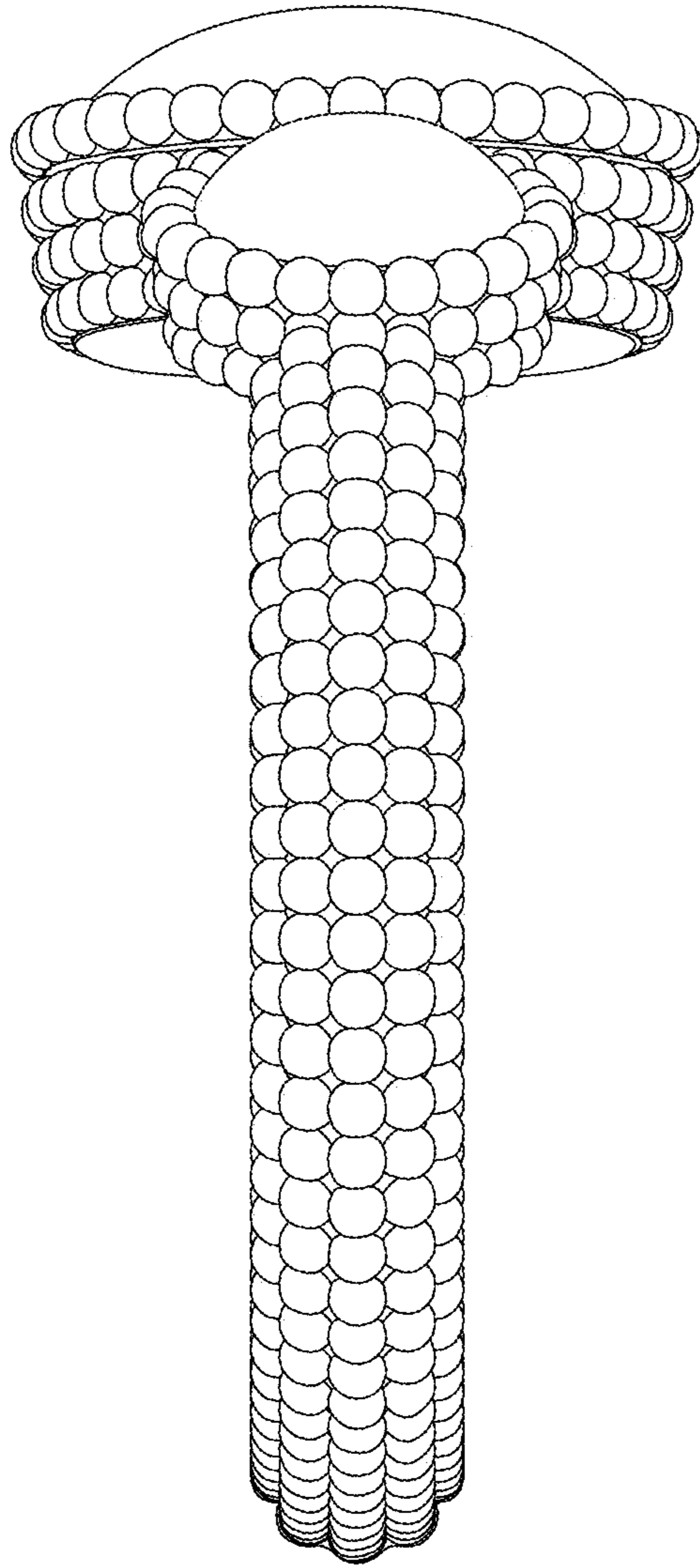

Fig. 4

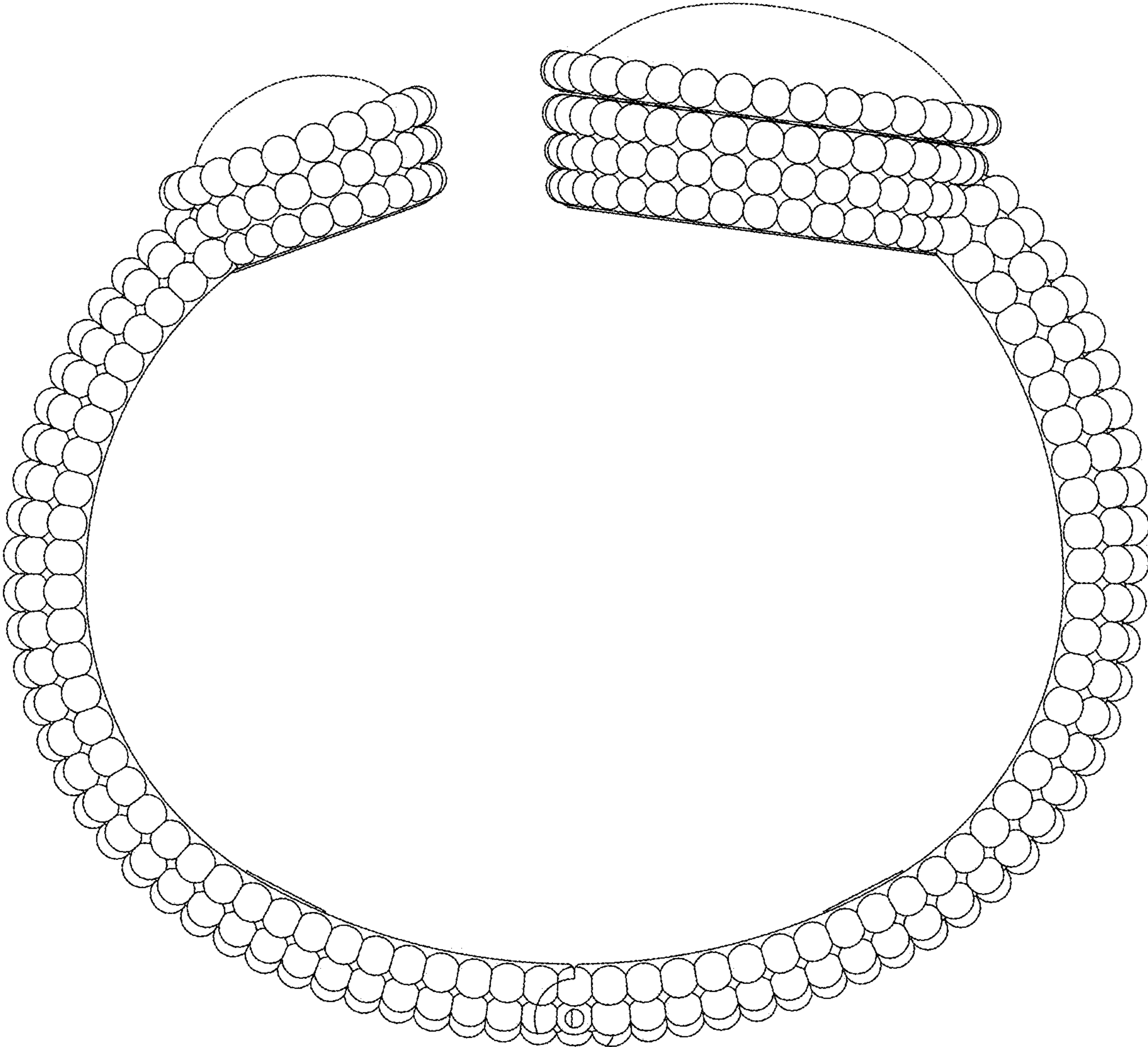

Fig. 5

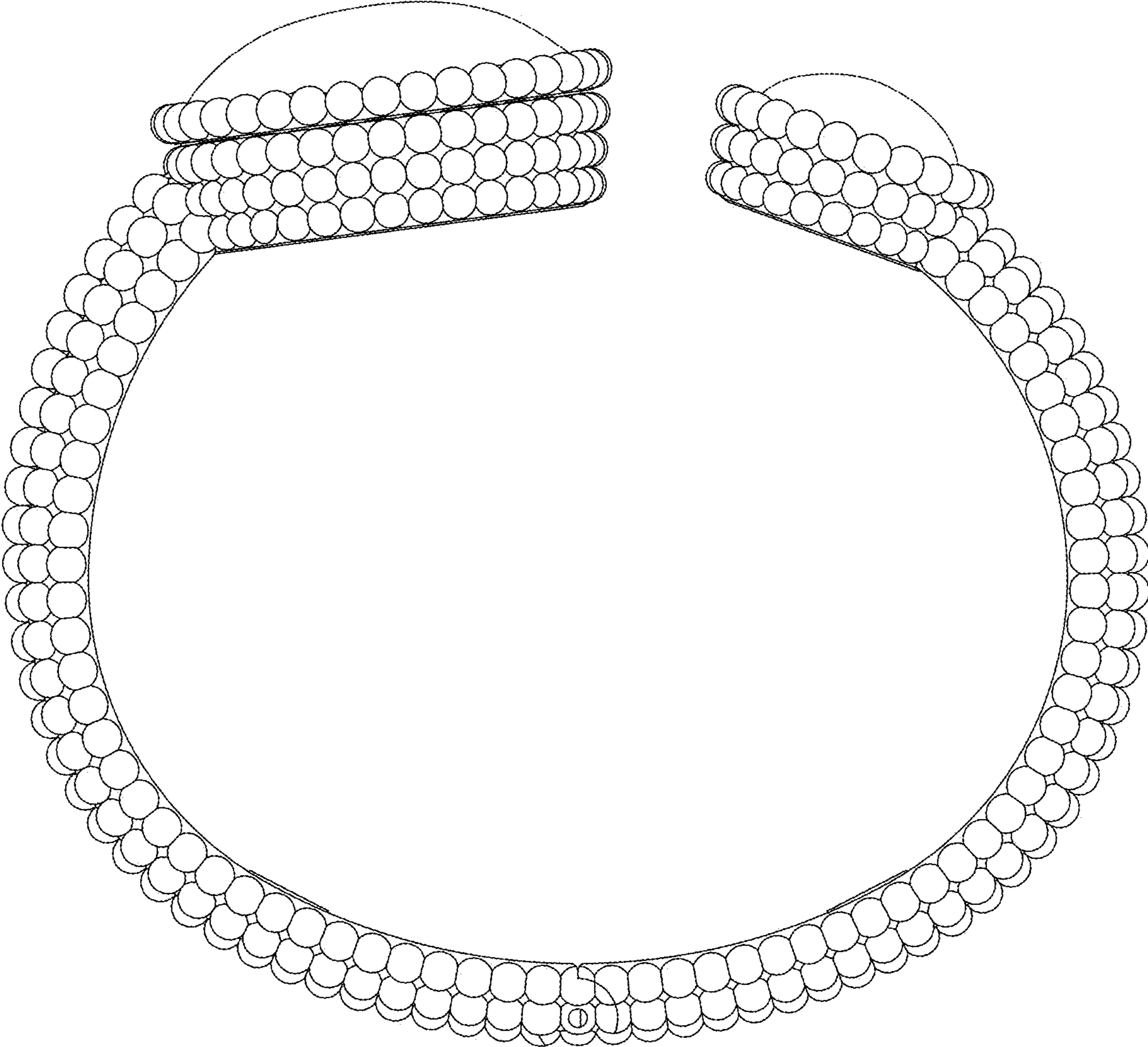

Fig. 6

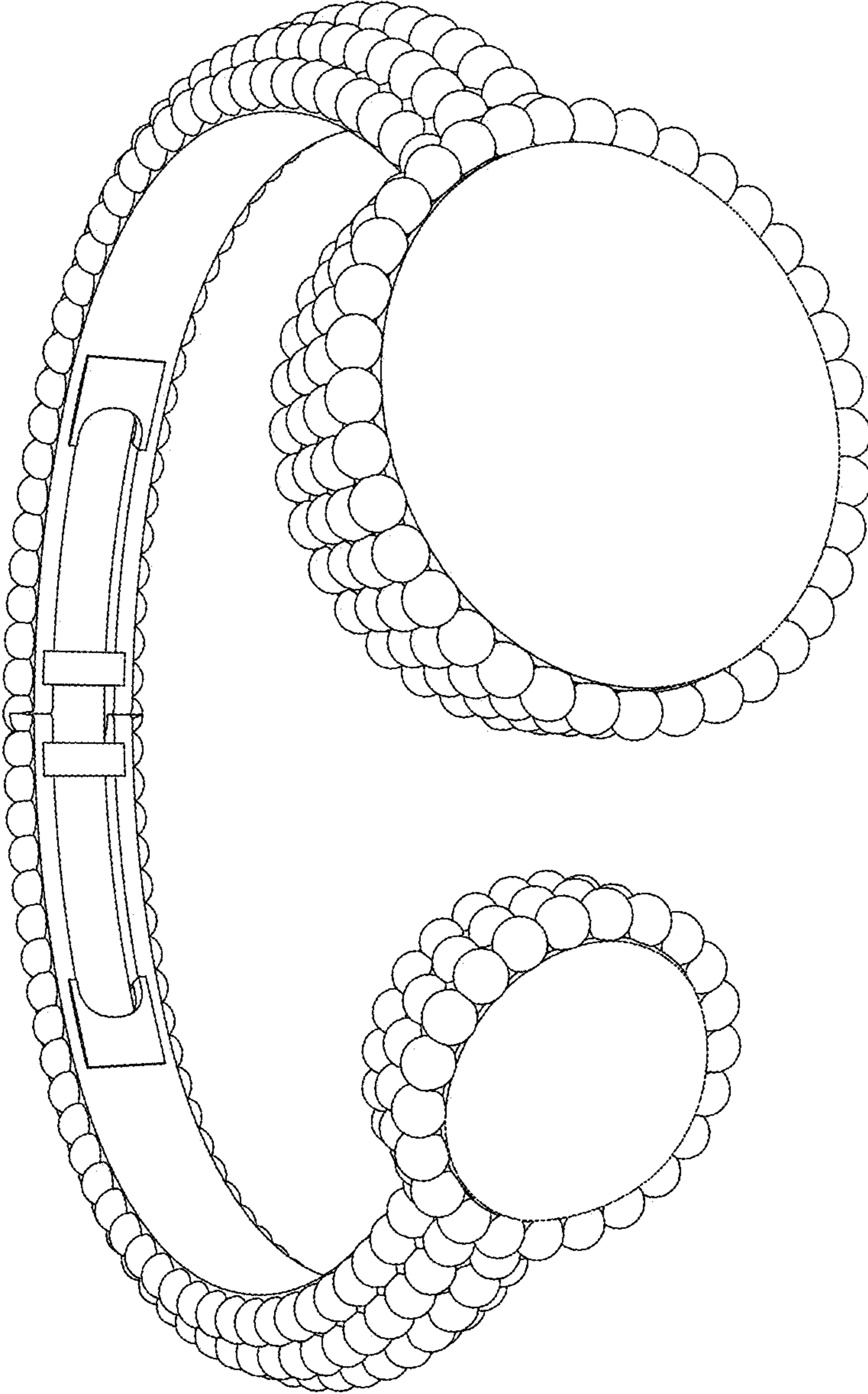

Fig. 7

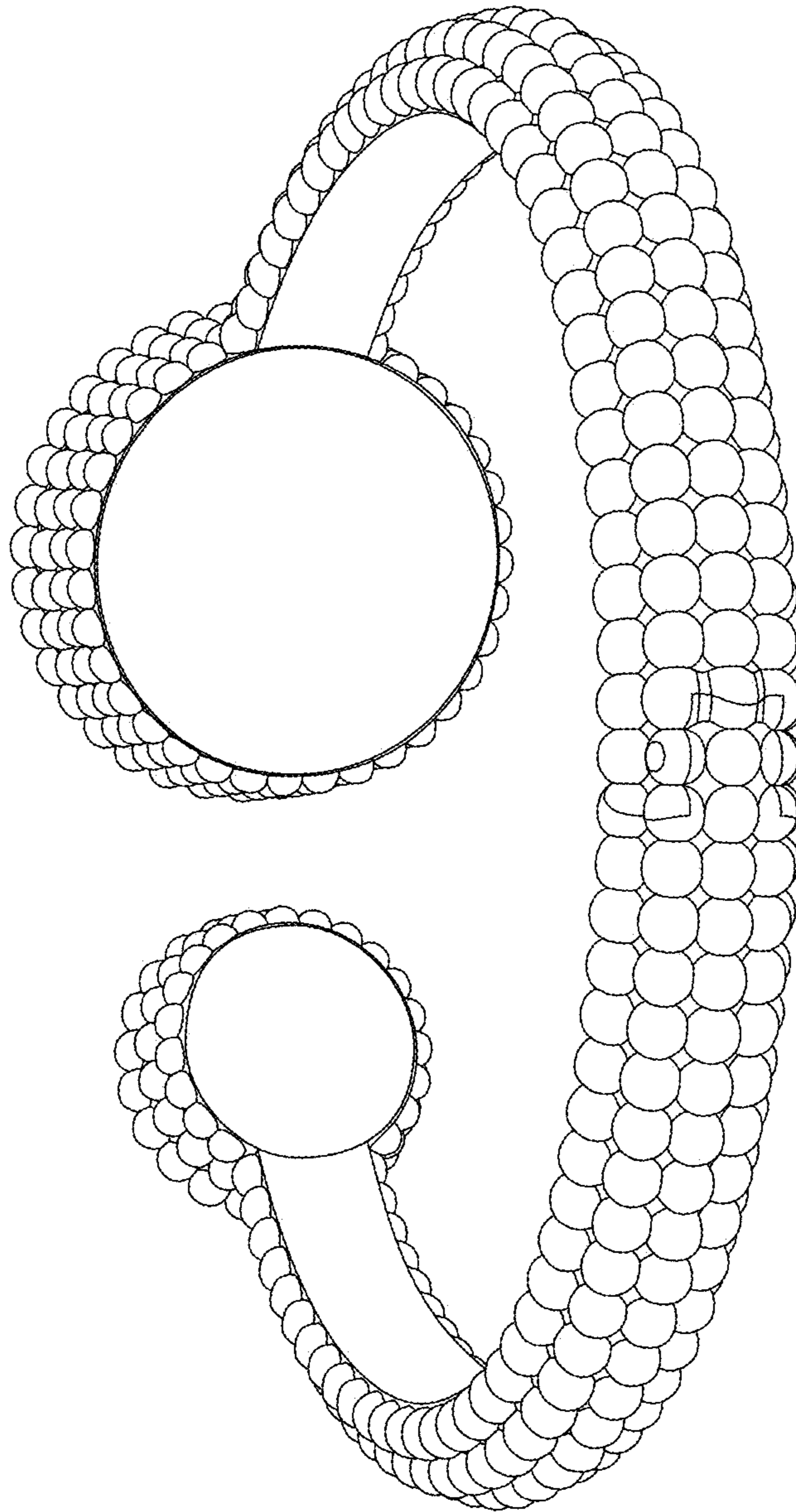

Fig. 8

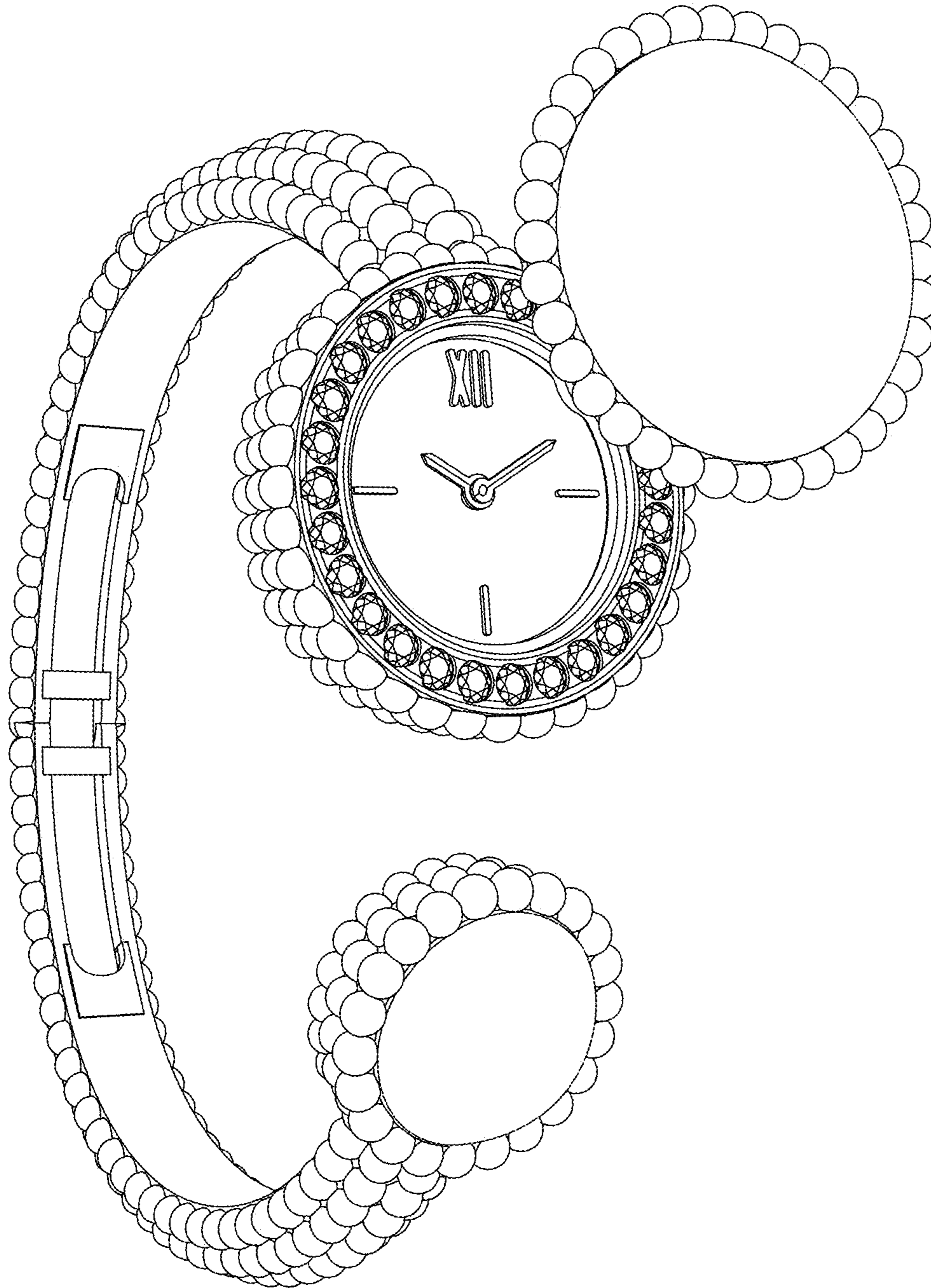

Fig. 9