



US00D926490S

(12) **United States Design Patent** (10) **Patent No.:** **US D926,490 S**
Stang et al. (45) **Date of Patent:** **** Aug. 3, 2021**

- (54) **SOAP DISPENSER**
- (71) Applicant: **Bradley Corporation**, Menomonee Falls, WI (US)
- (72) Inventors: **Laura Beth Stang**, Mukwonago, WI (US); **Simon Holzmann**, Zorneding (DE); **Stefan Hillenmayer**, Munich (DE); **Zing Zhou**, Munich (DE)
- (73) Assignee: **Bradley Corporation**, Menomonee Falls, WI (US)
- (**) Term: **15 Years**
- (21) Appl. No.: **29/708,032**
- (22) Filed: **Oct. 2, 2019**
- (51) **LOC (13) Cl.** **23-02**
- (52) **U.S. Cl.**
USPC **D6/542**
- (58) **Field of Classification Search**
USPC D6/542-545, 515, 522, 512, 518, 520, D6/524; 221/208, 282, 283, 26; 222/105, 173, 180, 181.1, 181.2, 181.3; 206/233, 389, 401, 77.1, 581, 225, 229; 211/45, 48, 88.04, 119.009, 85.12
CPC A47K 5/1217; A47K 5/12; A47K 2005/1218; A47K 5/02; A47K 10/025; A47K 10/10; A47K 10/04; A47K 1/09; A47K 17/003; A47F 1/085; A47F 7/163; A47F 7/16; B65H 75/141; B65D 83/267; B65D 23/003; B65D 83/40; B65D 77/065; B65D 35/242; B65D 85/672; B65D 83/08; B65D 85/04; B65D 83/05; B67D 1/07; A61C 5/06
See application file for complete search history.

- D611,747 S * 3/2010 Kramer D6/545
 - D615,329 S 5/2010 Meyerhoffer
 - D616,683 S 6/2010 Law et al.
 - D624,340 S 9/2010 Benedetti
 - D634,142 S 3/2011 Meyerhoffer
 - D634,953 S 3/2011 Meyerhoffer
 - D641,578 S 7/2011 Meyerhoffer
 - D648,585 S 11/2011 Meyerhoffer
 - D653,888 S 2/2012 Velazquez et al.
- (Continued)

OTHER PUBLICATIONS

EMCO Liquid Soap Dispenser, <https://www.emco-bath.com/en/products/accessories/details/product/show/fluessigselfenspender-manuell-en/3521-001-04-chrome-en.html>.
(Continued)

Primary Examiner — Nathan M Johnston
(74) *Attorney, Agent, or Firm* — Boyle Fredrickson, S.C.

(57) **CLAIM**

The ornamental design for a soap dispenser, substantially as shown and described.

DESCRIPTION

FIG. 1 is a front, raised perspective view of a soap dispenser according to the invention;
FIG. 2 is a front view of the soap dispenser of FIG. 1;
FIG. 3 is a rear view of the soap dispenser of FIG. 1;
FIG. 4 is a right side view of the soap dispenser of FIG. 1;
FIG. 5 is a left side view of the soap dispenser of FIG. 1;
FIG. 6 is a top view of the soap dispenser of FIG. 1;
FIG. 7 is a bottom view of the soap dispenser of FIG. 1; and,
FIG. 8 is a front, lowered perspective view of the soap dispenser of FIG. 1.
The broken lines shown in the drawings form no part of the claimed design. All surfaces not shown form no part of the claimed design.

1 Claim, 8 Drawing Sheets

(56) **References Cited**
U.S. PATENT DOCUMENTS

- D530,125 S * 10/2006 Vignot D6/545
- D530,555 S 10/2006 Karraker et al.

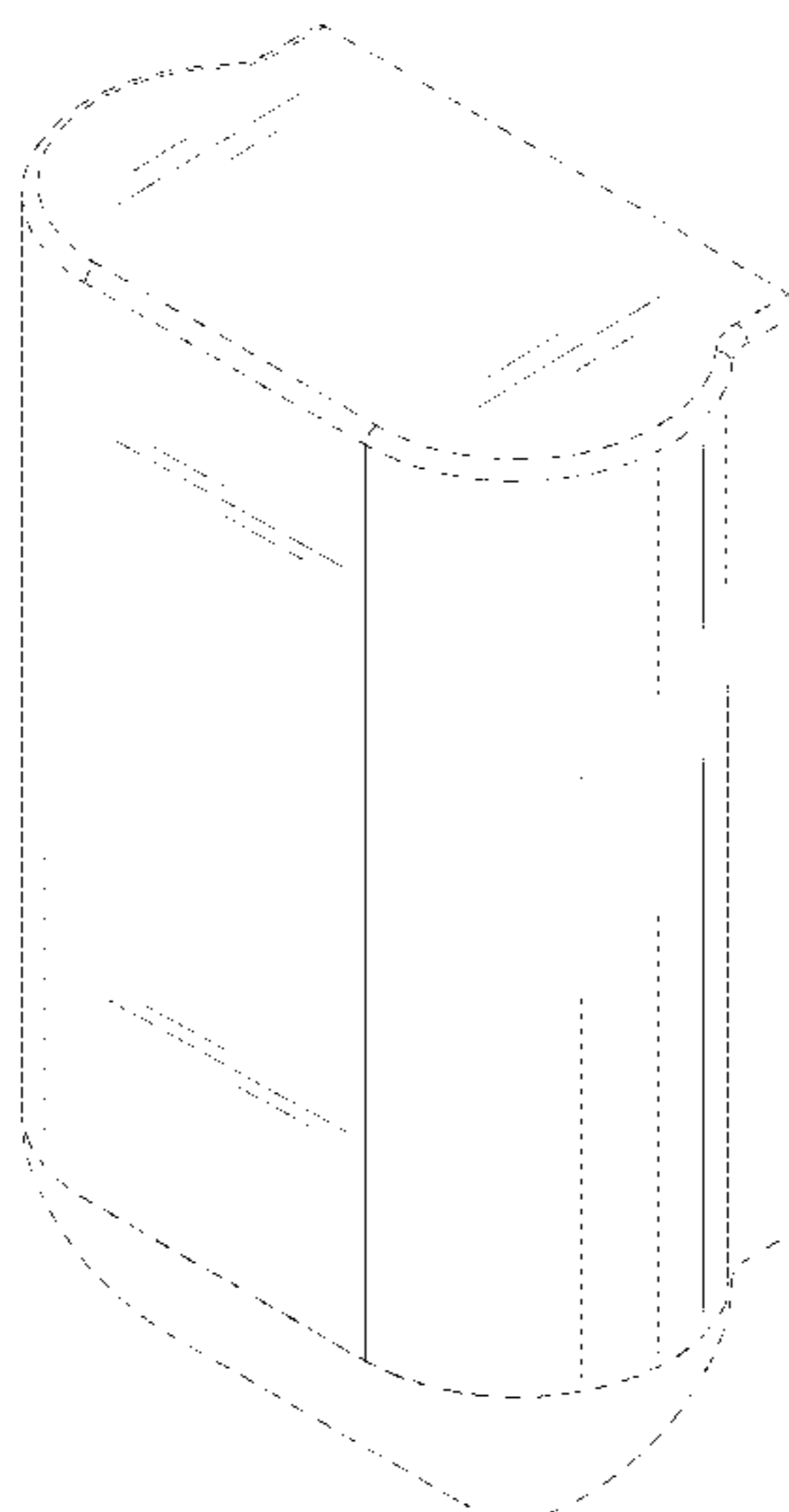

(56)

References Cited

U.S. PATENT DOCUMENTS

D662,342 S * 6/2012 Daniel D6/545
 D662,744 S * 7/2012 Memory D6/545
 D677,085 S * 3/2013 Velazquez D6/518
 D687,653 S 8/2013 Giovannoni
 8,622,242 B2 * 1/2014 Pelfrey G07C 9/00896
 222/23
 D703,463 S 4/2014 Giovannoni
 D726,443 S 4/2015 Giovannoni
 D726,444 S 4/2015 Giovannoni
 D726,445 S 4/2015 Giovannoni
 D727,055 S * 4/2015 Bogner D6/518
 D780,473 S * 3/2017 Brownley D6/515
 D790,873 S 7/2017 Ku et al.
 D796,866 S 9/2017 Johnson
 D796,867 S 9/2017 Johnson
 D796,868 S 9/2017 Johnson
 D802,329 S * 11/2017 Brownley D6/545
 D809,819 S 2/2018 Johnson
 D811,120 S 2/2018 Johnson
 D811,770 S * 3/2018 Brownley D6/545
 D830,636 S 10/2018 Loong
 D840,171 S 2/2019 Buell et al.
 D840,712 S 2/2019 Buell et al.

D840,713 S 2/2019 Buell et al.
 D855,348 S 8/2019 Buell et al.
 D869,193 S 12/2019 Peterson
 D871,672 S 12/2019 Hongfei
 D901,930 S * 11/2020 Reilly D6/542
 2012/0085780 A1 * 4/2012 Landauer A47K 5/12
 222/52
 2018/0206684 A1 * 7/2018 Tedesco A47K 10/3818

OTHER PUBLICATIONS

EMCO Liquid Soap Dispenser, <https://www.emco-bath.com/en/products/accessories/details/product/show/fluessigselfenspender-sensorgesteuert-en/3521-001-03-chrome-en.html>.
 EMCO Paper Towel Dispenser, <https://www.emco-bath.com/en/products/accessories/details/product/show/papierspender-en/3549-001-00-chrome-en.html>.
 EMCO Paper Holder, <https://www.emco-bath.com/en/products/accessories/details/product/show/papierhalter-2-fach-en/3500-001-04-chrome-en.html>.
 EMCO Paper Holder, <https://www.emco-bath.com/en/products/accessories/details/product/show/papierhalter-3-fach-en/3500-001-05-chrome-en.html>.

* cited by examiner

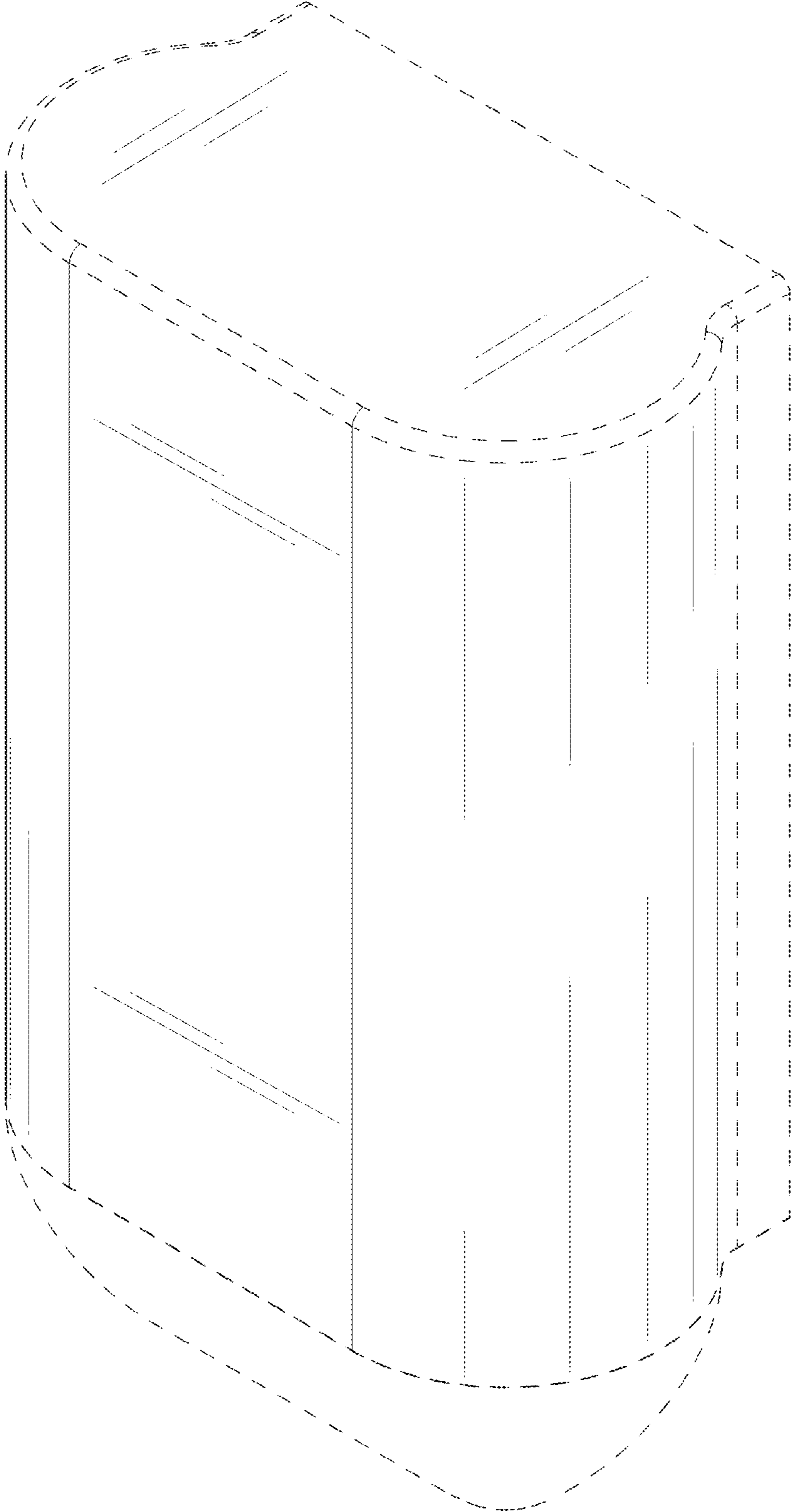

FIG. 1

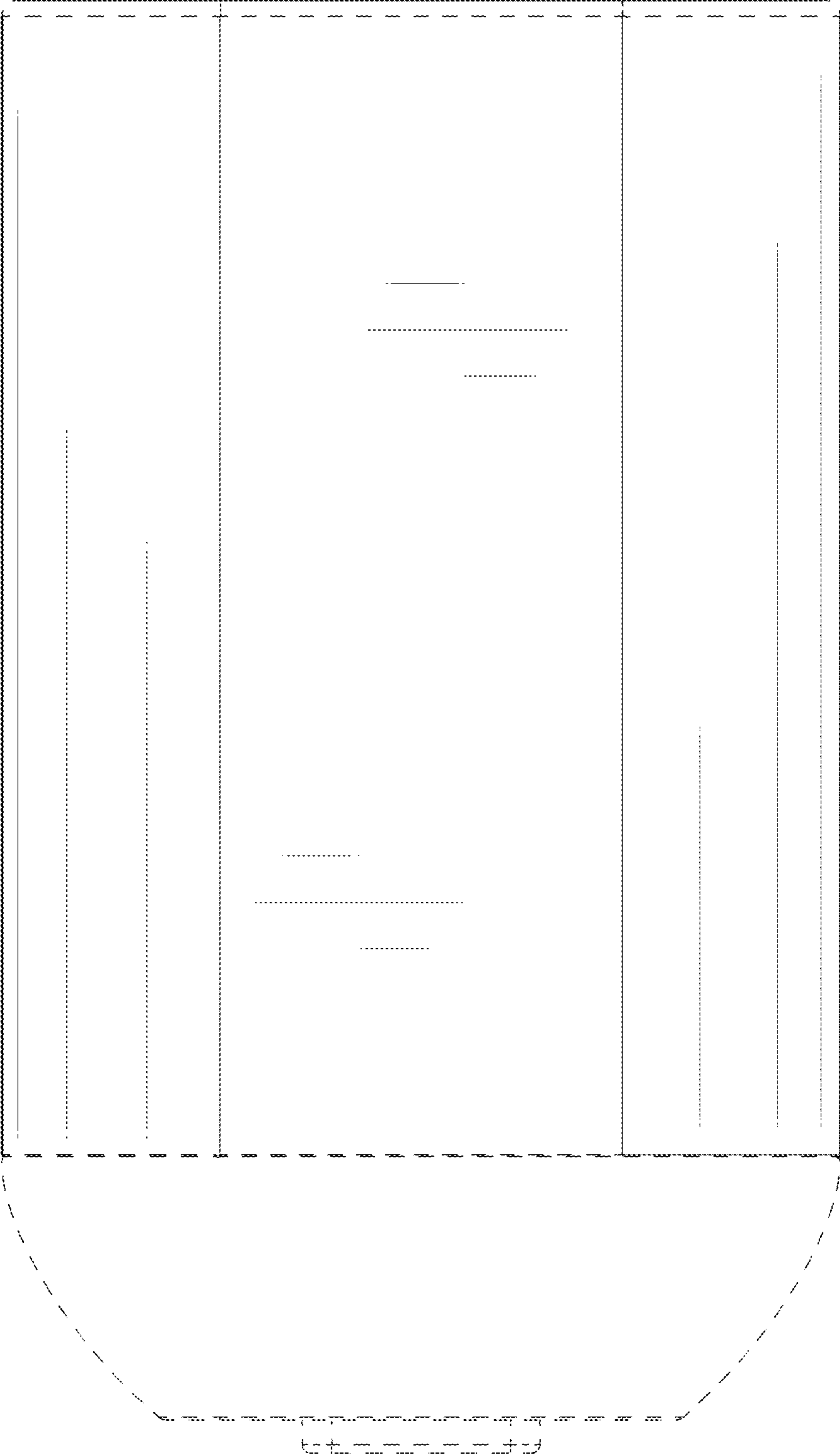

FIG. 2

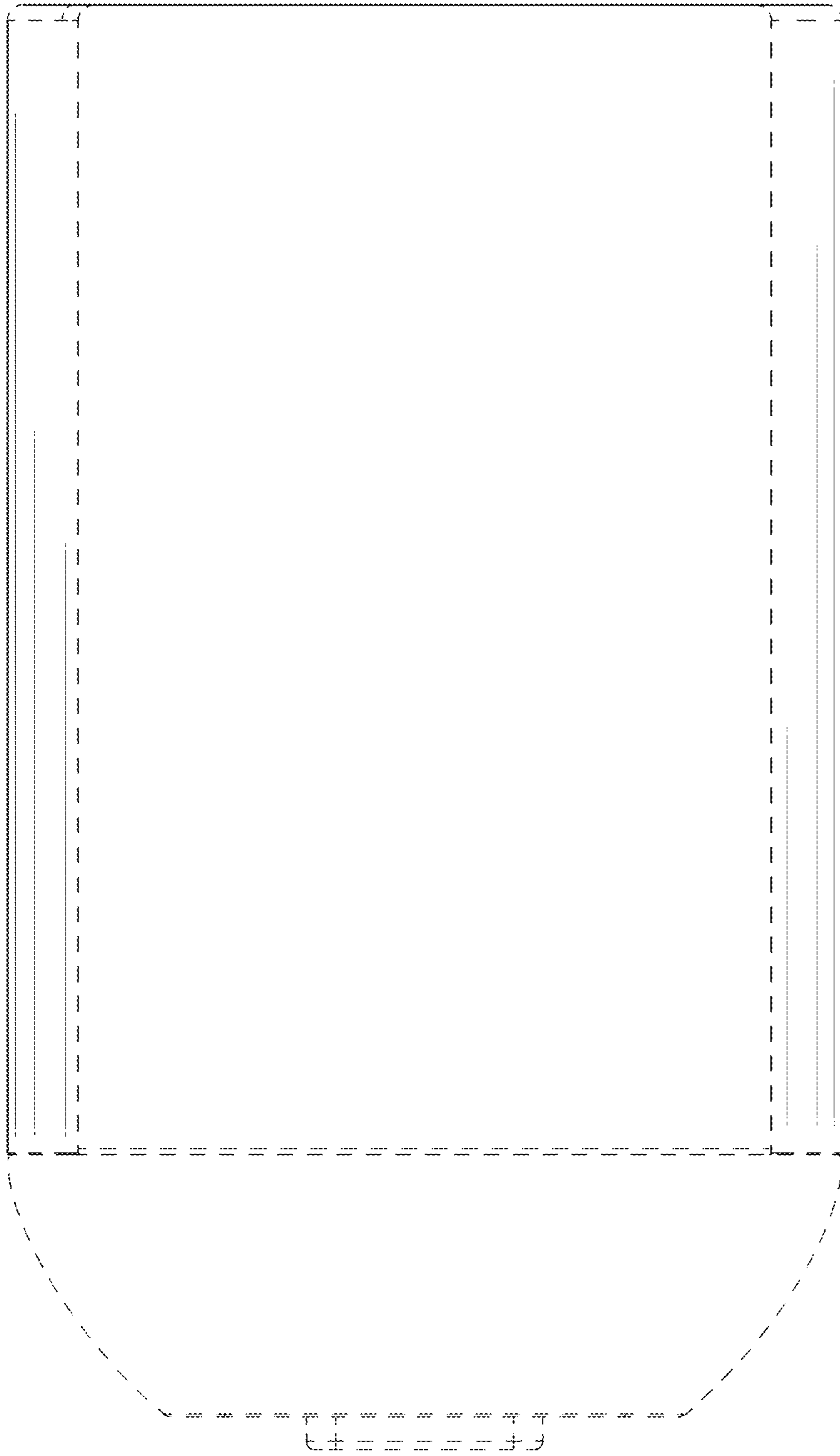

FIG. 3

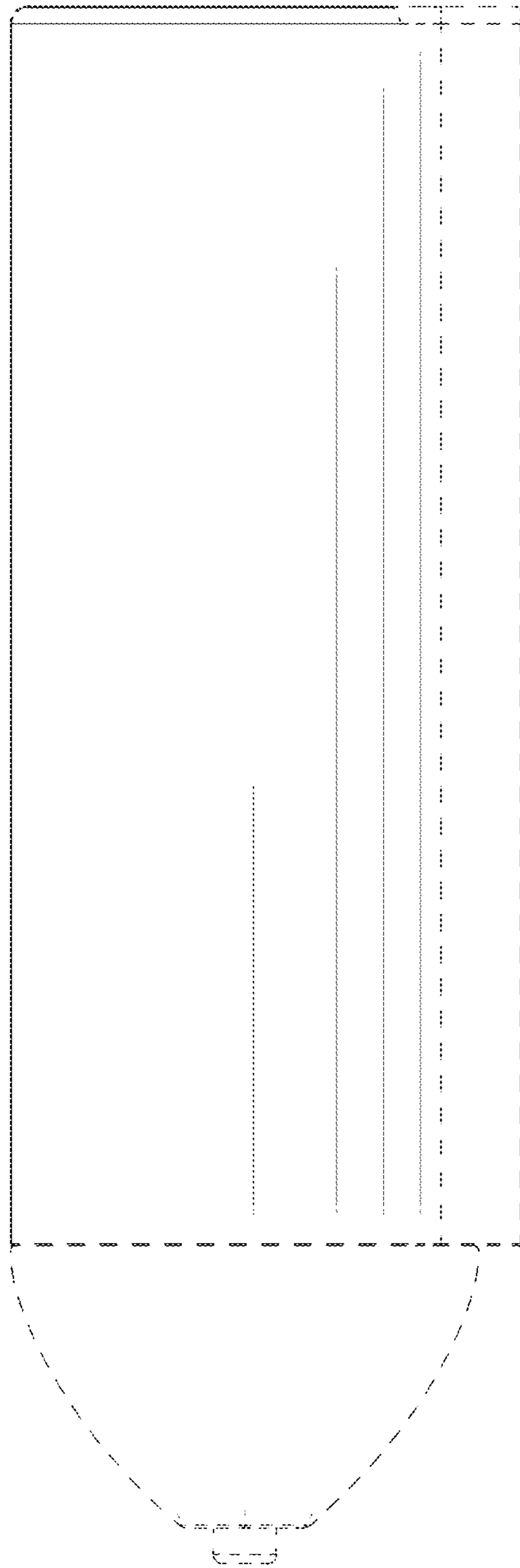

FIG. 4

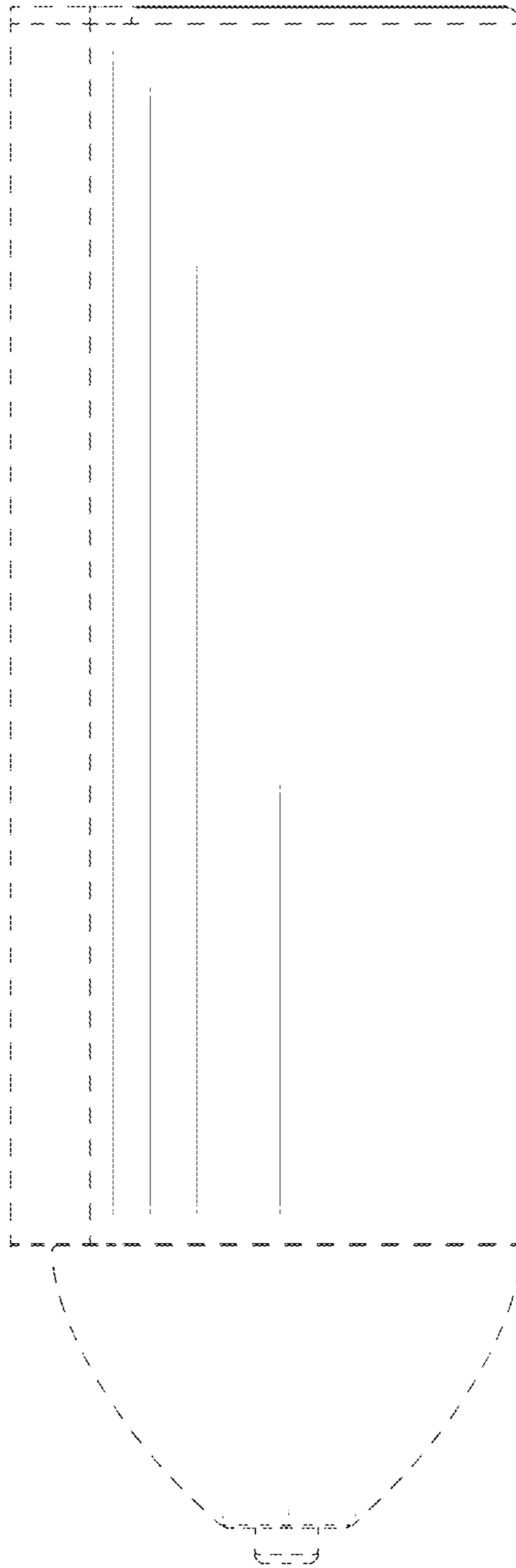

FIG. 5

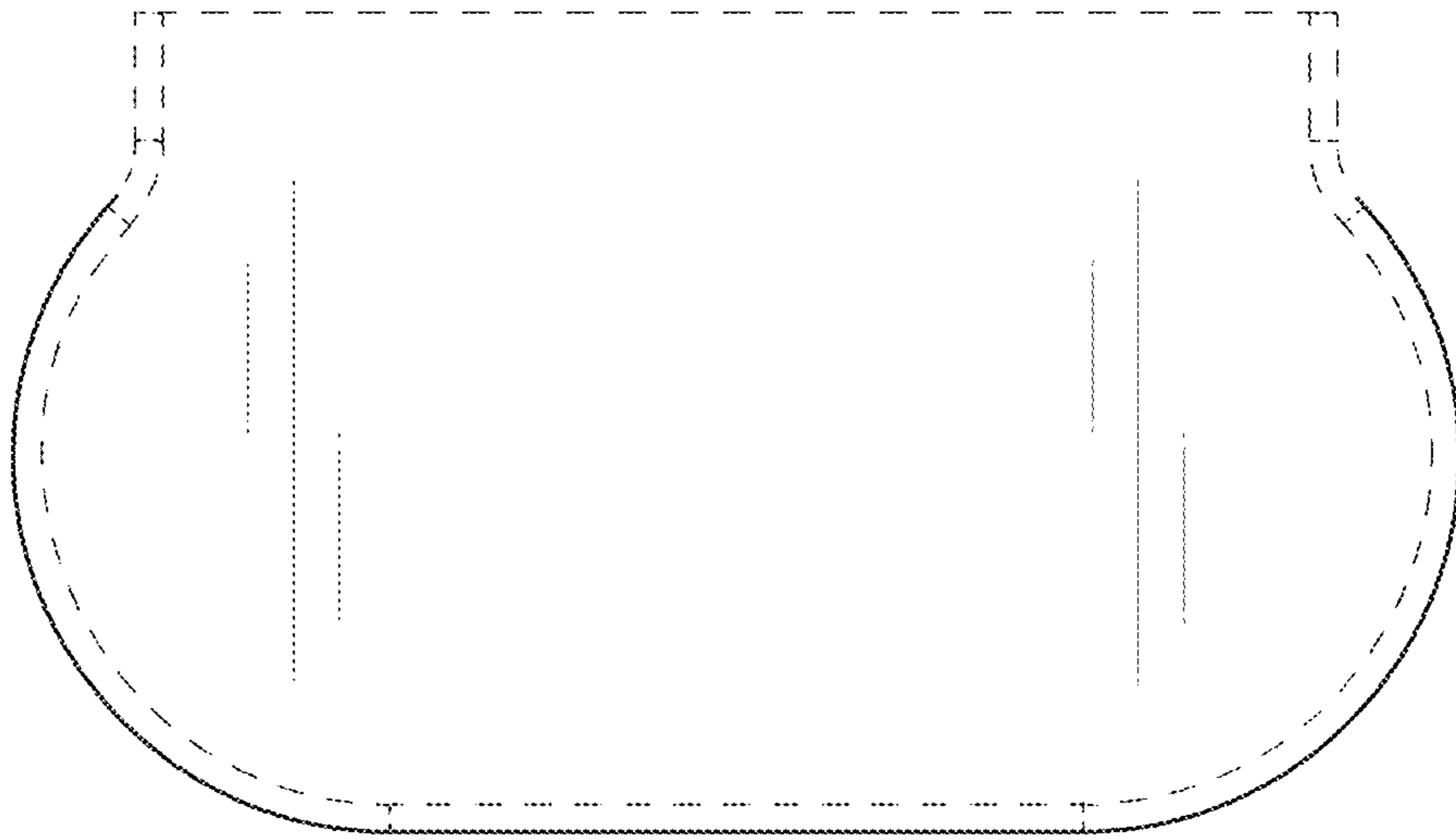

FIG. 6

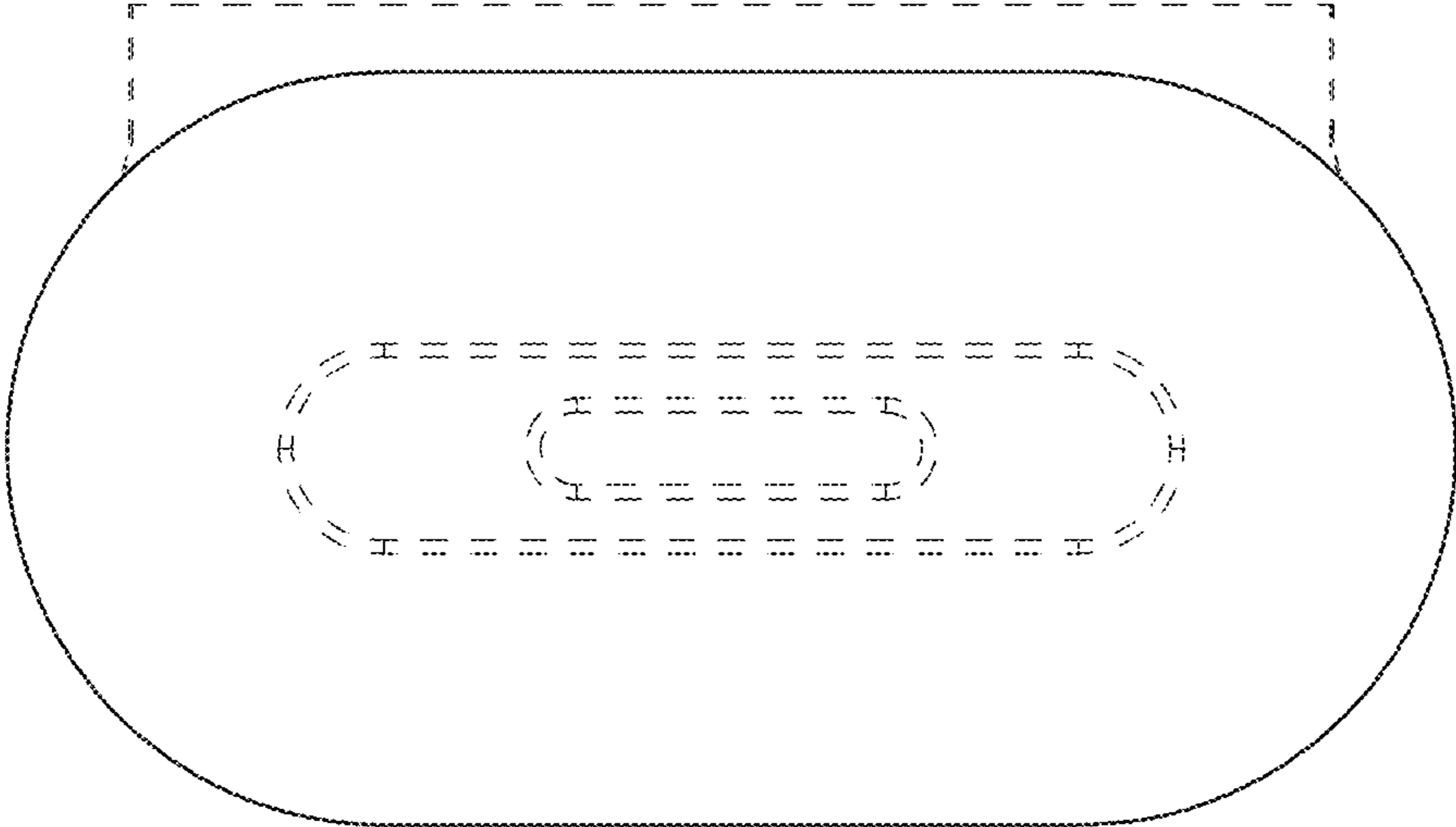

FIG. 7

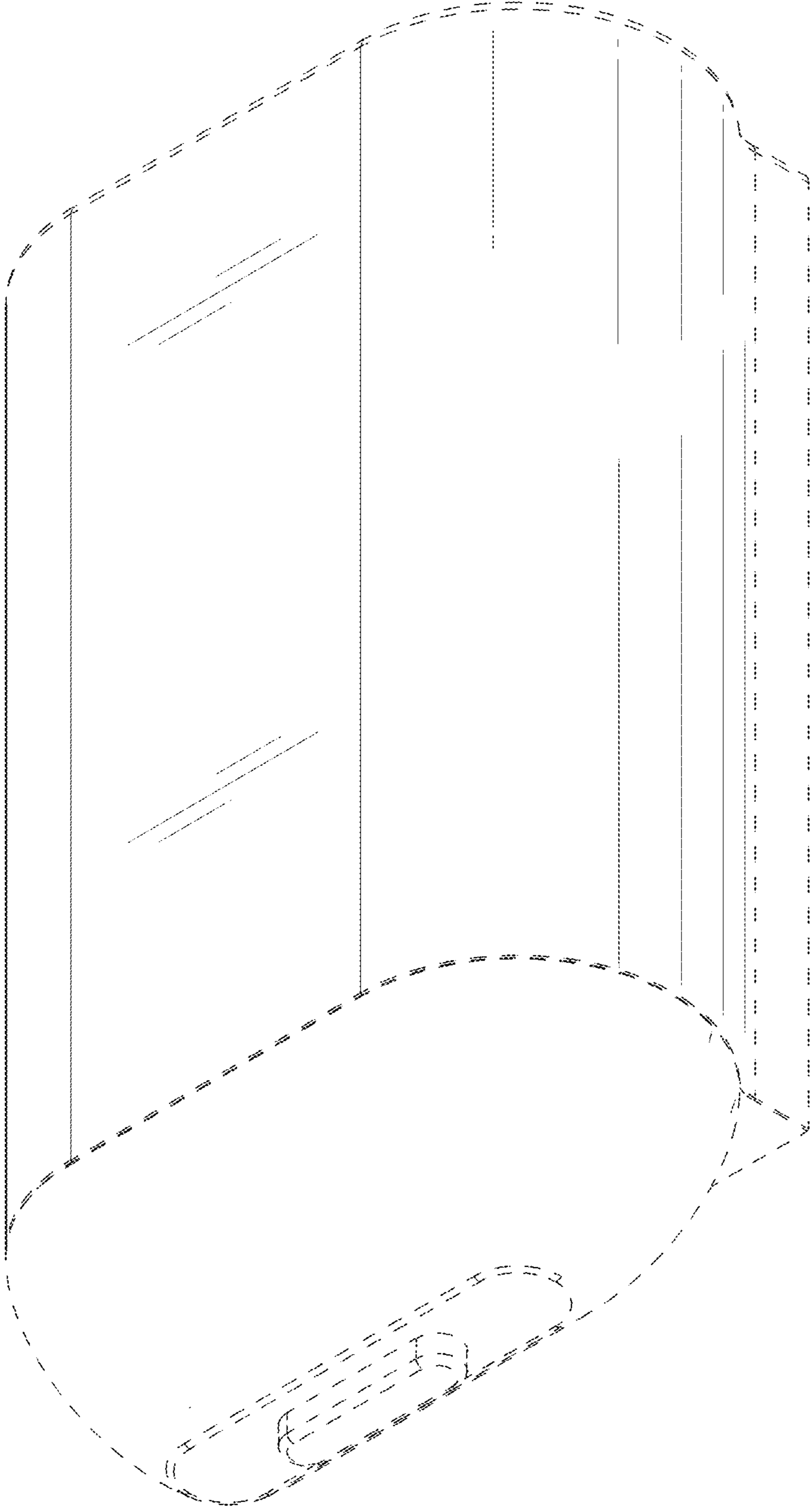

FIG. 8