



US00D926450S

(12) **United States Design Patent**
Bernardi

(10) **Patent No.:** **US D926,450 S**
(45) **Date of Patent:** **** Aug. 3, 2021**

(54) **SHOE**
(71) Applicant: **Bendicion, LLC**, Weston, FL (US)
(72) Inventor: **Imelda Patricia Bernardi**, Weston, FL (US)
(73) Assignee: **Bendicion, LLC**, Weston, FL (US)
(**) Term: **15 Years**

2,871,583 A * 2/1959 Cooper A43B 21/00
36/40
2,938,283 A * 5/1960 Rotelli A43B 21/24
36/34 A
3,925,858 A * 12/1975 Thaeler A41H 37/003
24/381
6,634,066 B2 * 10/2003 Okada A44B 19/386
24/381
D633,290 S * 3/2011 Issler D2/971
D662,308 S * 6/2012 Issler D2/971
D699,023 S * 2/2014 Guers-Neyraud D2/925
(Continued)

(21) Appl. No.: **29/697,537**
(22) Filed: **Jul. 9, 2019**
(51) **LOC (13) Cl.** **02-04**
(52) **U.S. Cl.**
USPC **D2/930**
(58) **Field of Classification Search**
USPC D2/964–966, 918, 925–929, 930,
D2/932–940, 941, 969, 971–974; 36/40,
36/57, 42, 11.5, 34 R, 34 A, 45
CPC A43B 3/12; A43B 3/122; A43B 3/124;
A43B 3/126; A43B 3/128; A43B 21/02;
A43B 21/025; A43B 21/03; A43B 21/04;
A43B 21/06; A43B 21/08; A43B 21/18;
A43B 21/20; A43B 21/24; A43B 21/36;
A43B 21/54; A43B 13/37; A43B 13/14;
A43B 13/141; A43B 13/18; A43B
13/181; A43B 23/00; A43B 23/02; A43B
23/0205; A43B 23/021; A43B 23/0215;
A43B 23/24; A43B 23/25; A43C 11/00;
A43C 11/12
See application file for complete search history.

OTHER PUBLICATIONS

Patrycia Bernardi—Angelina , announced 2018 [online], [site visited Feb. 9, 2021]. Available from internet, URL <https://patryciabernardidesigns.com/shoes/slippers/duplicate-of-my-shoe> (Year: 2018).*

(Continued)

Primary Examiner — Elizabeth J Oswecki
Assistant Examiner — Yelizaveta Y Masalimova
(74) *Attorney, Agent, or Firm* — Berger Singerman LLP;
Geoffrey Lottenberg

(57) **CLAIM**
The ornamental design for a shoe, as shown and described.

DESCRIPTION

FIG. 1 is a perspective view of a shoe, showing my new design;
FIG. 2 is a front side elevation view of the shoe of FIG. 1;
FIG. 3 is a rear side elevation view of the shoe of FIG. 1;
FIG. 4 is a left side elevation view of the shoe of FIG. 1;
FIG. 5 is a right side elevation view of the shoe of FIG. 1;
FIG. 6 is a top plan view of the shoe of FIG. 1; and,
FIG. 7 is a bottom plan view of the shoe of FIG. 1.
The broken lines shown in the drawings do not form part of the claimed design.

(56) **References Cited**
U.S. PATENT DOCUMENTS
D103,592 S * 3/1937 Perugia D2/931
D110,134 S * 6/1938 Kaminsky D2/939
D131,065 S * 1/1942 Julianelli D2/932
D133,442 S * 8/1942 Sutcliffe D2/974

1 Claim, 6 Drawing Sheets

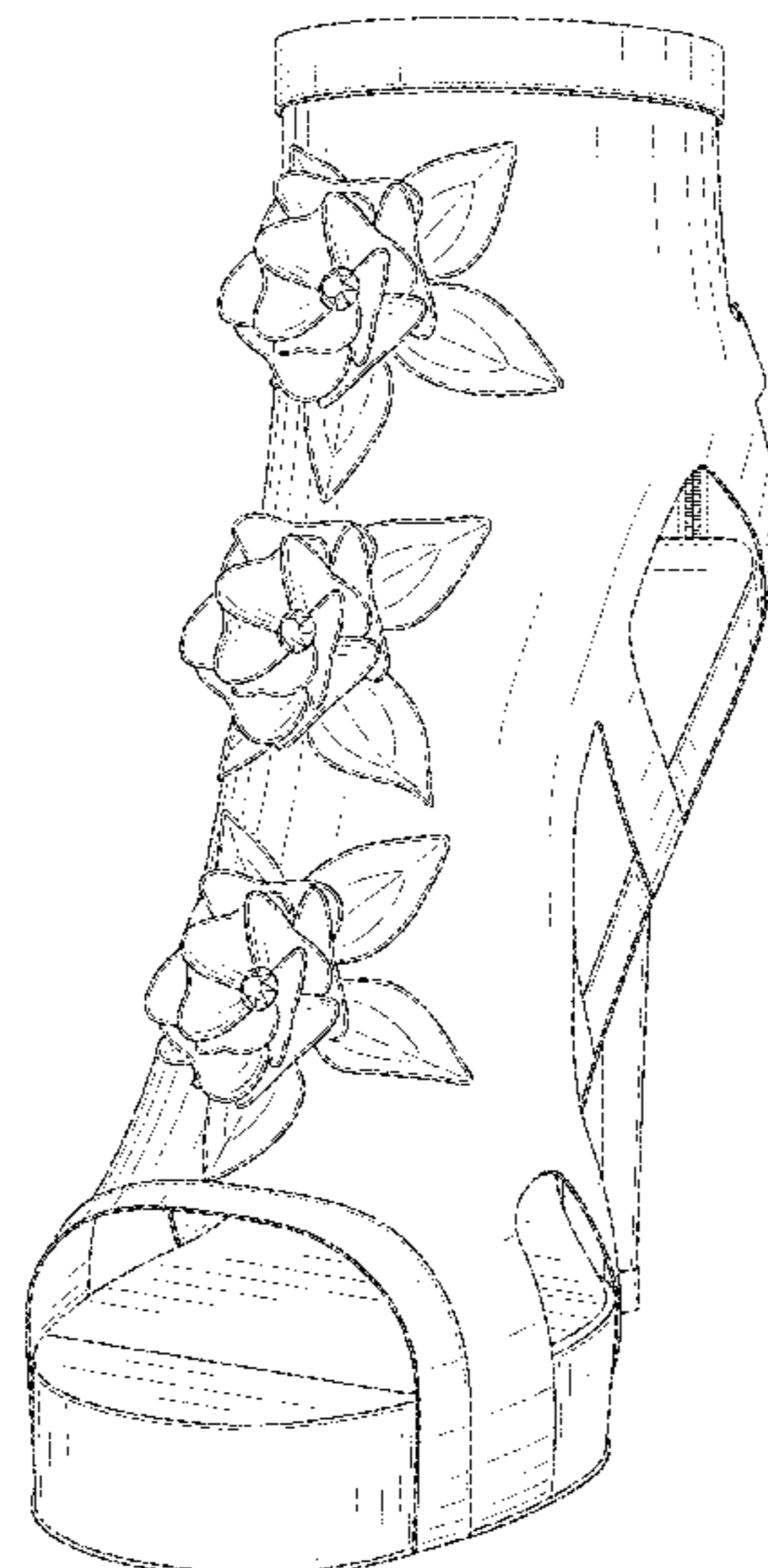

(56)

References Cited

U.S. PATENT DOCUMENTS

D700,420 S * 3/2014 Guers-Neyraud D2/925
 D702,035 S * 4/2014 LaRusso D2/971
 D708,834 S * 7/2014 Issler D2/971
 D710,077 S * 8/2014 Guers-Neyraud D2/940
 D712,648 S * 9/2014 Issler D2/971
 D734,597 S * 7/2015 Louboutin D2/925
 D735,985 S * 8/2015 LaRusso D2/971
 D736,505 S * 8/2015 LaRusso D2/930
 D738,074 S * 9/2015 Hardy D2/930
 9,491,986 B1 * 11/2016 Dixon A43B 7/1435
 D779,793 S * 2/2017 Slimane D2/910
 D785,298 S * 5/2017 Higginson D2/930
 D806,375 S * 1/2018 Casadei D2/971
 D808,135 S * 1/2018 Casadei D2/936
 D810,414 S * 2/2018 De Nubbio D2/971
 D831,948 S * 10/2018 De Nubbio D2/971
 D885,038 S * 5/2020 Casadei D2/971
 2004/0103911 A1 * 6/2004 Salvero A45D 8/00
 132/275

2015/0335102 A1* 11/2015 Jackson A43B 9/14
 12/142 R
 2016/0324251 A1* 11/2016 Chavez A43B 3/242
 2017/0079379 A1* 3/2017 Singh A43C 11/14
 2018/0020775 A1* 1/2018 Horan A43B 13/186
 36/93
 2018/0368522 A1* 12/2018 Roth B29D 35/124
 2019/0208860 A1* 7/2019 Oloff A43B 7/145
 2020/0359732 A1* 11/2020 Luna A43B 21/24

OTHER PUBLICATIONS

Patrycia Bernardi—Angelina , announced 2018 [online], [site visited Mar. 25, 2021]. Available from internet, URL: <https://patryciabernardidesigns.com/shoes/slippers/duplicate-of-my-shoe> (Year: 2018).*

Patrycia Bernardi—Angelina , announced 2018 [online], [site visited Dec. 2, 2020]. Available from internet, URL: <https://patryciabernardidesigns.com/shoes/slippers/duplicate-of-my-shoe> (Year: 2018).*

* cited by examiner



FIG. 1

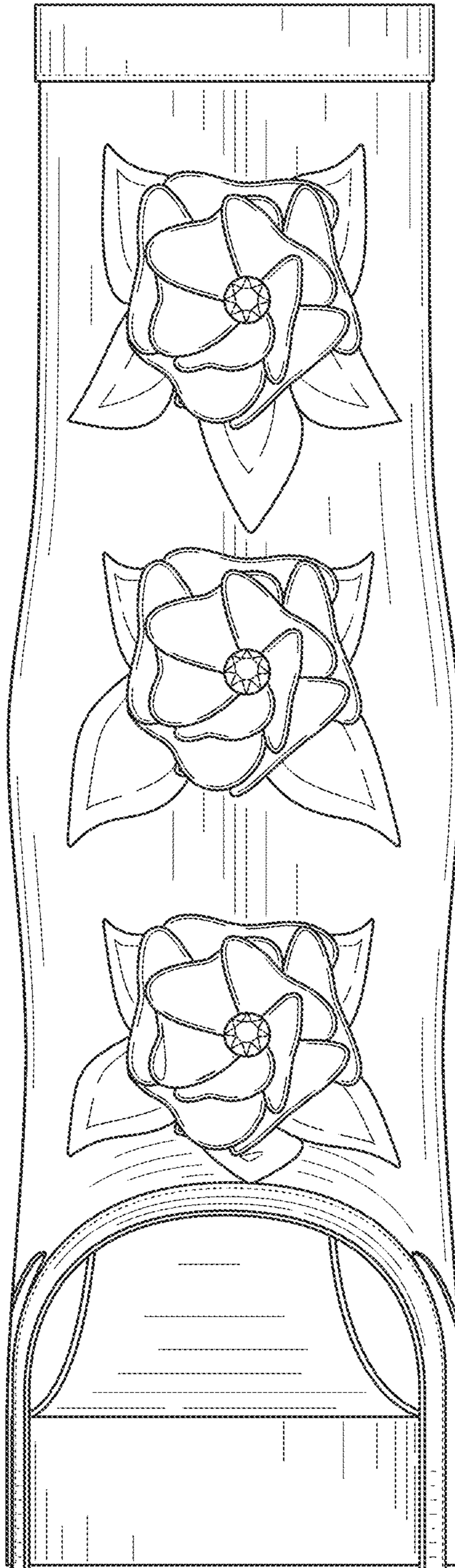

FIG. 2

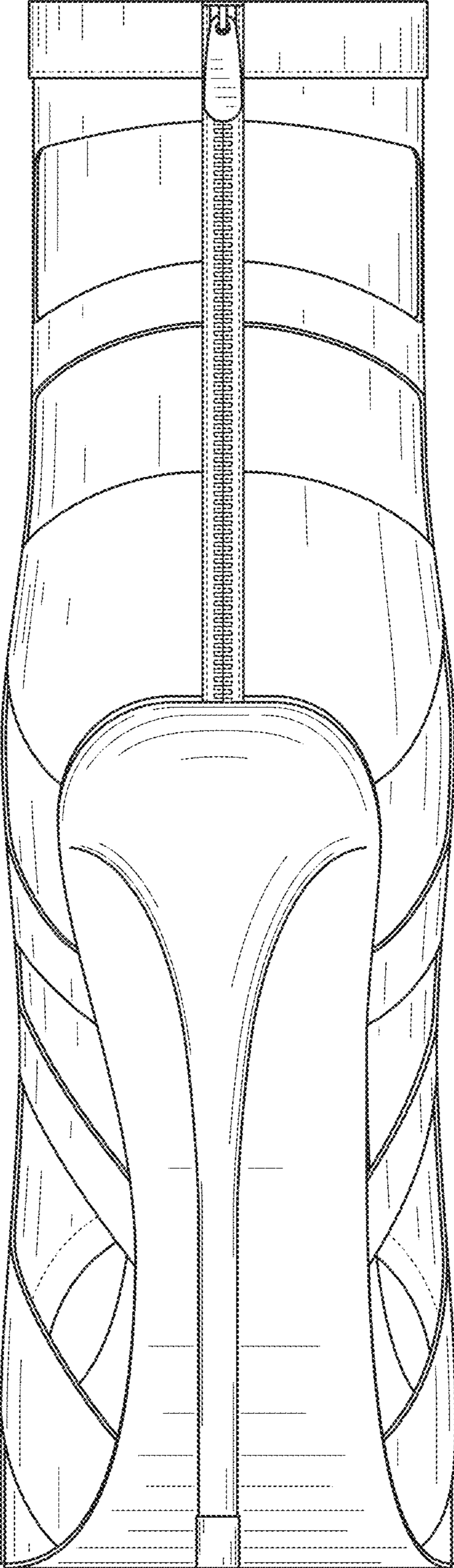

FIG. 3

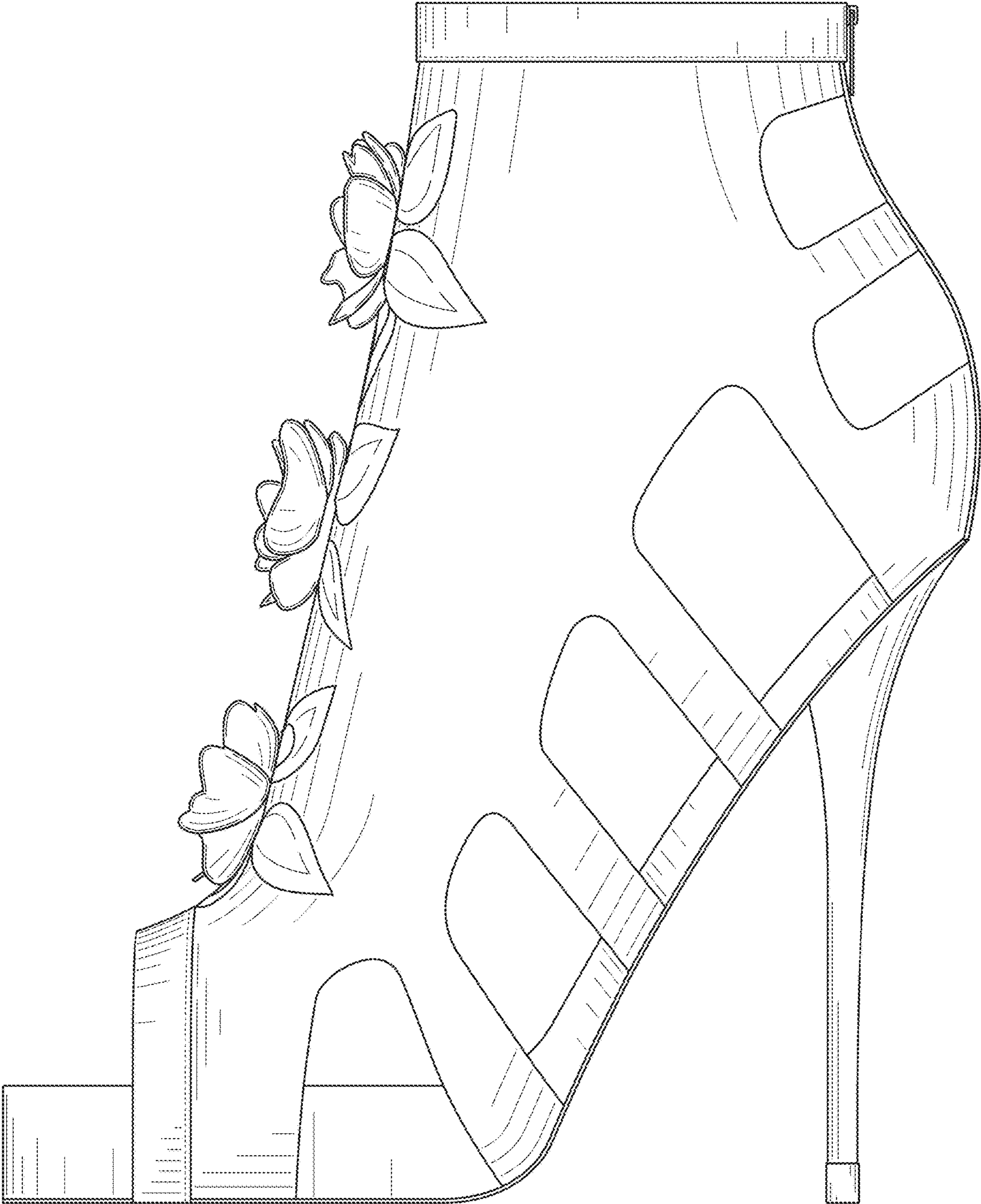

FIG. 4

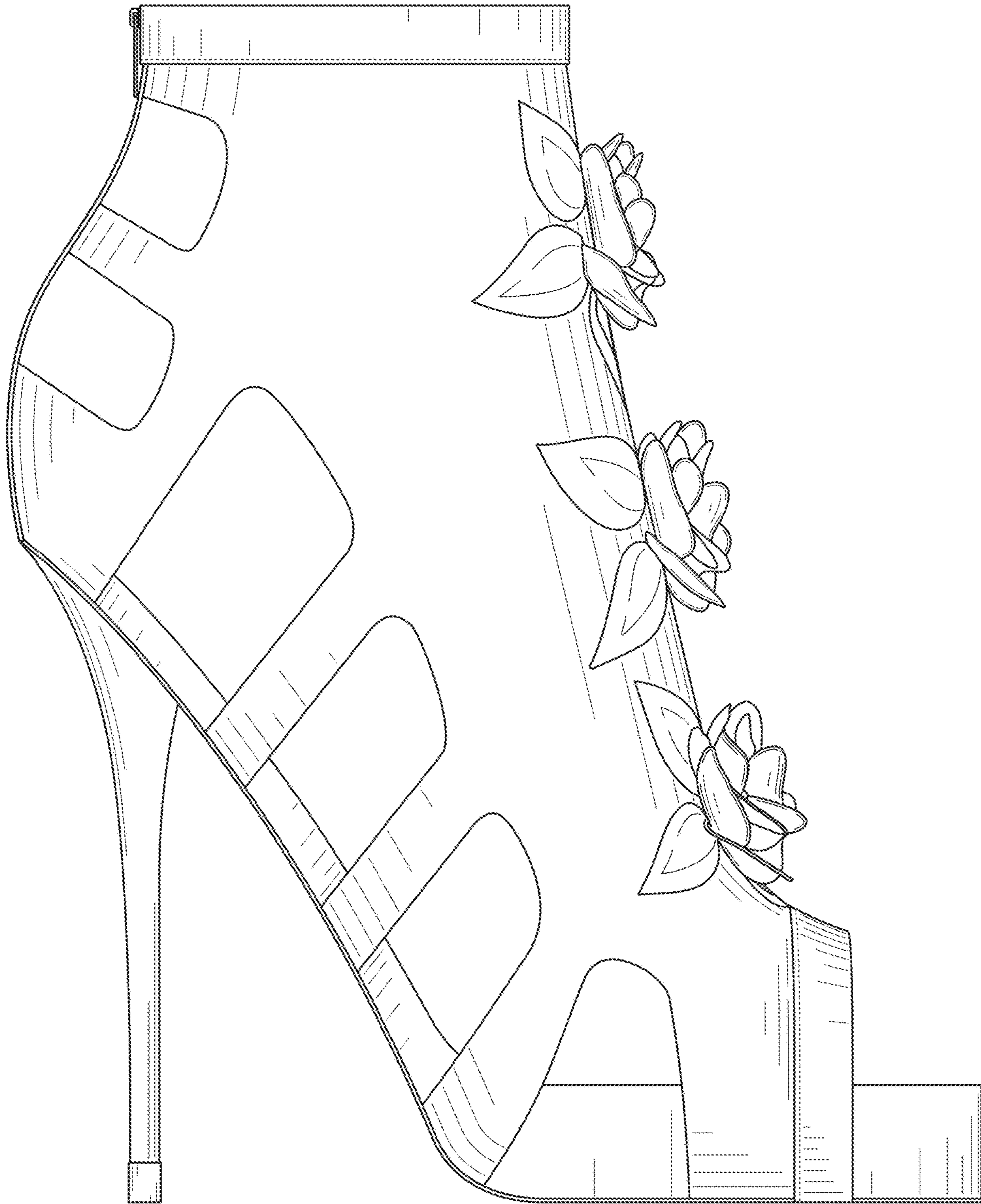

FIG. 5

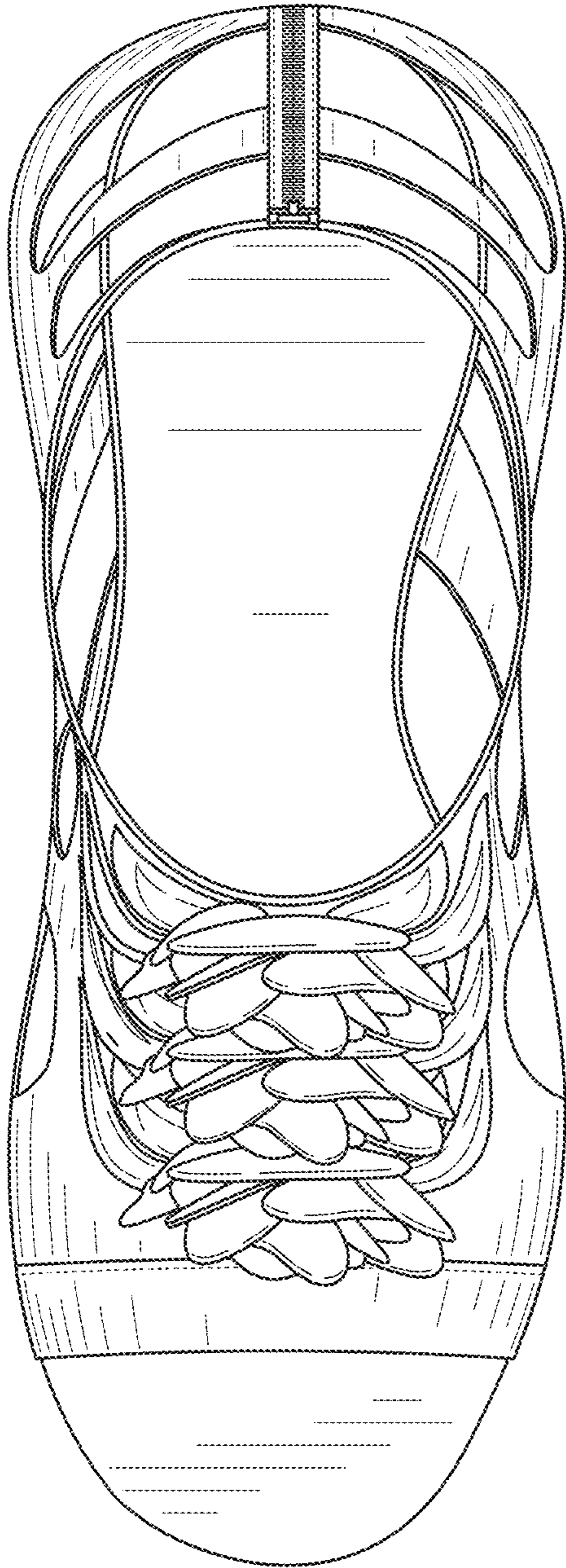

FIG. 6

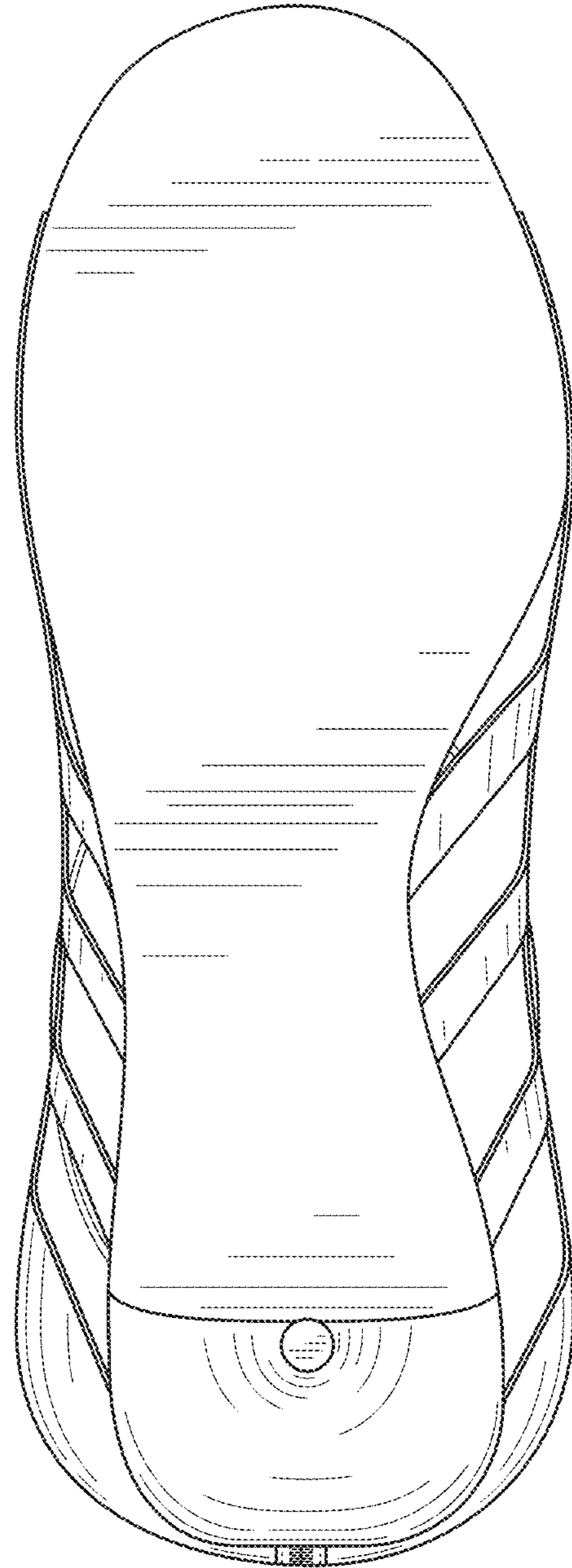

FIG. 7