



US00D926379S

(12) **United States Design Patent** (10) **Patent No.:** **US D926,379 S**
Wu et al. (45) **Date of Patent:** **** Jul. 27, 2021**

(54) **NAIL LAMP**

(71) Applicant: **SHENZHEN HANHUA OPTO CO., LTD**, Shenzhen (CN)

(72) Inventors: **Xiuyan Wu**, Shenzhen (CN); **Taishan Wu**, Shenzhen (CN); **Senhuai Wu**, Shenzhen (CN)

(**) Term: **15 Years**

(21) Appl. No.: **29/718,229**

(22) Filed: **Dec. 22, 2019**

(51) **LOC (13) Cl.** **28-03**

(52) **U.S. Cl.**
USPC **D28/58**

(58) **Field of Classification Search**
USPC D28/9, 12, 13, 54.1, 56-63, 99
CPC .. A45D 2200/205; A45D 29/00; A45D 29/29;
A45D 29/18; A45D 44/00; A45D 44/04;
A45D 44/18; G21K 5/00; F26B 3/34;
F26B 3/347; B05D 3/00; B05D 3/067;
B65D 85/18

See application file for complete search history.

(56) **References Cited**

U.S. PATENT DOCUMENTS

D734,548 S *	7/2015	Dadon	D28/58
D765,314 S *	8/2016	Loibl	D28/58
D769,530 S *	10/2016	Lin	D28/58
D777,981 S *	1/2017	Oh	D28/58
D841,888 S *	2/2019	Ouyang	D28/58
D872,369 S *	1/2020	Le	D28/58
D912,329 S *	3/2021	Liu	D28/58
2015/0182001 A1 *	7/2015	Yi	A45D 29/00 132/200

2015/0289627 A1 *	10/2015	Chang	A45D 29/00 34/275
2020/0008554 A1 *	1/2020	Ko	F21V 33/008
2021/0022473 A1 *	1/2021	Hurter	A45D 29/00

OTHER PUBLICATIONS

2020 New Arrival 48w wireless led uv lamp from Shenzhen Hanhua Opto Co., Ltd. on Alibaba.com, retrieved on Mar. 11, 2021, retrieved from the Internet URL: http://www.hanhualed.com.cn/product/1600125588046-821337959/2020_New_Arrival_48w_wireless_led_uv_lamp_rechargeable_cordless_sun_uv_led_gel_dryer_nail_lamp.html?spm.*

* cited by examiner

Primary Examiner — Catherine S Posthauer
Assistant Examiner — Alison M Ofstun
(74) *Attorney, Agent, or Firm* — W&K IP

(57) **CLAIM**

The ornamental design for a nail lamp, as shown and described.

DESCRIPTION

FIG. 1 is a perspective view of a nail lamp, showing our new design;
FIG. 2 is second perspective view thereof;
FIG. 3 is a front view thereof;
FIG. 4 is a rear view thereof;
FIG. 5 is a left side view thereof;
FIG. 6 is a right side view thereof;
FIG. 7 is a top plan view thereof; and,
FIG. 8 is a bottom plan view thereof.
The evenly spaced broken lines illustrate portions of the nail lamp that form no part of the claimed design.

1 Claim, 8 Drawing Sheets

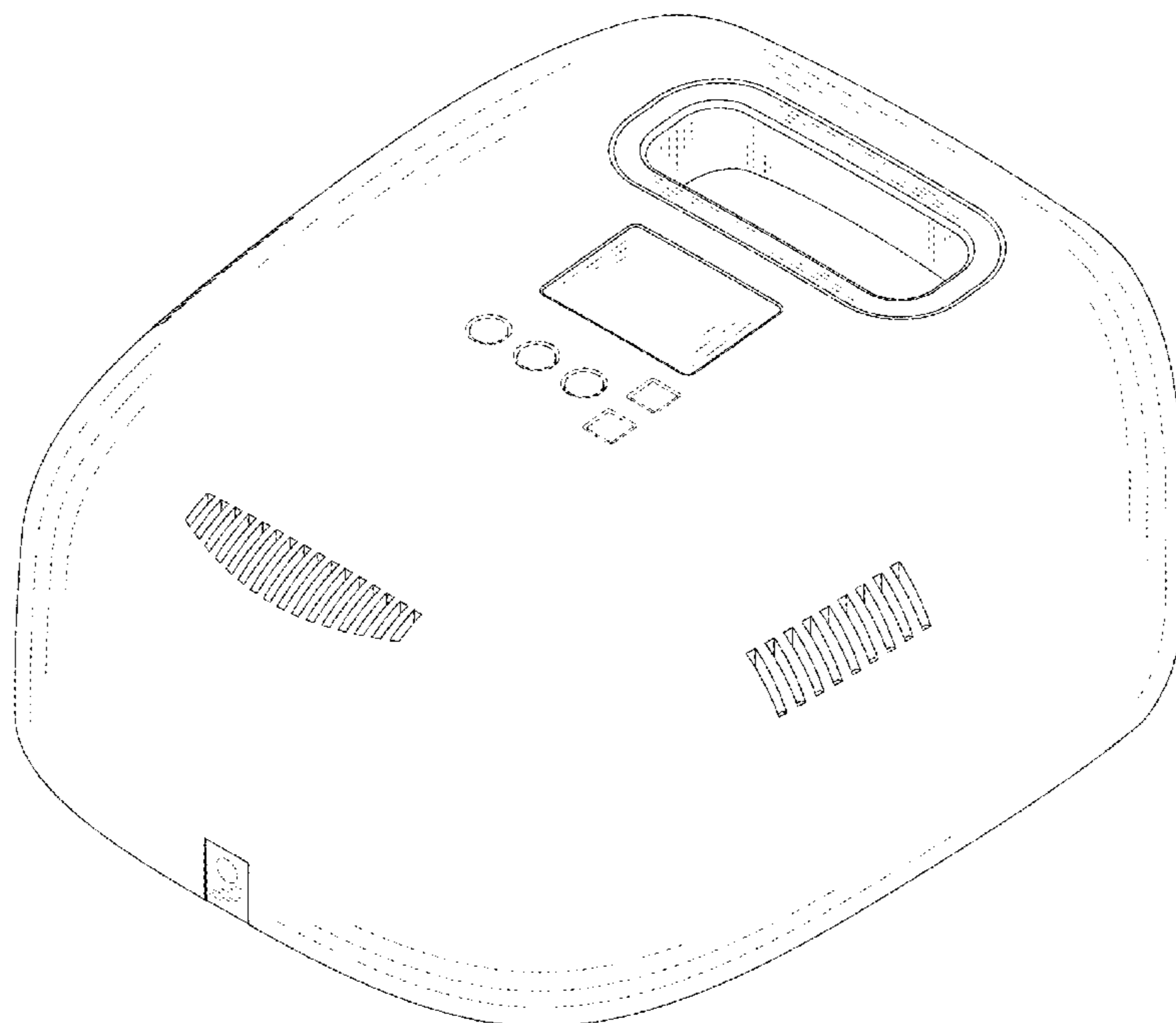

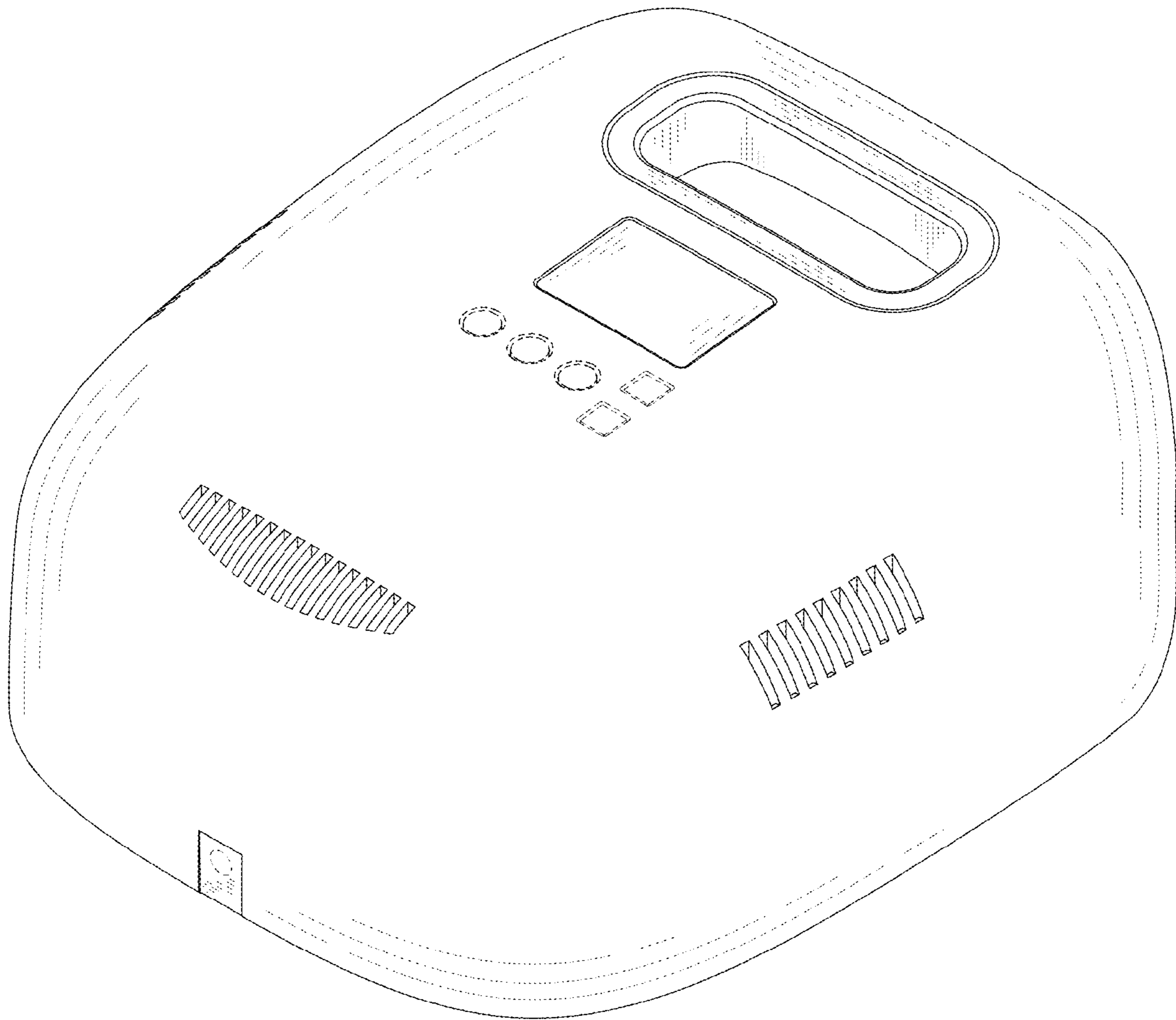

FIG.1

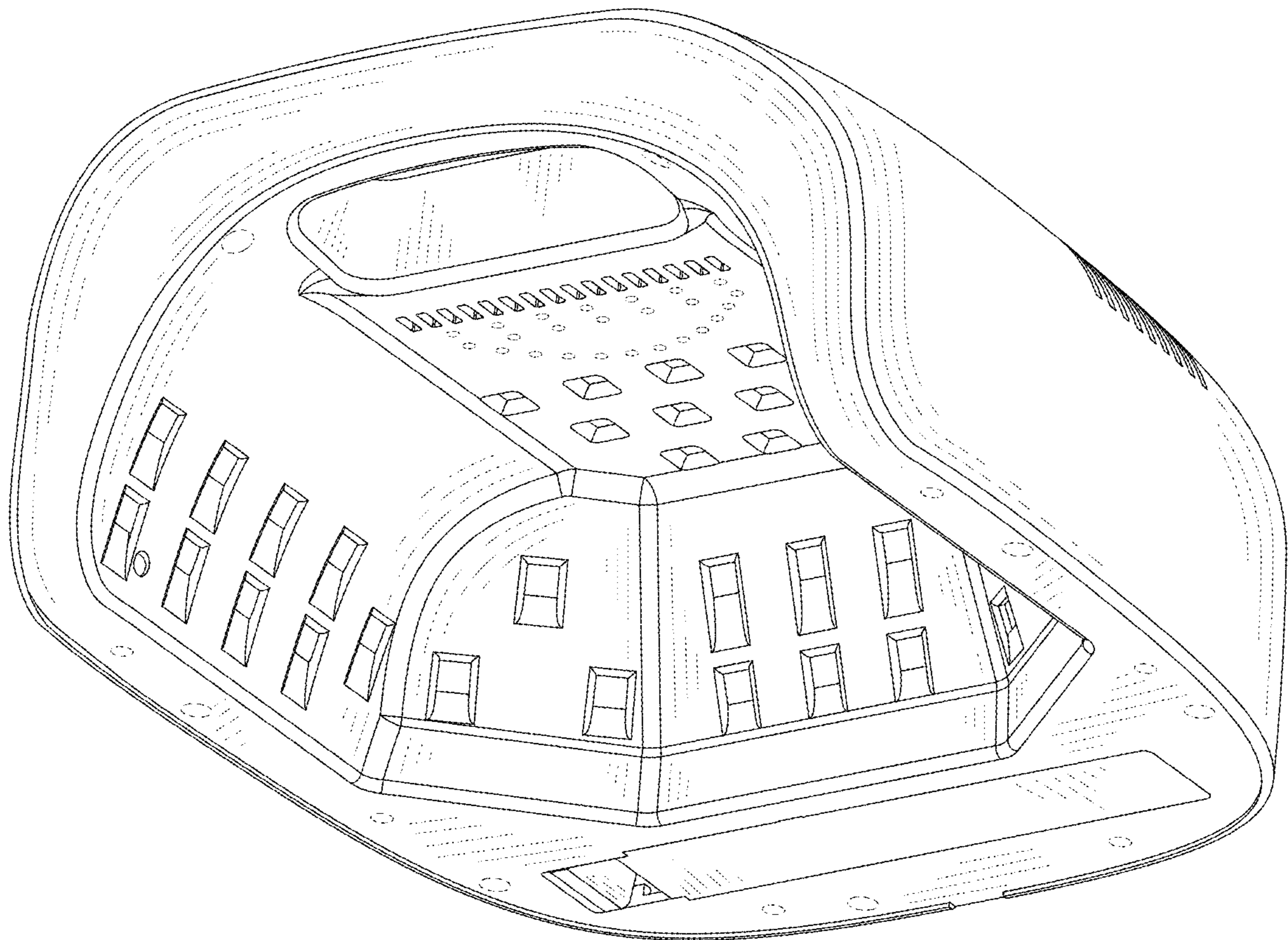

FIG.2

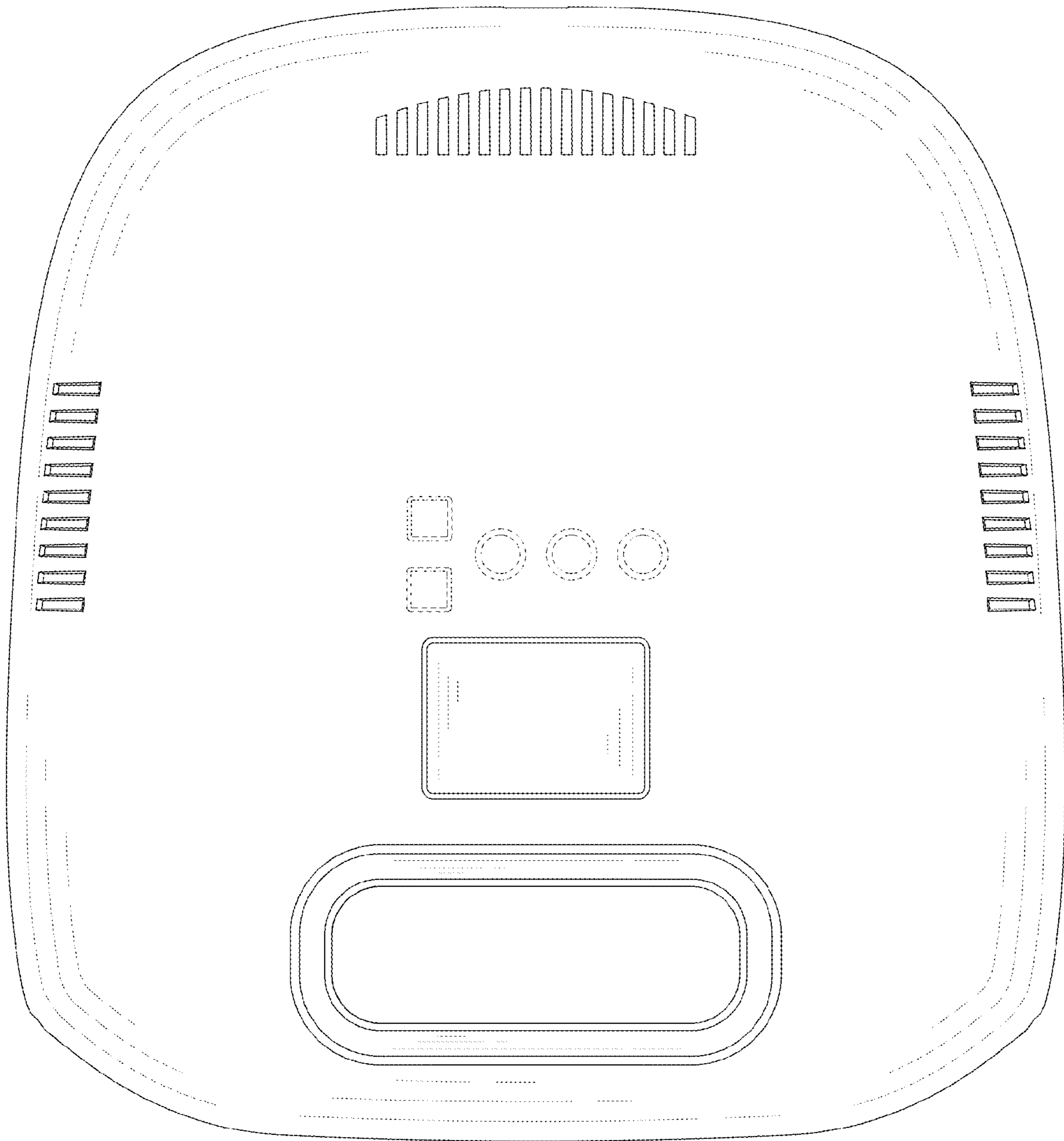

FIG. 3

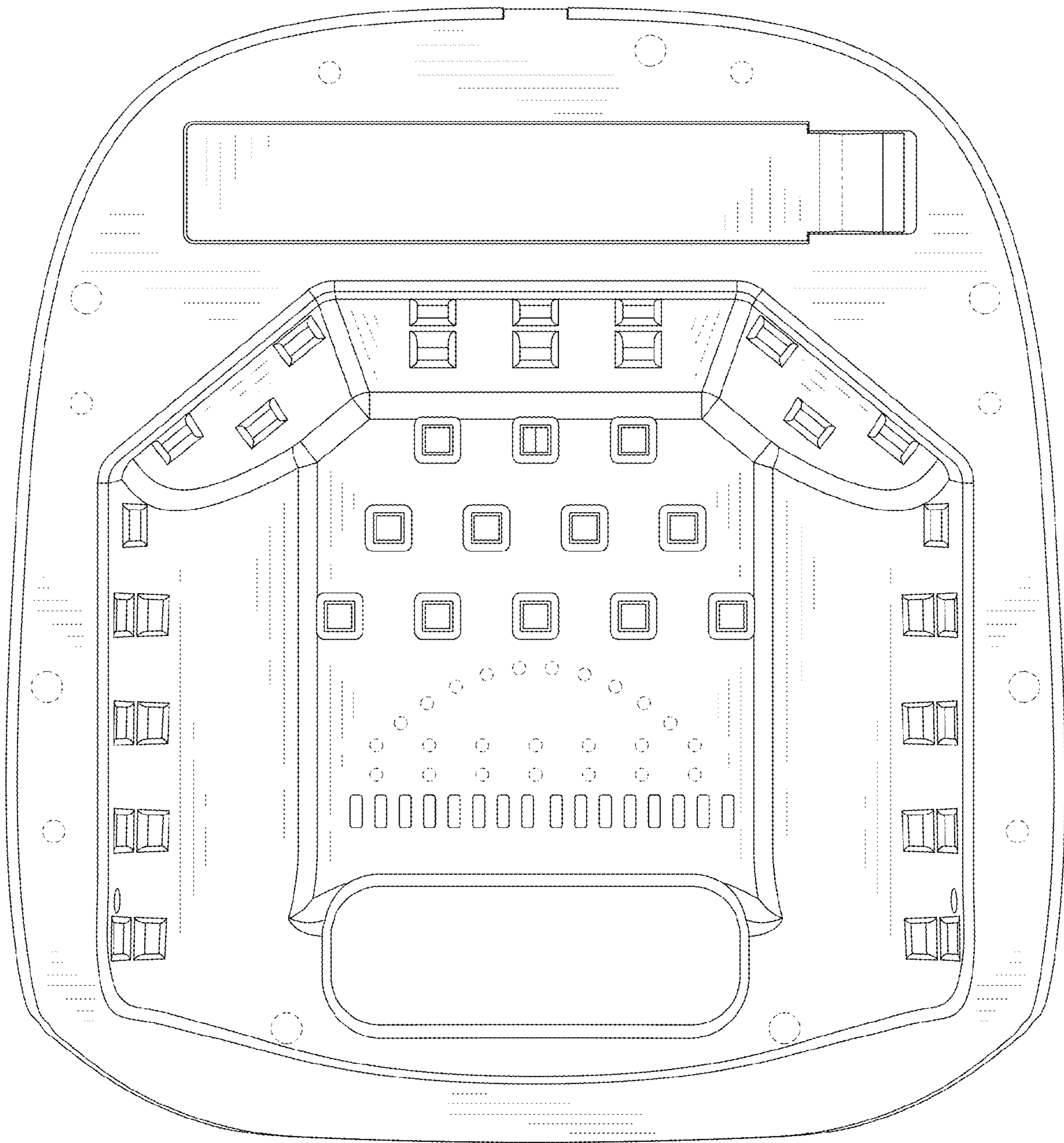

FIG. 4

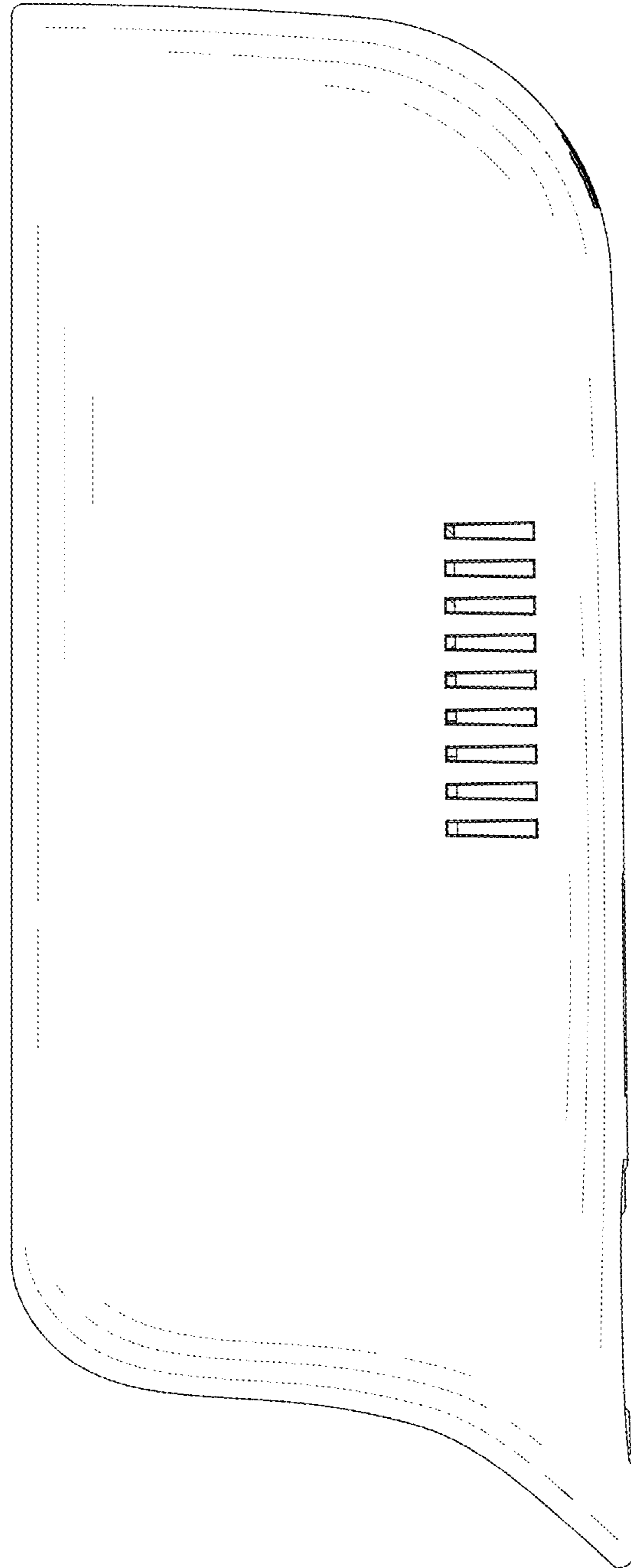

FIG. 5

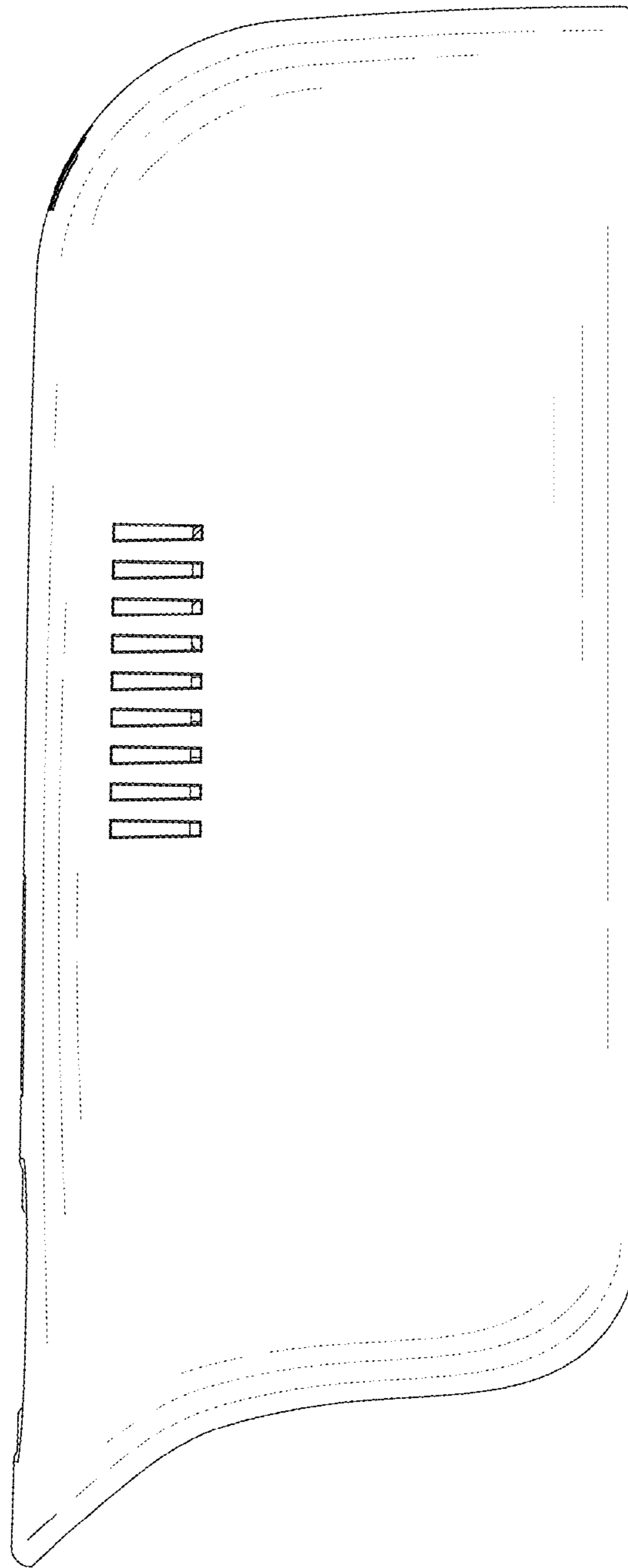

FIG. 6

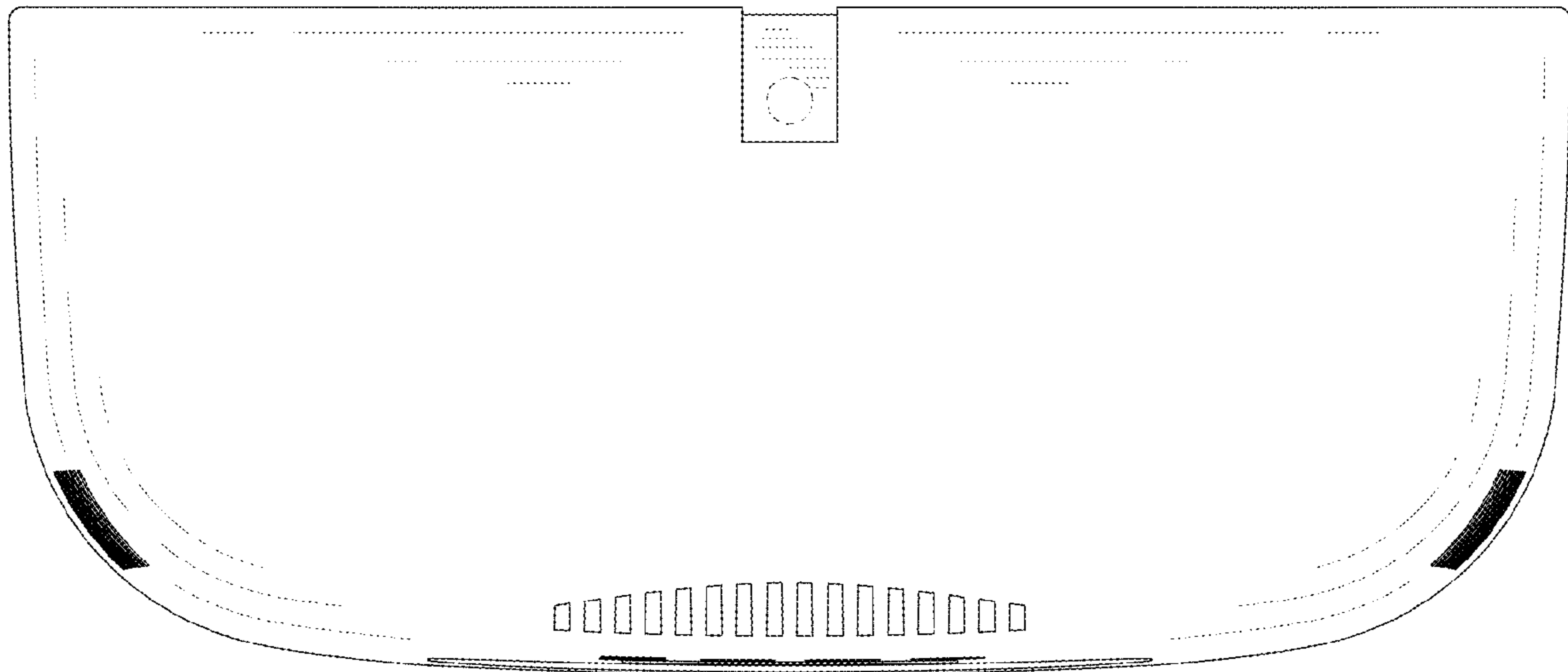

FIG. 7

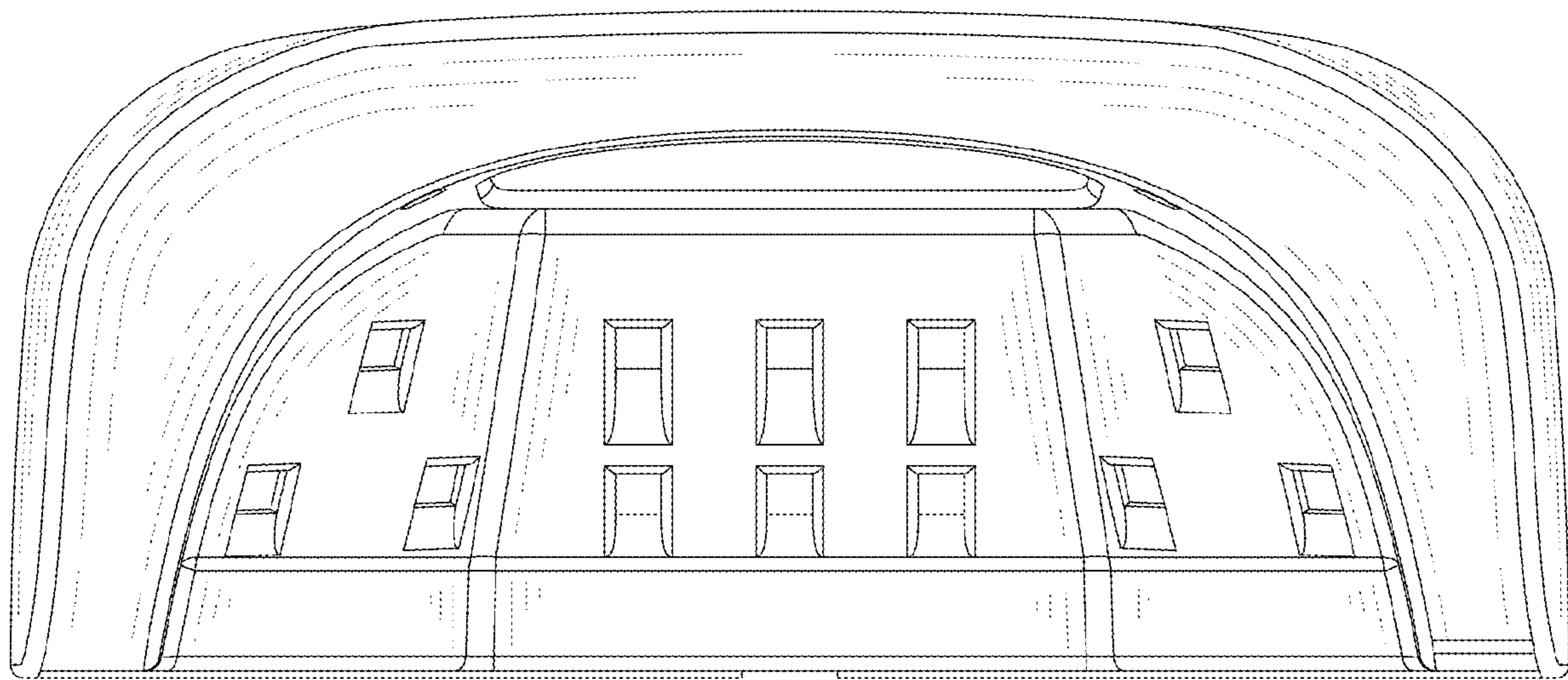

FIG. 8