



US00D926347S

(12) **United States Design Patent**
Amato et al.

(10) **Patent No.:** **US D926,347 S**
(45) **Date of Patent:** **** *Jul. 27, 2021**

(54) **LIGHTING FIXTURE**

(71) Applicant: **The Urban Electric Company**, North Charleston, SC (US)

(72) Inventors: **Michael Amato**, London (GB); **David Dawson**, Charleston, SC (US); **Jonathan Charpia**, Summerville, SC (US); **Joeangel Casanova**, Brooklyn, NY (US); **Brianna Magagnoli**, North Charleston, SC (US); **Janis Golubeckis**, Mount Pleasant, SC (US)

(73) Assignee: **The Urban Electric Company**, North Charleston, SC (US)

(*) Notice: This patent is subject to a terminal disclaimer.

(**) Term: **15 Years**

(21) Appl. No.: **29/730,546**

(22) Filed: **Apr. 6, 2020**

(51) **LOC (13) Cl.** **26-03**

(52) **U.S. Cl.**
USPC **D26/82**

(58) **Field of Classification Search**
USPC D26/72, 76, 80-86, 88-91
CPC F21S 8/03; F21S 8/04; F21S 8/043; F21S 8/046; F21S 8/06; F21S 8/061; F21S 8/063; F21S 8/065
See application file for complete search history.

(56) **References Cited**

U.S. PATENT DOCUMENTS

D68,681 S * 11/1925 Von Nessen D26/82
1,762,565 A * 6/1930 Tillson F21V 17/00
362/296.05

D100,677 S * 8/1936 Sibbert D26/88
D155,063 S * 9/1949 Baker D26/86
D596,336 S * 7/2009 Sabernig D26/88
D716,487 S * 10/2014 Martin D26/88
D759,286 S * 6/2016 Chen D26/89
D759,877 S * 6/2016 Hewitt D26/89
D769,506 S * 10/2016 Orozco D26/82
D833,667 S * 11/2018 Bao D26/89
D834,235 S * 11/2018 Gambrel D26/89
D862,774 S * 10/2019 Nielsen D26/88
D875,293 S * 2/2020 Amato et al.
D898,978 S * 10/2020 Xu D26/82

* cited by examiner

Primary Examiner — Clare E Hefflin

(74) *Attorney, Agent, or Firm* — Haynsworth Sinkler Boyd, P.A.

(57) **CLAIM**

The ornamental design for a lighting fixture, as shown and described.

DESCRIPTION

FIG. 1 is a bottom perspective view of a new lighting fixture; FIG. 2 is a top perspective view thereof; FIG. 3 is a front elevational view thereof; FIG. 4 is a back elevational view thereof; FIG. 5 is a left elevational view thereof; FIG. 6 is a right elevational view thereof; FIG. 7 is a top plan view thereof; and, FIG. 8 is a bottom plan view thereof.

The broken lines extending from the lighting fixture in FIGS. 3-9 represent environment which forms no part of the claimed design. The remaining broken line disclosures in the Figures represent portions of the lighting fixture which form no part of the claimed design.

1 Claim, 8 Drawing Sheets

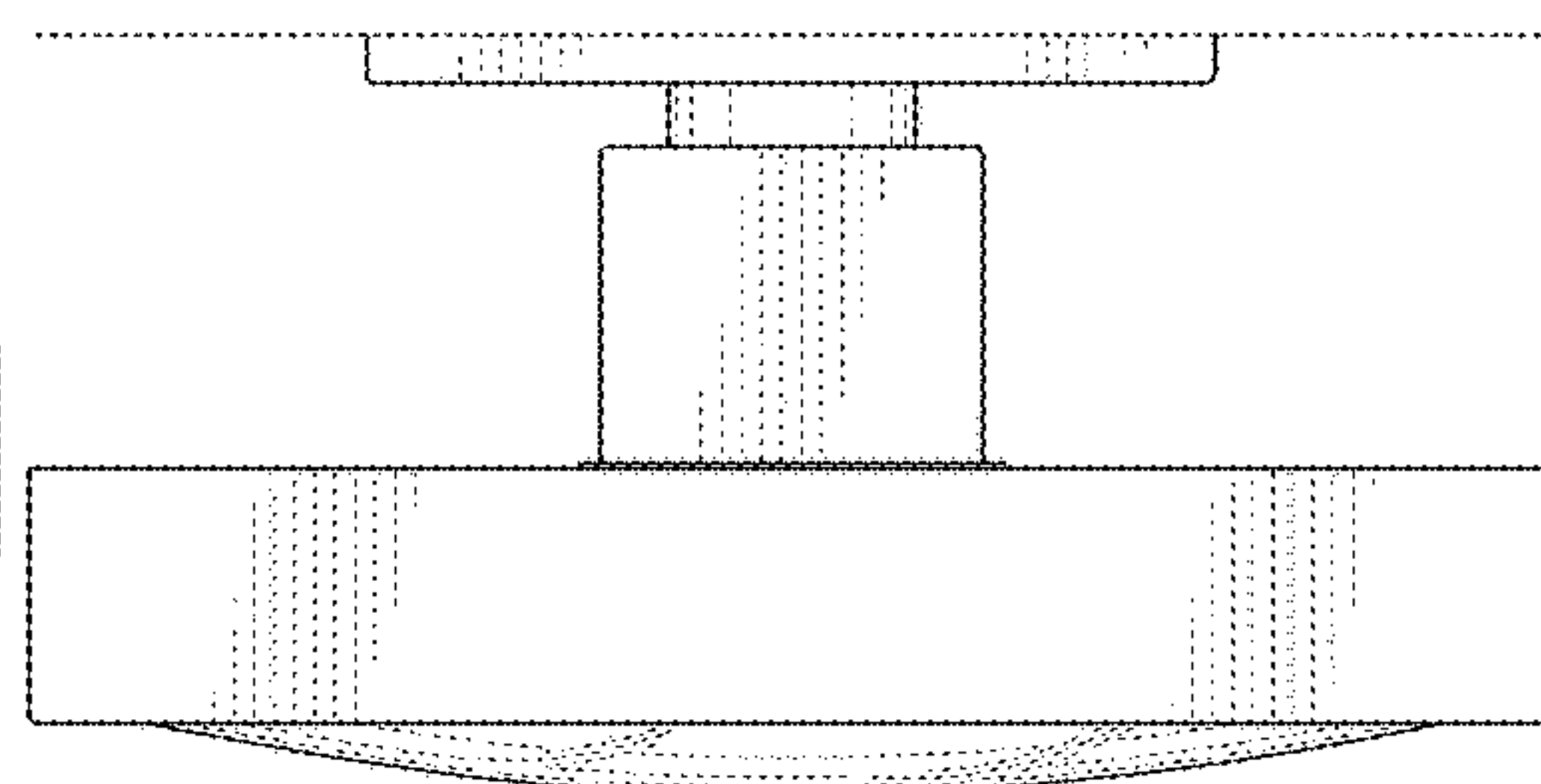
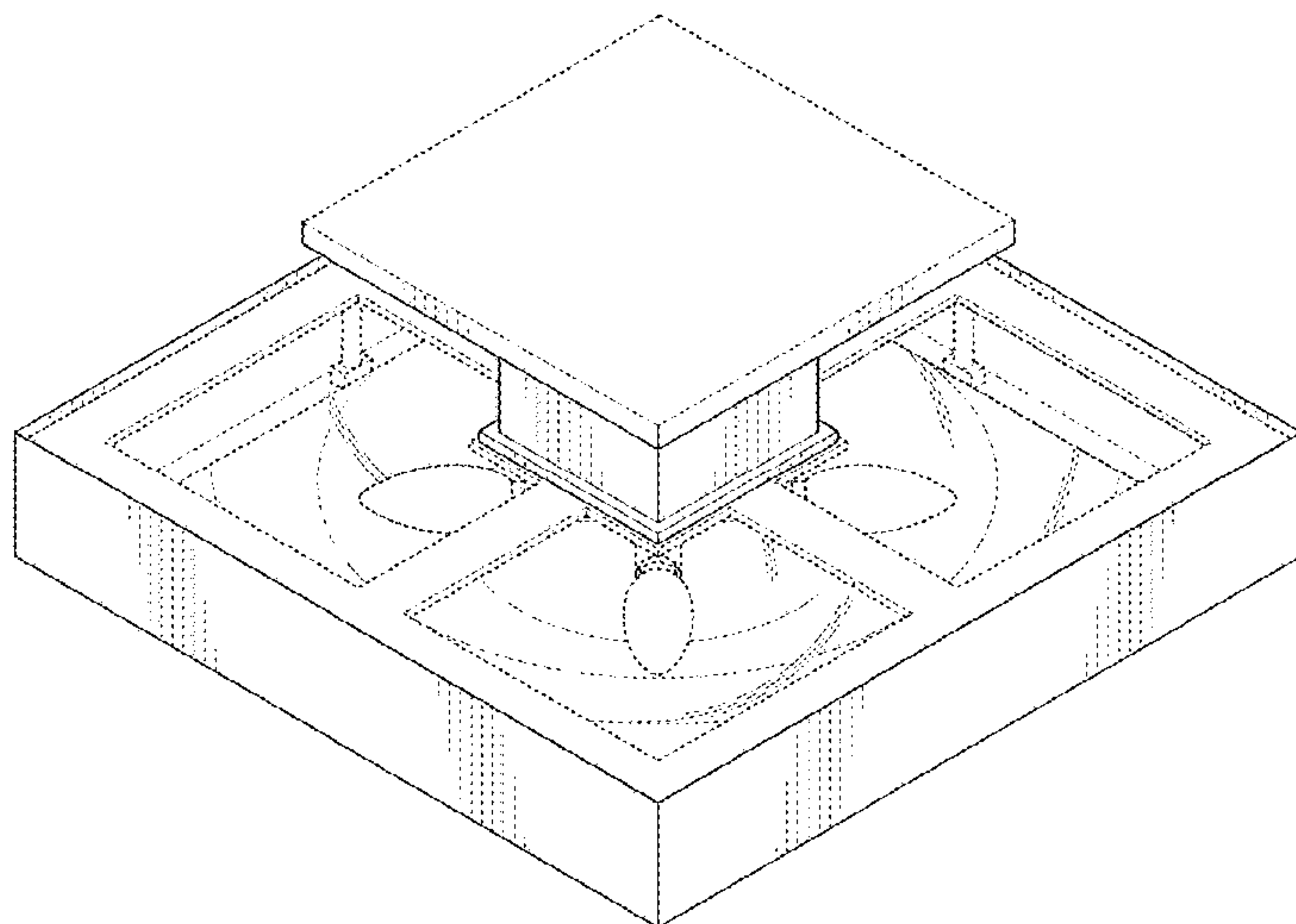

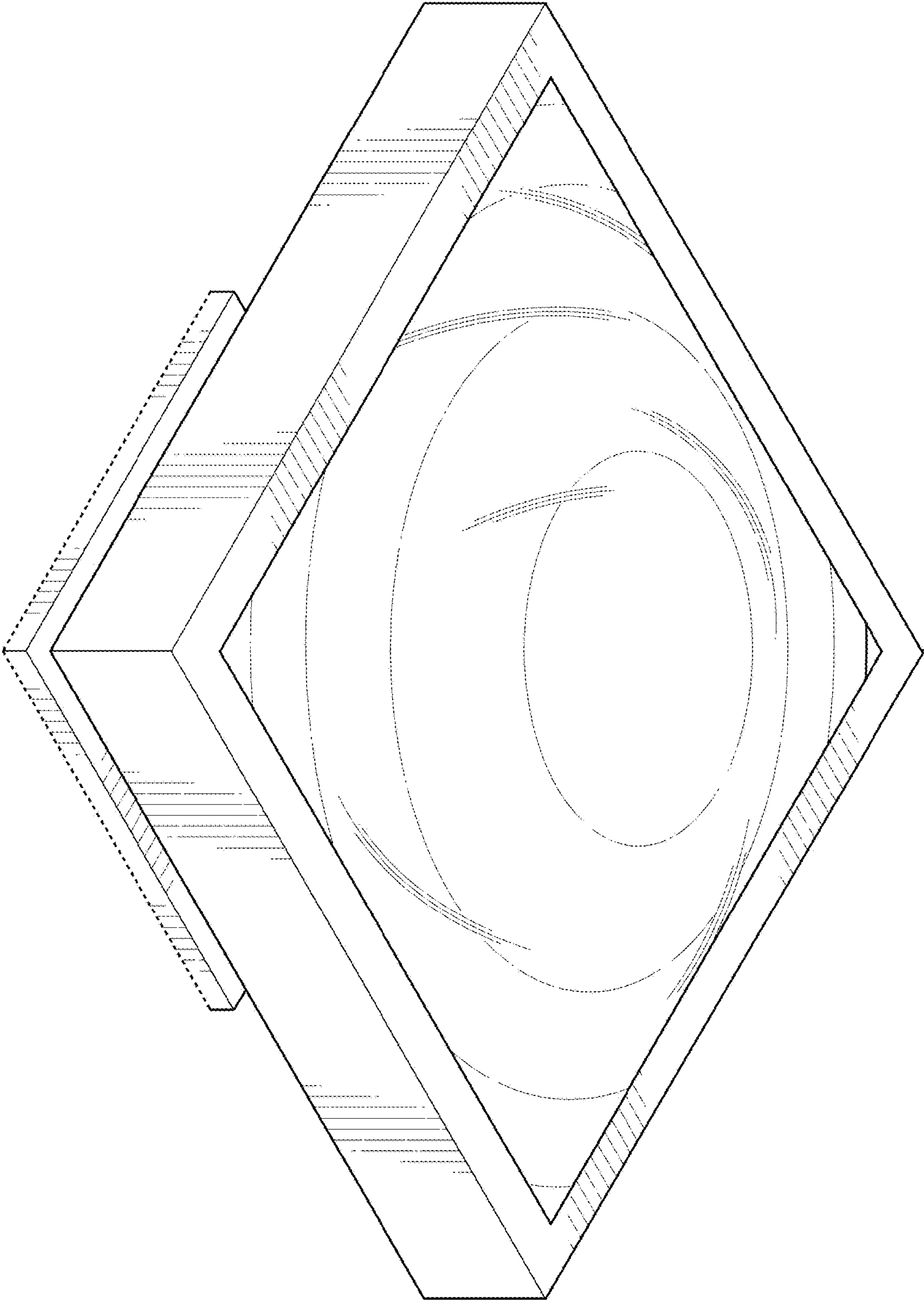

FIG. 1

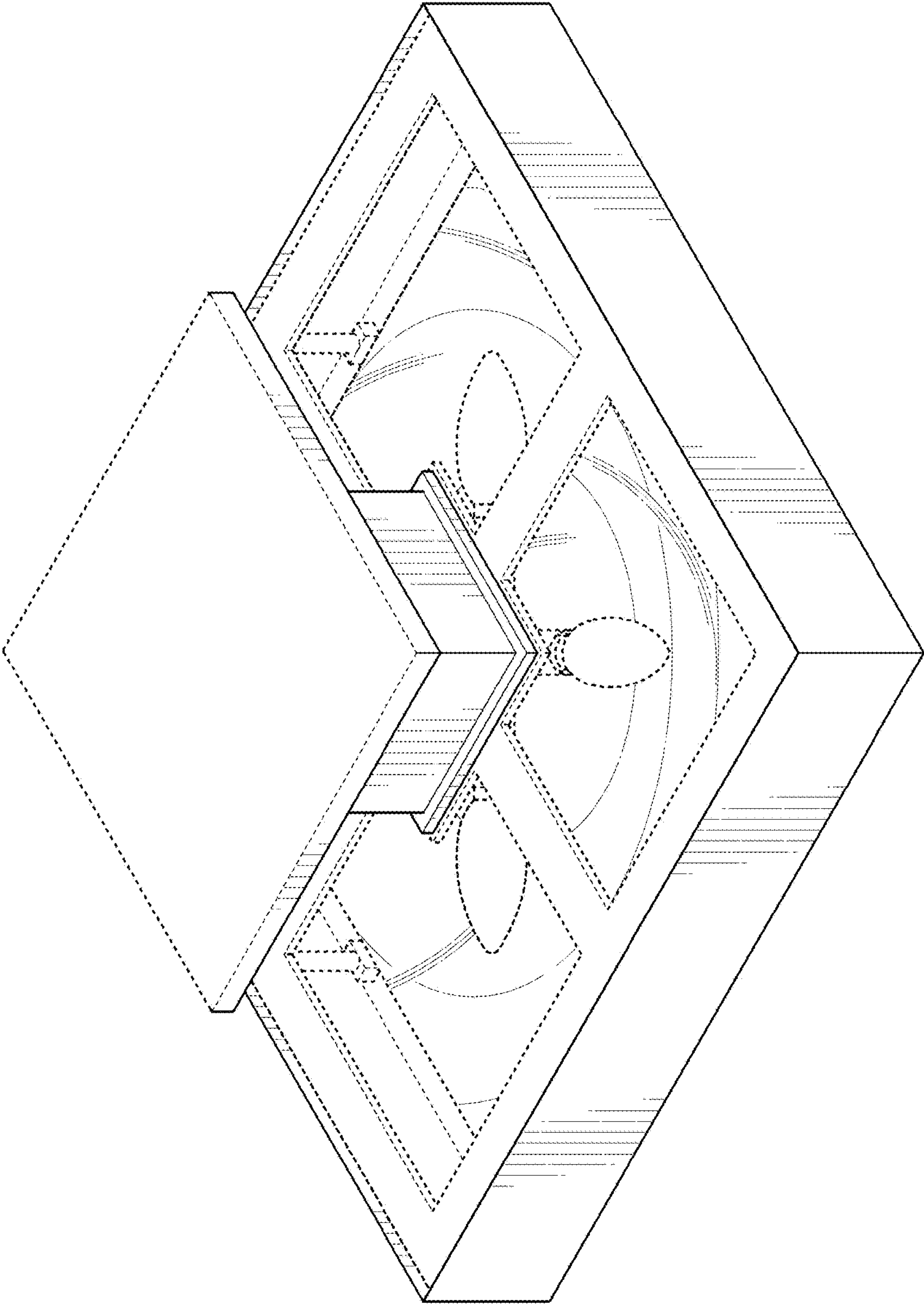

FIG. 2

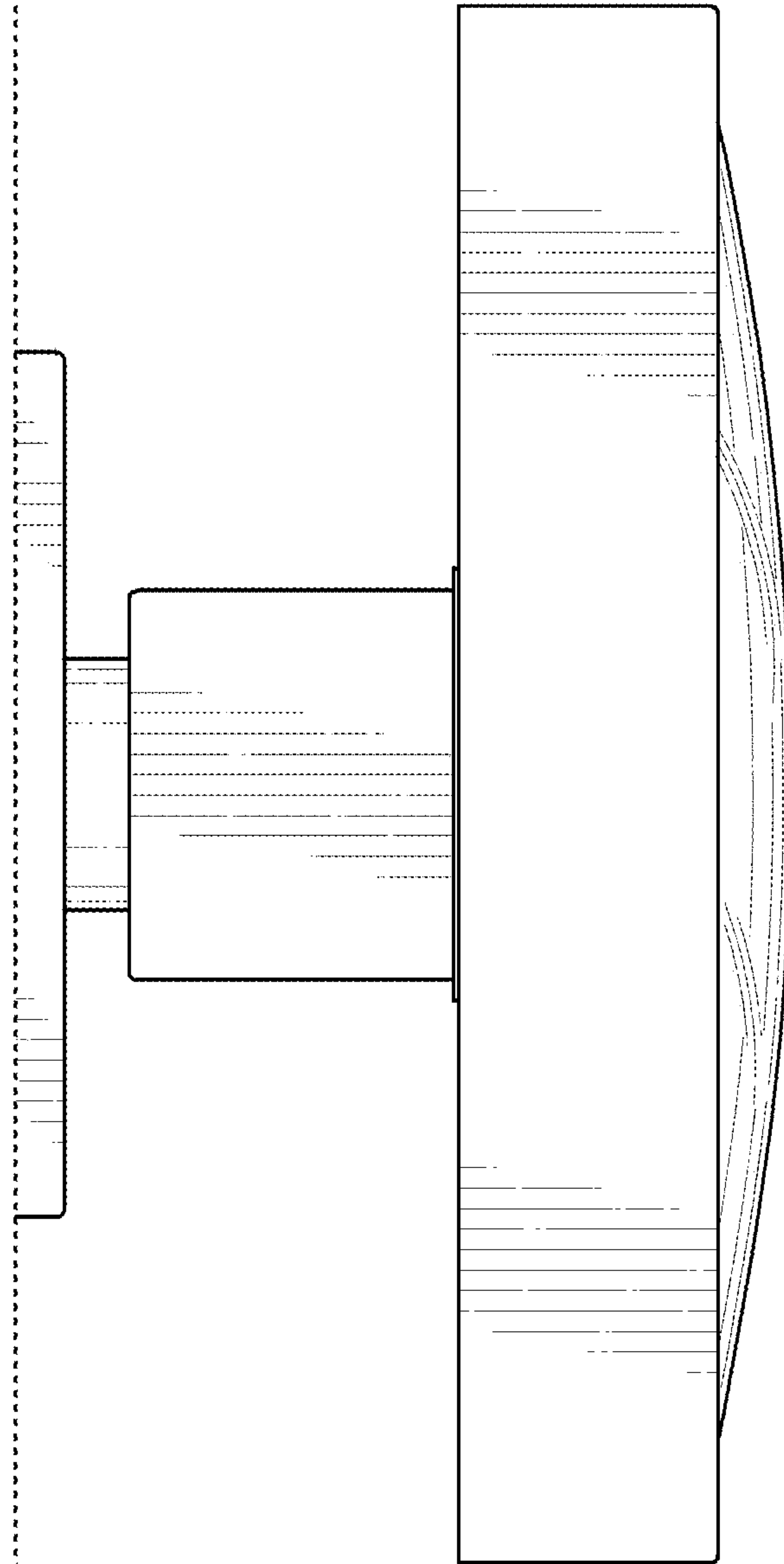

FIG. 3

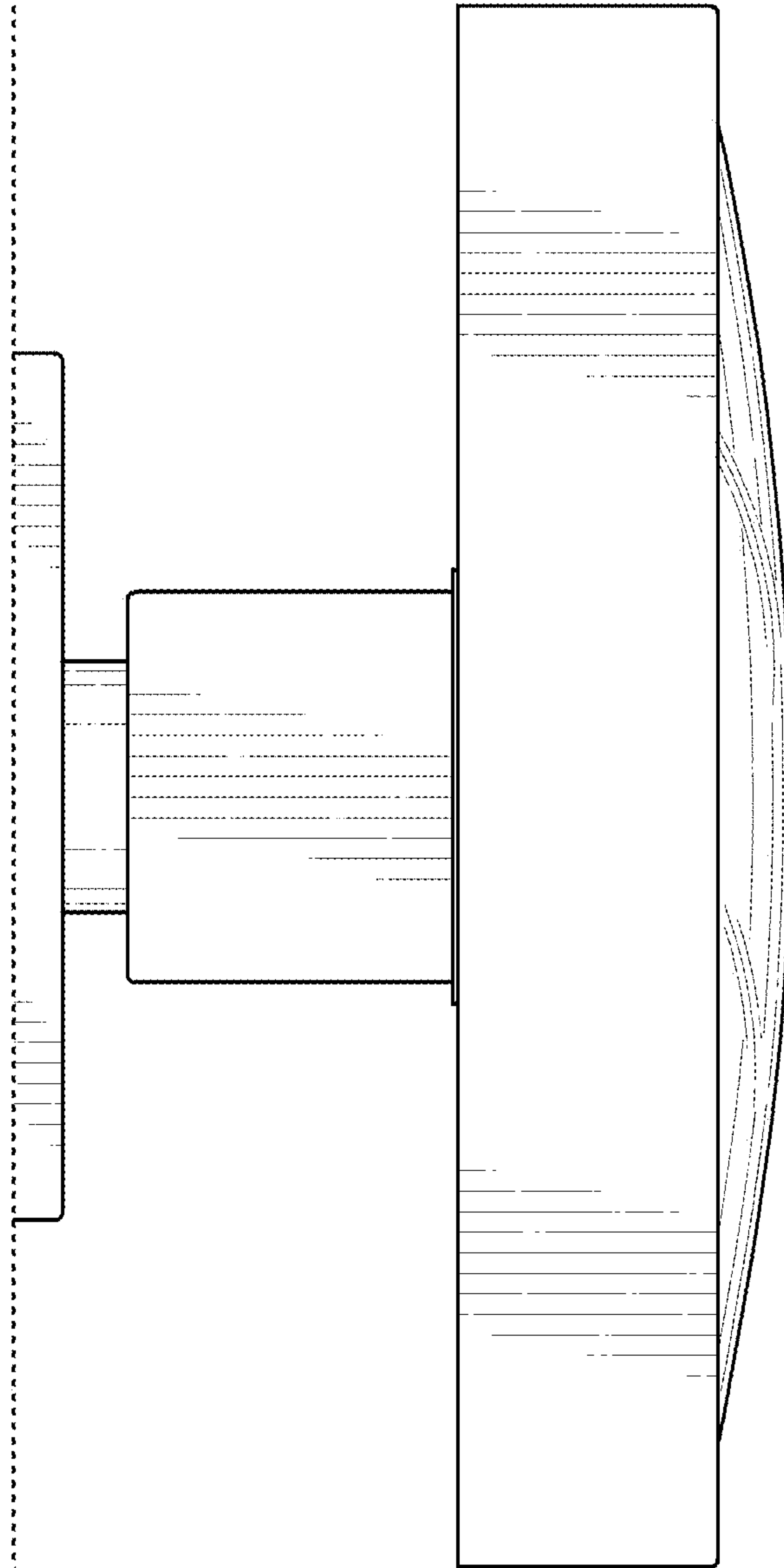

FIG. 4

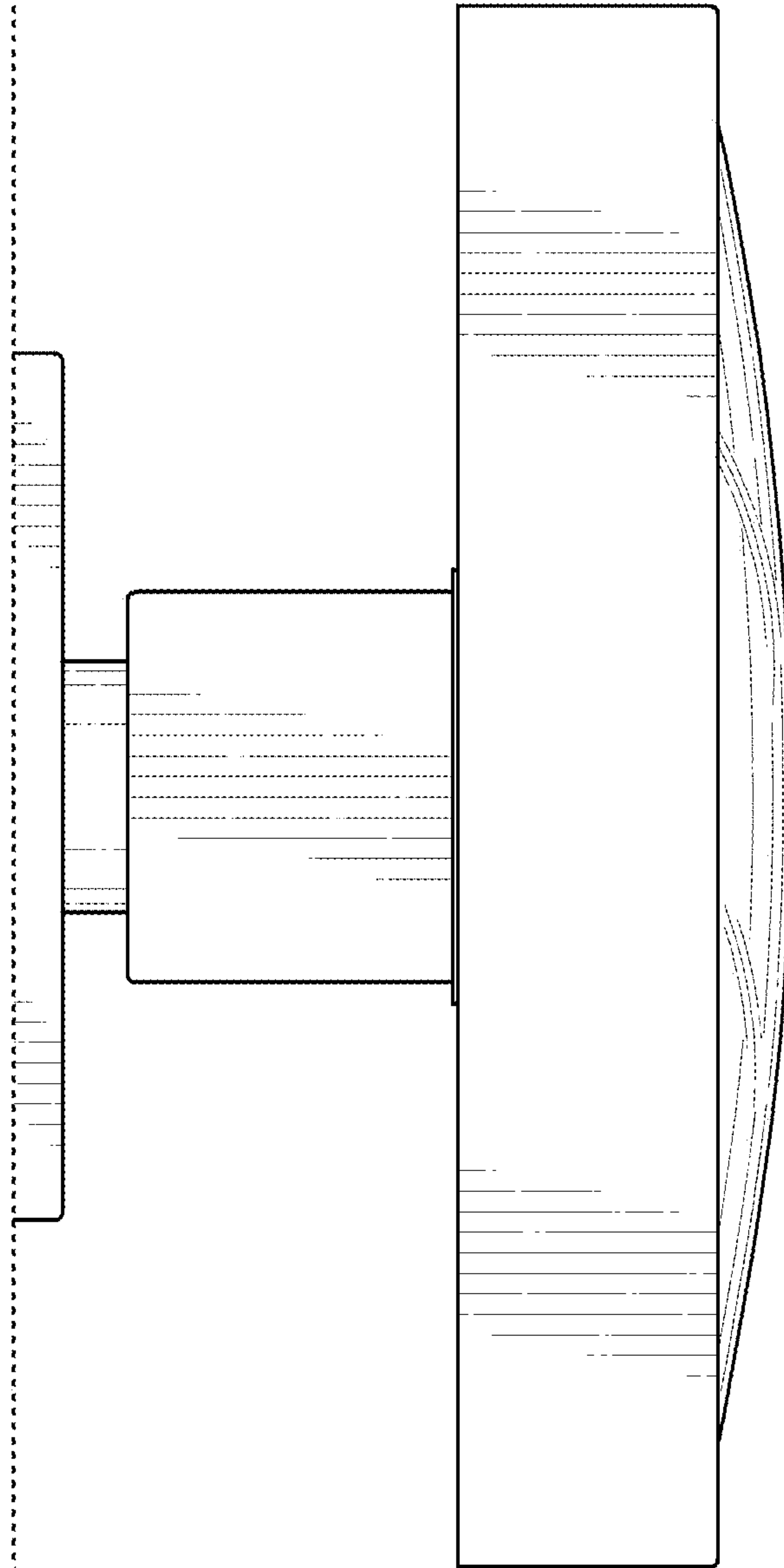

FIG. 5

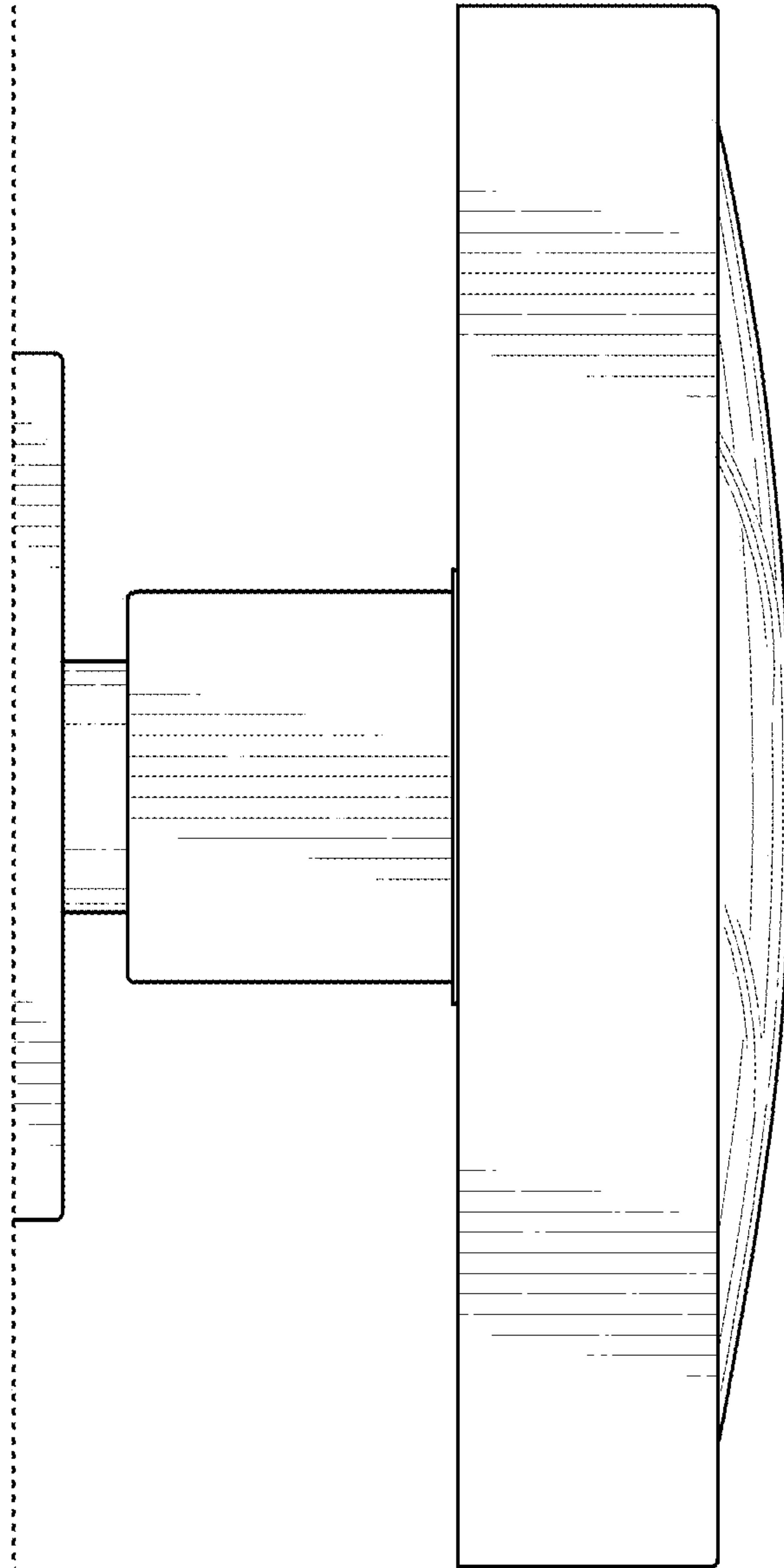

FIG. 6

FIG. 7

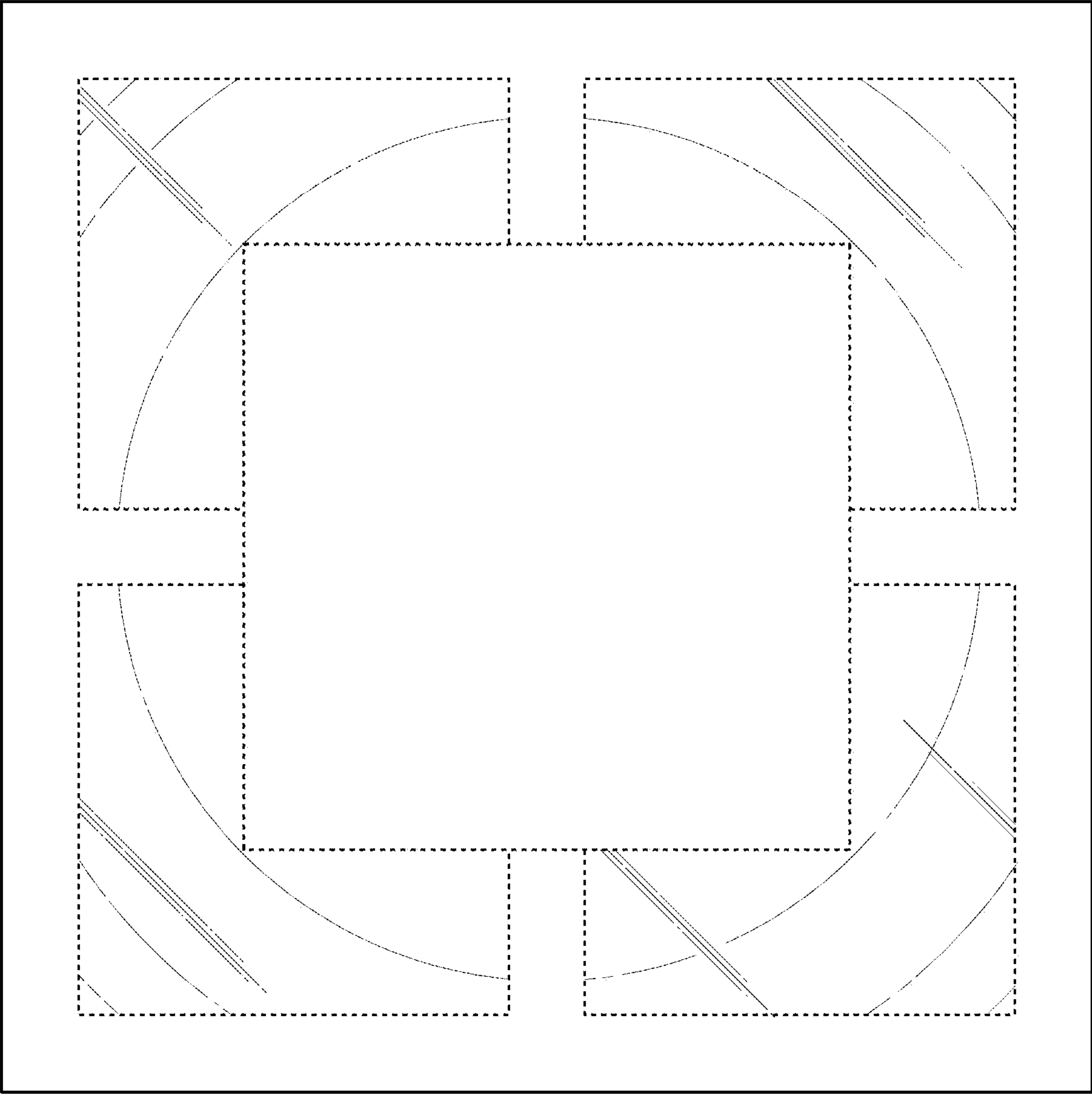

FIG. 8

