



US00D926203S

(12) **United States Design Patent**
Haws

(10) **Patent No.:** **US D926,203 S**
(45) **Date of Patent:** **** Jul. 27, 2021**

(54) **DISPLAY SCREEN WITH GRAPHICAL USER INTERFACE**

(71) Applicant: **ANIMAL DENTAL CHART INC.,**
Erin (CA)

(72) Inventor: **Ian James Haws,** Erin (CA)

(73) Assignee: **ANIMAL DENTAL CHART INC.,**
Erin (CA)

(**) Term: **15 Years**

(21) Appl. No.: **29/770,496**

(22) Filed: **Feb. 12, 2021**

Related U.S. Application Data

(62) Division of application No. 29/658,981, filed on Aug. 3, 2018, now Pat. No. Des. 913,298.

(30) **Foreign Application Priority Data**

Feb. 7, 2018 (CA) CA 179646

(51) **LOC (13) Cl.** **14-04**

(52) **U.S. Cl.**
USPC **D14/485**

(58) **Field of Classification Search**
USPC D14/485-495

(Continued)

(56) **References Cited**

U.S. PATENT DOCUMENTS

D589,524 S * 3/2009 Orellana D14/486
D723,577 S * 3/2015 Matias D14/485

(Continued)

OTHER PUBLICATIONS

“Veterinary Dental Charting for Dummies.” vetanswers.com.au. Jul. 30, 2020. Retrieved Mar. 24, 2021 online at URL: <http://www.vetanswers.com.au/blog/post/veterinary-dental-charting-for-dummies/375> (Year: 2020).*

Primary Examiner — Christian P. McLean

(74) *Attorney, Agent, or Firm* — Norton Rose Fulbright Canada LLP

(57) **CLAIM**

The ornamental design for a display screen with graphical user interface, as shown and described.

DESCRIPTION

FIG. 1 is a front view of a display screen with graphical user interface;

FIG. 2 is an enlarged front view of the design shown in FIG. 1;

FIG. 3 is an enlarged front view of a portion of the design shown in FIG. 1;

FIG. 4 is an enlarged front view of a portion of the design shown in FIG. 1;

FIG. 5 is an enlarged front view of a portion of the design shown in FIG. 1;

FIG. 6 is an enlarged front view of a portion of the design shown in FIG. 1;

FIG. 7 is an enlarged front view of a portion of the design shown in FIG. 1;

FIG. 8 is a front view of another embodiment of the display screen with graphical user interface;

FIG. 9 is an enlarged front view of the design shown in FIG. 8;

FIG. 10 is an enlarged front view of a portion of the design shown in FIG. 8;

FIG. 11 is an enlarged front view of a portion of the design shown in FIG. 8;

FIG. 12 is an enlarged front view of a portion of the design shown in FIG. 8;

FIG. 13 is an enlarged front view of a portion of the design shown in FIG. 8; and,

FIG. 14 is an enlarged front view of a portion of the design shown in FIG. 8.

The outermost broken line rectangle illustrates the environment of the design and forms no part of the claim. The broken line showing of a display screen forms no part of the claimed design. The dot-dash broken line illustrates the boundary of the design and forms no part of the claim. The

(Continued)

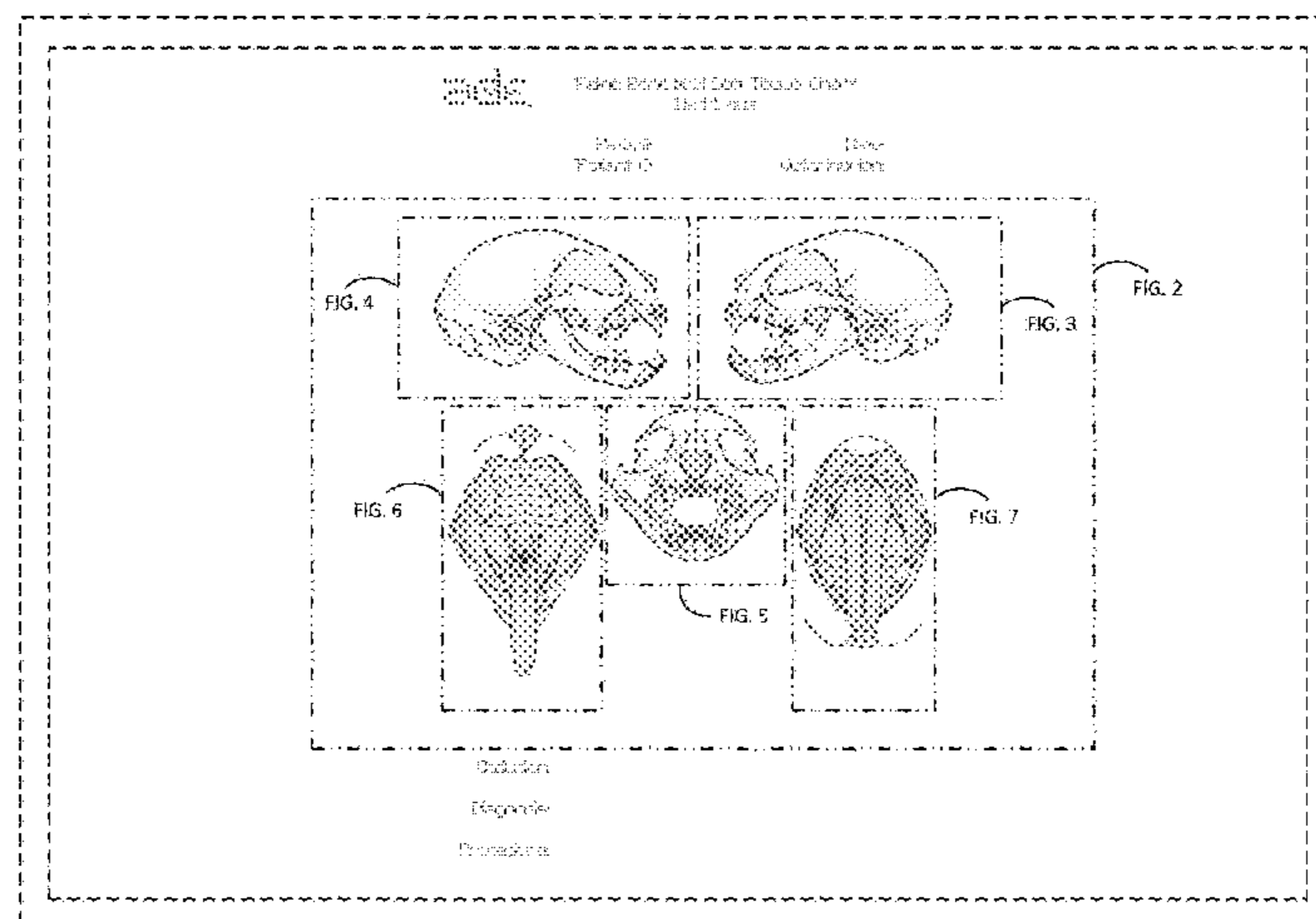

remaining broken lines and all stippled text illustrate portions of the graphical user interface that form no part of the claimed design.

1 Claim, 14 Drawing Sheets

(58) **Field of Classification Search**

CPC G06F 3/048; G06F 3/0481; G06F 3/04812;
G06F 3/04817; G06F 3/0482; G06F
3/0483; G06F 3/0484; G06F 3/04847;
G06F 3/0485; G06F 3/04855; G06F
3/04886; G06Q 30/00; H03J 1/00; H03J
1/0008; H03J 1/0016; H03J 1/0025;
H04N 5/00; H04N 5/08; H04N 5/14;
H04N 5/222; H04N 5/225; H04N 5/232;
H04N 5/445; H04N 5/44543; H04N 5/45;
H04N 2005/44517; H04N 2005/44521;

H04N 2005/44526; H04N 2005/4453;
H04N 2005/44534; H04N 2005/44539;
H04N 2005/44547; H04N 2005/44556;
H04N 2005/4456; H04N 2005/44565;
H04N 2005/44569; H04N 2005/44573;
H04N 21/00; H04N 21/234; H04N
21/431; H04N 21/4312; H04N 21/4314;
H04N 21/4316

See application file for complete search history.

(56)

References Cited

U.S. PATENT DOCUMENTS

D741,884 S * 10/2015 Lee D14/486
D777,191 S * 1/2017 Polimeni D14/486
D889,496 S * 7/2020 Giannino D14/486
D913,298 S * 3/2021 Haws D14/485
2019/0244693 A1 * 8/2019 Haws A61B 5/7435

* cited by examiner

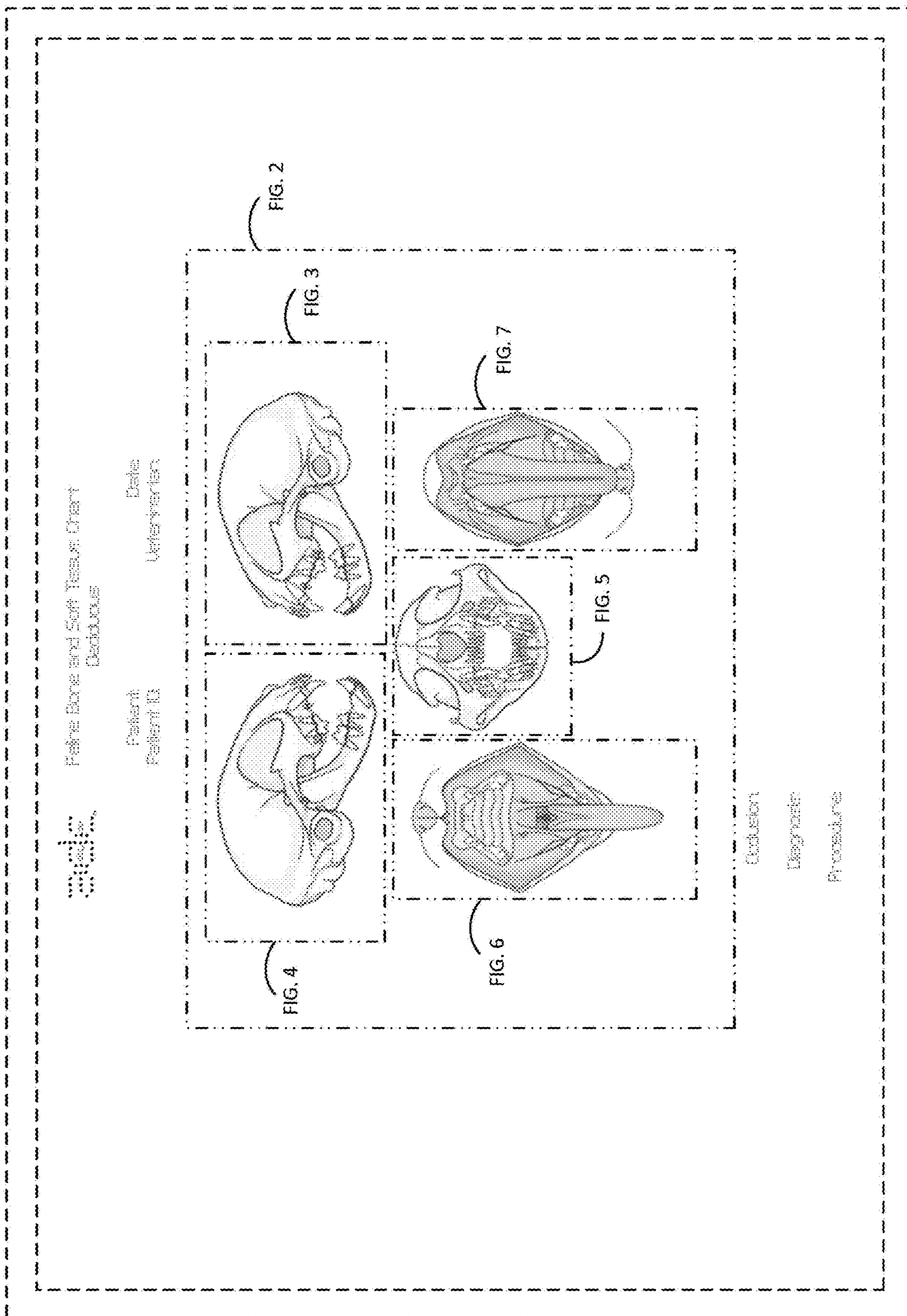

FIG. 1

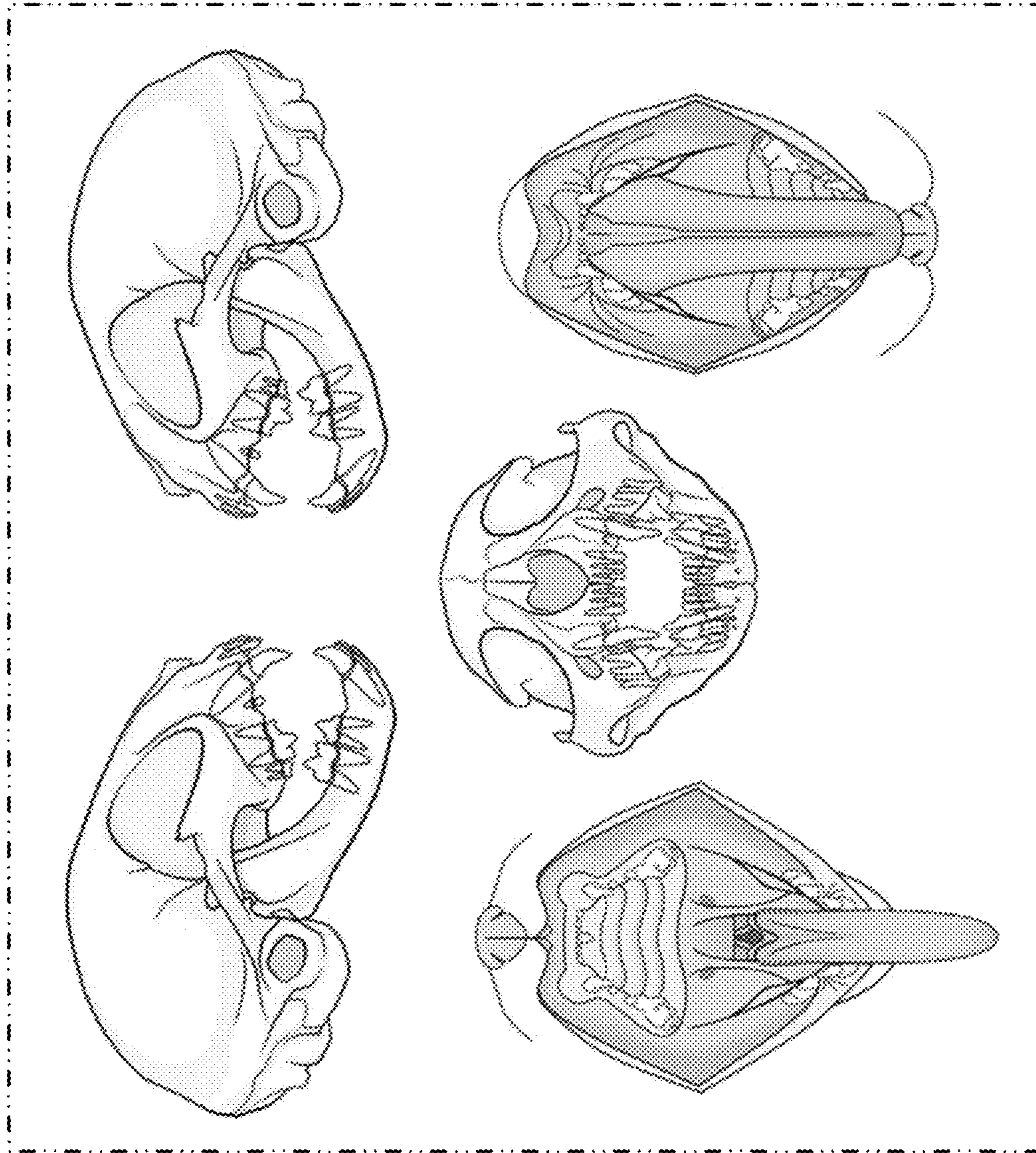

FIG. 2

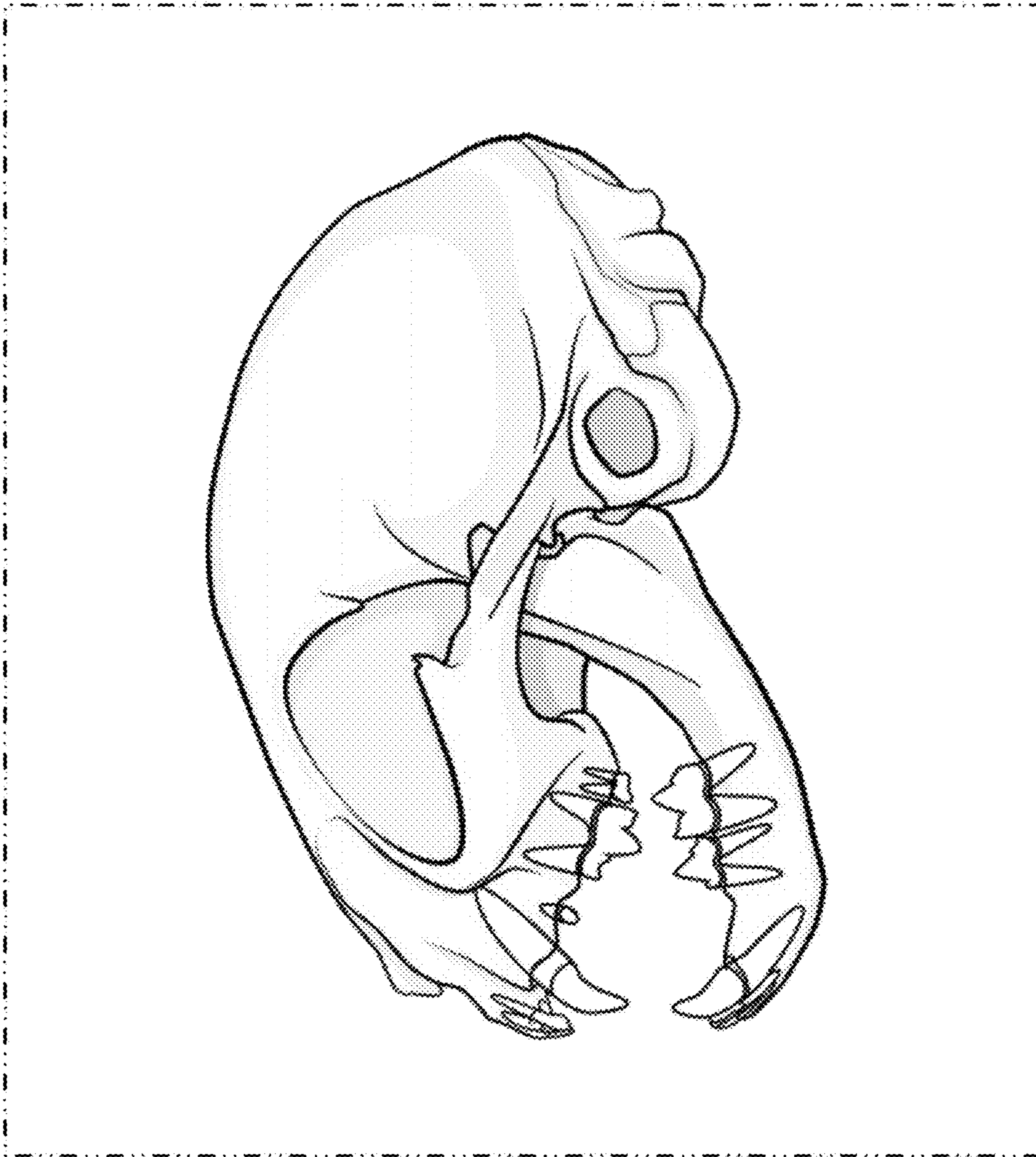

FIG. 3

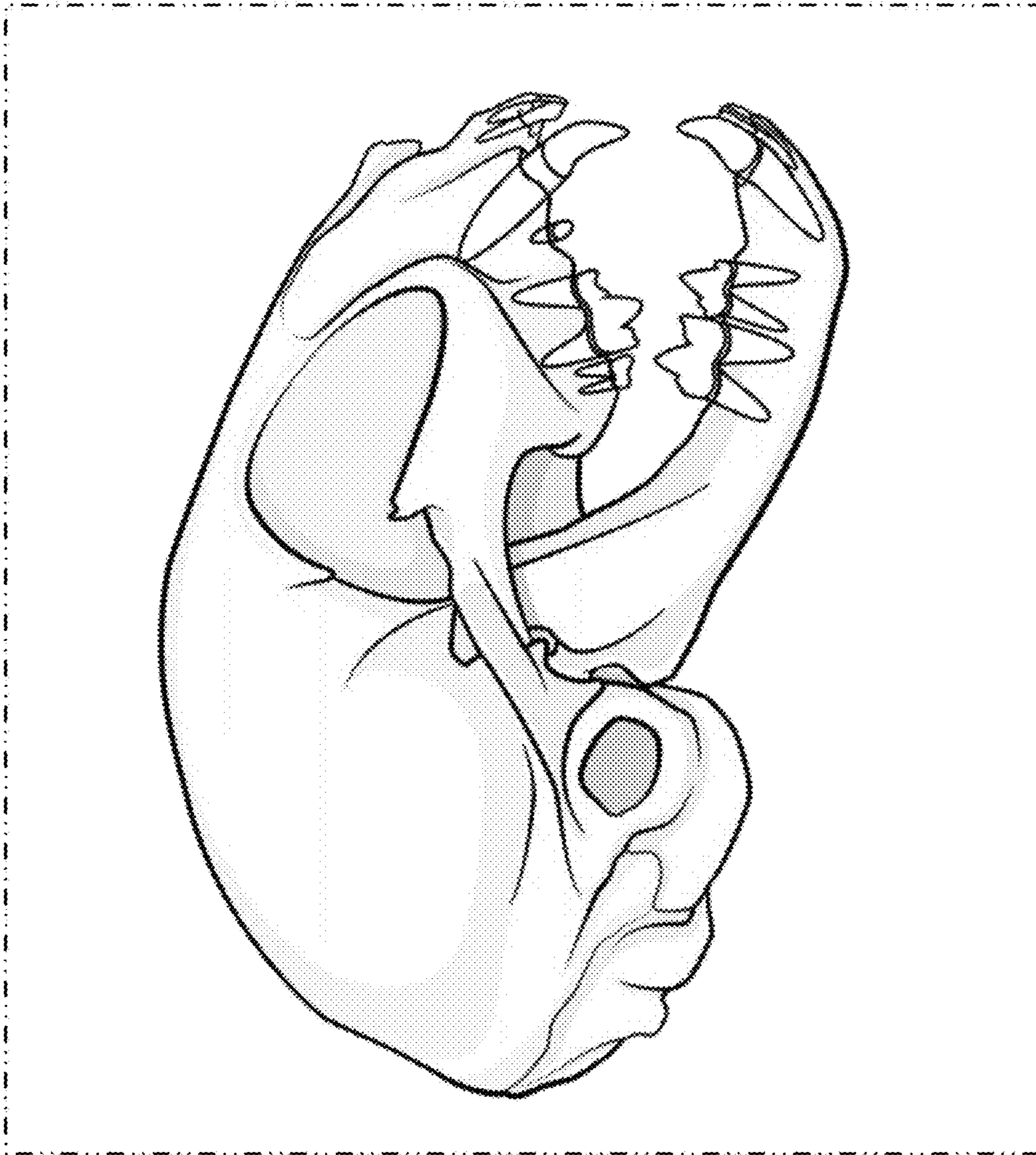

FIG. 4

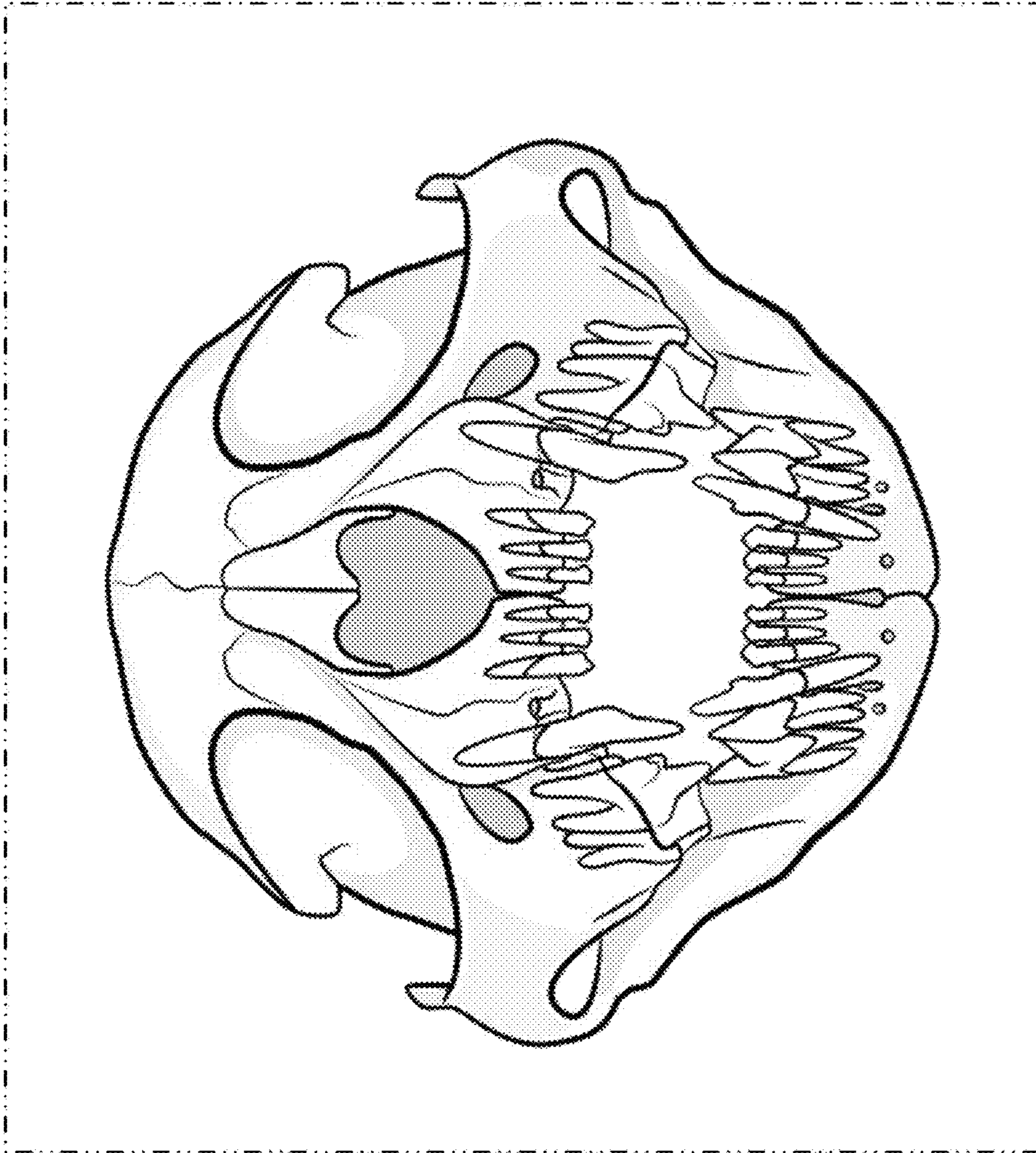

FIG. 5

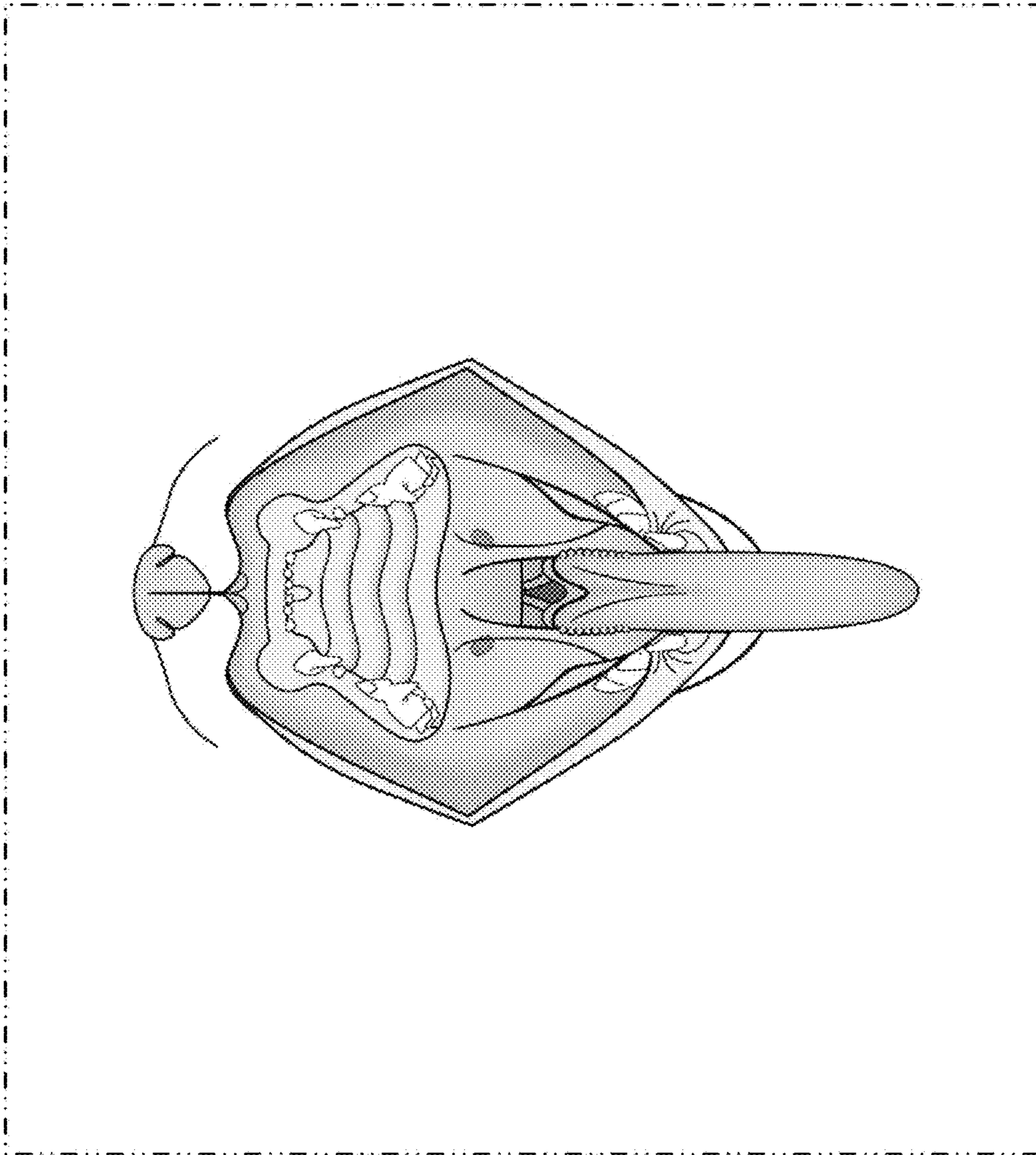

FIG. 6

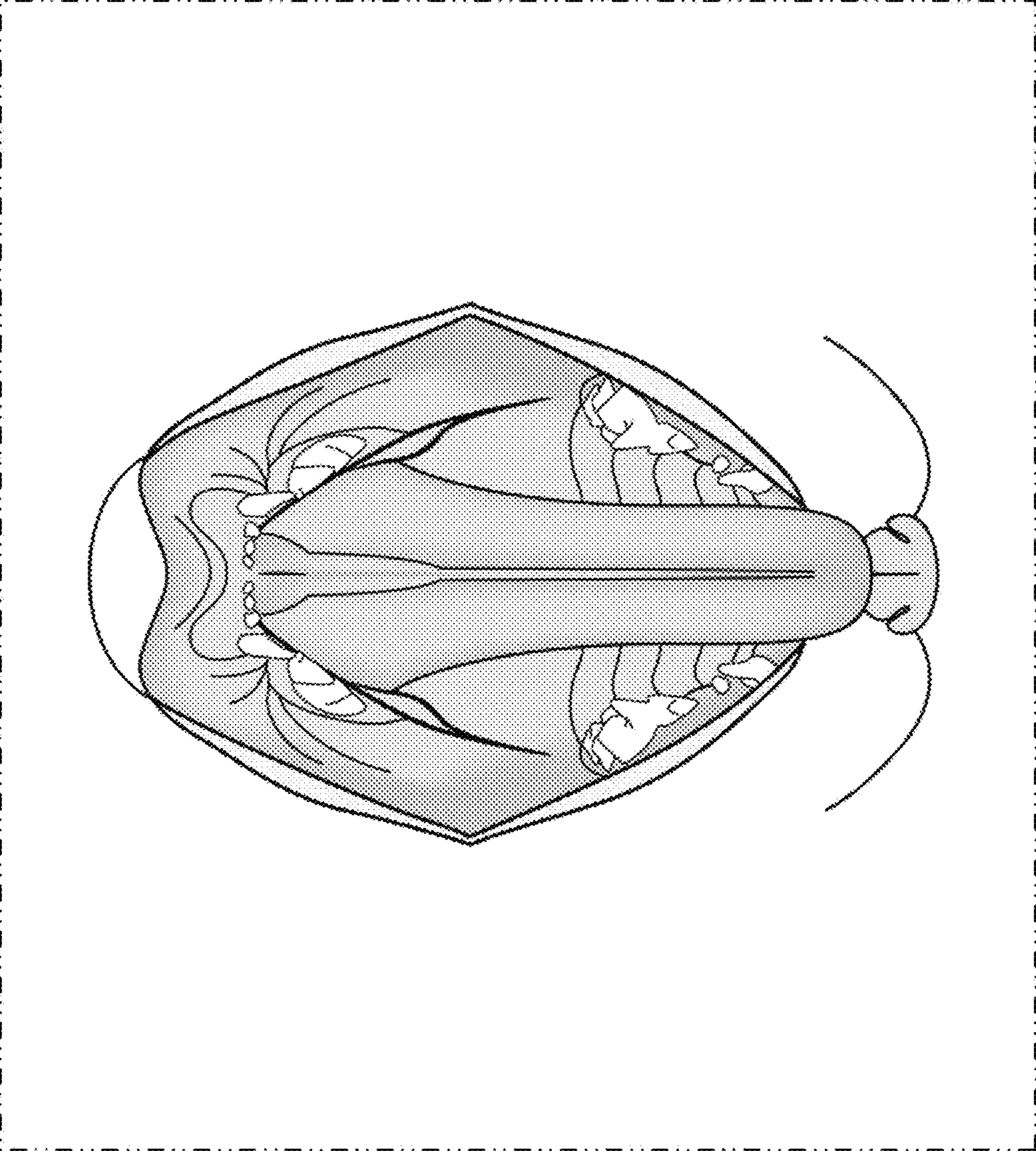
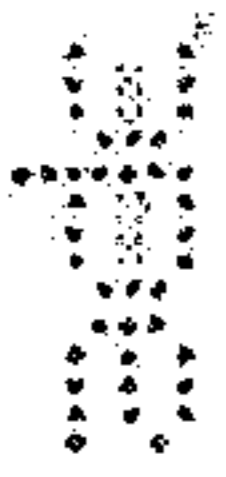
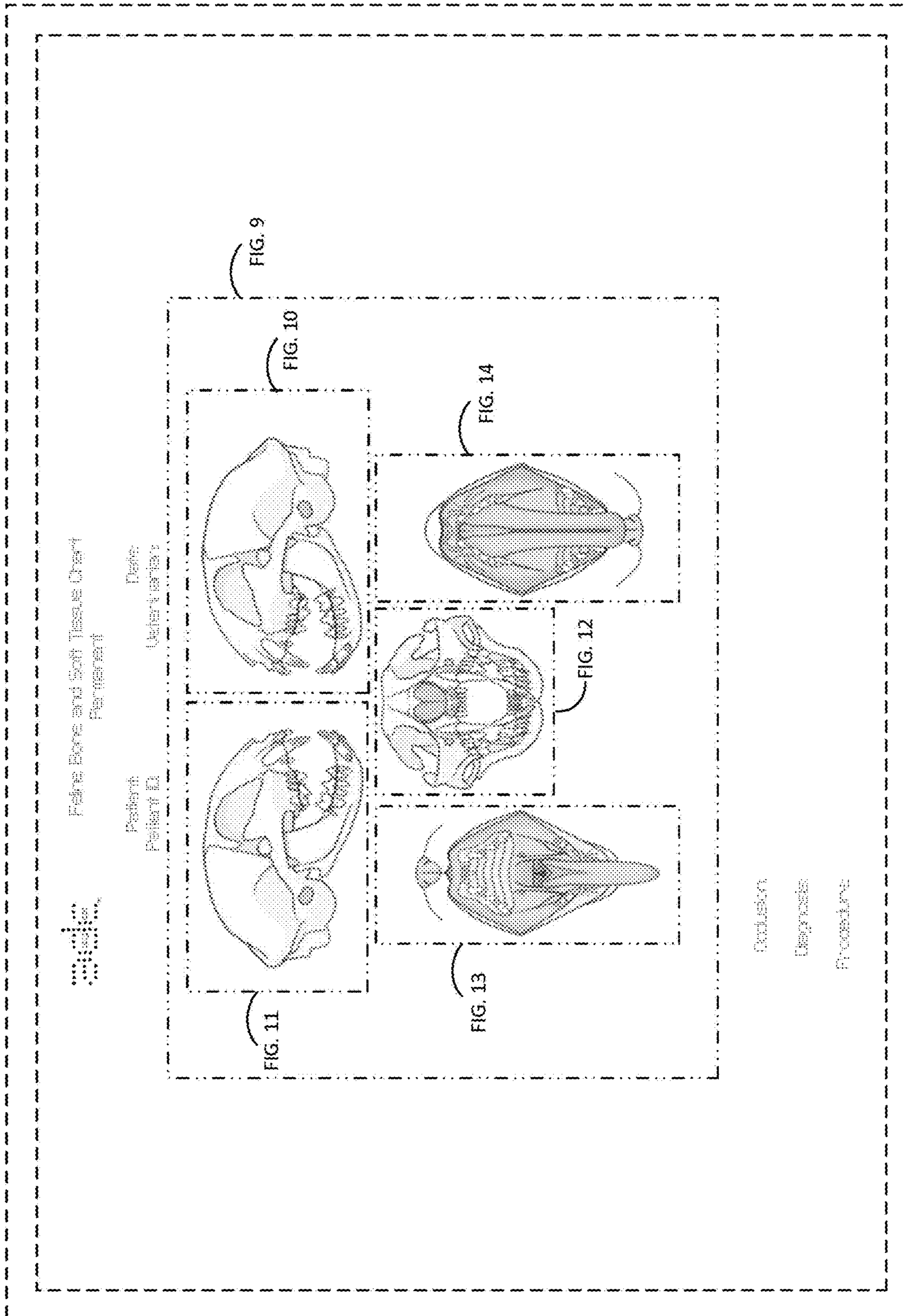

FIG. 7



Feline Bone and Soft Tissue Chart
Permanet

Patient: _____ Date: _____
Patient ID: _____ Underquarry

Conclusion
Diagnosis
Procedure

FIG. 8

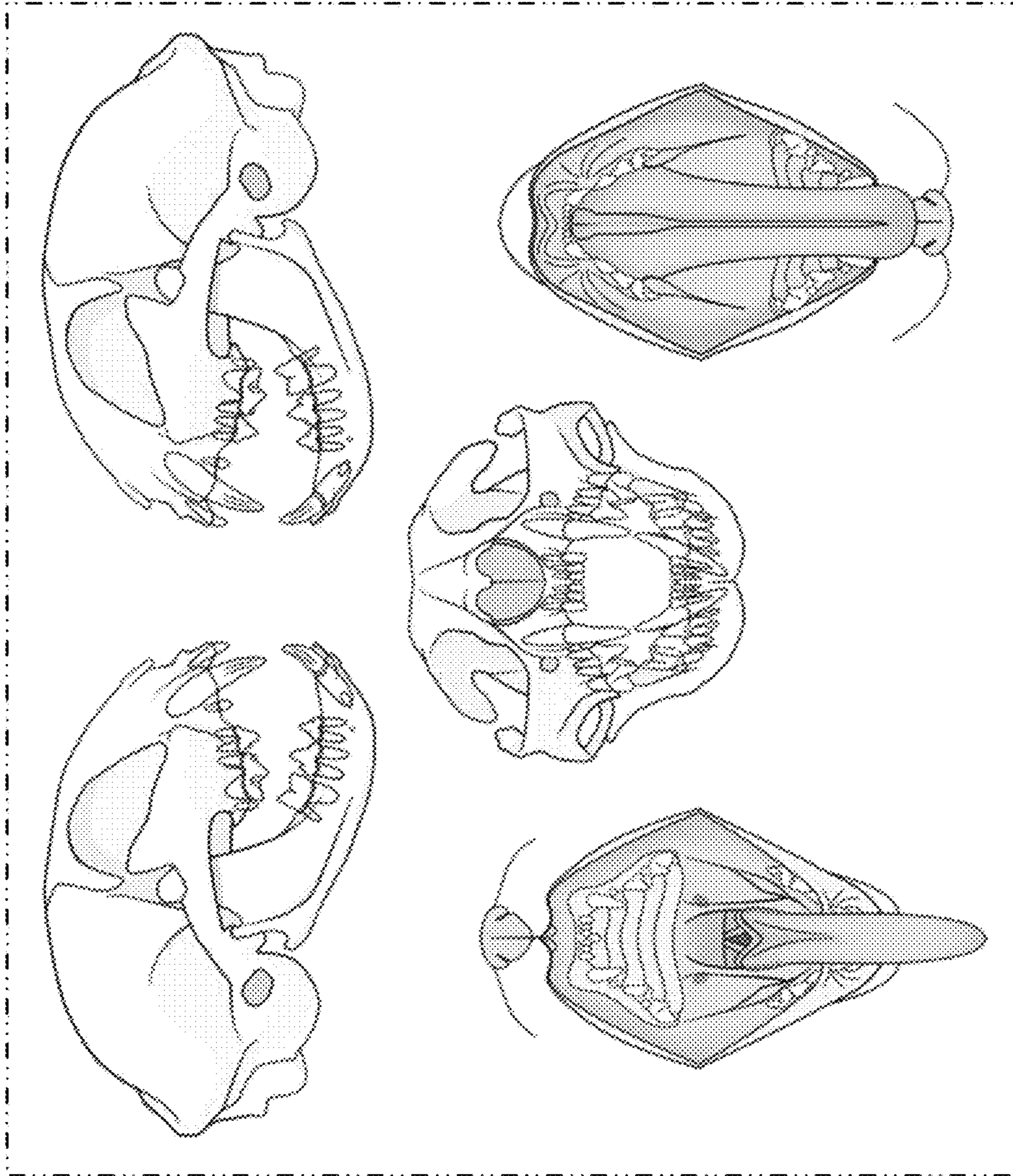

FIG. 9

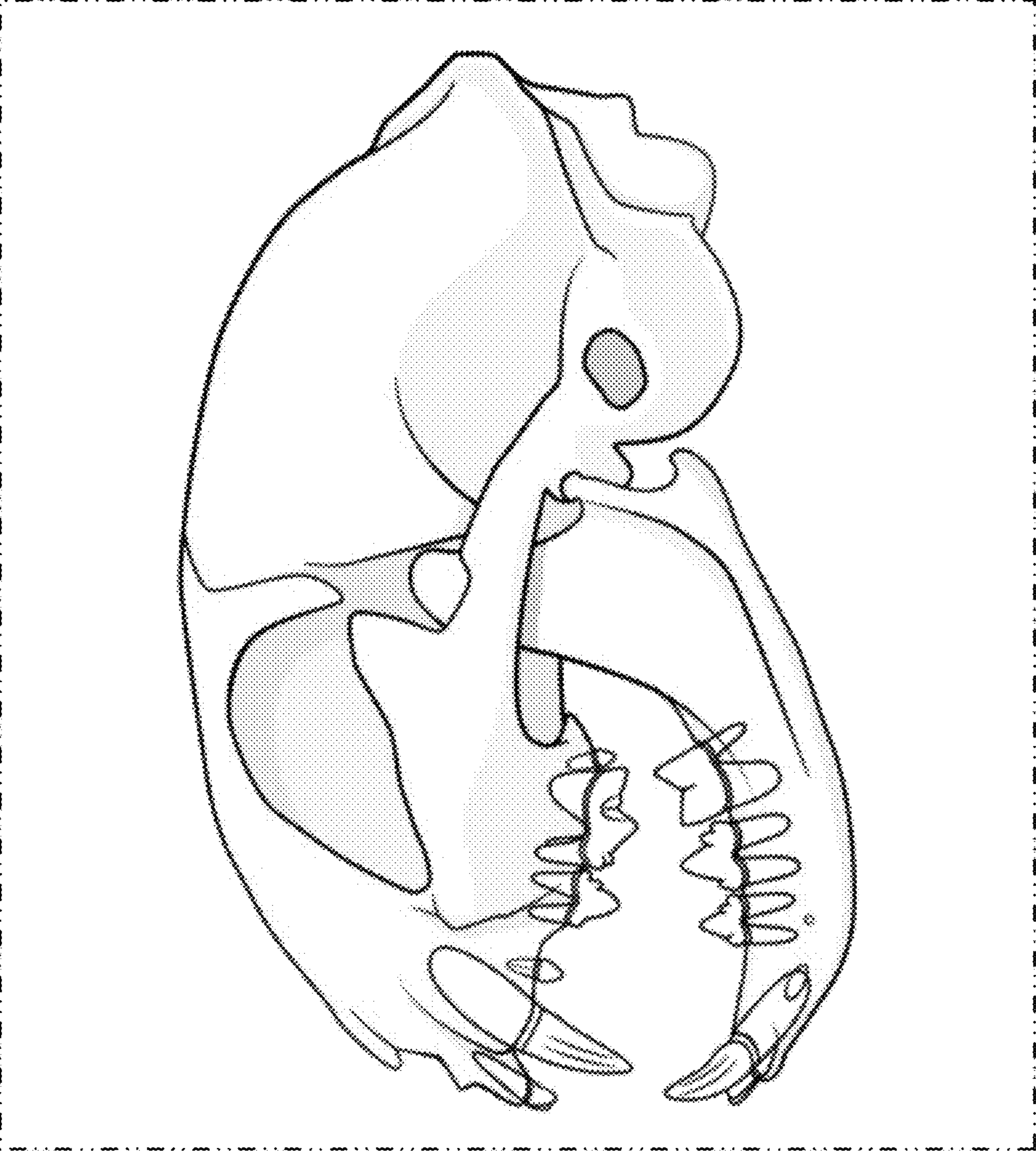

FIG. 10

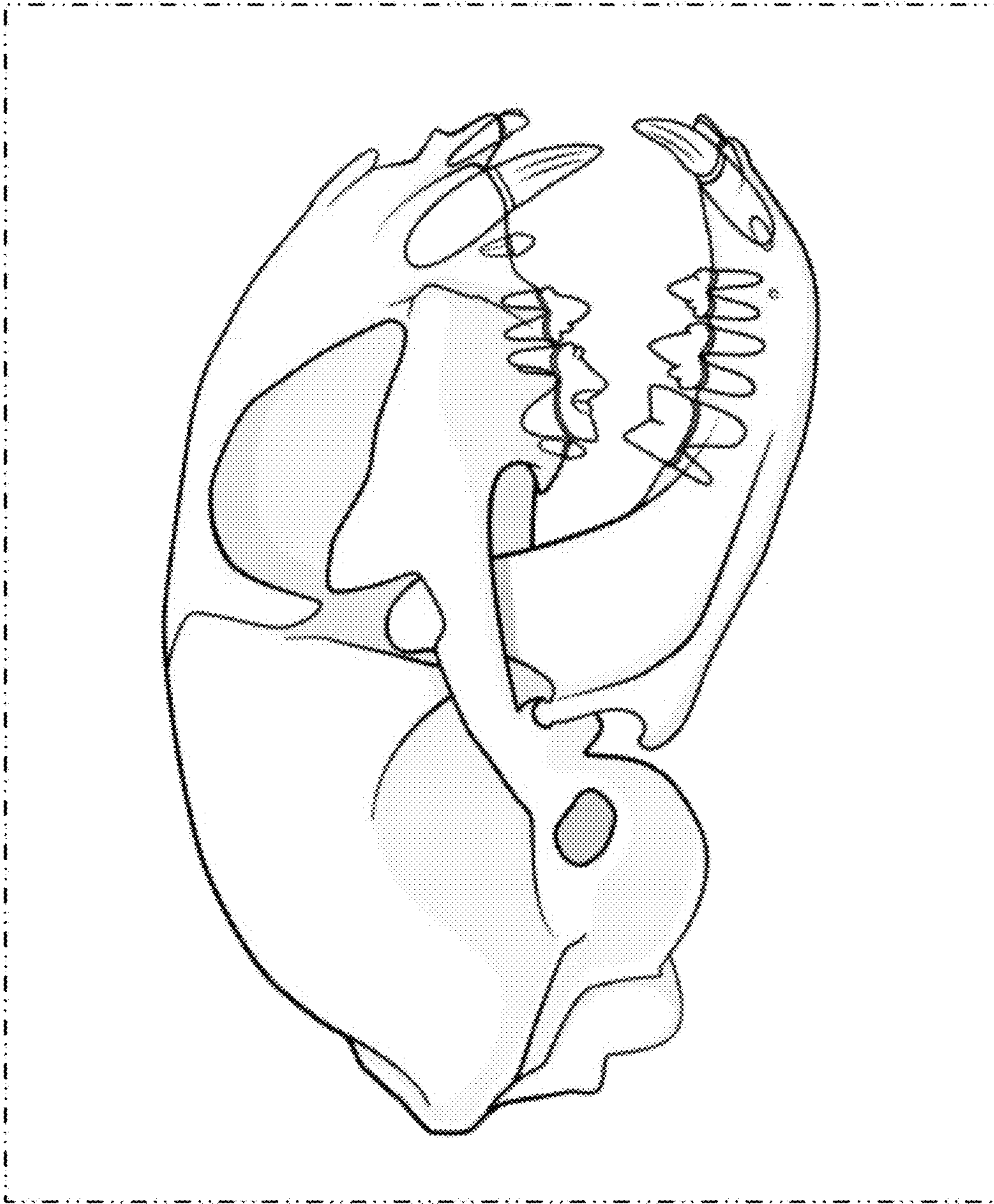

FIG. 11

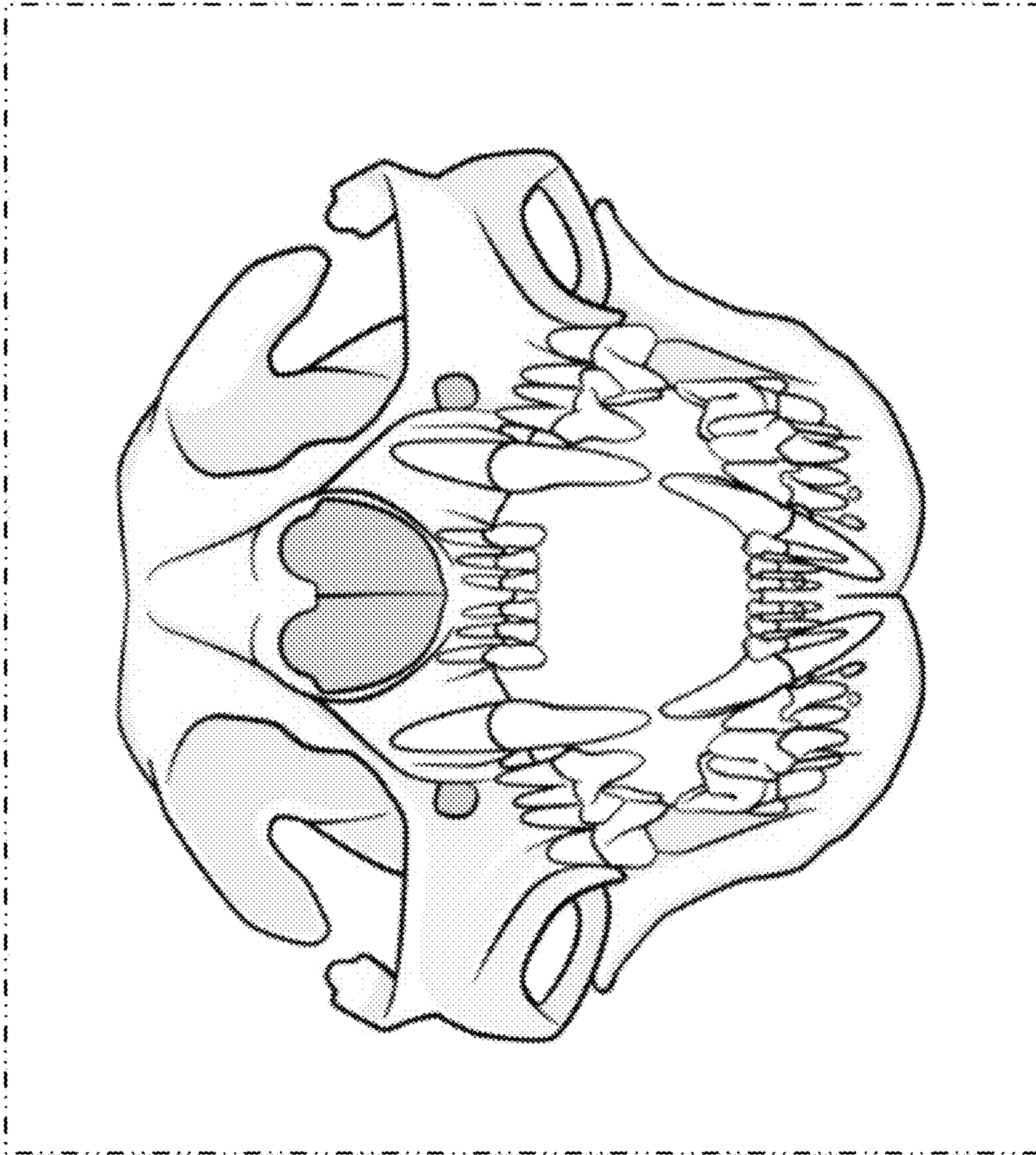

FIG. 12

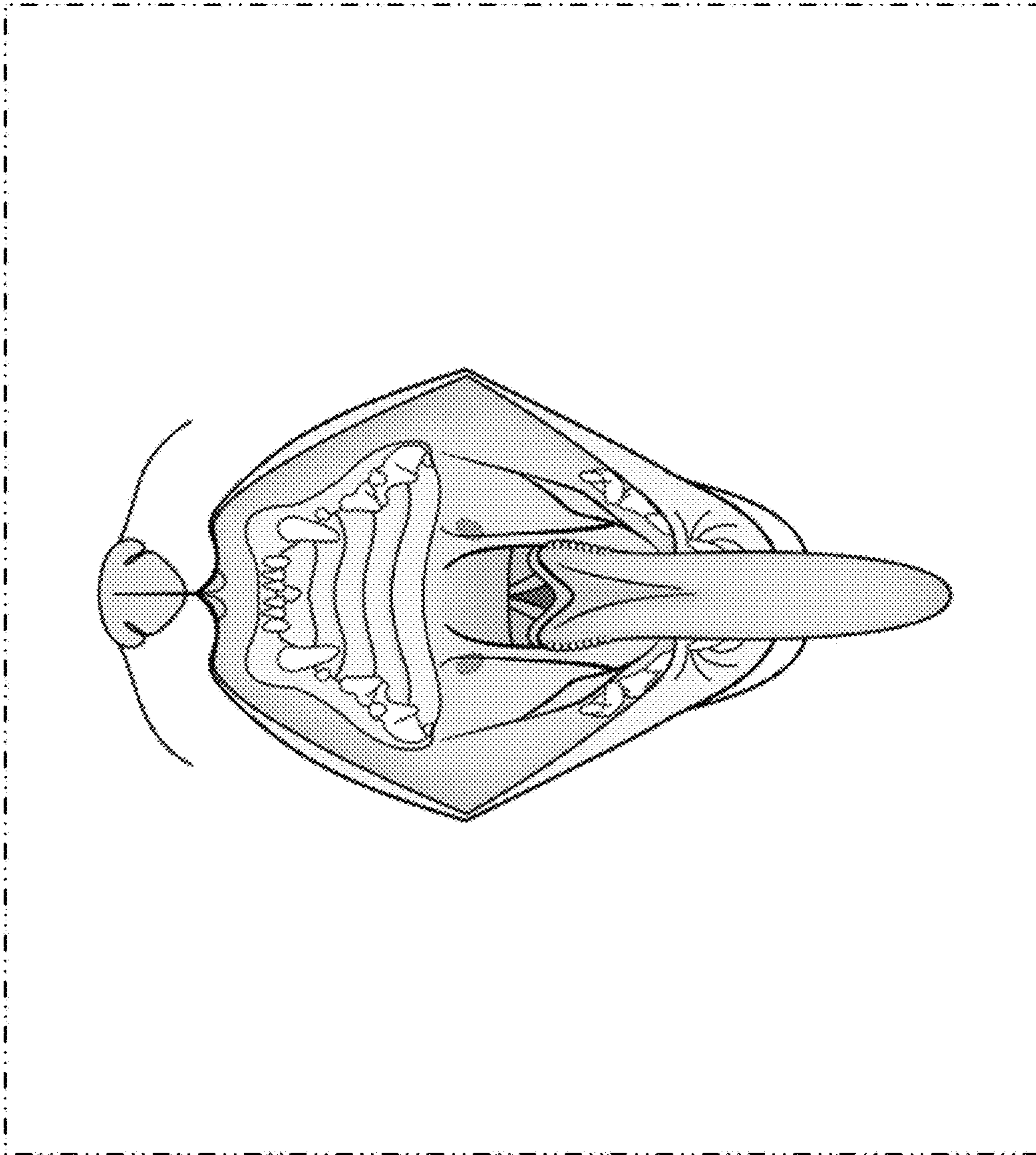

FIG. 13

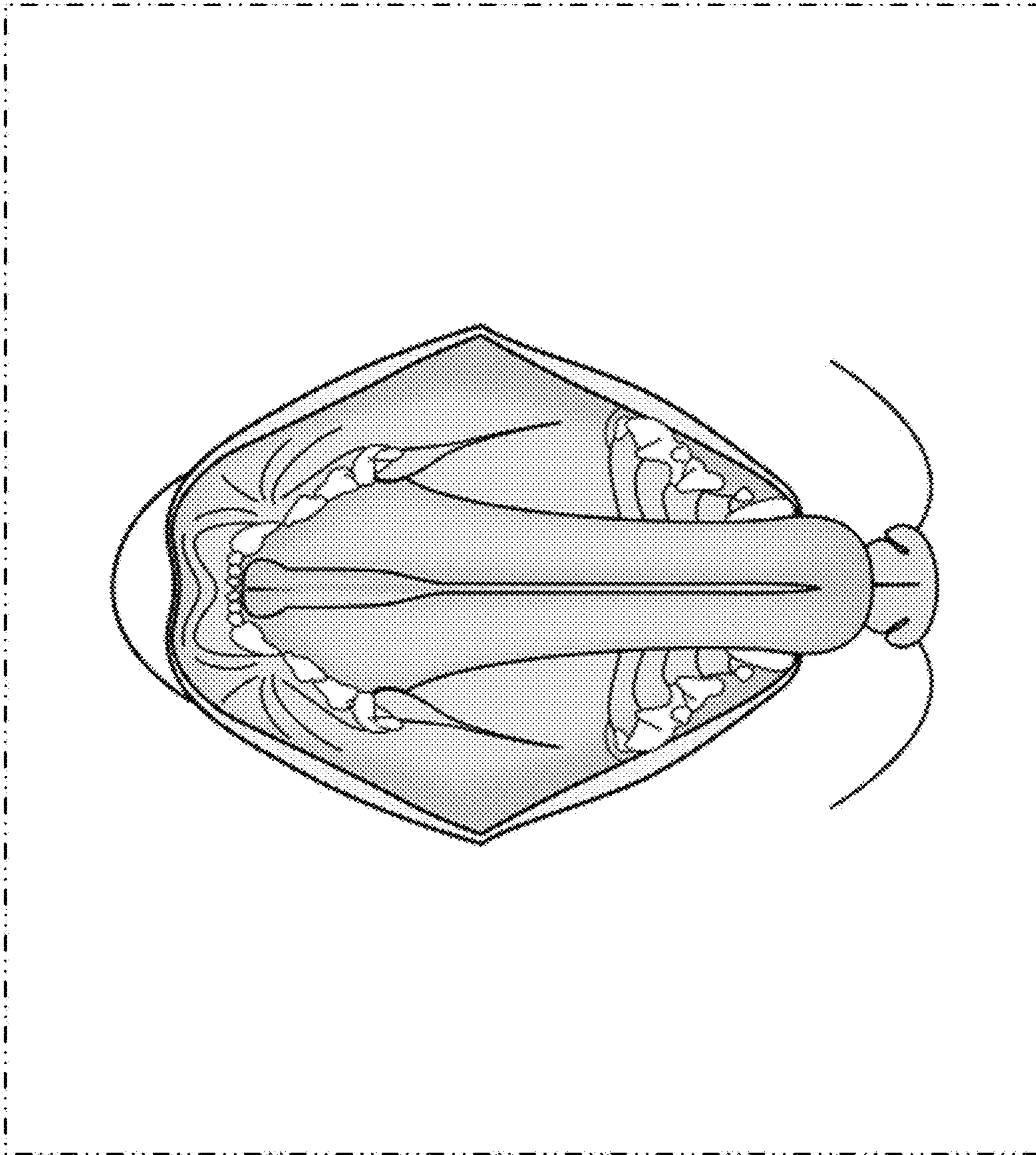

FIG. 14