



US00D926147S

(12) **United States Design Patent**
Lim et al.

(10) **Patent No.:** **US D926,147 S**
(45) **Date of Patent:** **** Jul. 27, 2021**

(54) **DISPLAY PANEL**
(71) Applicant: **LG Electronics Inc.**, Seoul (KR)
(72) Inventors: **Jaewon Lim**, Seoul (KR); **Yongho Lee**,
Seoul (KR); **Yoonkyeong Lee**, Seoul
(KR)
(73) Assignee: **LG Electronics Inc.**, Seoul (KR)
(**) Term: **15 Years**

D736,168 S * 8/2015 Kim D14/126
D737,235 S * 8/2015 Kim D14/126
D741,276 S * 10/2015 Shin D14/126
D743,360 S * 11/2015 Kim D14/126
D753,620 S * 4/2016 Park D14/126
D754,122 S * 4/2016 Oakley D14/336
D760,718 S * 7/2016 Wallace D14/374
D761,220 S * 7/2016 Kim D14/126
D761,747 S * 7/2016 Kim D14/126
D805,491 S * 12/2017 Lim D14/126
D816,673 S * 5/2018 Lim D14/374
D828,353 S * 9/2018 Oh D14/374
D835,594 S * 12/2018 Won D14/126

(Continued)

(21) Appl. No.: **35/508,099**

(22) Filed: **Jun. 12, 2019**

(80) **Hague Agreement Data**

Int. Filing Date: **Jun. 12, 2019**
Int. Reg. No.: **DM/204070**
Int. Reg. Date: **Jun. 12, 2019**
Int. Reg. Pub. Date: **Dec. 13, 2019**

(30) **Foreign Application Priority Data**

Dec. 14, 2018 (KR) 30-2018-0059061

(51) **LOC (13) Cl.** **14-03**

(52) **U.S. Cl.**
USPC **D14/126**

(58) **Field of Classification Search**

USPC D6/300, 308, 310, 642, 643, 650.1,
D6/653.15, 654.15, 657, 661, 675;
D14/125, 126, 127, 128, 129, 132, 336,
D14/341, 373-377; D16/229, 235, 241;
D20/39

CPC G06F 1/1601; G06F 1/1605; G06F 1/162
See application file for complete search history.

(56) **References Cited**

U.S. PATENT DOCUMENTS

D573,117 S * 7/2008 Niitsu D14/126
D664,955 S * 8/2012 Kim D14/341
D715,290 S * 10/2014 Bryan D14/341

OTHER PUBLICATIONS

LG OLED65W7 review, publication date Mar. 13, 2017, [online][site visited Nov. 18, 2020] URL: <https://www.whathifi.com/US/ig/oled65w7/review> (Year: 2017).*

(Continued)

Primary Examiner — George D. Kirschbaum

Assistant Examiner — L. A. Grabenstetter

(74) *Attorney, Agent, or Firm* — Birch, Stewart, Kolasch & Birch, LLP

(57) **CLAIM**

The ornamental design for a display panel, as shown and described.

DESCRIPTION

1. Display panel
1.1 is a front perspective view of the display panel;
1.2 is a front view thereof;
1.3 is a back view thereof;
1.4 is a left view thereof where the right view is a mirror image;
1.5 is a top view thereof; and
1.6 is a bottom view thereof.
The broken lines depict portions of the display panel that form no part of the claimed design.

1 Claim, 6 Drawing Sheets

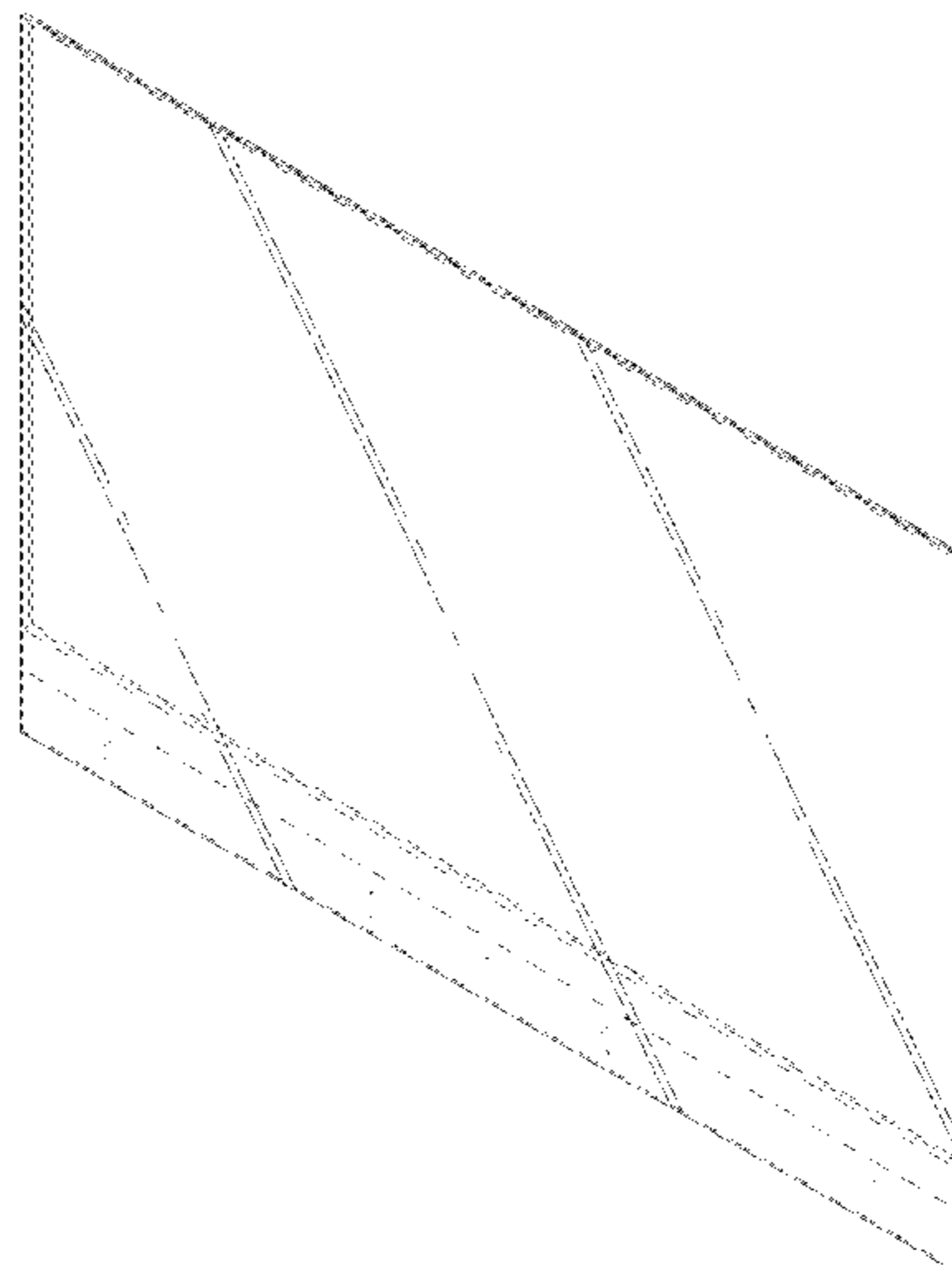

(56)

References Cited

U.S. PATENT DOCUMENTS

D835,595 S * 12/2018 Won D14/126
D844,012 S * 3/2019 Leipold G02B 7/00
D14/450
D845,261 S * 4/2019 Won D14/126
D847,109 S * 4/2019 Kang D14/126

OTHER PUBLICATIONS

Xiaomi has introduced a super-thin wall-mounted smart TV, publication date Apr. 23, 2019, [online][site visited Nov. 18, 2020] URL: <https://xiaomiplanets.com/xiaomi-nastenna-tv-showing/> (Year: 2019).*

* cited by examiner

1. 1

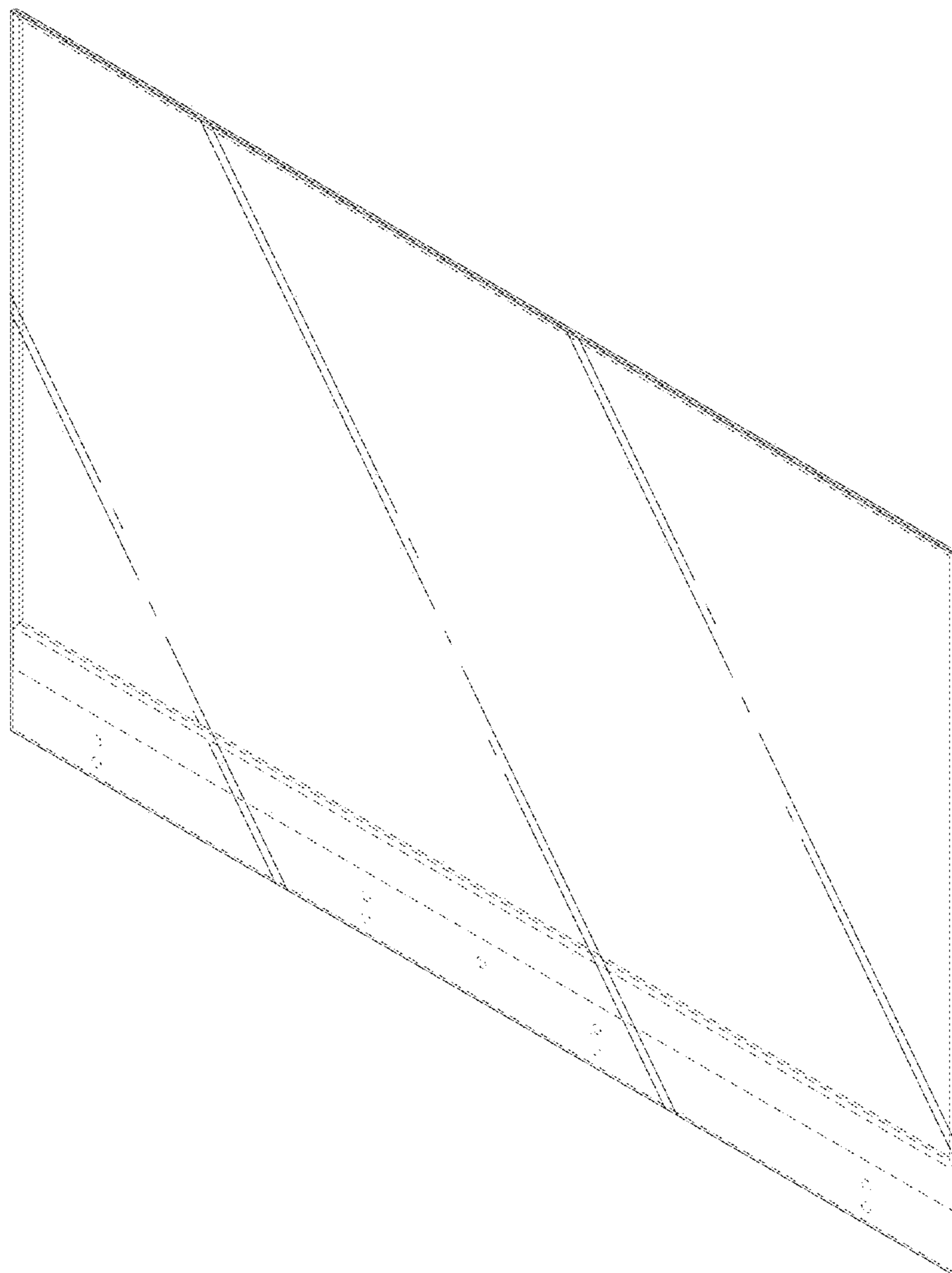

1. 2

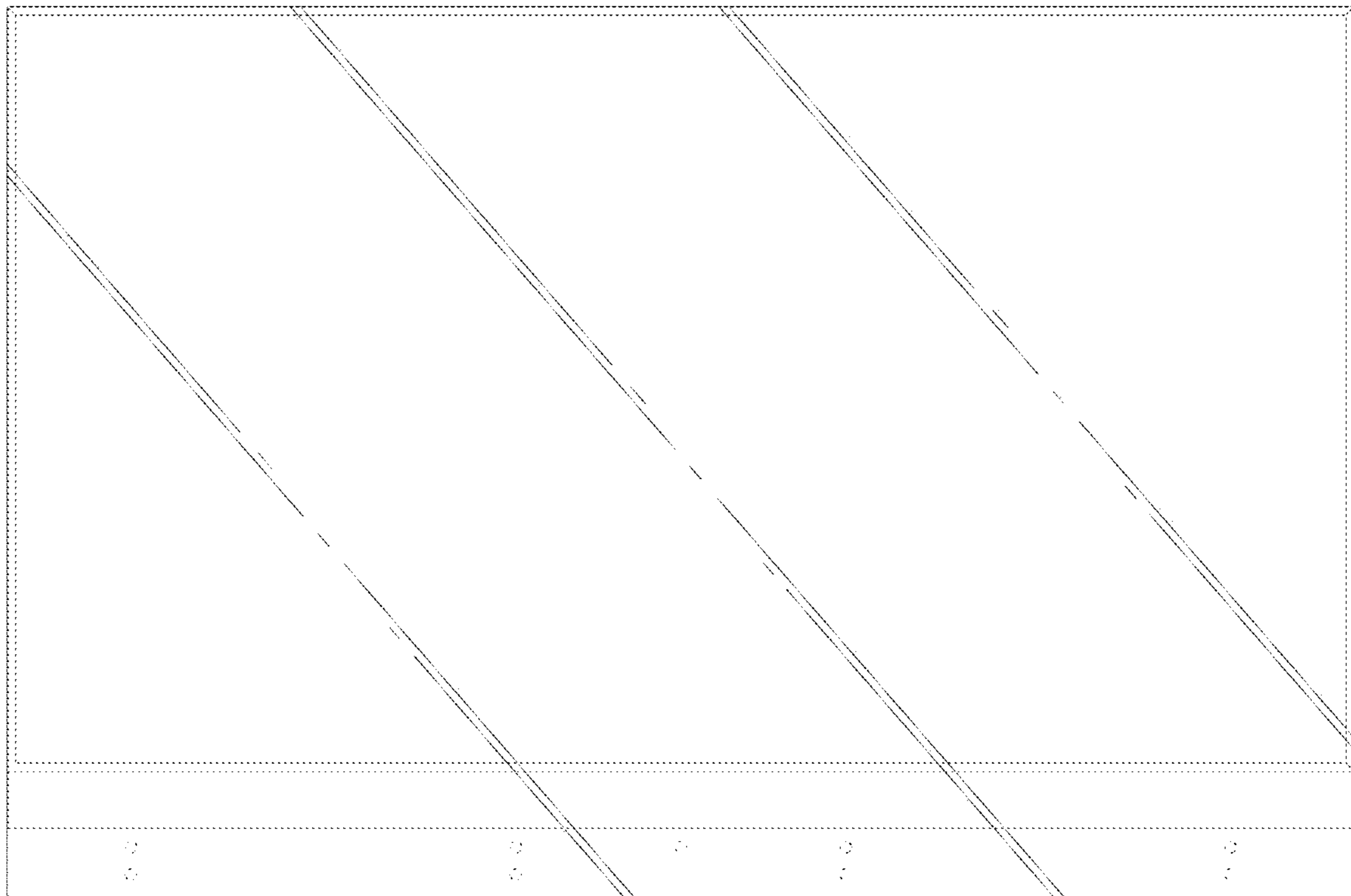

1. 3

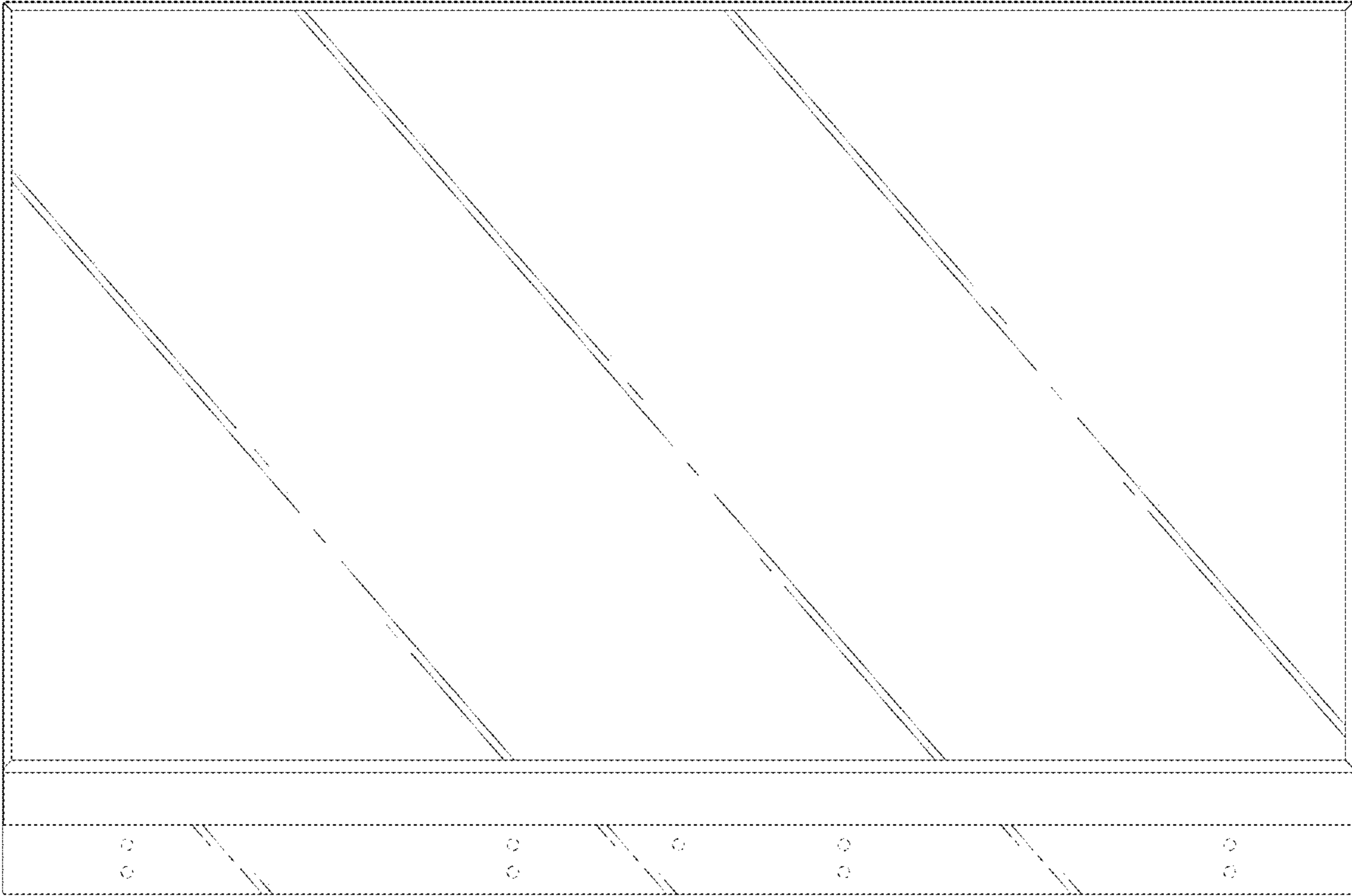

1. 4

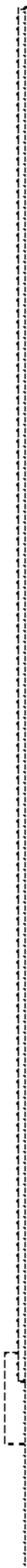

1. 5

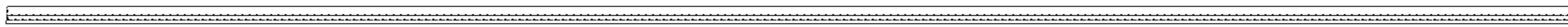

1. 6

