



US00D926146S

(12) **United States Design Patent**
Loussert

(10) **Patent No.:** **US D926,146 S**
(45) **Date of Patent:** **** Jul. 27, 2021**

- (54) **ELECTRIC ACTUATOR**
- (71) Applicant: **SONCEBOZ AUTOMOTIVE SA,**
Sonceboz (CH)
- (72) Inventor: **Guillaume Loussert,** Besançon (FR)
- (**) Term: **15 Years**
- (21) Appl. No.: **35/509,115**
- (22) Filed: **Apr. 18, 2019**
- (80) **Hague Agreement Data**
Int. Filing Date: **Apr. 18, 2019**
Int. Reg. No.: **DM/207095**
Int. Reg. Date: **Apr. 18, 2019**
Int. Reg. Pub. Date: **Apr. 17, 2020**
- (51) **LOC (13) Cl.** **13-03**
- (52) **U.S. Cl.**
USPC **D13/174**
- (58) **Field of Classification Search**
USPC D13/174, 147, 158, 101, 112, 173, 159,
D13/133, 146, 123; D23/233; D15/149,
D15/148; D26/28
CPC H05K 3/325; F01L 1/344; F16K 31/055;
H02K 33/18; H02K 11/0141
See application file for complete search history.

- D650,337 S * 12/2011 Bonomi D13/158
- D678,194 S * 3/2013 Lannoch D13/112
- D678,221 S * 3/2013 Lukito D13/174
- D701,168 S * 3/2014 Hiemer D13/112
- D730,844 S * 6/2015 McClung D13/158
- D793,970 S * 8/2017 Nguyen F01L 1/344
D13/173
- 10,054,166 B2 * 8/2018 Bakken F16K 31/055
- D844,038 S * 3/2019 Alfano D15/148
- D846,011 S * 4/2019 Ishikawa D15/149
- D846,012 S * 4/2019 Ishikawa D15/149
- D857,935 S * 8/2019 Tajima D26/28
- D871,340 S * 12/2019 Barrefelt D13/133
- D881,131 S * 4/2020 Tovey D13/146
- D897,497 S * 9/2020 Williams D23/233
- D901,402 S * 11/2020 Mueller D13/159
- D902,154 S * 11/2020 Hirabayashi D13/112
- D908,624 S * 1/2021 Pope D13/112
- 2008/0197728 A1 * 8/2008 Loussert H02K 11/0141
310/71
- 2011/0043345 A1 * 2/2011 Strahm H05K 3/325
340/438
- 2018/0375416 A1 * 12/2018 Loussert H02K 33/18

* cited by examiner

Primary Examiner — Rhea Shields

(57) **CLAIM**

The ornamental design for an electric actuator, as shown and described.

DESCRIPTION

- 1. Electric actuator
 - 1.1 : top, in front right perspective
 - 1.2 : top, in front perspective
 - 1.3 : top, in front left perspective
 - 1.4 : bottom, in rear left perspective
 - 1.5 : bottom, in rear perspective
 - 1.6 : bottom, in rear right perspective
- This is an actuator used for moving the pointer of a dash-board indicator.

1 Claim, 6 Drawing Sheets

- (56) **References Cited**
U.S. PATENT DOCUMENTS
- D533,137 S * 12/2006 Henriksson D13/147
- D549,663 S * 8/2007 Tsou D13/147
- D563,865 S * 3/2008 Ahlgren D13/101
- D571,290 S * 6/2008 Gebhart D13/112
- D587,211 S * 2/2009 Greenslade D13/123
- D587,661 S * 3/2009 Blakesley D13/158
- D609,194 S * 2/2010 Lin D13/158
- D614,149 S * 4/2010 Crites D13/174
- D614,150 S * 4/2010 Crites D13/174

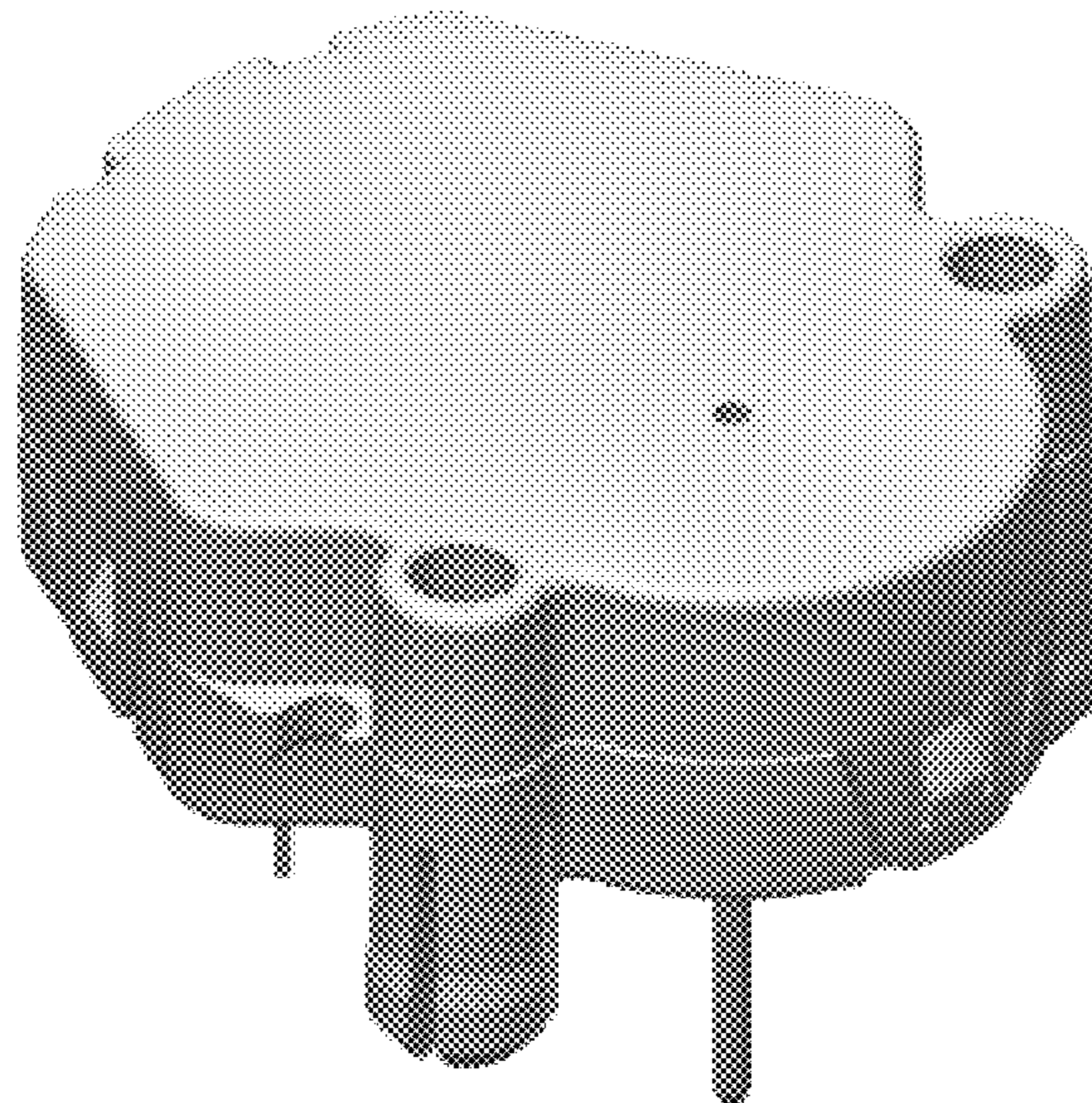

1.1

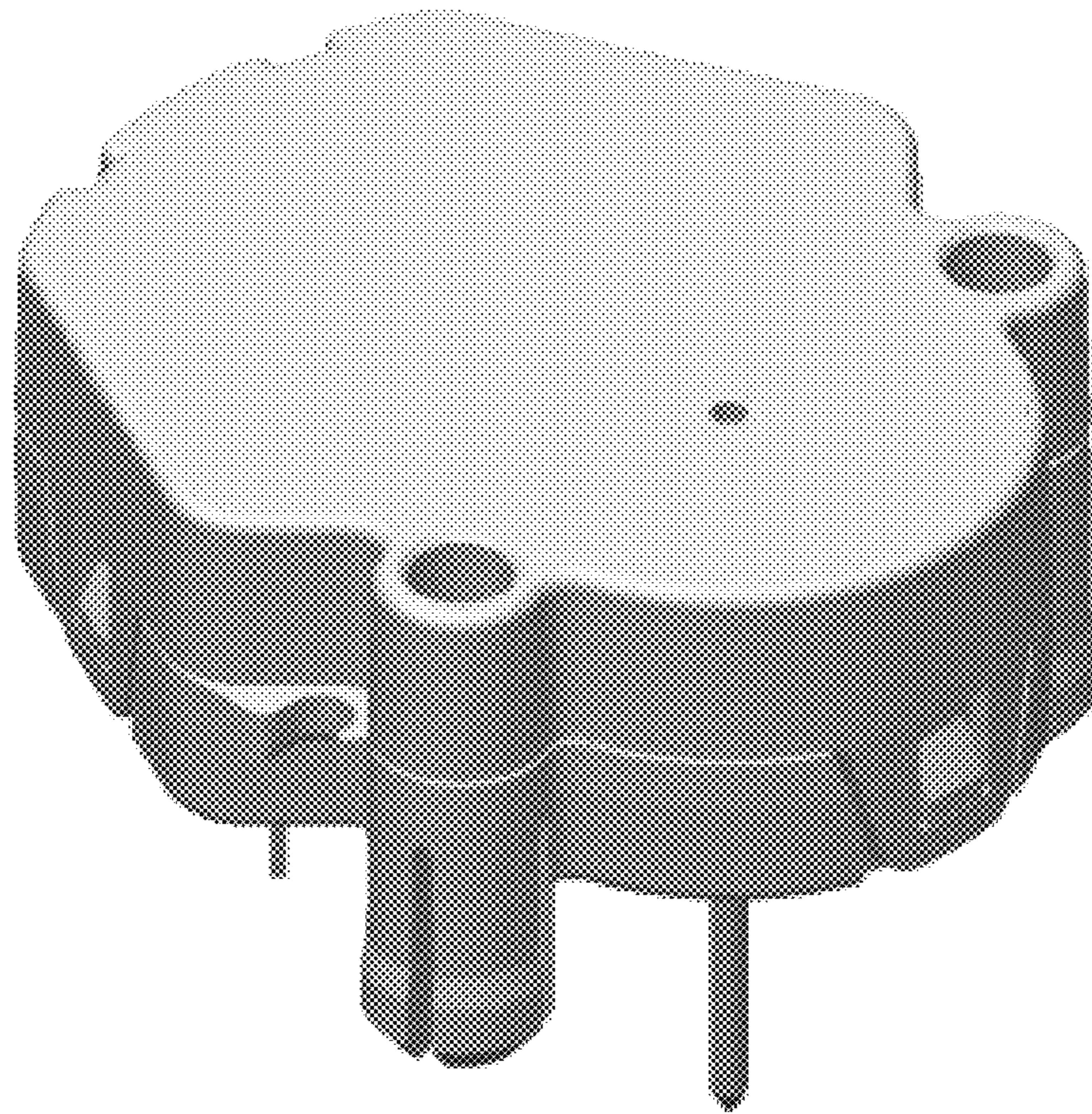

1.2

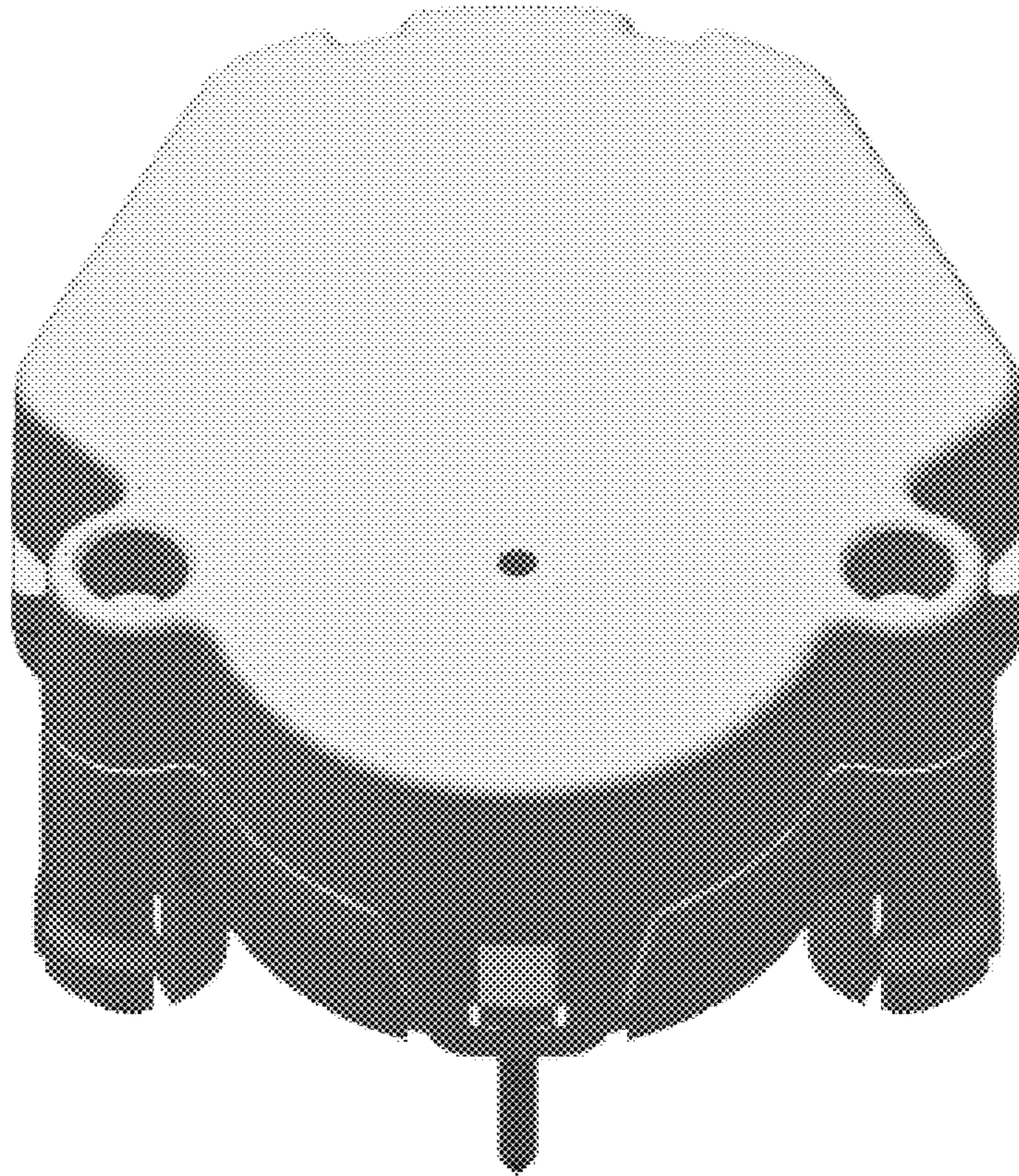

1.3

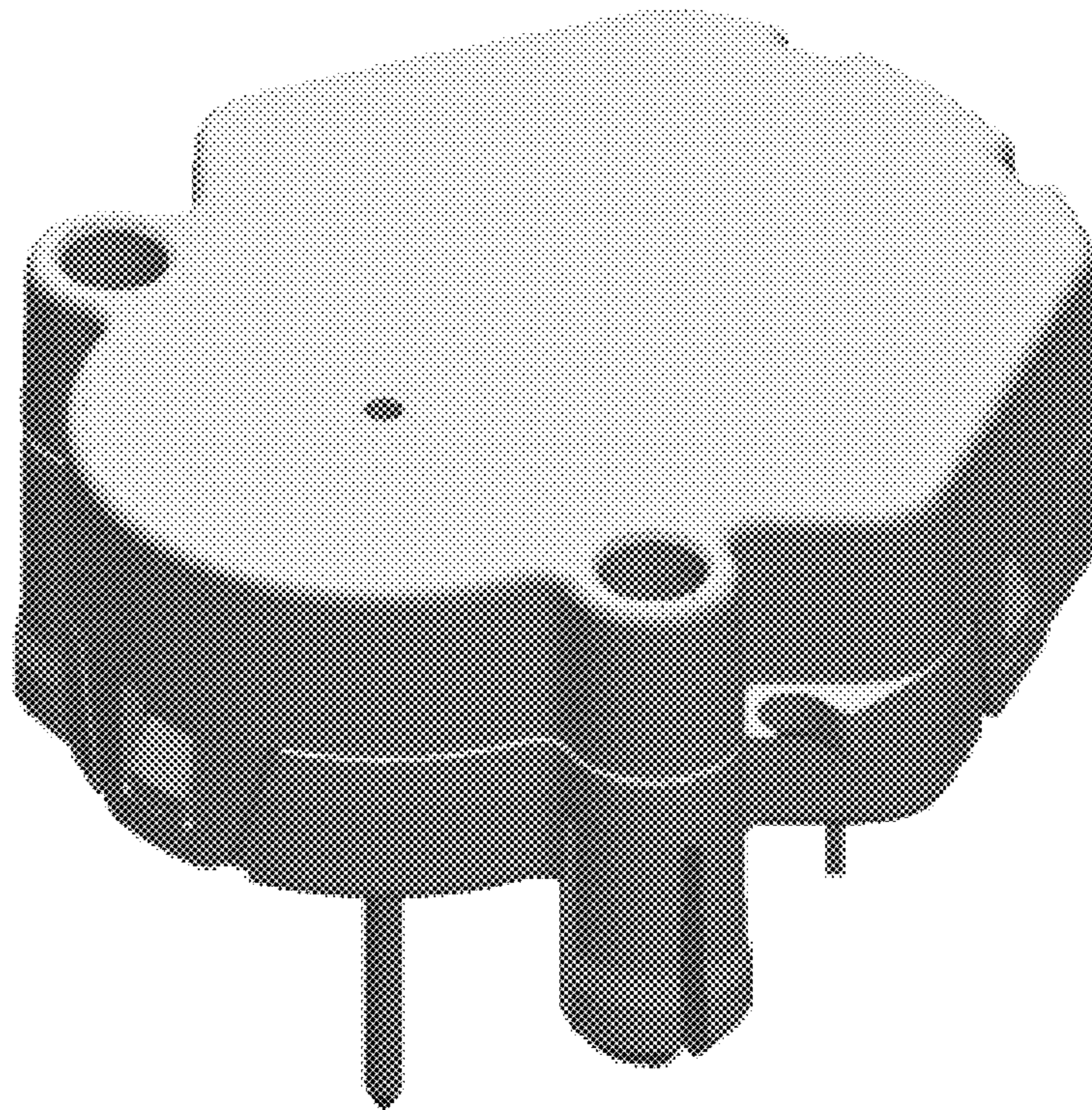

1.4

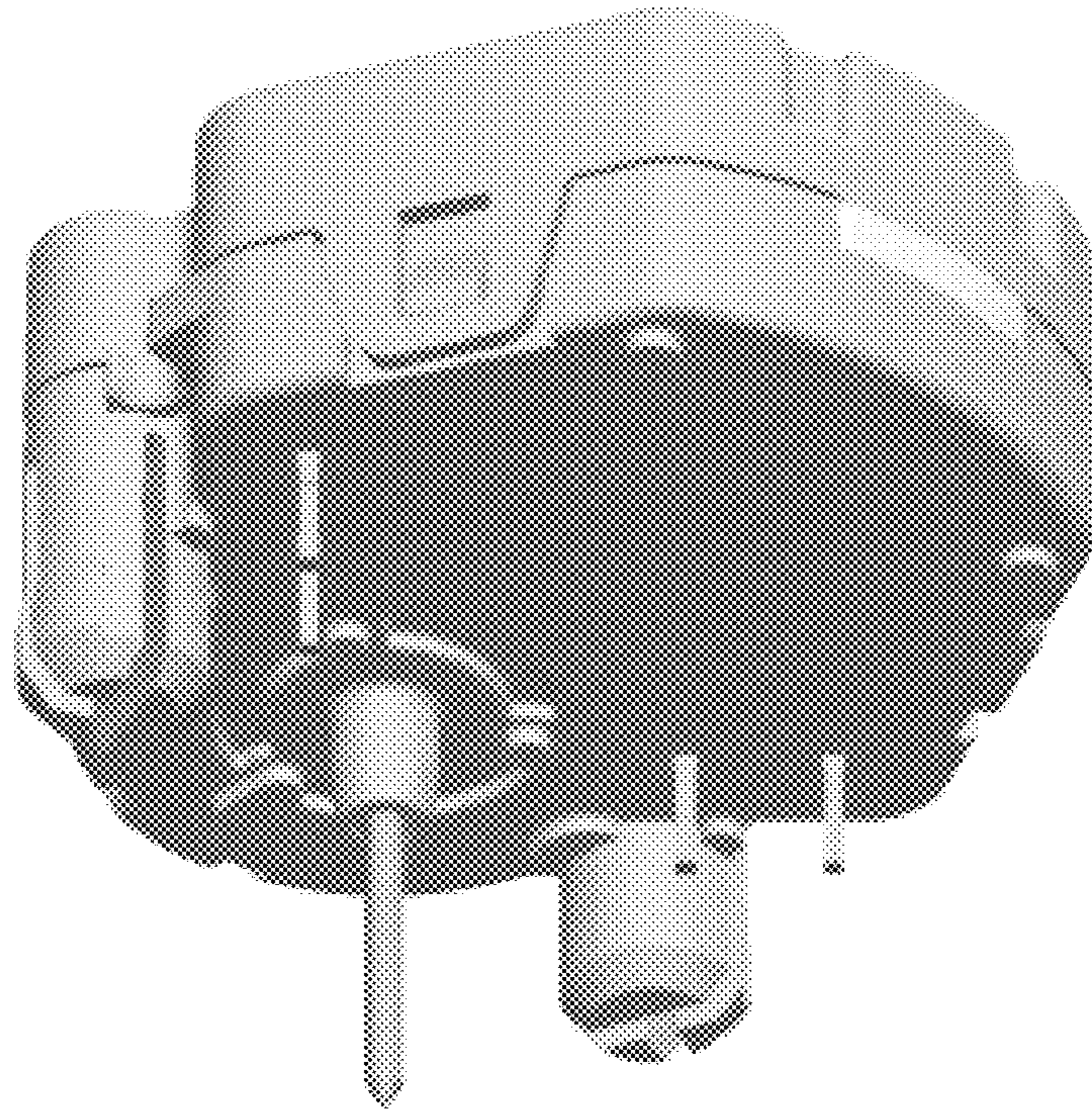

1.5

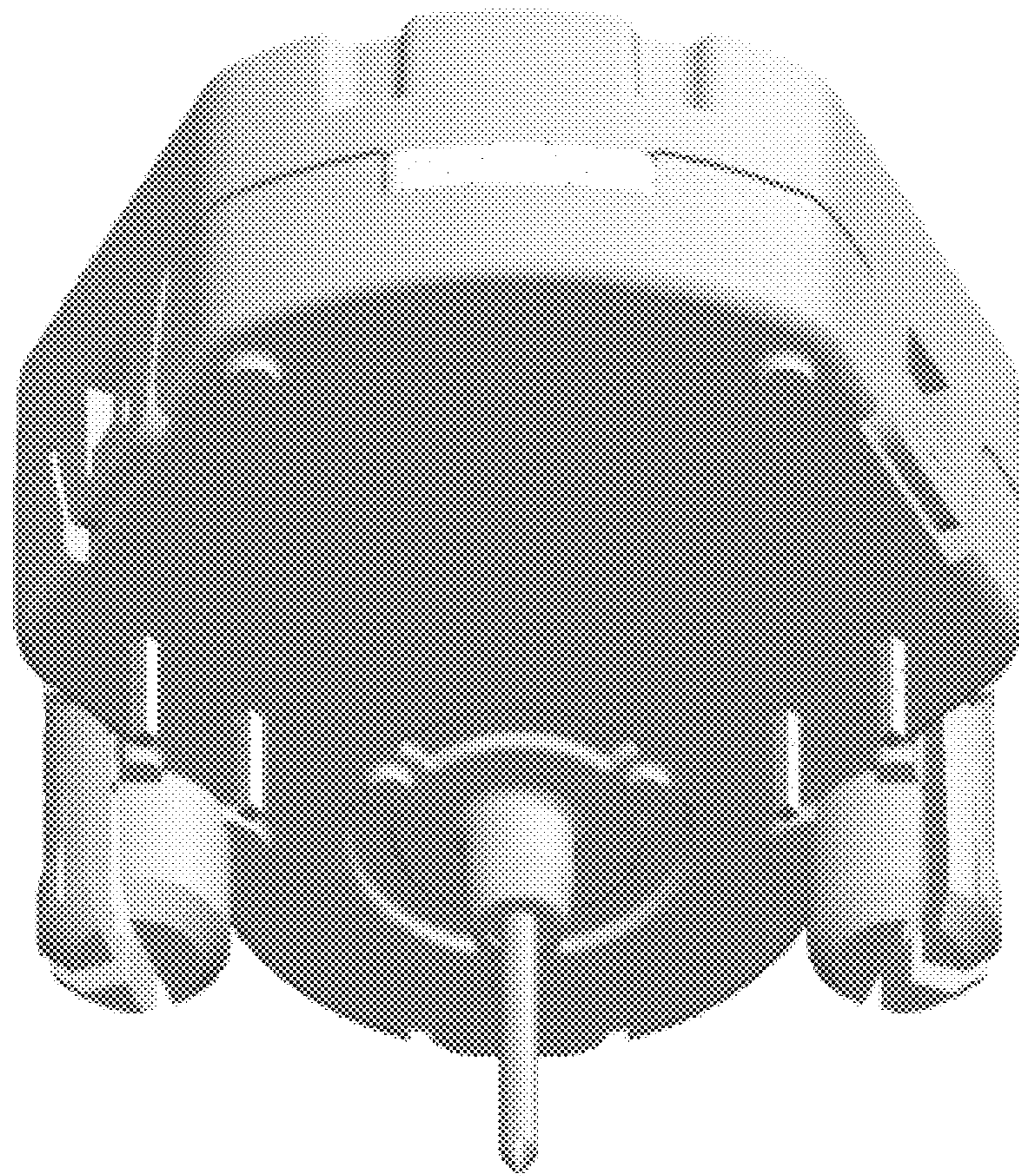

1.6

