



US00D926113S

(12) **United States Design Patent**  
**Tanno**

(10) **Patent No.:** **US D926,113 S**  
(45) **Date of Patent:** **\*\* Jul. 27, 2021**

(54) **AUTOMOBILE TIRE**

- (71) Applicant: **THE YOKOHAMA RUBBER CO., LTD.**, Tokyo (JP)
- (72) Inventor: **Atsushi Tanno**, Hiratsuka (JP)
- (73) Assignee: **THE YOKOHAMA RUBBER CO., LTD.**, Tokyo (JP)
- (\*\*) Term: **15 Years**
- (21) Appl. No.: **29/665,773**
- (22) Filed: **Oct. 5, 2018**
- (51) **LOC (13) Cl.** ..... **12-15**
- (52) **U.S. Cl.**  
USPC ..... **D12/604**
- (58) **Field of Classification Search**  
USPC ..... D12/500-532, 604  
(Continued)

(56) **References Cited**

**U.S. PATENT DOCUMENTS**

- D584,213 S \* 1/2009 Shinkai ..... D12/519
  - D609,627 S \* 2/2010 Frappart ..... D12/523
- (Continued)

**FOREIGN PATENT DOCUMENTS**

- JP H08-034213 A 2/1996
  - JP D1349313 S 1/2012
- (Continued)

**OTHER PUBLICATIONS**

Article "Are Colored Tires the Next Big Thing?" [Oct. 30, 2018] found online [Mar. 4, 2020]—<https://blog.tirebuyer.com/are-colored-tires-the-next-big-thing/>.\*

(Continued)

*Primary Examiner* — John A Voytek  
(74) *Attorney, Agent, or Firm* — Banner & Witcoff, Ltd.

(57) **CLAIM**

The ornamental design for an automobile tire, as shown and described.

**DESCRIPTION**

The patent or application file contains at least one drawing executed in color. Copies of this patent or patent application with color drawings(s) will be provided by the Office upon request and payment of the necessary fee.

FIG. 1 is a perspective view of an automobile tire showing my new design with the claim reflecting three claimed groove regions;

FIG. 2 is a front view thereof;

FIG. 3 is a rear view thereof;

FIG. 4 is a top view thereof;

FIG. 5 is a bottom view thereof;

FIG. 6 is a partially enlarged view of a portion defined by lines K-K shown in FIG. 3;

FIG. 7 is a cross sectional view of a portion defined by lines L-L shown in FIG. 6;

FIG. 8 is an end view taken at lines M-M shown in FIG. 7;

FIG. 9 is a front view of the automobile tire of FIG. 1-8 shown in a second state;

FIG. 10 is a rear view thereof;

FIG. 11 is a top view thereof;

FIG. 12 is a bottom view thereof;

FIG. 13 is a partially enlarged view of a portion defined by lines N-N shown in FIG. 9;

FIG. 14 is a front view of the automobile tire of FIGS. 1-13 showing the design in a first color presentation in a first state wherein the claimed regions are a black color;

FIG. 15 is a rear view thereof;

FIG. 16 is a top view thereof;

FIG. 17 is a bottom view thereof;

FIG. 18 is a partially enlarged view of a portion defined by lines O-O shown in FIG. 14;

FIG. 19 is a front view of the automobile tire of FIGS. 14-18 shown in the second state wherein the claimed regions are a white color;

FIG. 20 is a rear view thereof;

FIG. 21 is a top view thereof;

FIG. 22 is a bottom view thereof;

FIG. 23 is a partially enlarged view of a portion defined by lines P-P shown in FIG. 19;

FIG. 24 is a front view of the automobile tire of FIGS. 1-13 showing the design in a second color presentation in a first state wherein the claimed regions are a black-red color;

FIG. 25 is a rear view thereof;

(Continued)

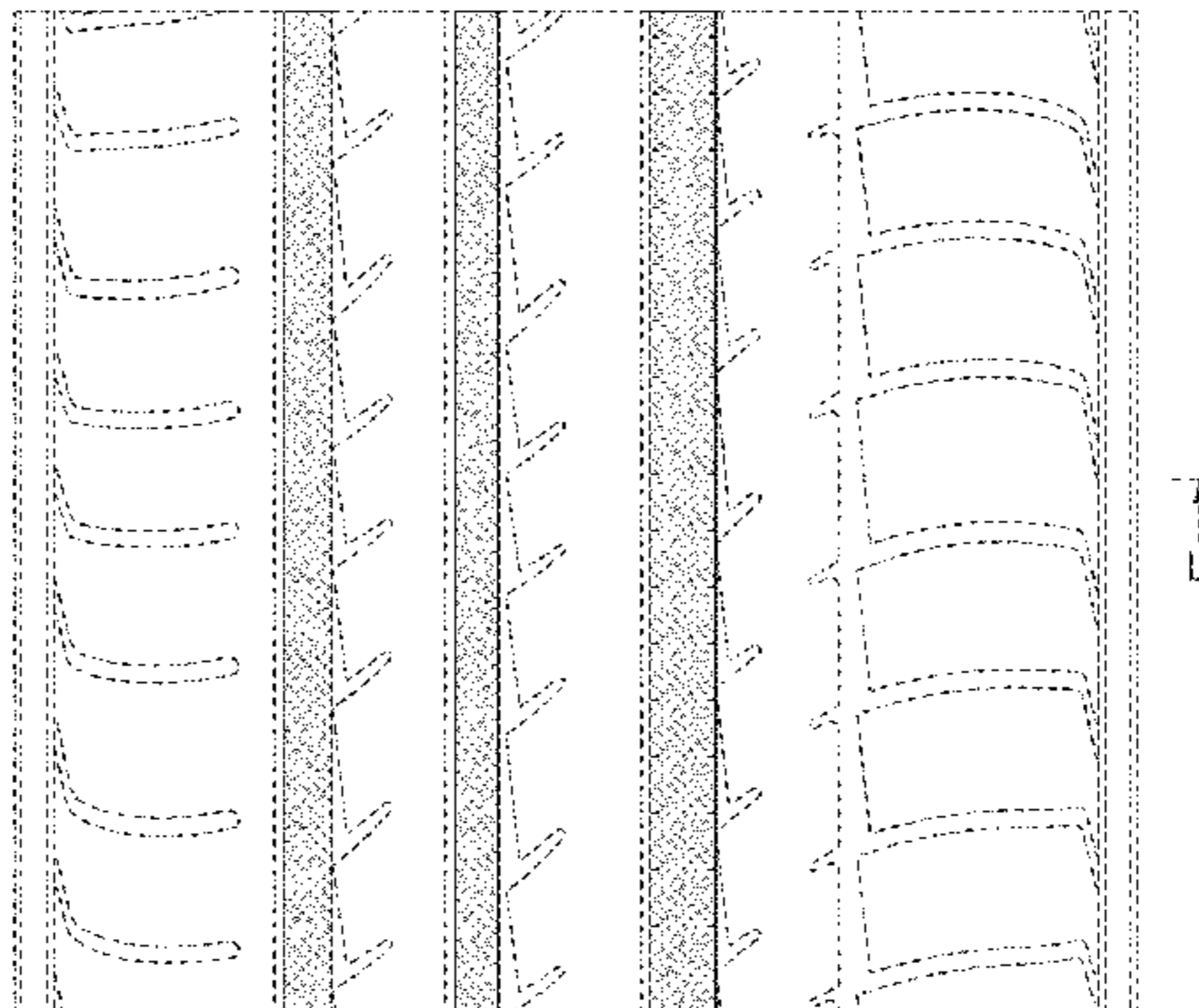
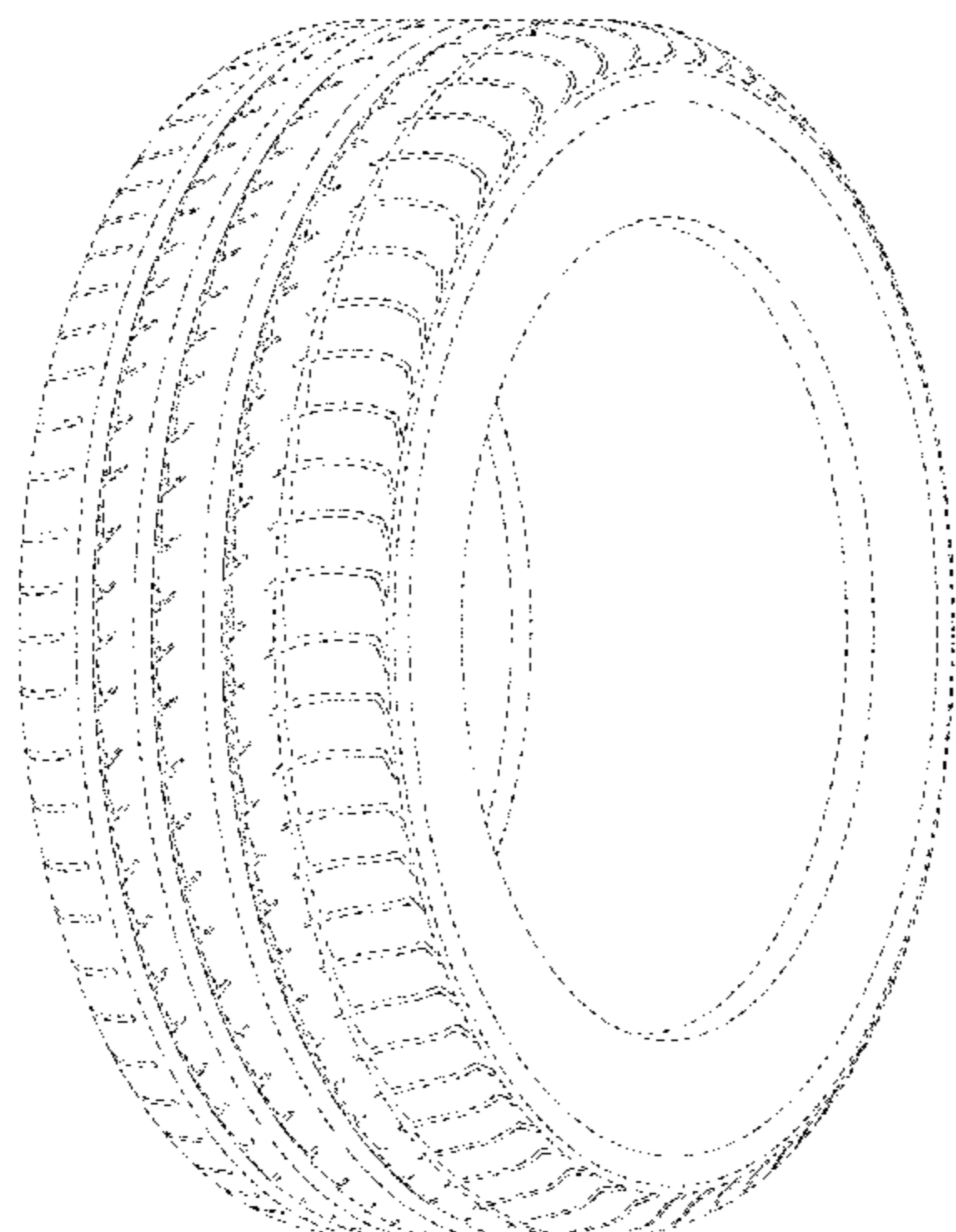


FIG. 26 is a top view thereof;  
 FIG. 27 is a bottom view thereof;  
 FIG. 28 is a partially enlarged view of a portion defined by lines Q-Q shown in FIG. 24;  
 FIG. 29 is a front view of the automobile tire of FIGS. 24-28 shown in the second state wherein the claimed regions are a red color;  
 FIG. 30 is a rear view thereof;  
 FIG. 31 is a top view thereof;  
 FIG. 32 is a bottom view thereof;  
 FIG. 33 is a partially enlarged view of a portion defined by lines R-R shown in FIG. 29;  
 FIG. 34 is a front view of the automobile tire of FIGS. 1-13 showing the design in a third color presentation in a first state wherein the claimed regions are a black-yellow color;  
 FIG. 35 is a rear view thereof;  
 FIG. 36 is a top view thereof;  
 FIG. 37 is a bottom view thereof;  
 FIG. 38 is a partially enlarged view of a portion defined by lines S-S shown in FIG. 34;  
 FIG. 39 is a front view of the automobile tire of FIGS. 34-38 shown in the second state wherein the claimed regions are a yellow color;  
 FIG. 40 is a rear view thereof;  
 FIG. 41 is a top view thereof;  
 FIG. 42 is a bottom view thereof; and,  
 FIG. 43 is a partially enlarged view of a portion defined by lines T-T shown in FIG. 39.  
 In the drawings, the broken lines depict environmental subject matter only and form no part of the claimed design. In FIGS. 1-13 the contrast in shading shown by a difference in stippling density reflects a contrast of appearance. In the figures, the first state represents the automobile tire in a daylight condition and the second state represents the automobile tire in a night condition when externally illuminated. The process in which the color transitions from the first state to the second state forms no part of the claimed design.

**1 Claim, 43 Drawing Sheets**  
**(30 of 43 Drawing Sheet(s) Filed in Color)**

(58) **Field of Classification Search**  
 CPC ..... Y10T 152/10027; B60C 1/0016; B60C 11/0306; B60C 11/0302; B60C 3/06; B60C 9/17  
 See application file for complete search history.

(56) **References Cited**

U.S. PATENT DOCUMENTS

D648,668	S	11/2011	Kujime	
D720,282	S	12/2014	Kim et al.	
D744,406	S	12/2015	Bosch Alsina	
D753,049	S *	4/2016	Koishikawa	D12/523
D772,787	S *	11/2016	Morito	D12/523
D773,977	S	12/2016	Dixon et al.	
D777,644	S *	1/2017	Niwa	D12/604
D789,278	S	6/2017	Shondel	
D789,280	S *	6/2017	Sanae	D12/527
D798,224	S *	9/2017	Zhang	D12/209
D800,048	S *	10/2017	Yoon	D12/521
D800,049	S *	10/2017	Abinal	D12/521
D811,312	S *	2/2018	Yaegashi	D12/523
D818,425	S *	5/2018	Mita	D12/591
D819,547	S *	6/2018	Behr	D12/518
D872,684	S *	1/2020	Kawagoe	D12/521
2015/0136293	A1	5/2015	Cheng	
2015/0316449	A1	11/2015	Ferlin	
2017/0308749	A1	10/2017	Tanno	

FOREIGN PATENT DOCUMENTS

JP	D1512251	S	11/2014
JP	3195725	U	1/2015
JP	2016-094039	A	5/2016

OTHER PUBLICATIONS

BF Goodrich Scorcher TA Tire reference [Mar. 4, 2020] found online [Mar. 4, 2020]—<https://www.tireshop.com/tires/make/bfgoodrich/scorcher-t-a/>.\*  
 May 8, 2018—(JP) Notification of Reasons for Refusal—App 2018-000073—Eng Tran.  
 Nov. 13, 2018—(JP) Notification of Reasons for Refusal—App 2018-000073—Eng Tran.  
 U.S. Appl. No. 29/665,777, filed Oct. 5, 2018.

\* cited by examiner

**FIG. 1**

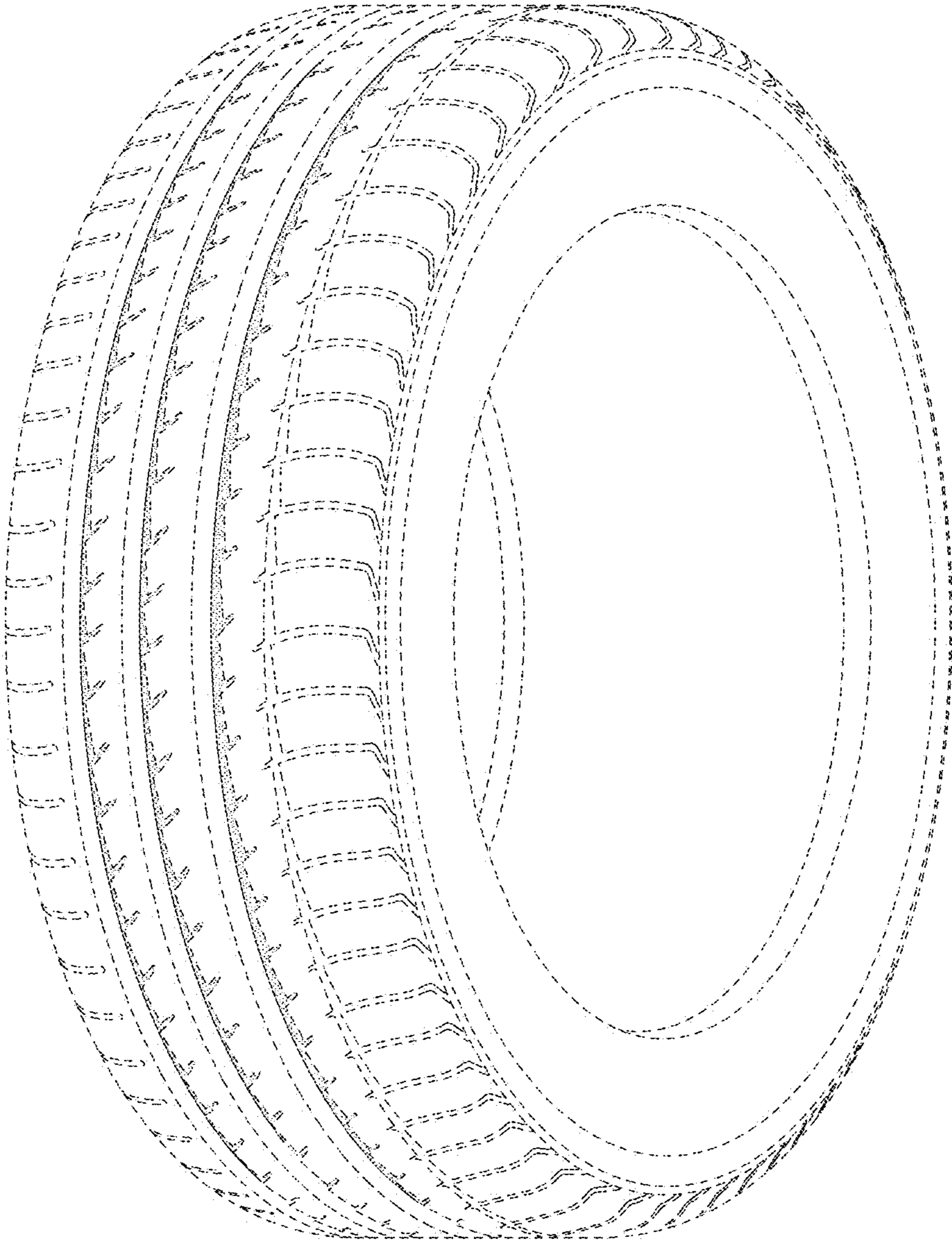
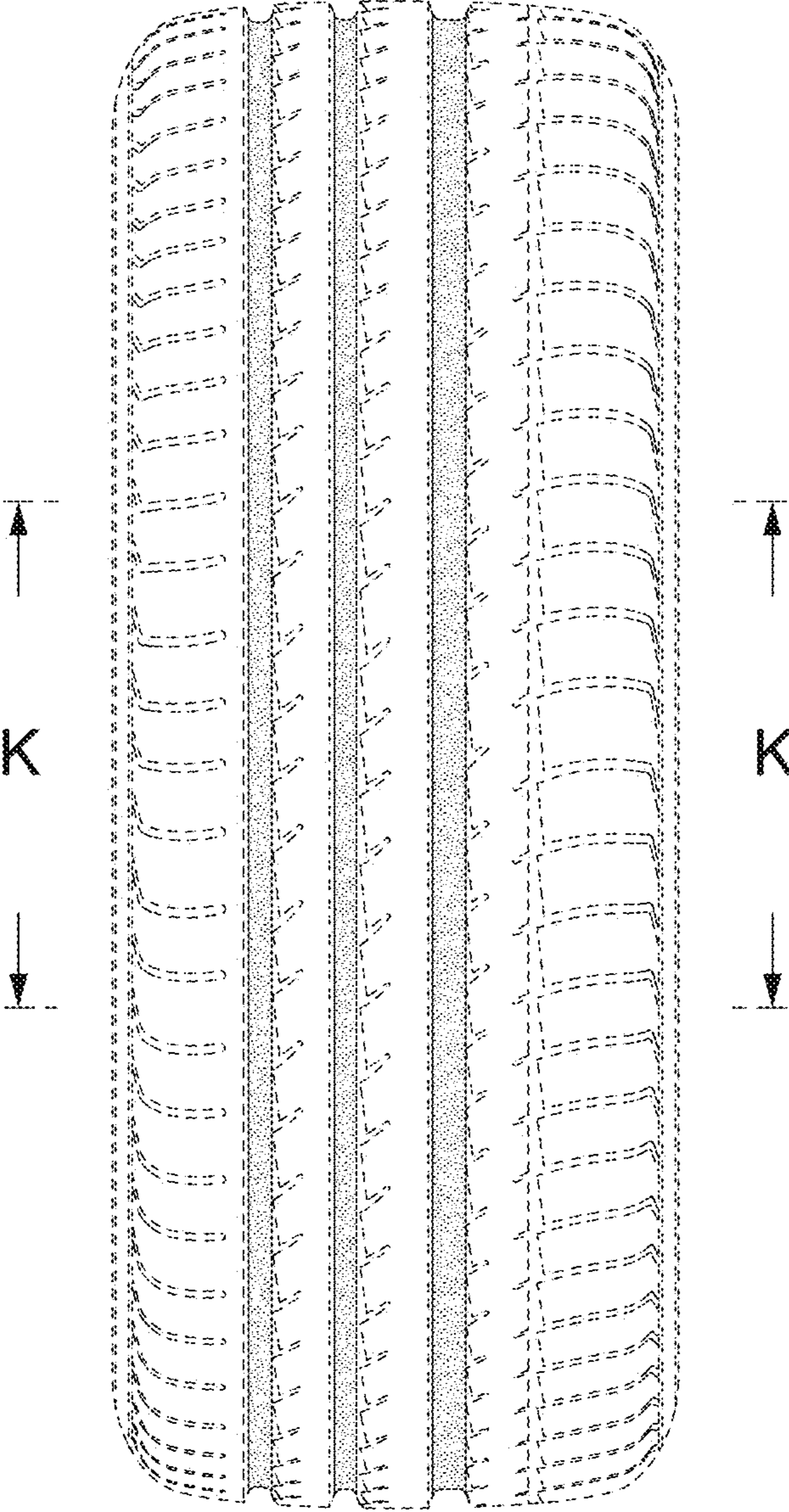
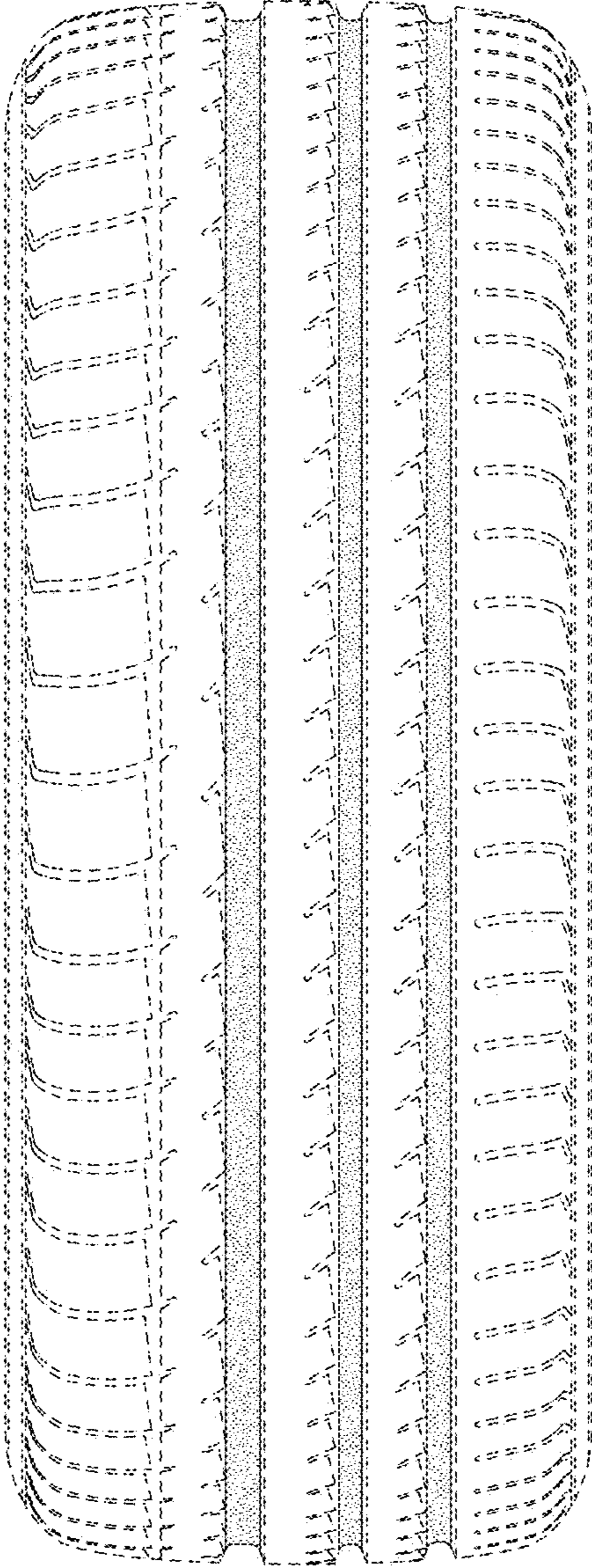


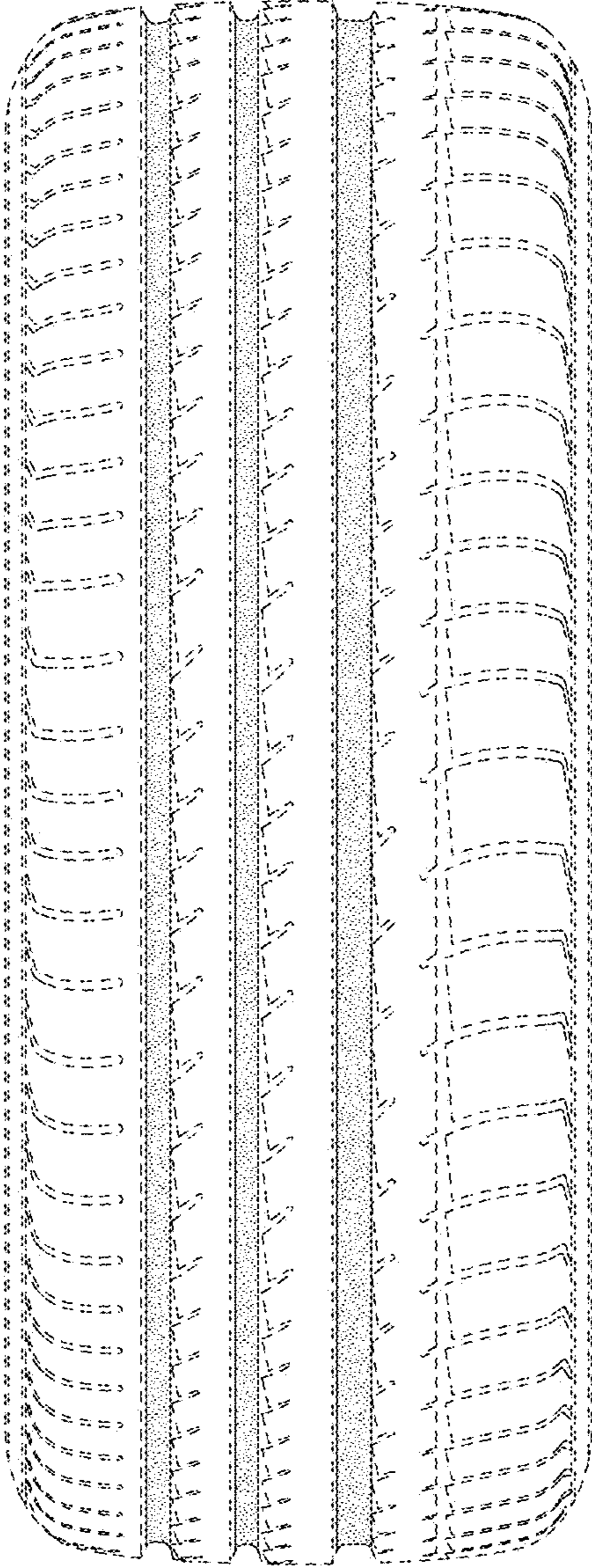
FIG. 2



**FIG. 3**



**FIG. 4**



**FIG. 5**

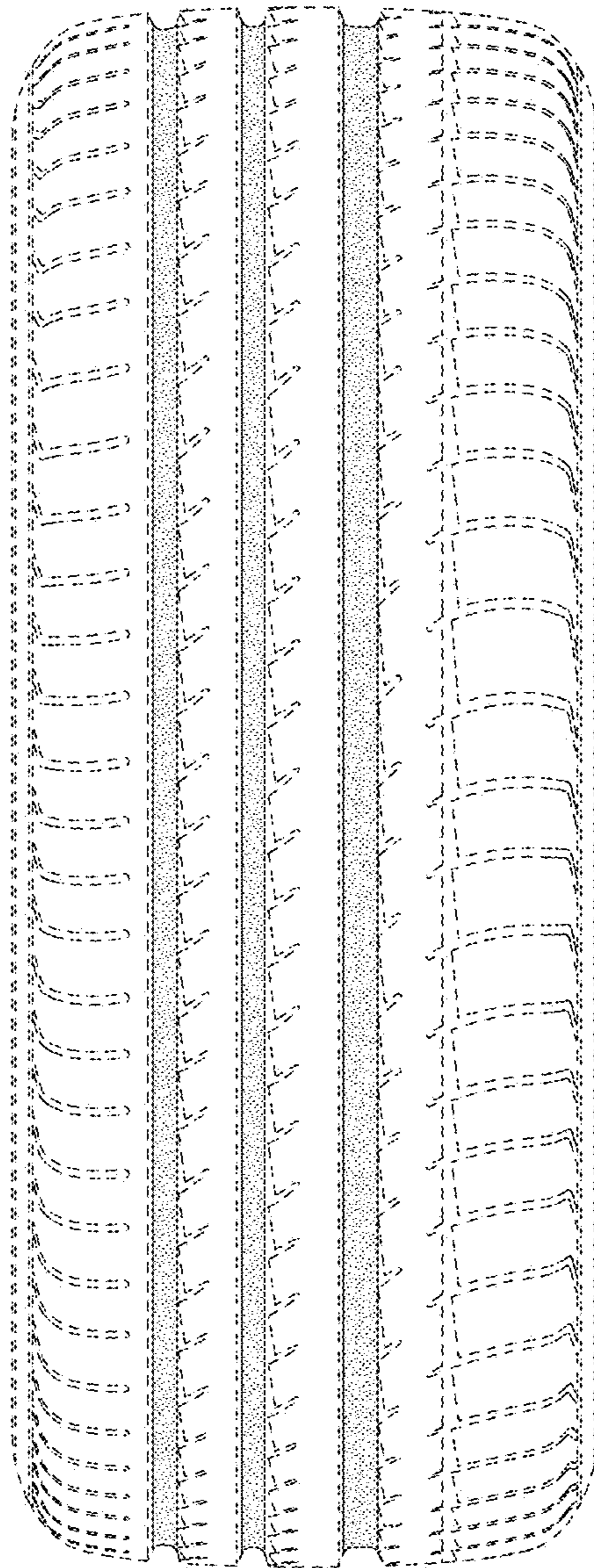
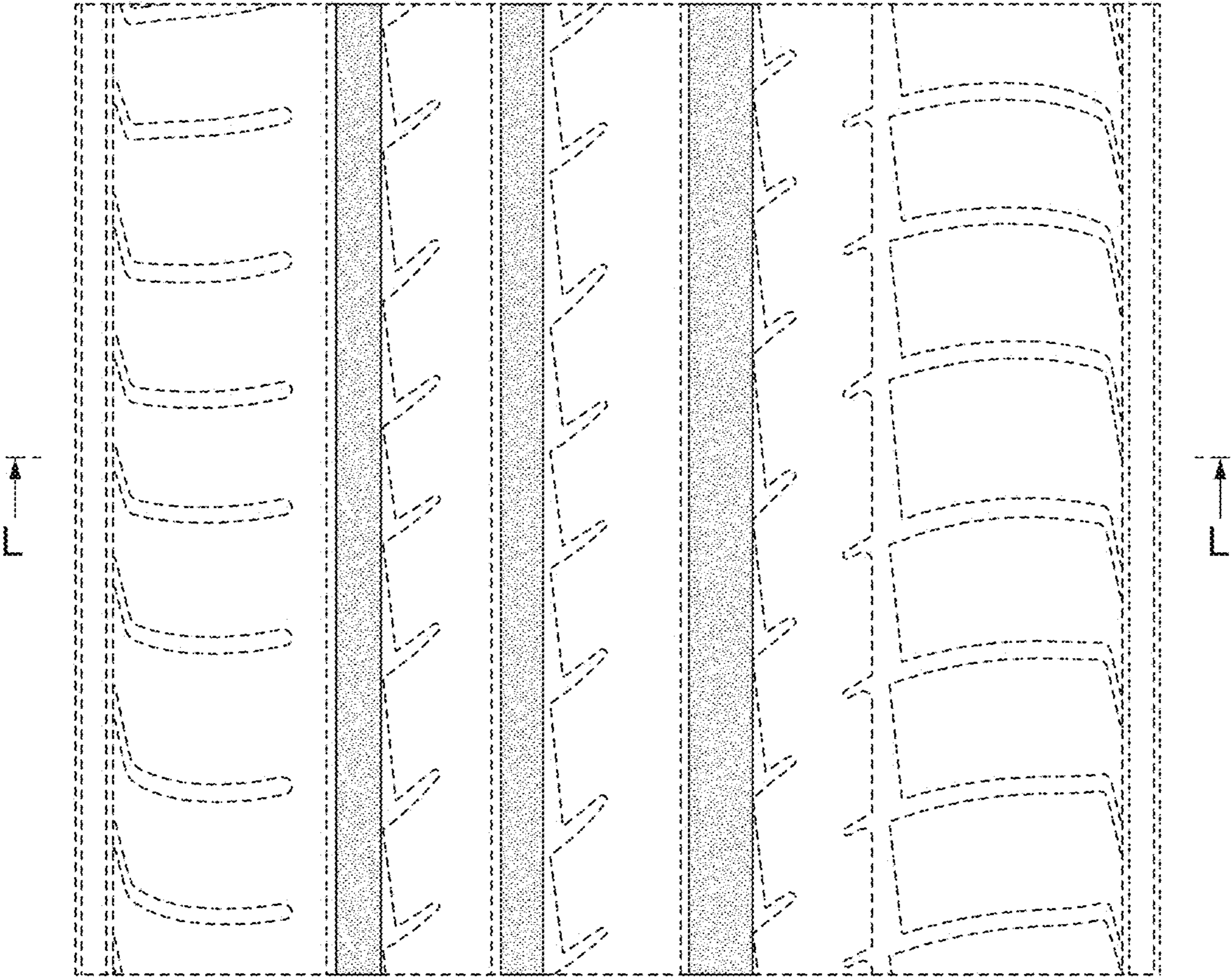
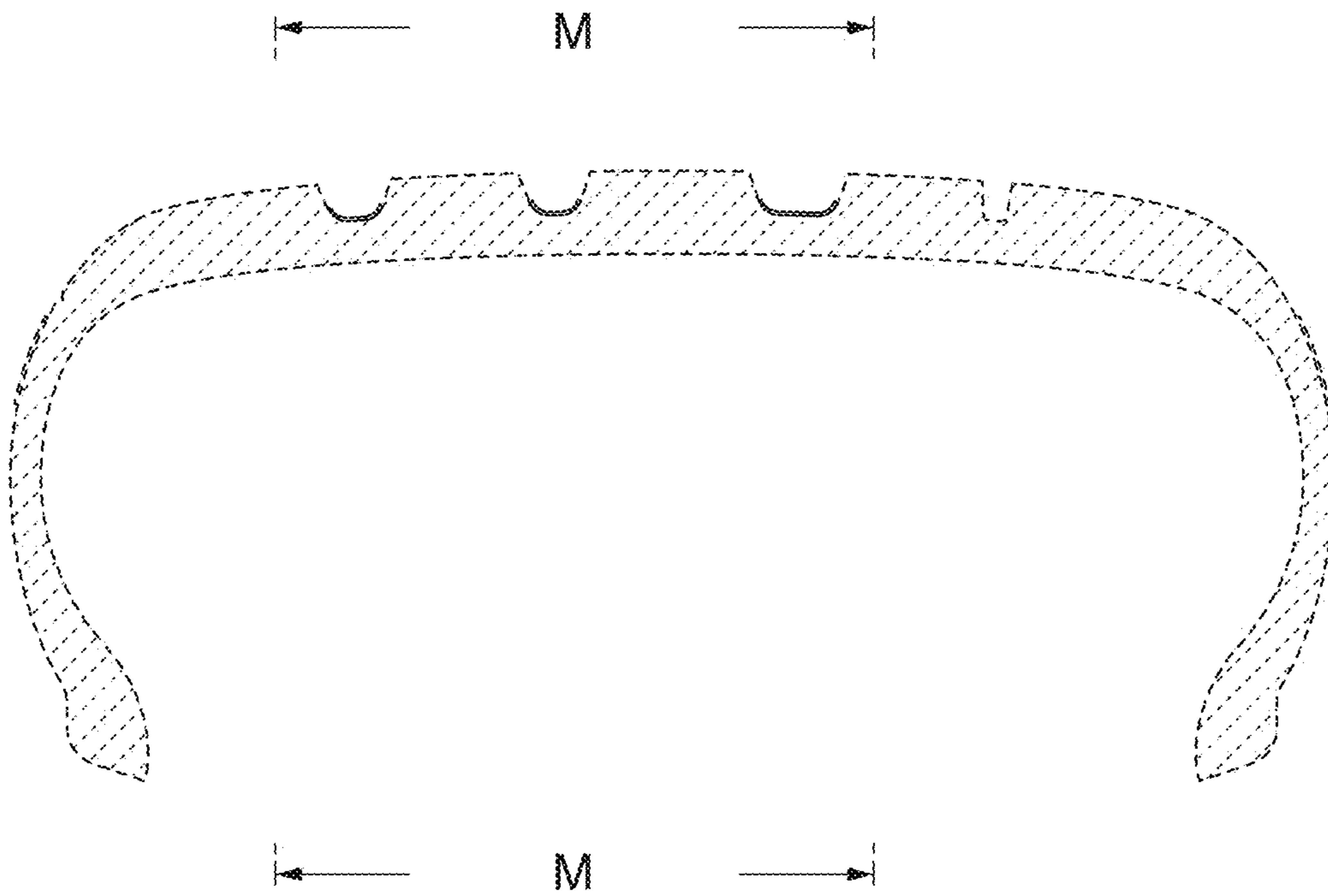


FIG. 6

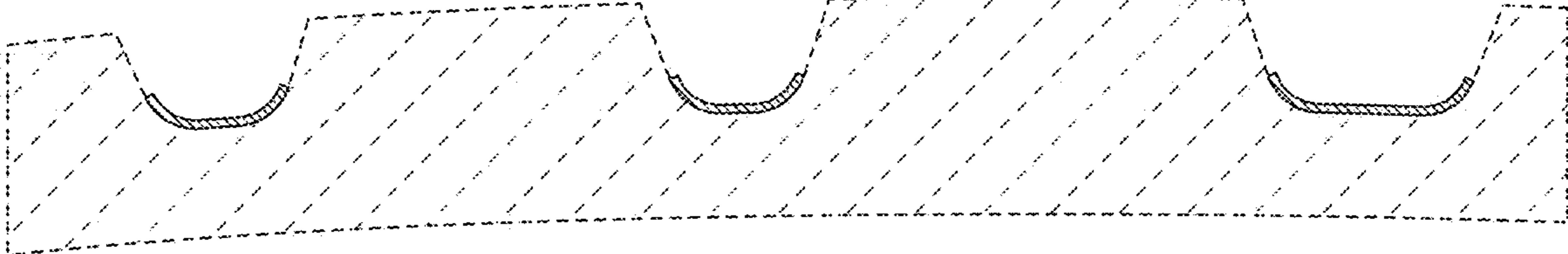




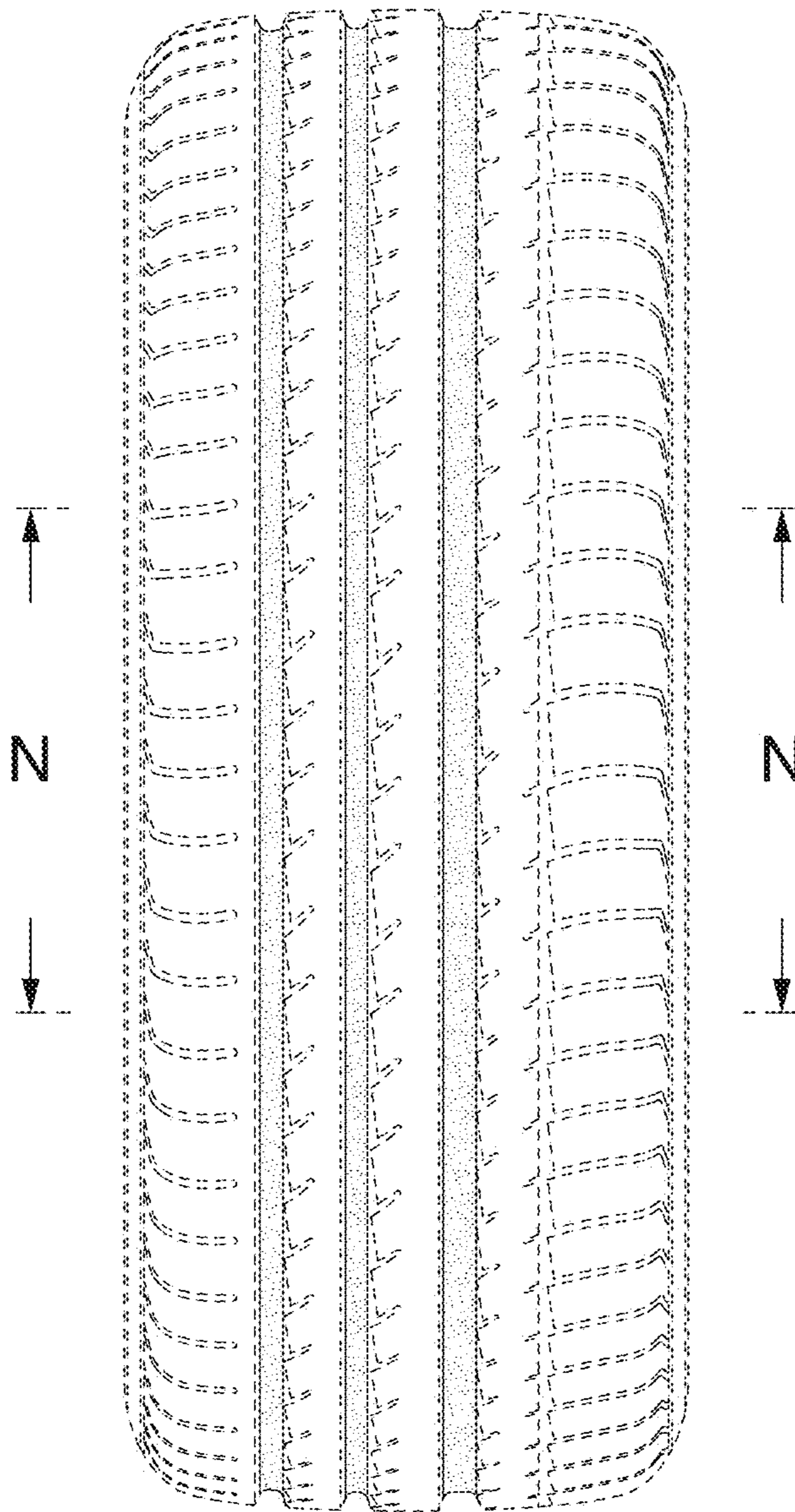
**FIG. 7**



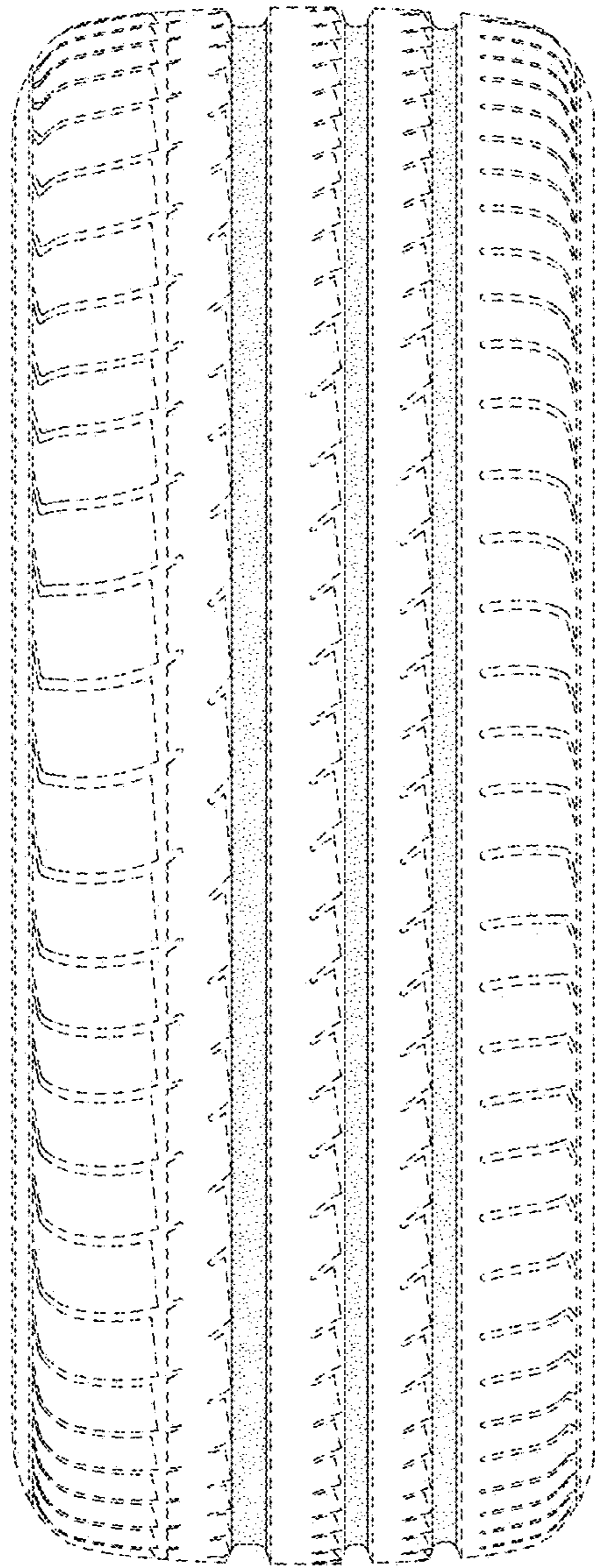
**FIG. 8**



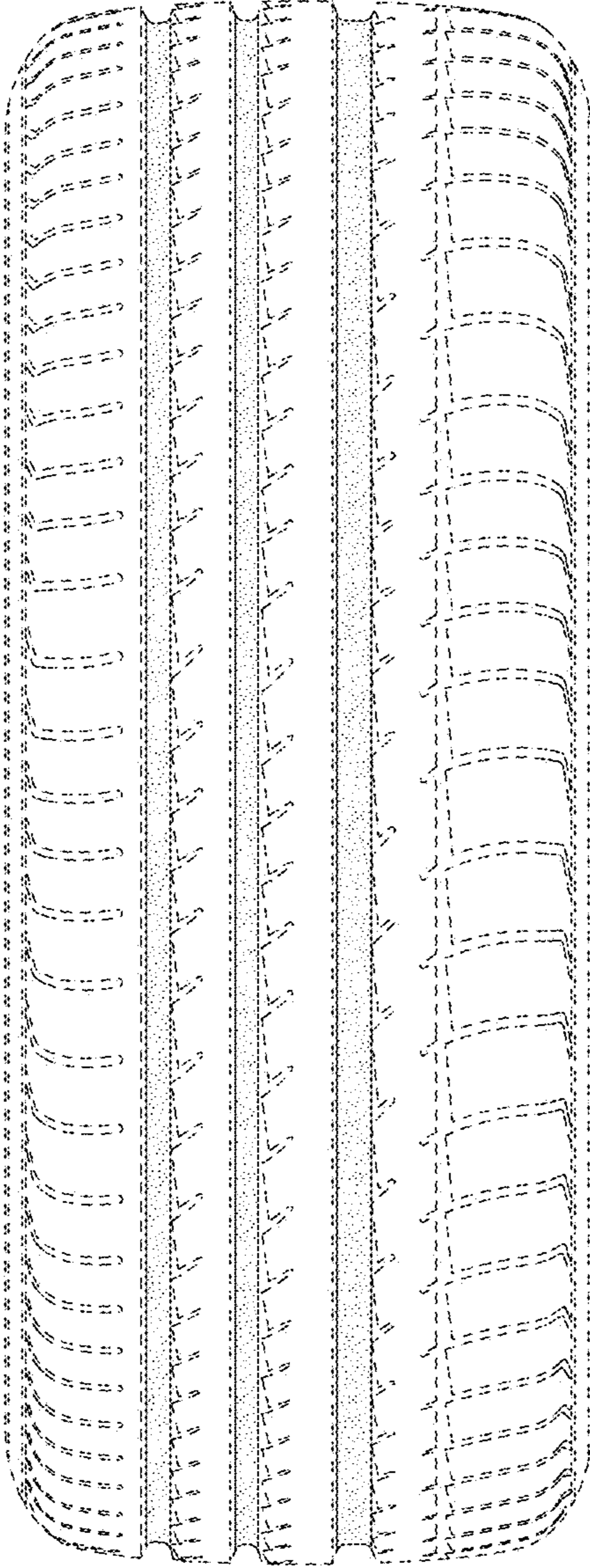
**FIG. 9**



**FIG. 10**



**FIG. 11**



**FIG. 12**

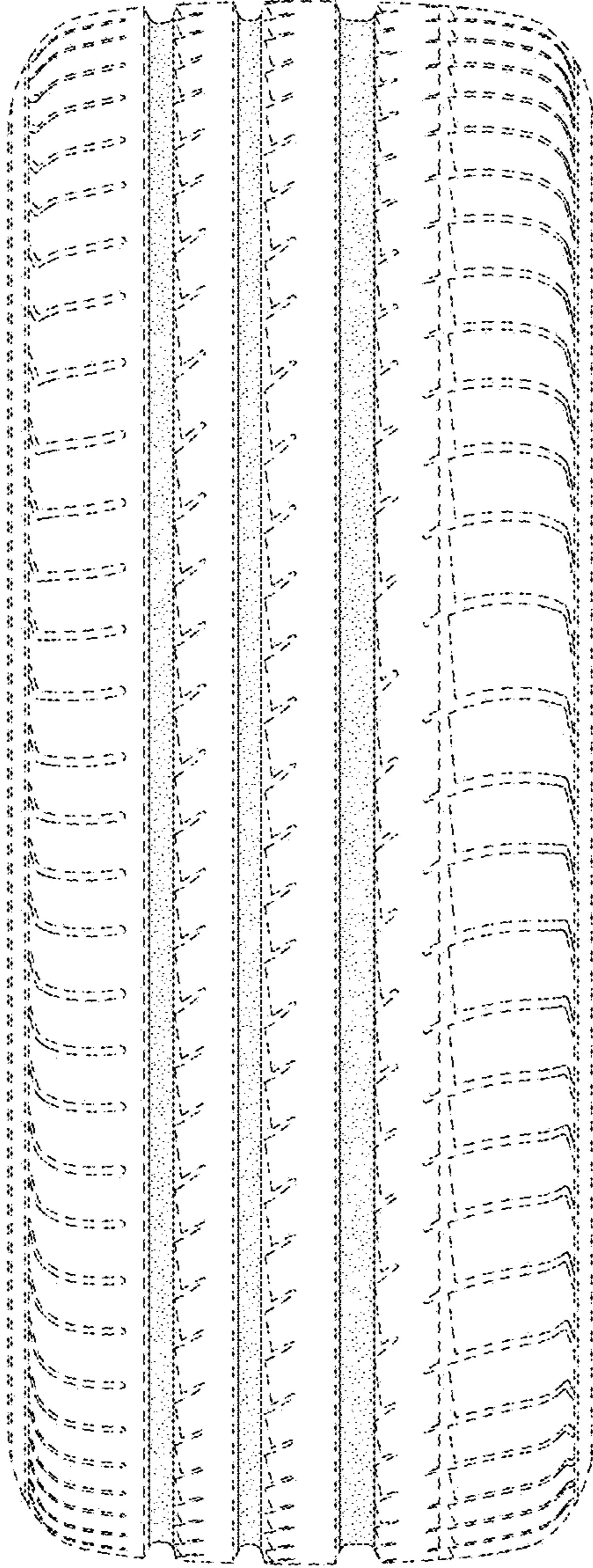


FIG. 13

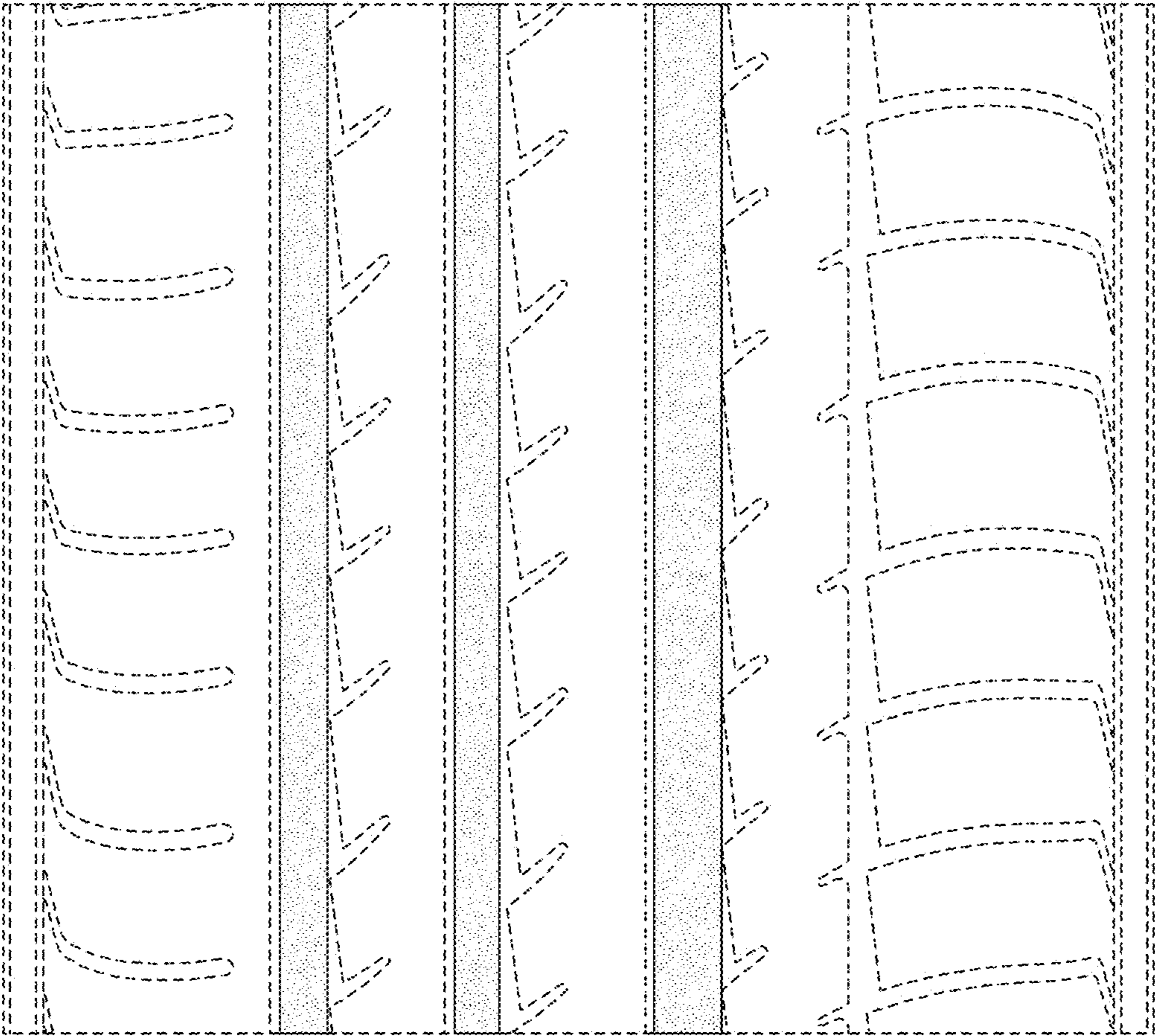
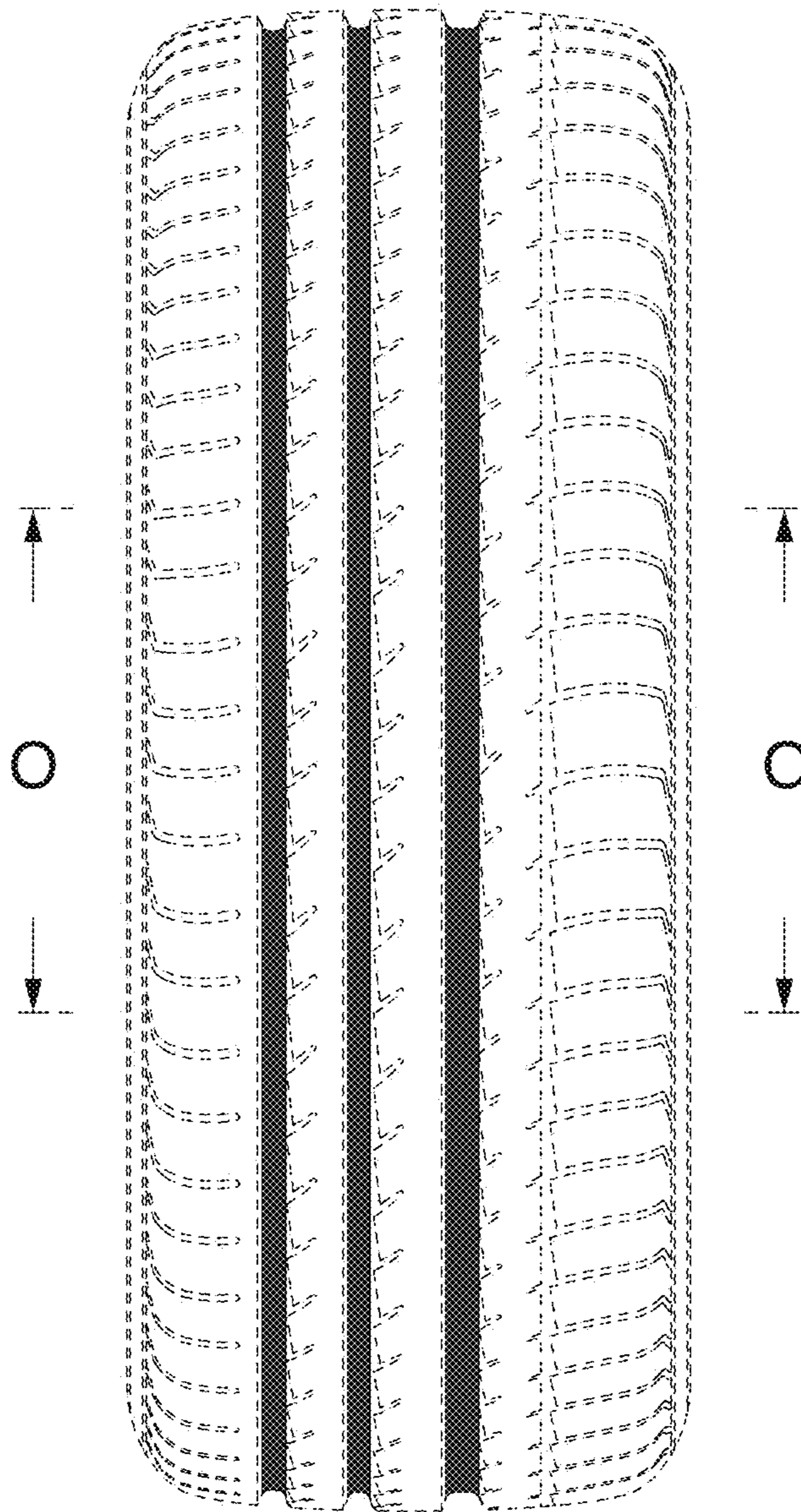
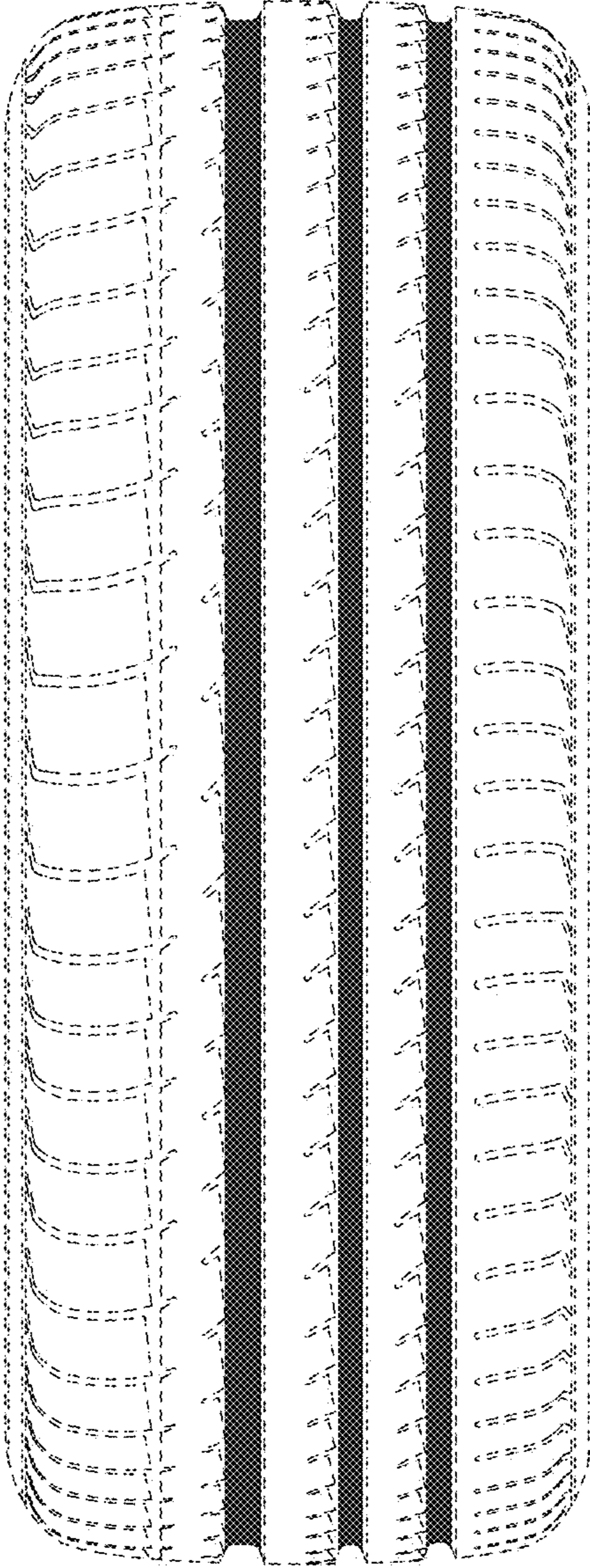


FIG. 14

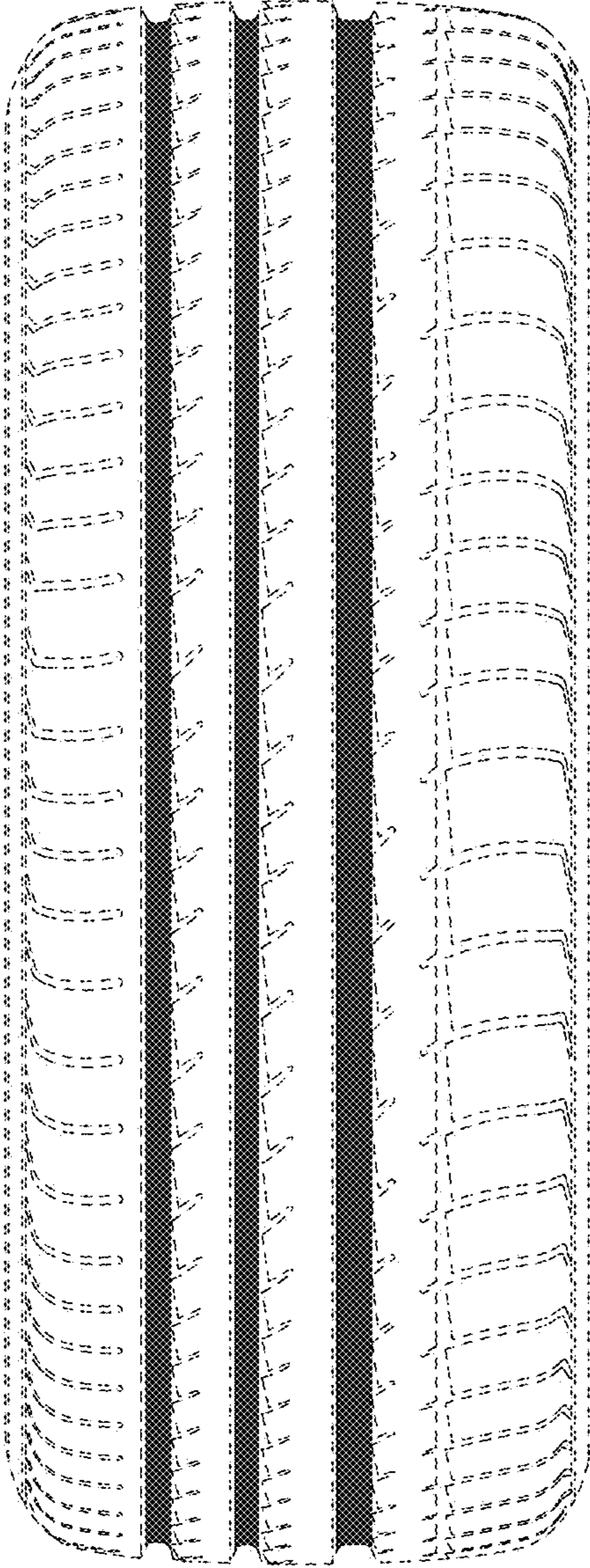




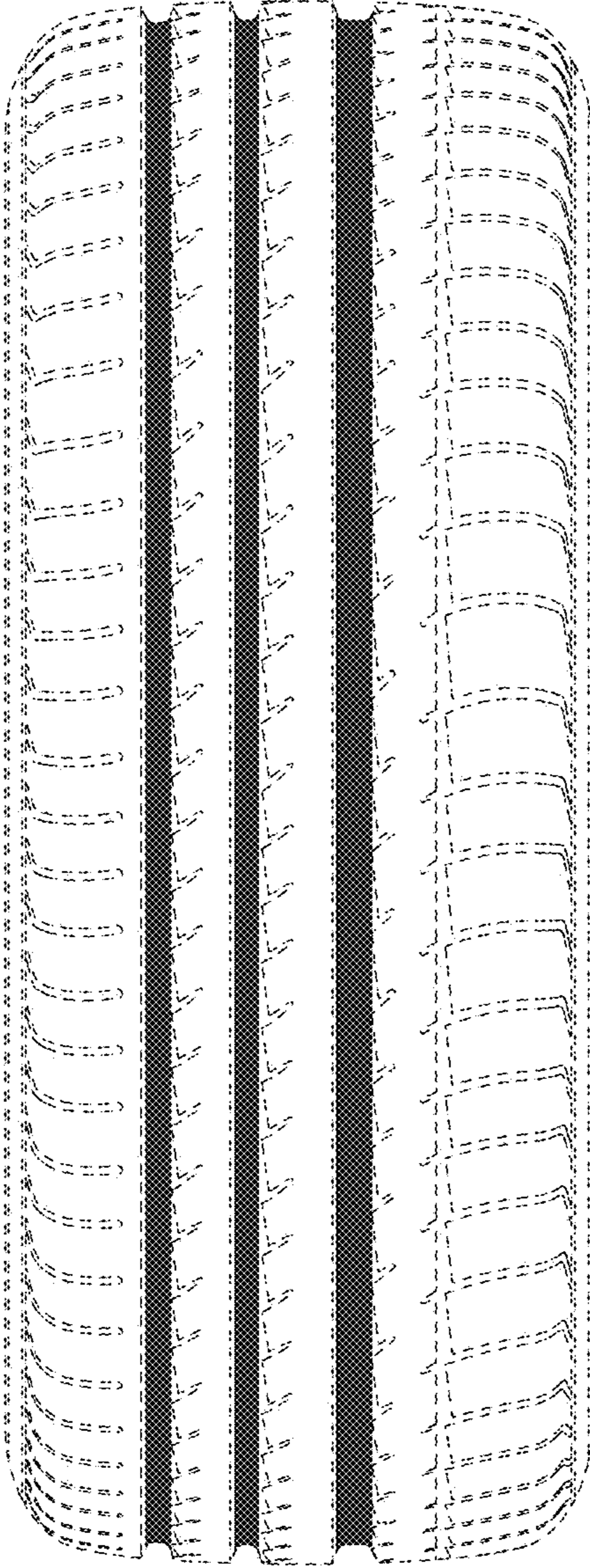
**FIG. 15**



**FIG. 16**



**FIG. 17**



**FIG. 18**

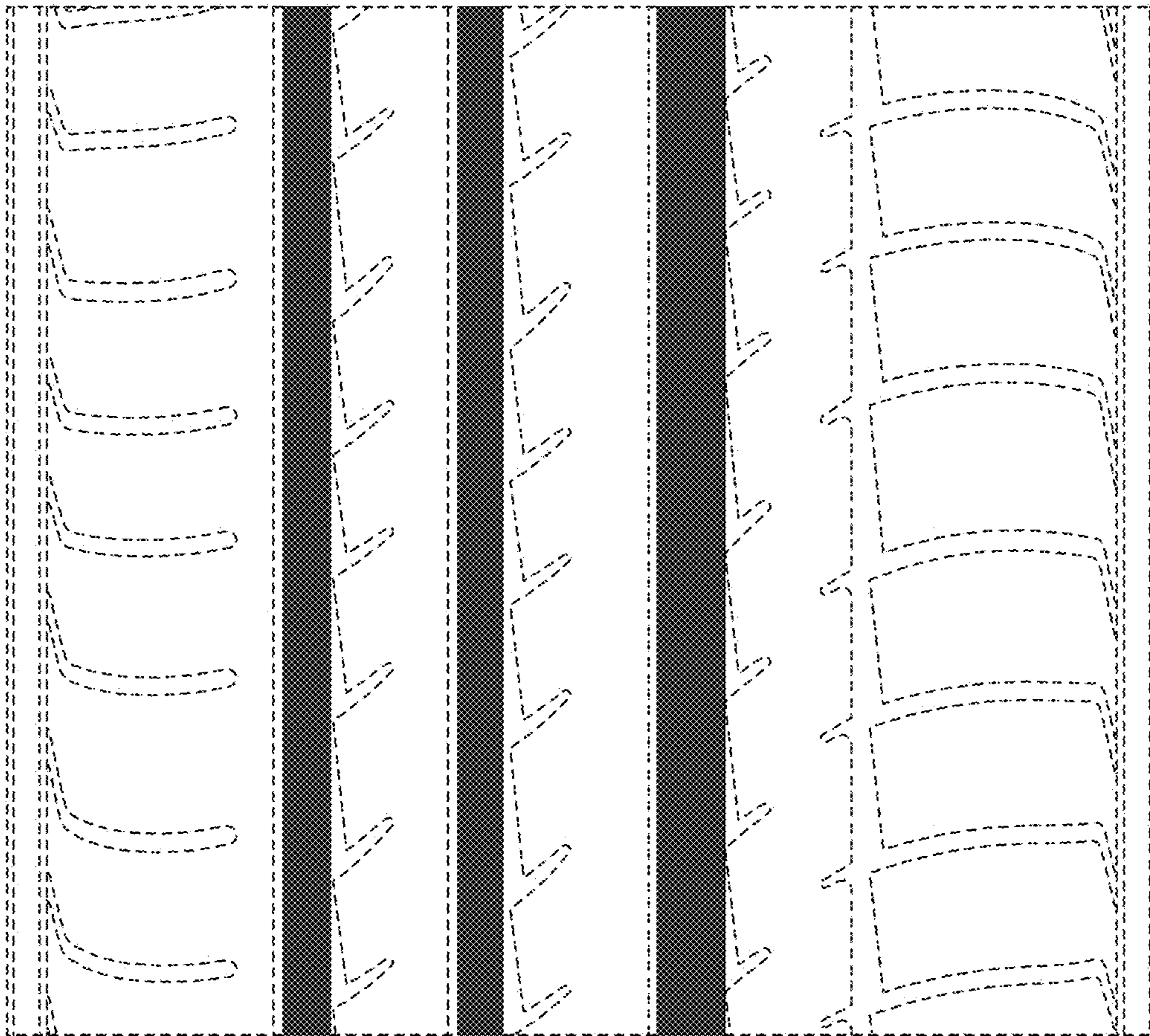
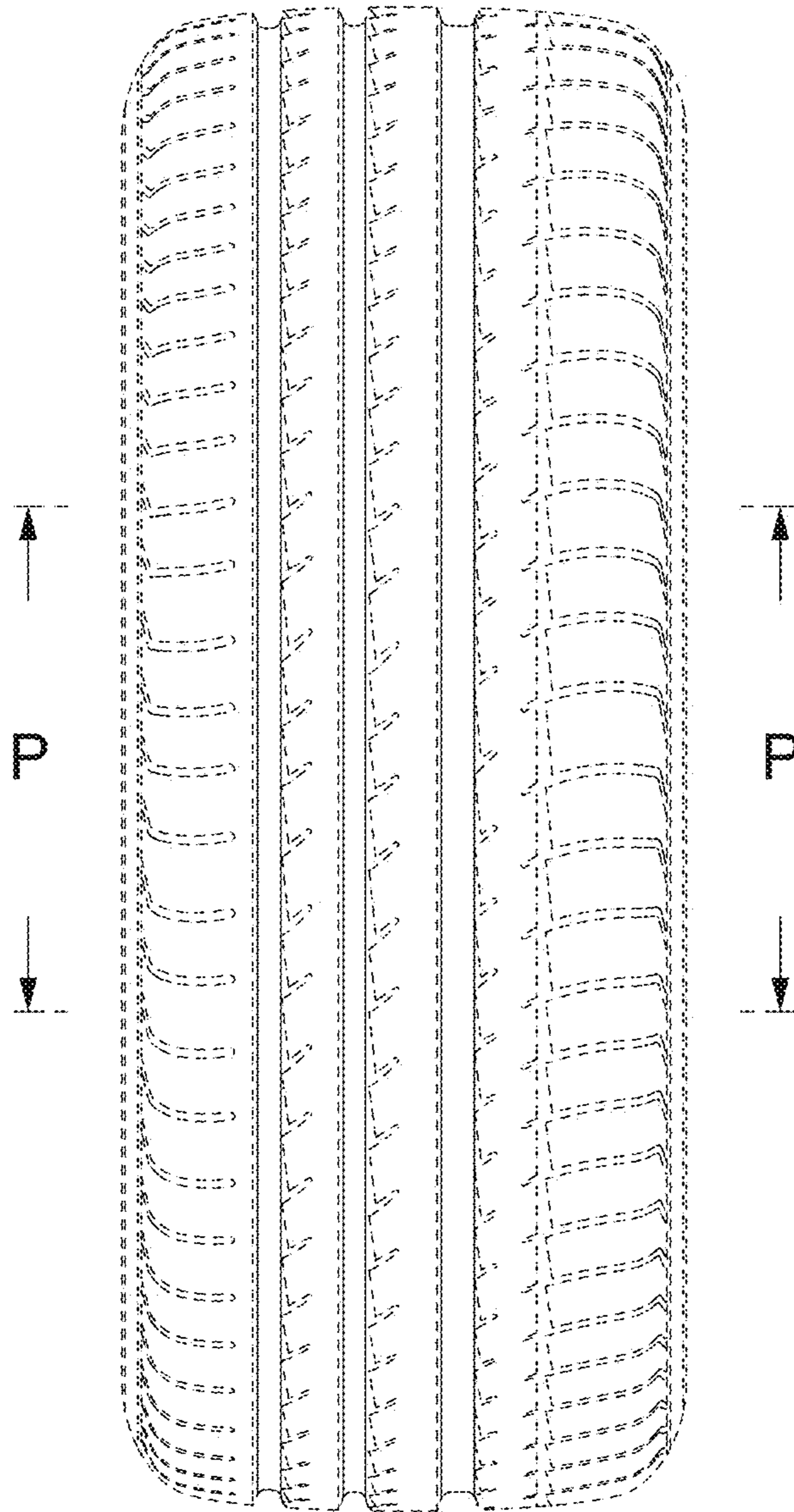
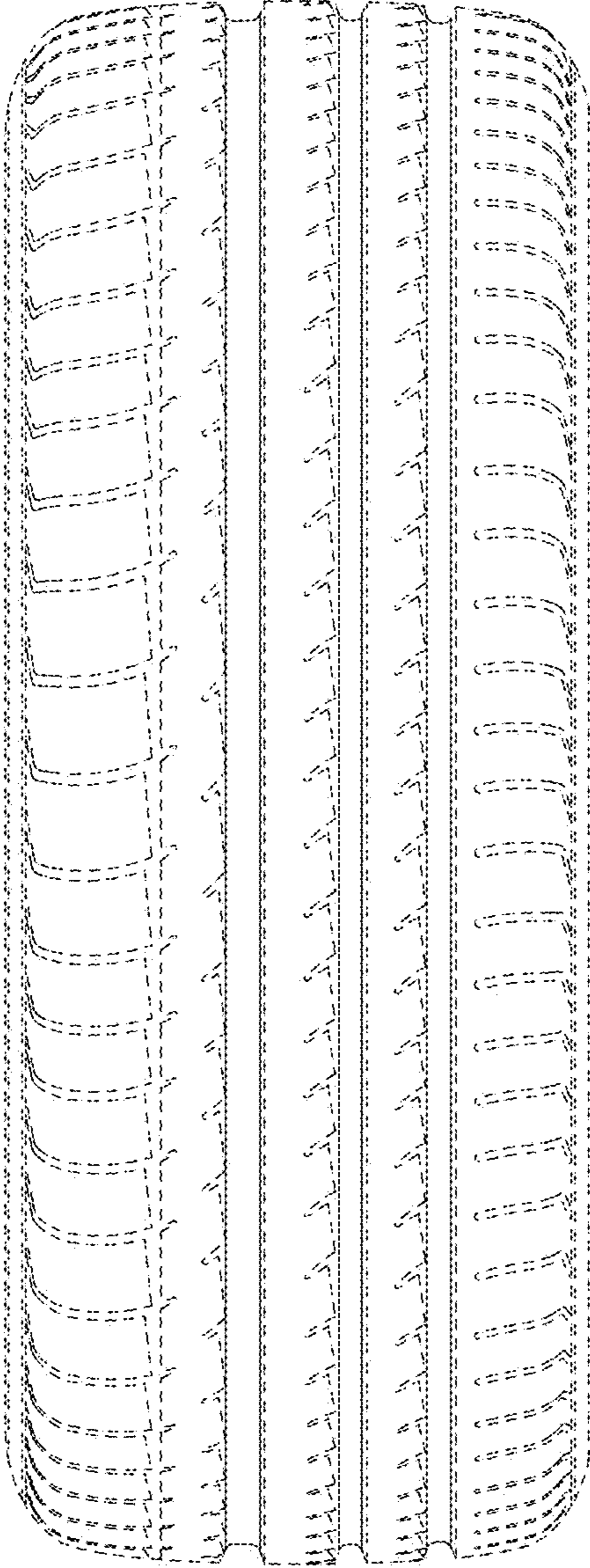


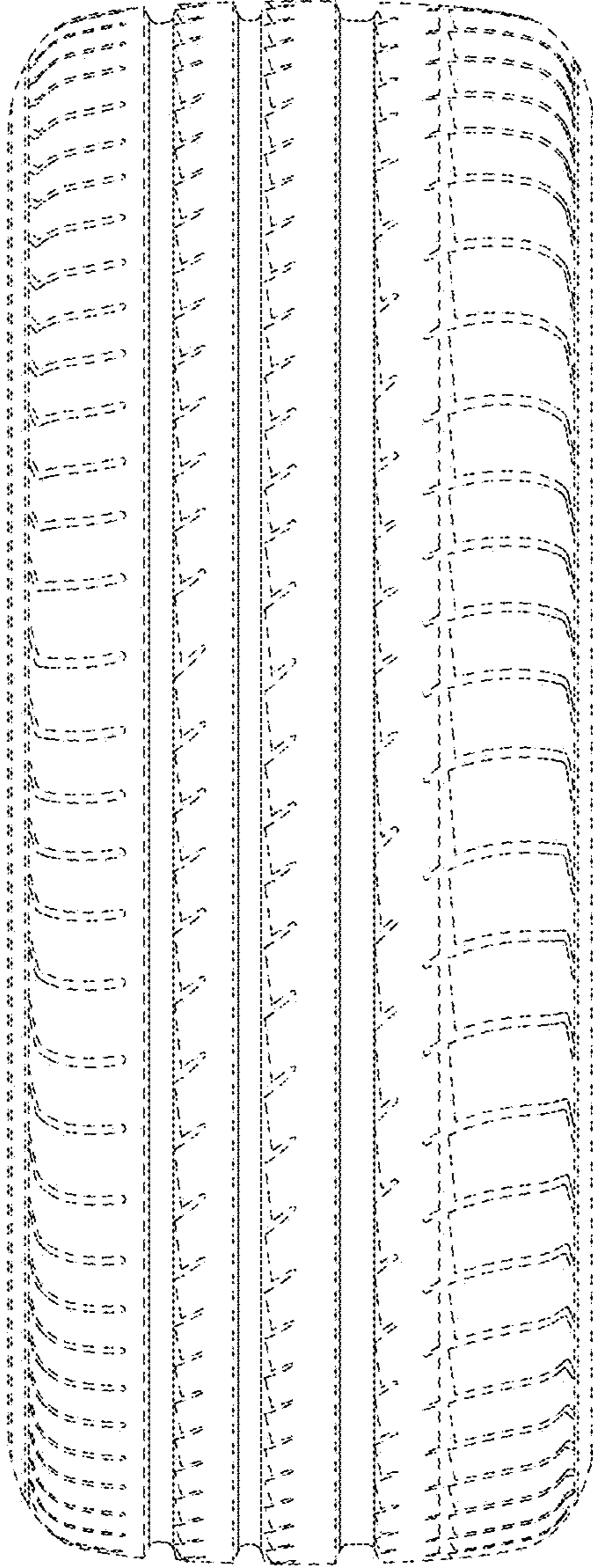
FIG. 19



**FIG. 20**



**FIG. 21**



**FIG. 22**

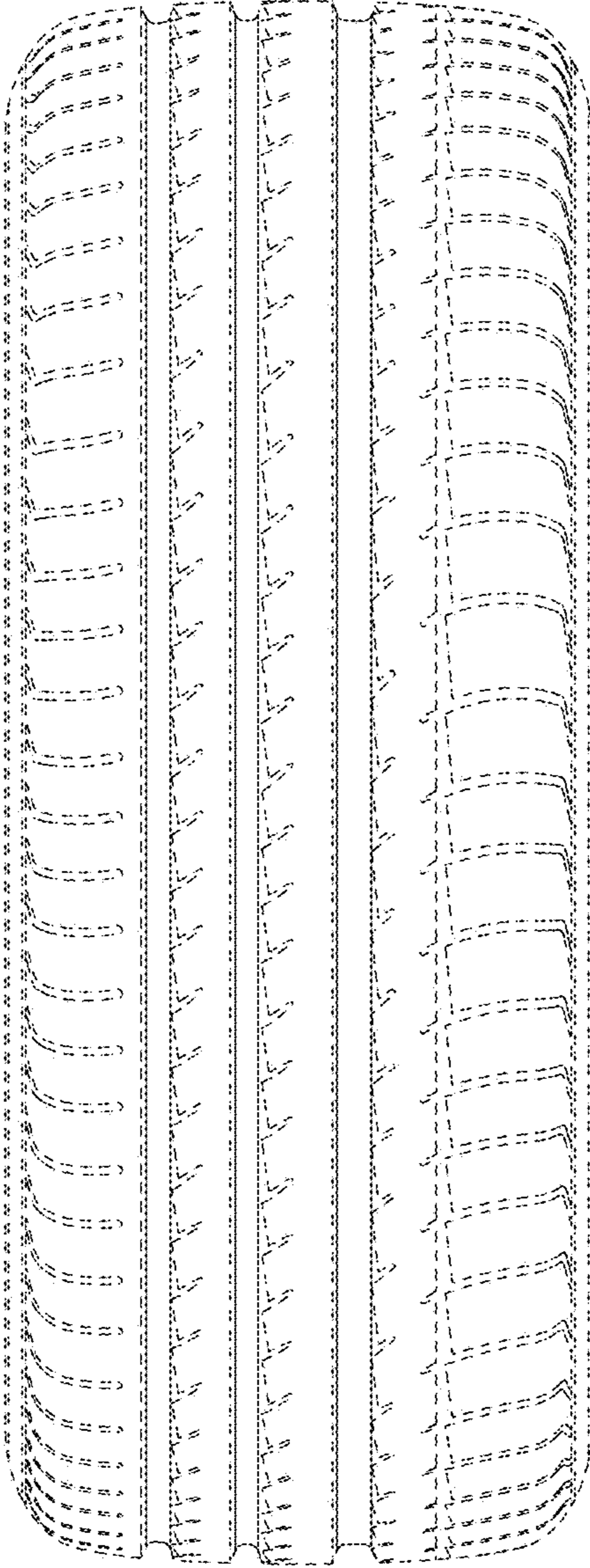




FIG. 23

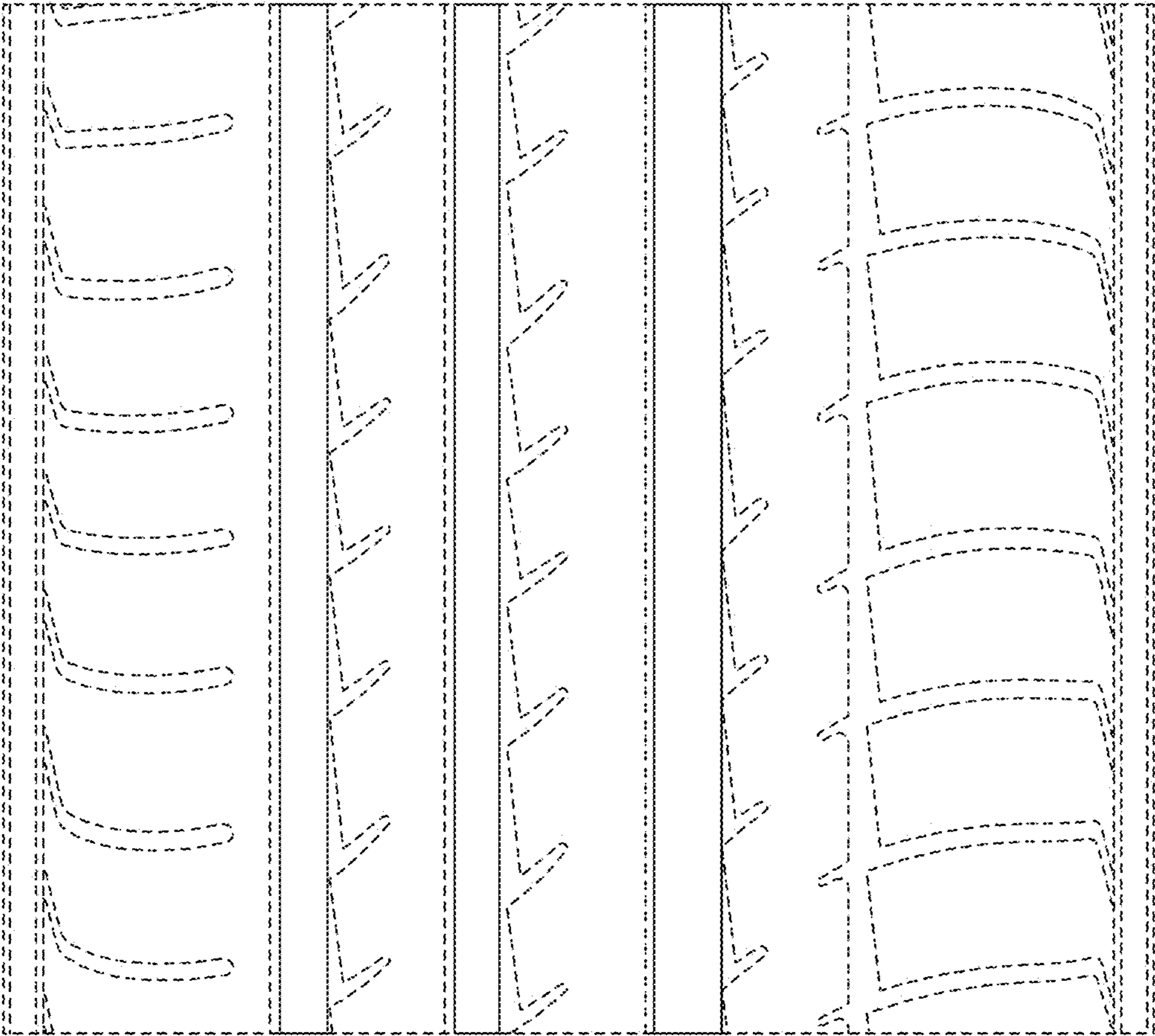
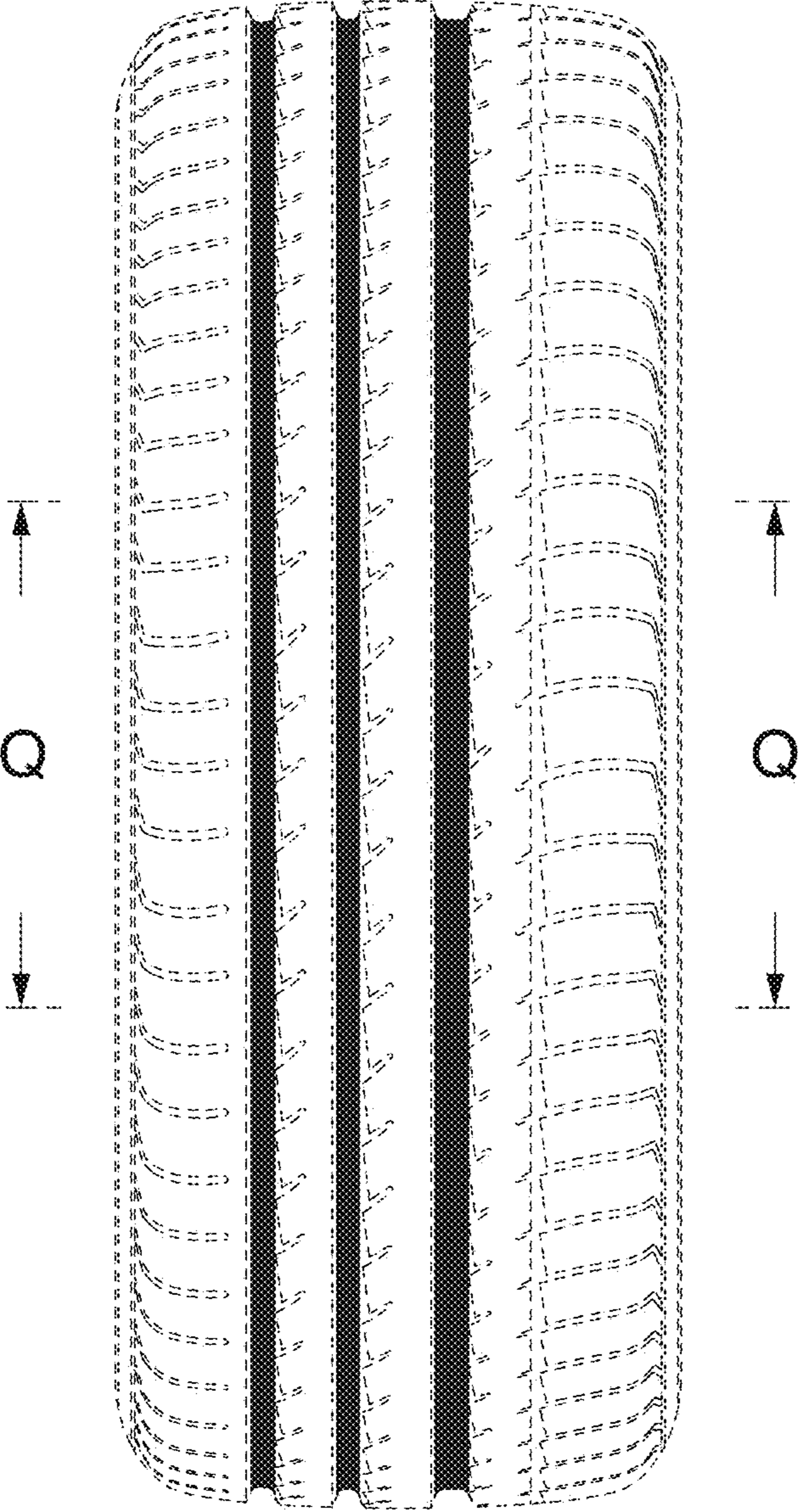
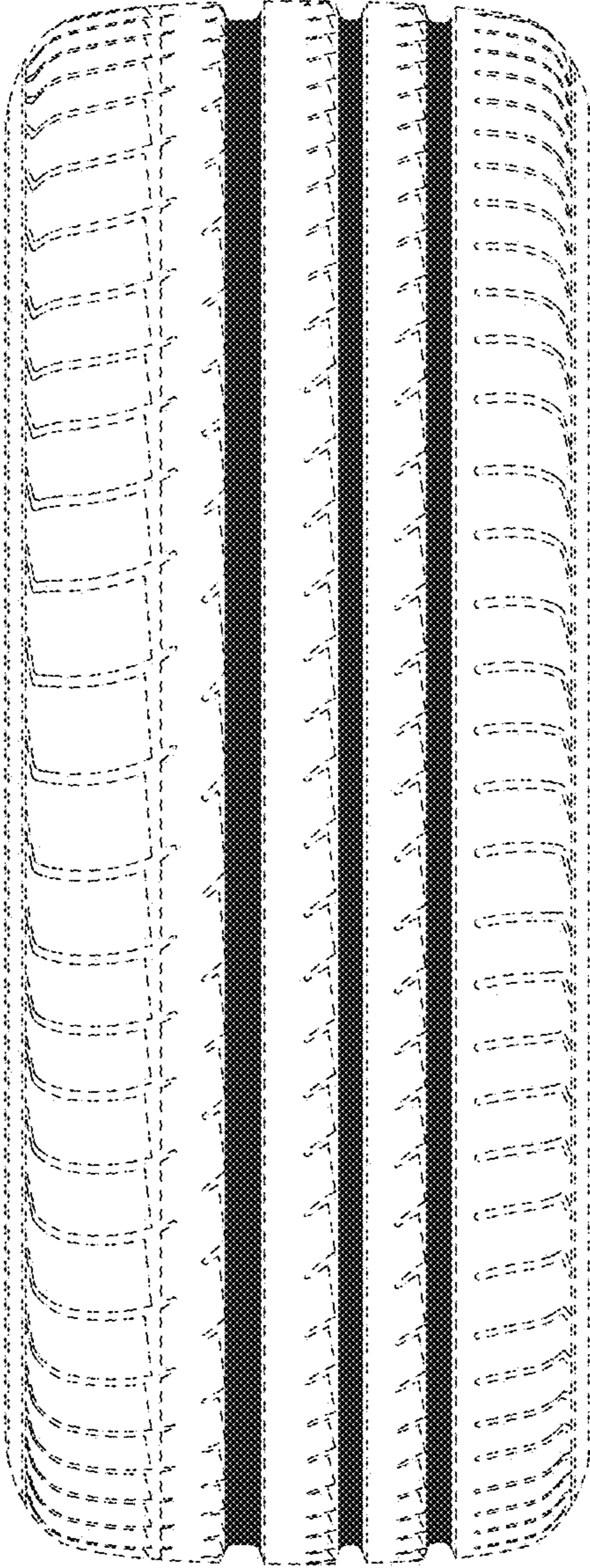


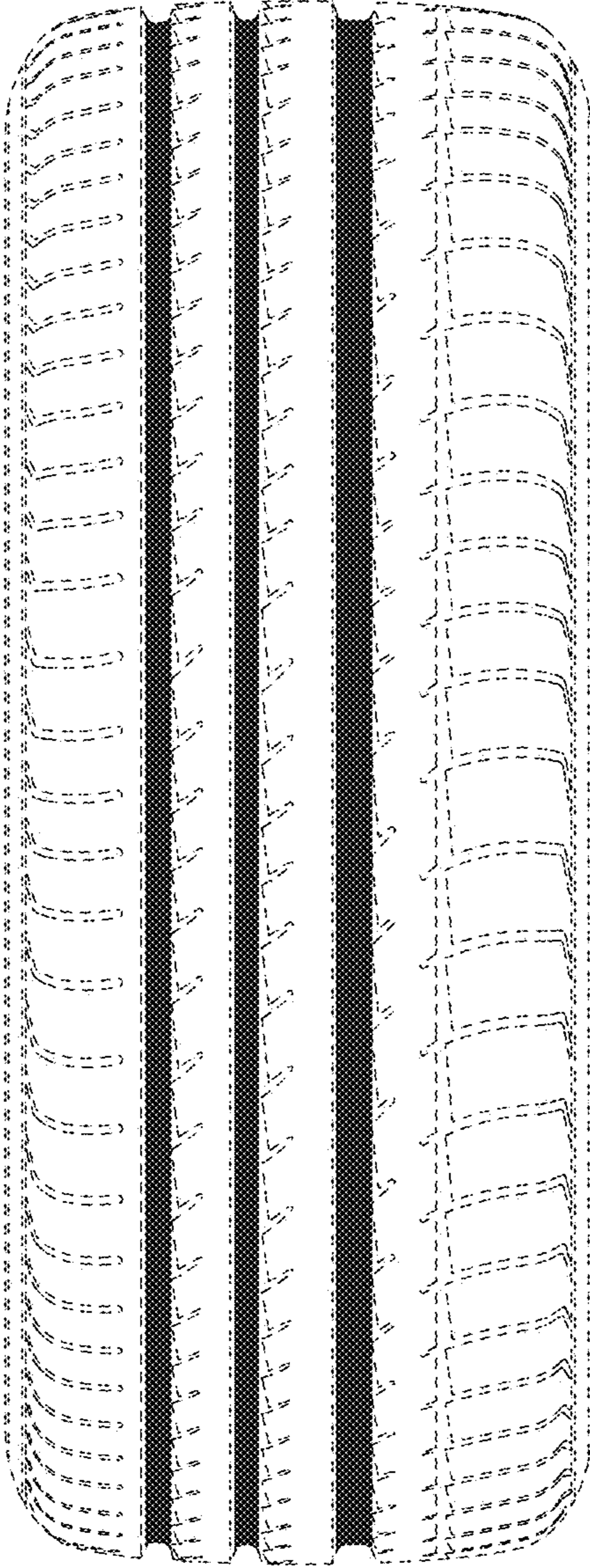
FIG. 24



**FIG. 25**



**FIG. 26**



**FIG. 27**

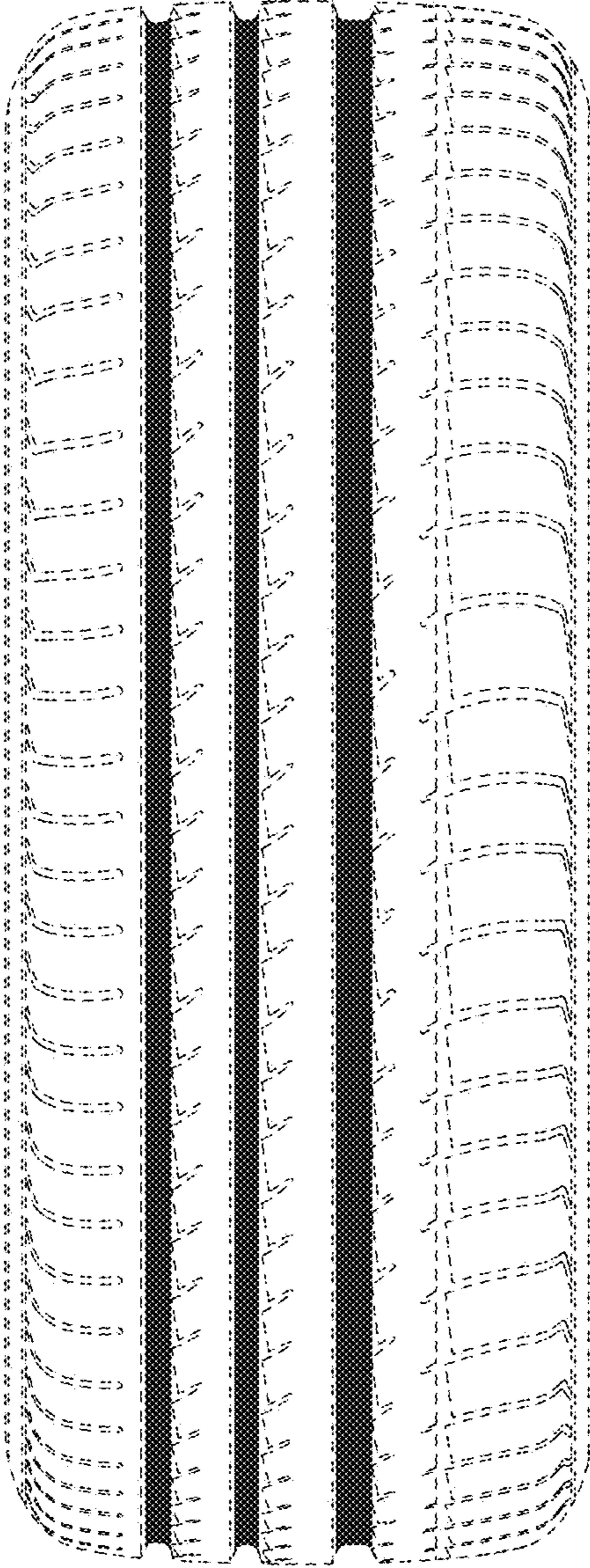


FIG. 28

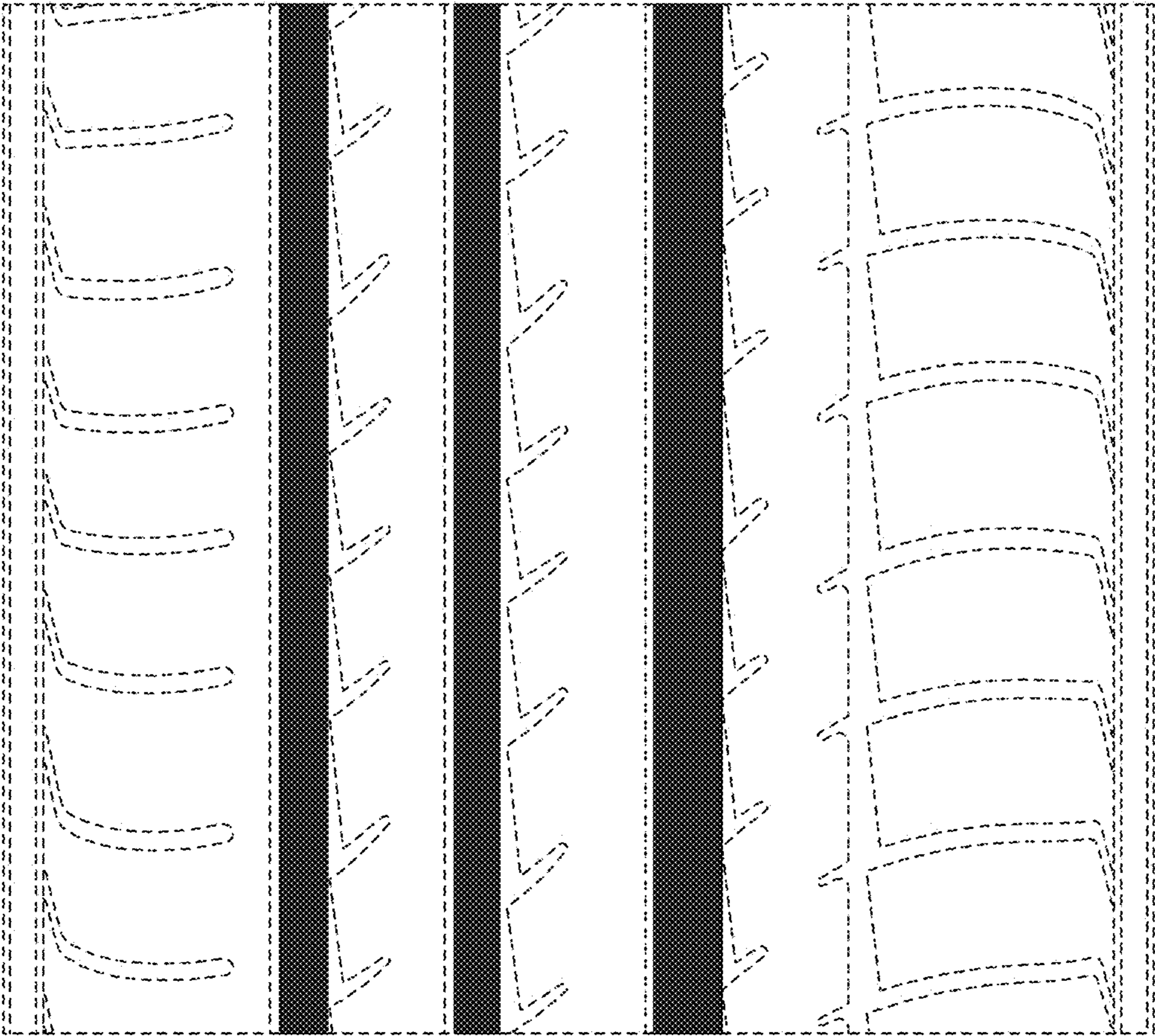
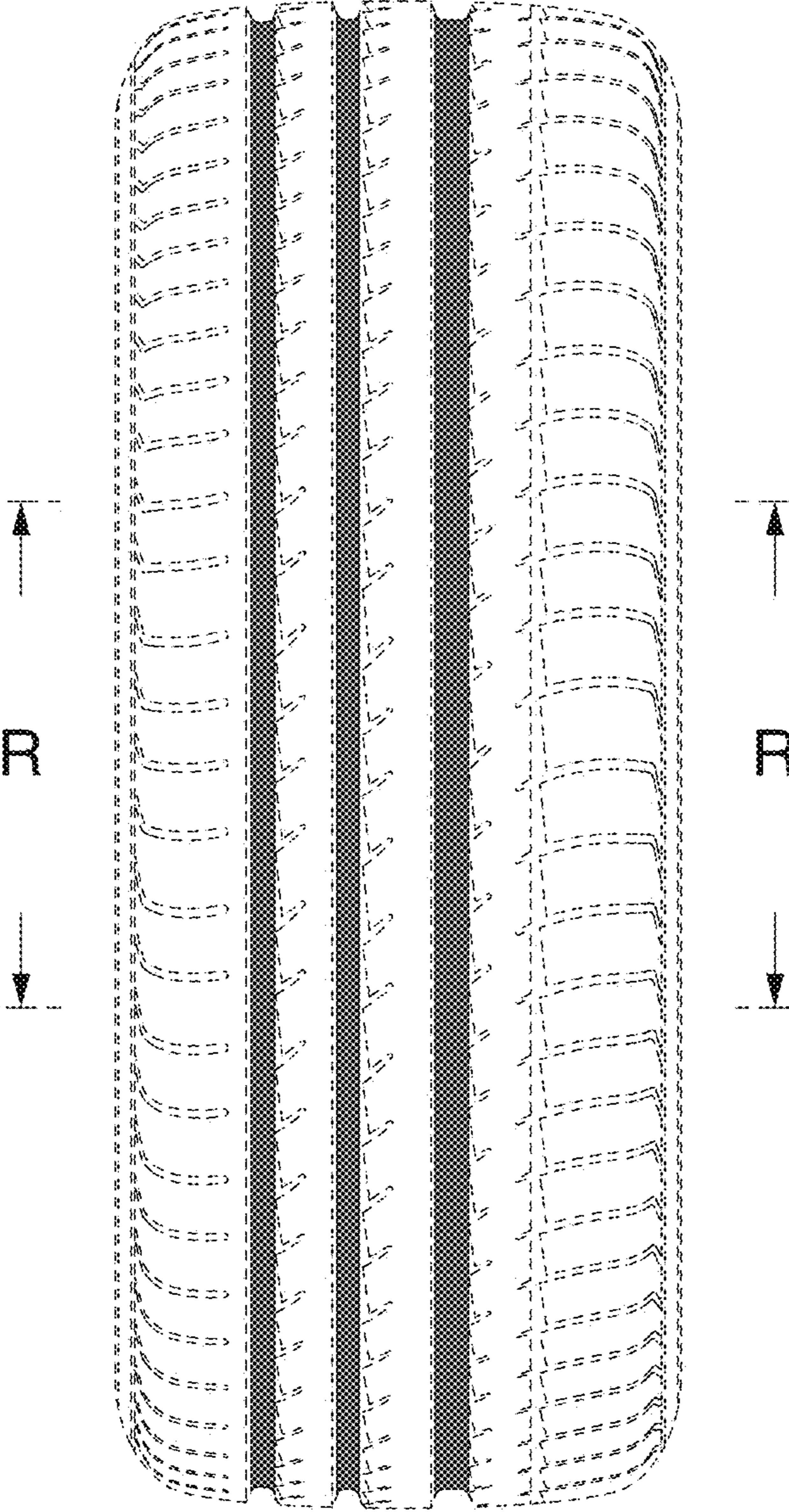
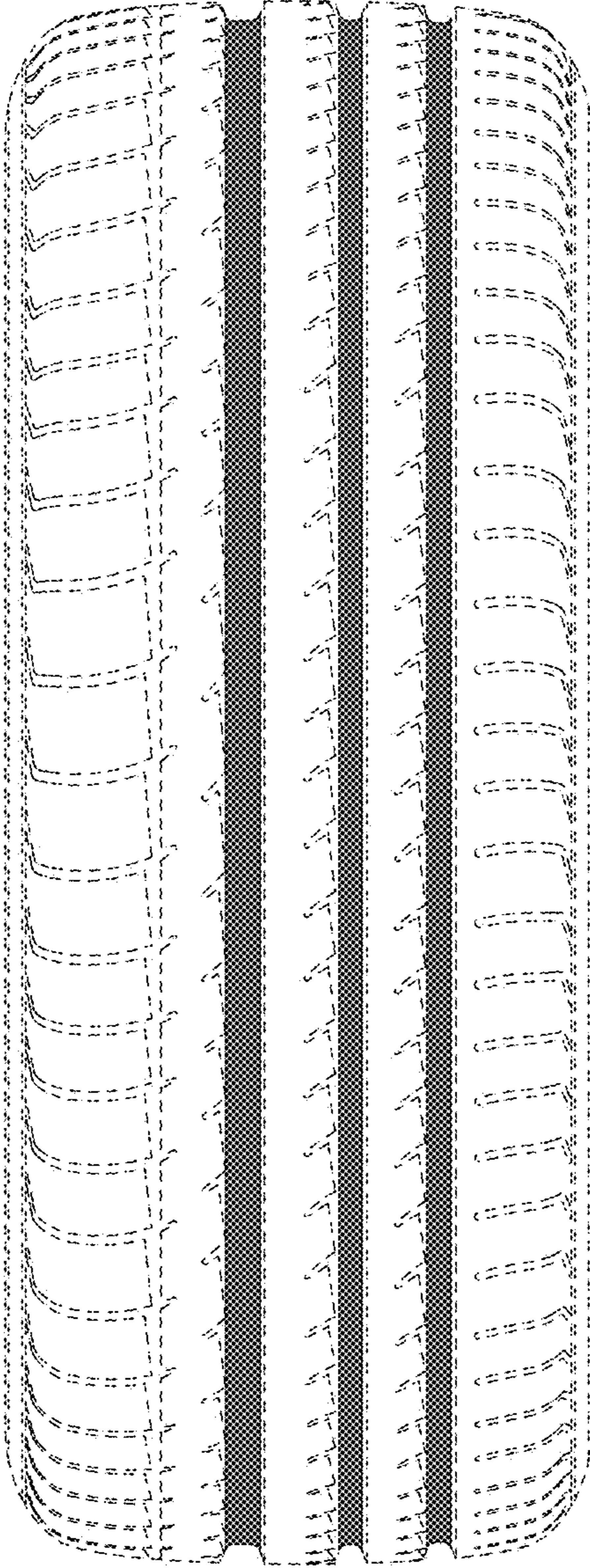


FIG. 29

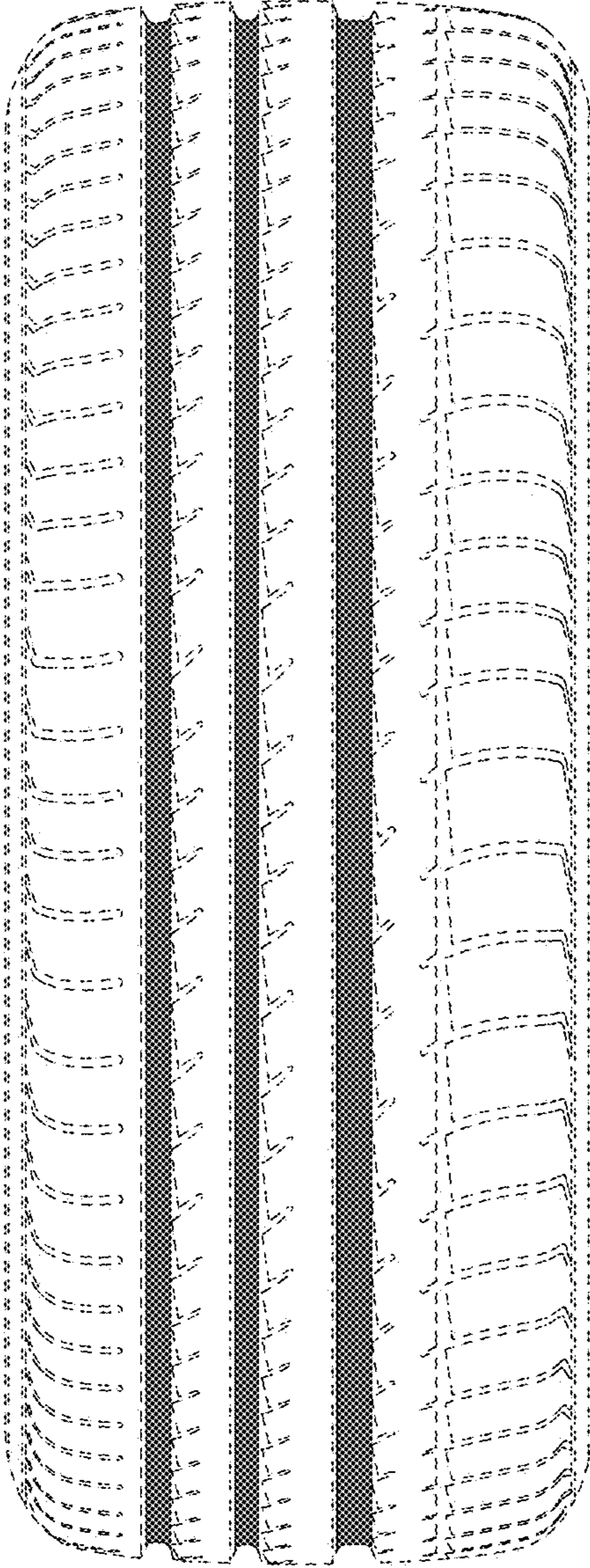


**FIG. 30**





**FIG. 31**



**FIG. 32**

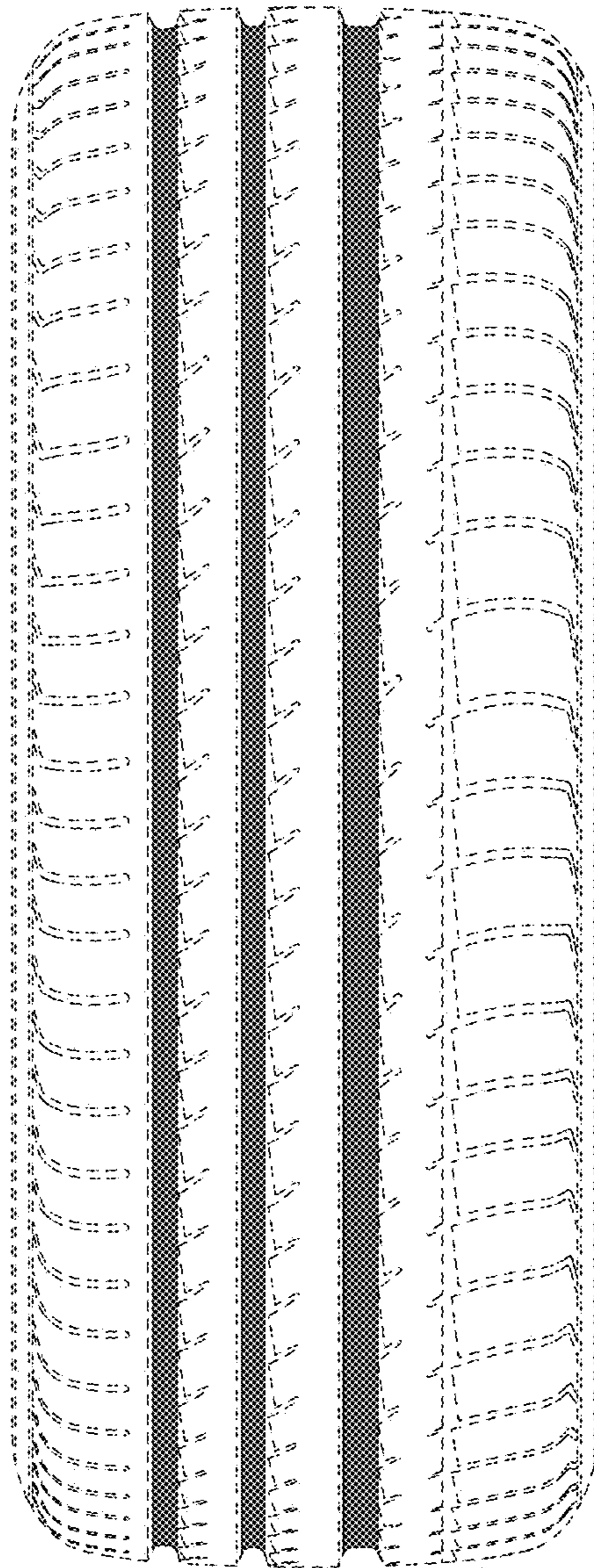


FIG. 33

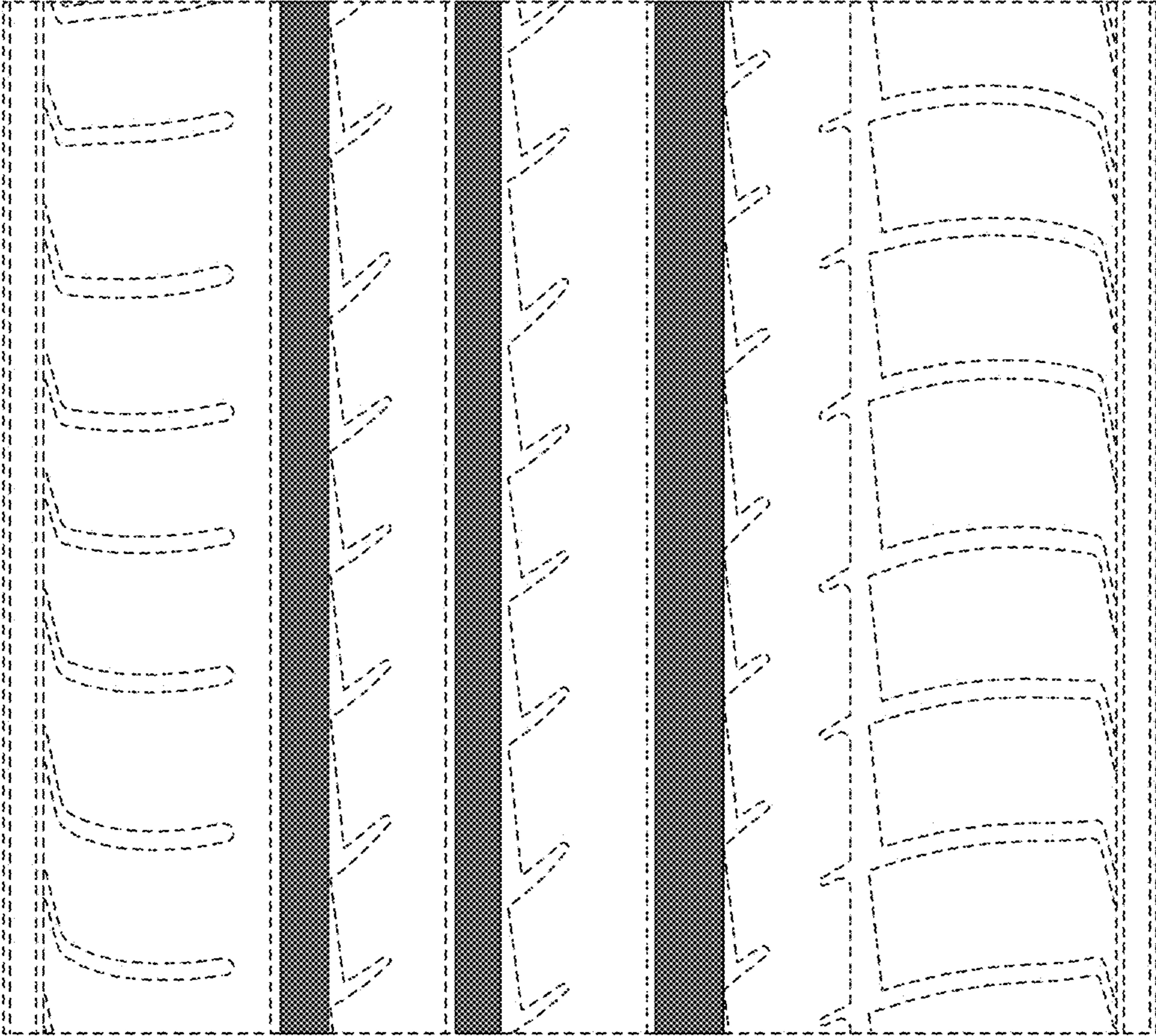
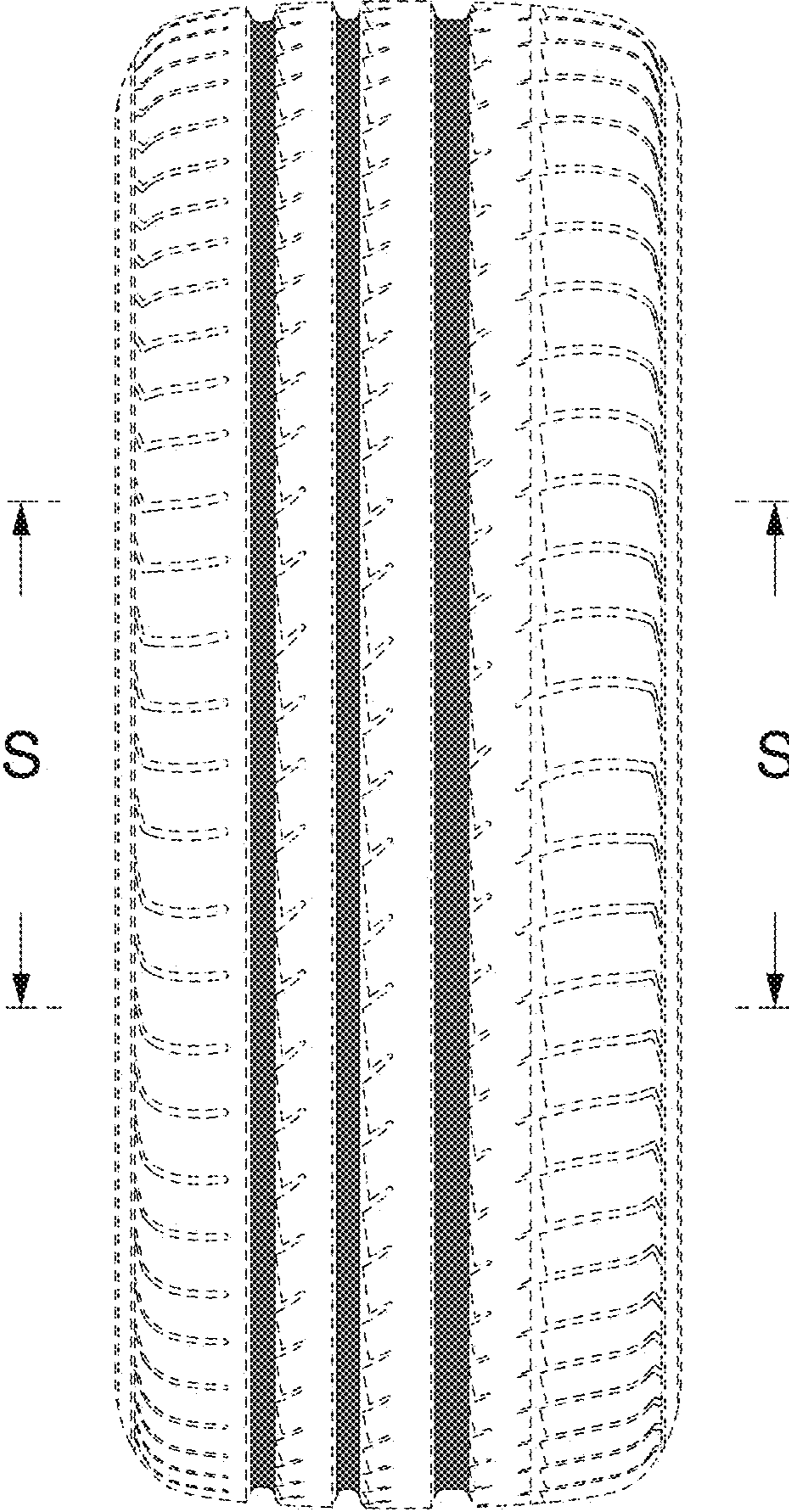
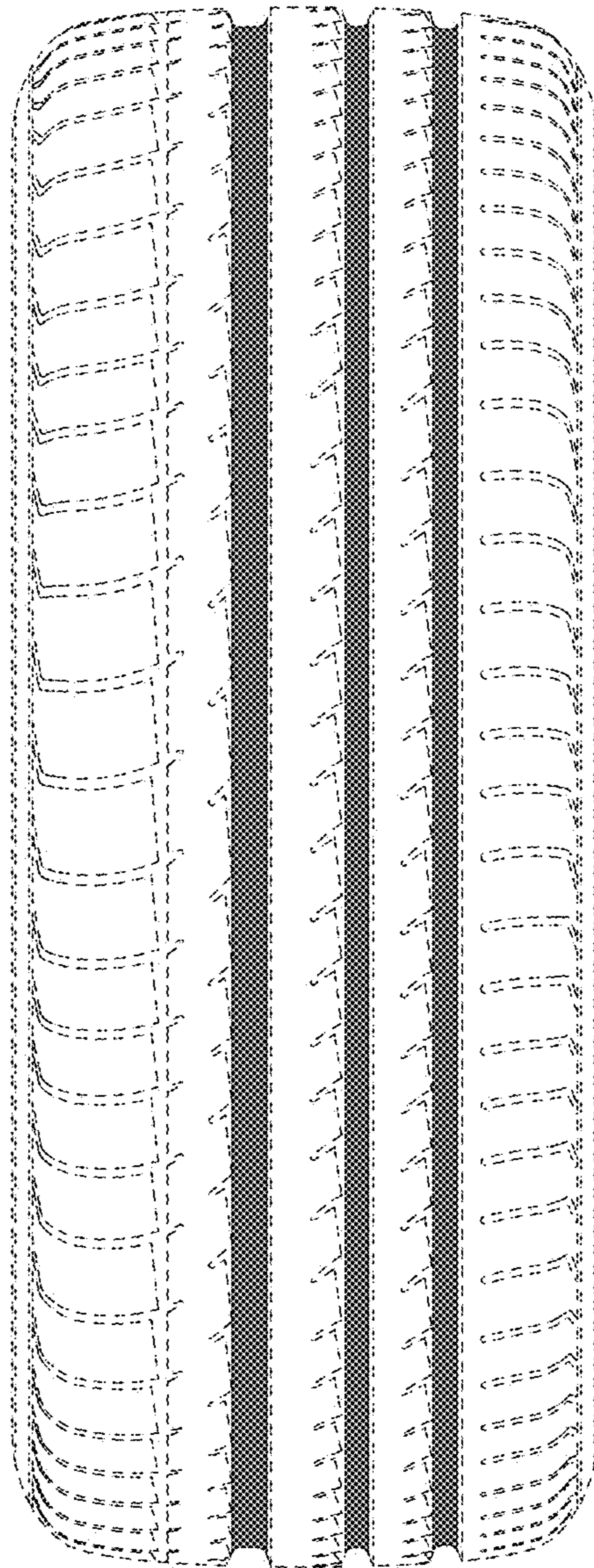


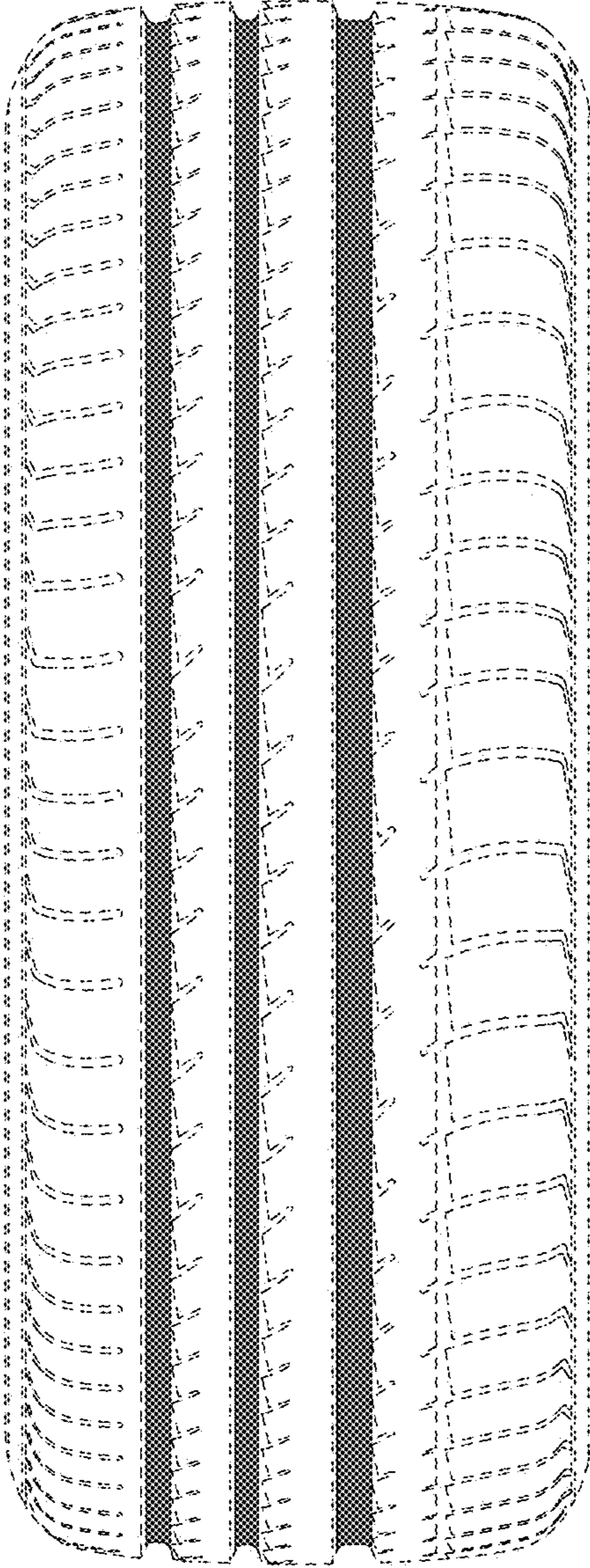
FIG. 34



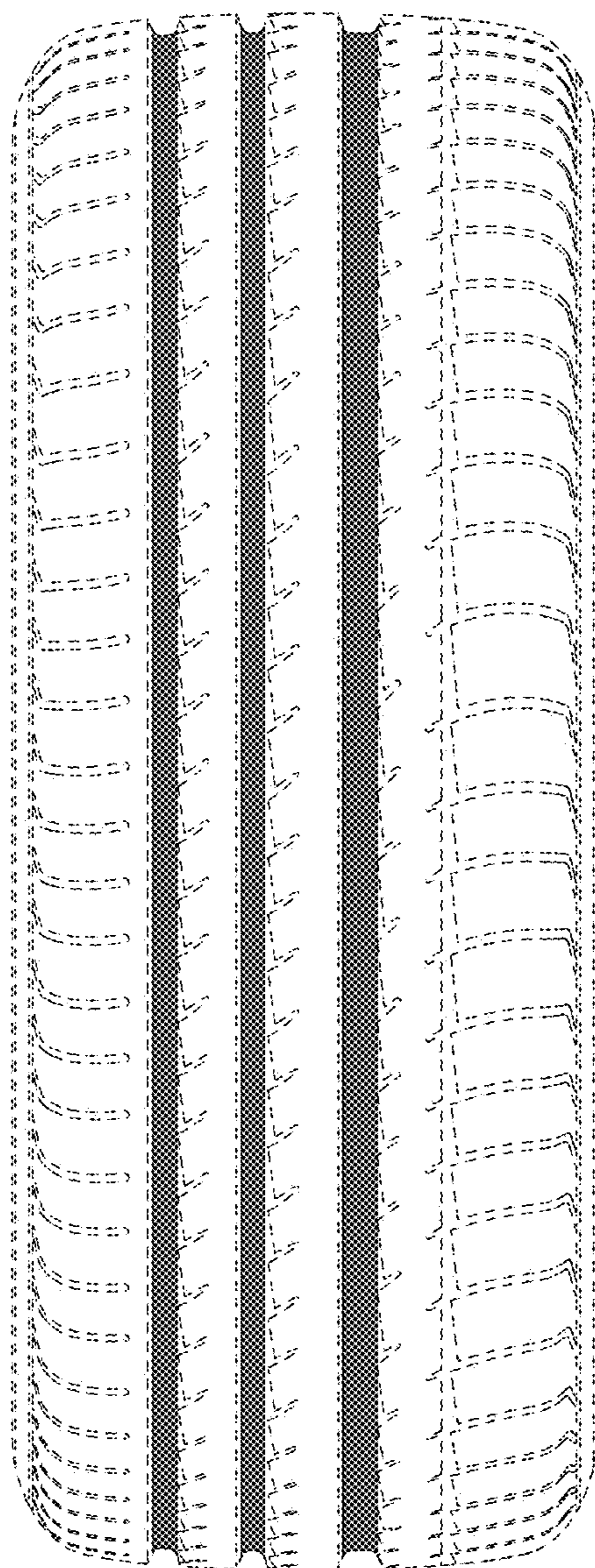
**FIG. 35**



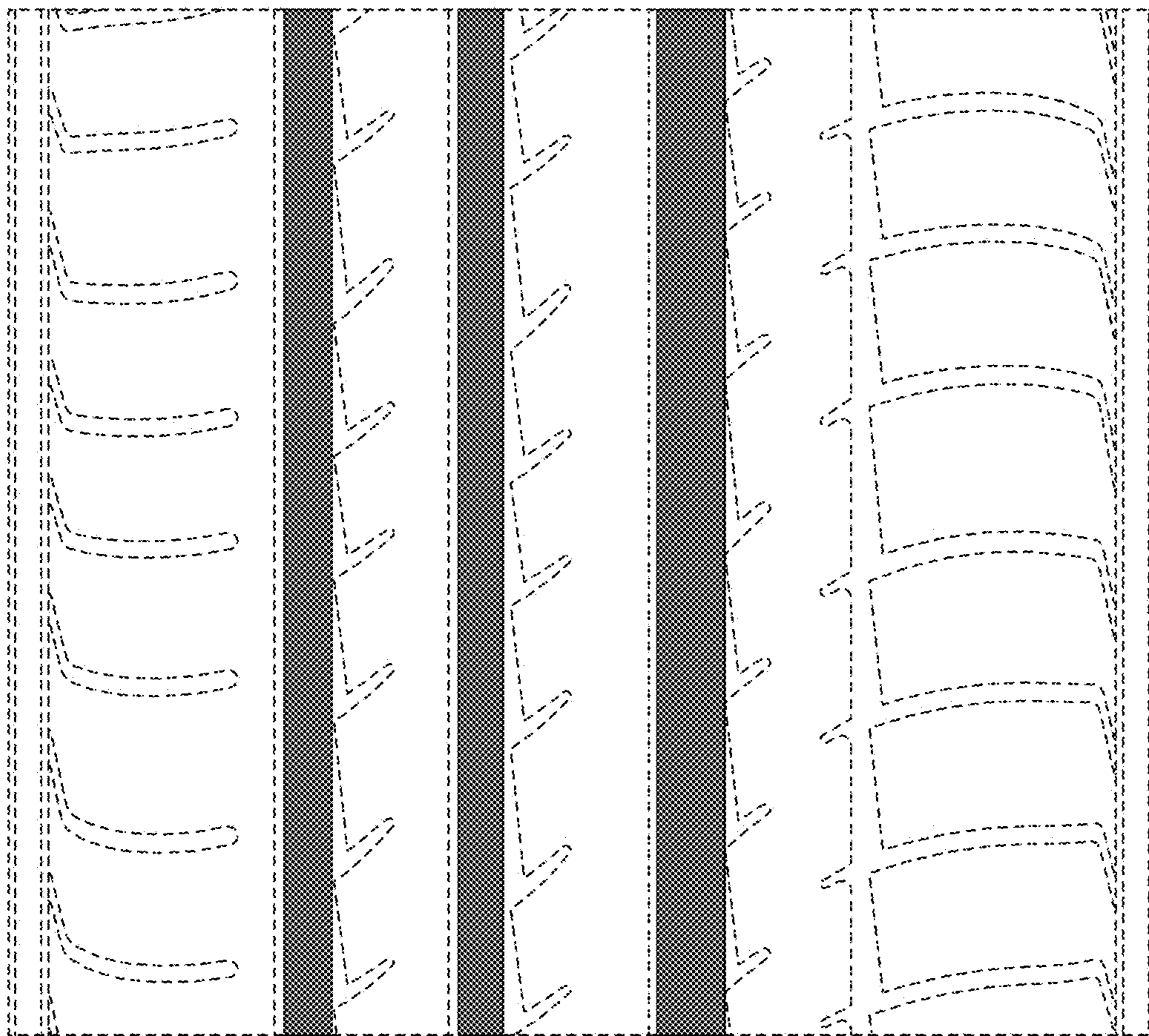
**FIG. 36**



**FIG. 37**

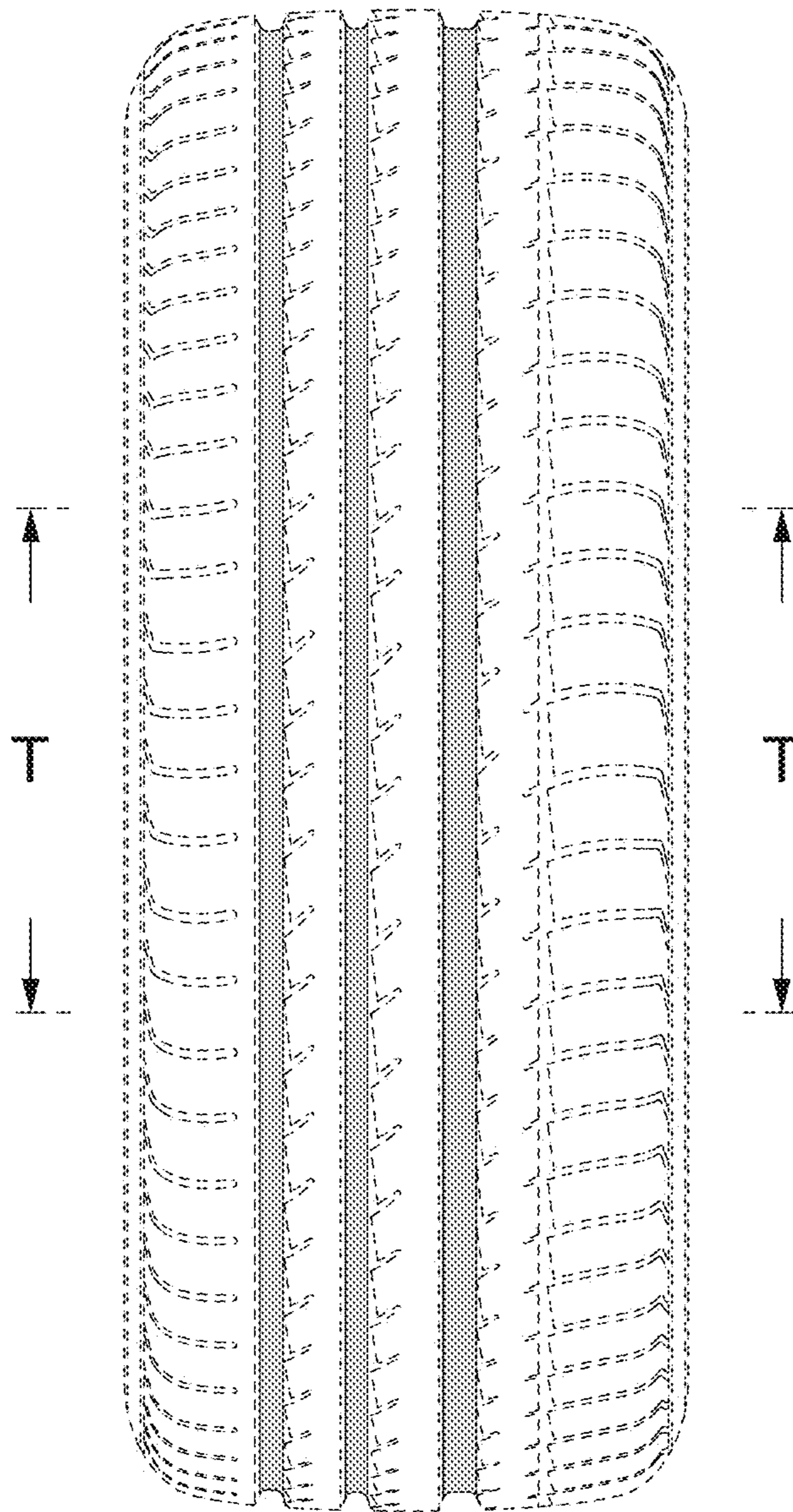


**FIG. 38**

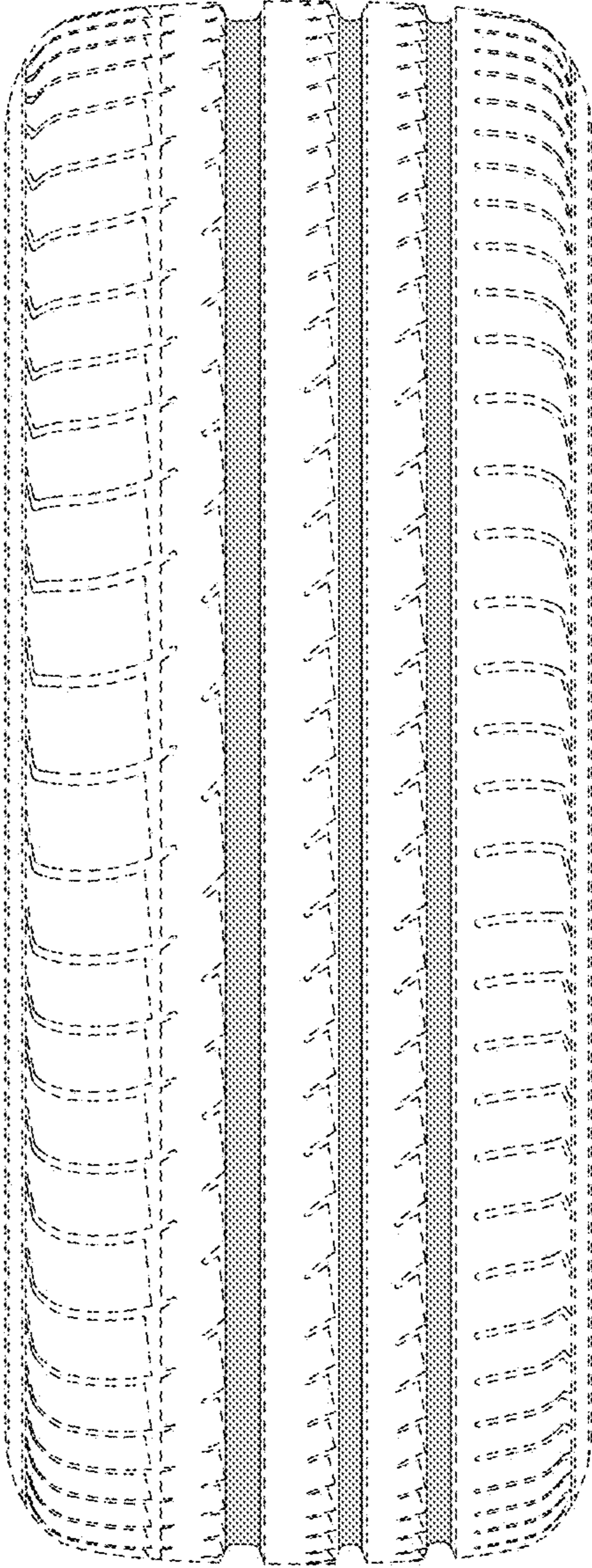




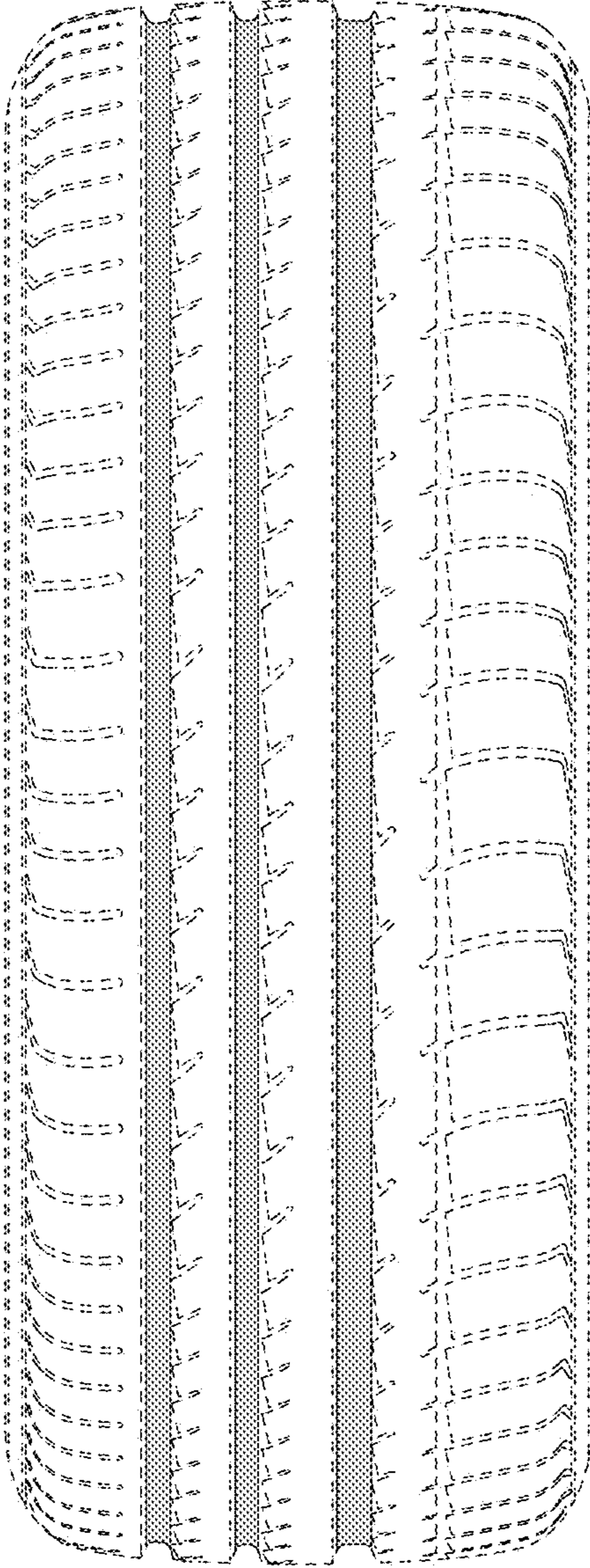
**FIG. 39**



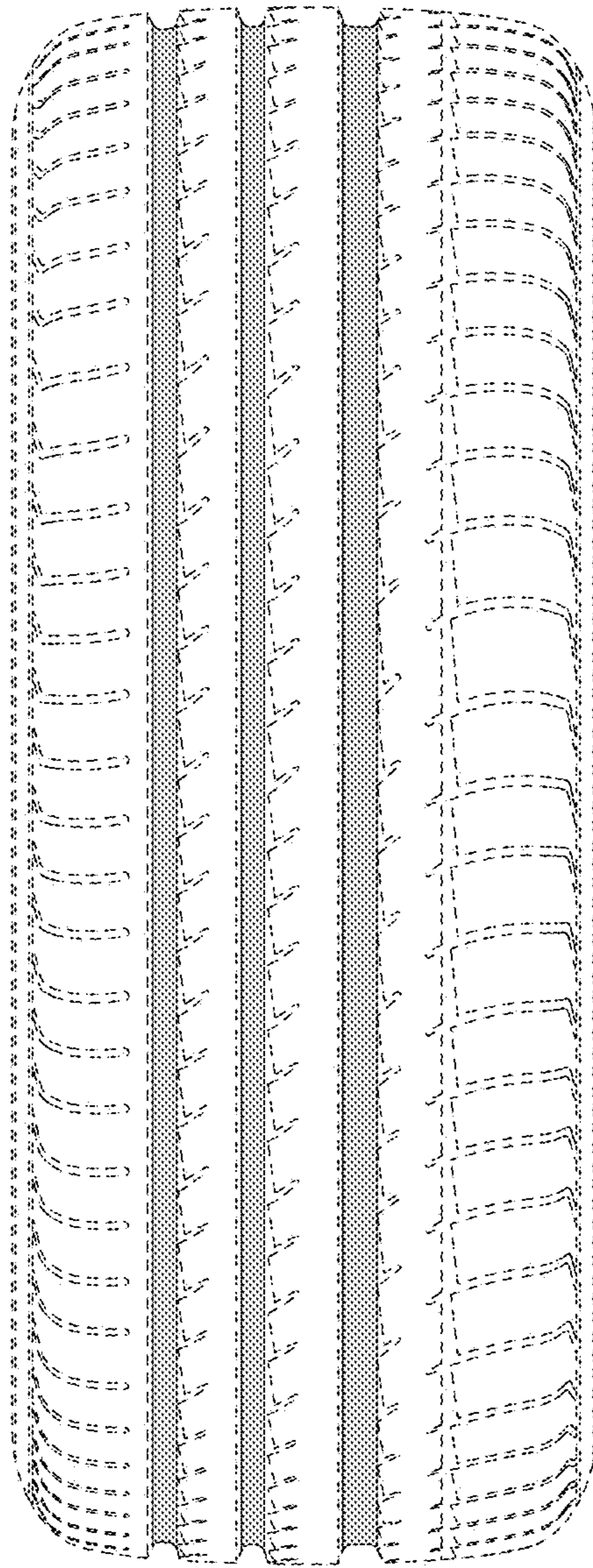
**FIG. 40**



**FIG. 41**



**FIG. 42**



**FIG. 43**

