



US00D926112S

(12) **United States Design Patent** (10) **Patent No.:** **US D926,112 S**  
**Tanno** (45) **Date of Patent:** **\*\* Jul. 27, 2021**

(54) **AUTOMOBILE TIRE**  
(71) Applicant: **THE YOKOHAMA RUBBER CO., LTD.**, Tokyo (JP)  
(72) Inventor: **Atsushi Tanno**, Hiratsuka (JP)  
(73) Assignee: **THE YOKOHAMA RUBBER CO., LTD.**, Tokyo (JP)  
(\*\*) Term: **15 Years**  
(21) Appl. No.: **29/665,754**  
(22) Filed: **Oct. 5, 2018**  
(51) **LOC (13) Cl.** ..... **12-15**  
(52) **U.S. Cl.**  
USPC ..... **D12/604**  
(58) **Field of Classification Search**  
USPC ..... D12/500-532, 604  
(Continued)

(56) **References Cited**  
**U.S. PATENT DOCUMENTS**  
D584,213 S \* 1/2009 Shinkai ..... D12/519  
D609,627 S \* 2/2010 Frappart ..... D12/523  
(Continued)

**FOREIGN PATENT DOCUMENTS**  
JP H07-037713 U 7/1995  
JP H08-034213 A 2/1996  
(Continued)

**OTHER PUBLICATIONS**  
Article "Are Colored Tires the Next Big Thing?" [Oct. 30, 2018] found online [Mar. 4, 2020]—<https://blog.tirebuyer.com/are-colored-tires-the-next-big-thing/>.  
(Continued)

Primary Examiner — John A Voytek

(74) *Attorney, Agent, or Firm* — Banner & Witcoff, Ltd.  
(57) **CLAIM**  
The ornamental design for an automobile tire, as shown and described.

**DESCRIPTION**  
The patent or application file contains at least one drawing executed in color. Copies of this patent or patent application with color drawings(s) will be provided by the Office upon request and payment of the necessary fee.  
FIG. 1 is a perspective view of an automobile tire showing my design in a first state;  
FIG. 2 is a front view thereof;  
FIG. 3 is a rear view thereof;  
FIG. 4 is a right side view thereof;  
FIG. 5 is a top view thereof;  
FIG. 6 is a bottom view thereof;  
FIG. 7 is an enlarged view of a portion defined by lines A-A shown in FIG. 2;  
FIG. 8 is a cross sectional view of a portion defined by lines B-B shown in FIG. 7;  
FIG. 9 is an end view taken at lines C-C shown in FIG. 8;  
FIG. 10 is a partially enlarged view taken at lines D-D and lines E-E shown in FIG. 8;  
FIG. 11 is a perspective view of the automobile tire of FIGS. 1-10 shown in a second state;  
FIG. 12 is a front view thereof;  
FIG. 13 is a rear view thereof;  
FIG. 14 is a right side view thereof;  
FIG. 15 is a top view thereof;  
FIG. 16 is a bottom view thereof;  
FIG. 17 is an enlarged view of a portion defined by lines F-F shown in FIG. 12;  
FIG. 18 perspective view of the automobile tire of FIGS. 1-17 showing the design in a first color presentation in a first state wherein the claimed regions are a black color;  
FIG. 19 is a front view thereof;  
FIG. 20 is a rear view thereof;  
FIG. 21 is a right side view thereof;  
FIG. 22 is a top view thereof;  
FIG. 23 is a bottom view thereof;  
(Continued)

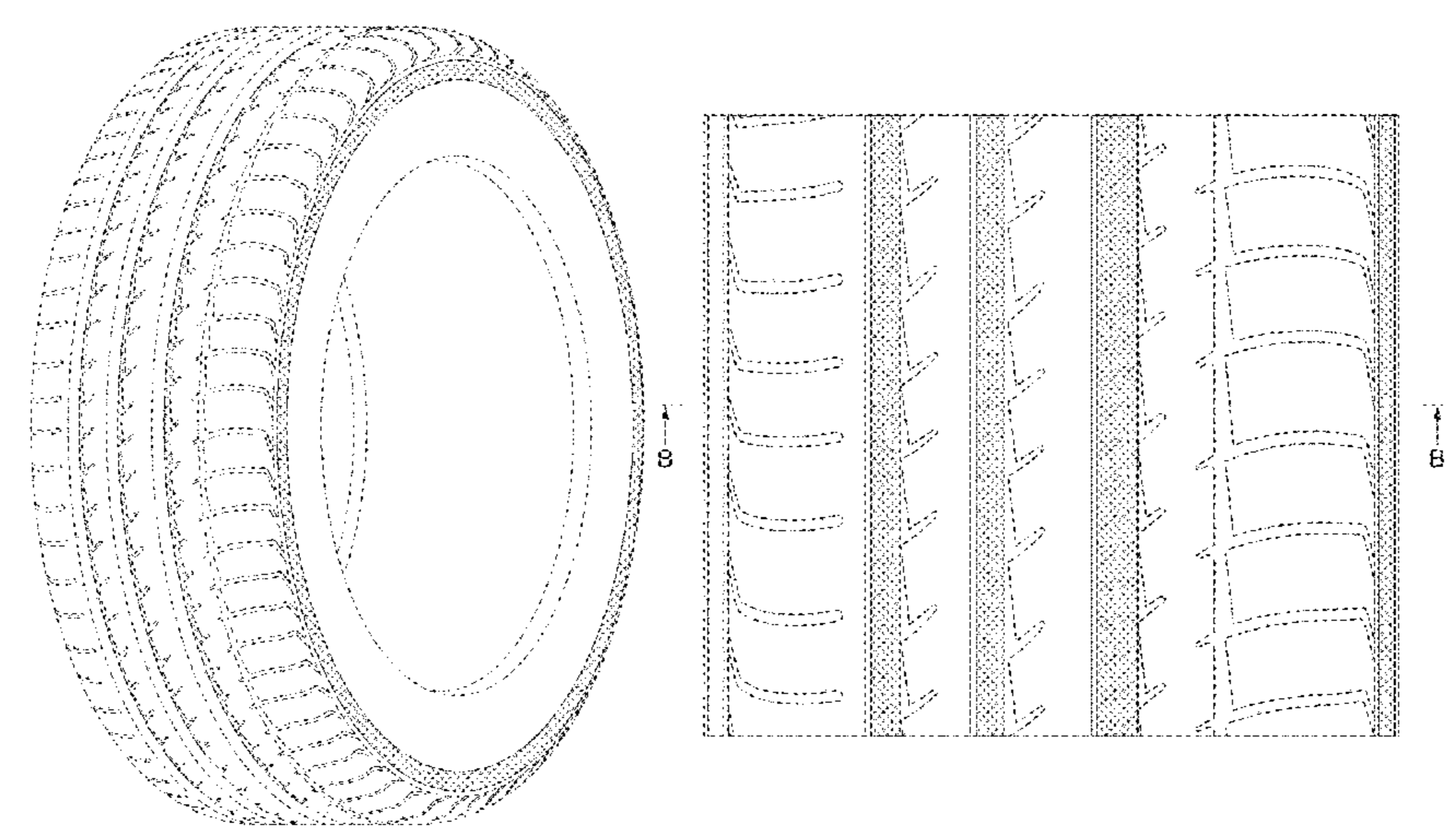


FIG. 24 is an enlarged view of a portion defined by lines G-G shown in FIG. 19;  
 FIG. 25 is a perspective view of the automobile tire of FIGS. 18-24 shown in the second state wherein the claimed regions are a white color;  
 FIG. 26 is a front view thereof;  
 FIG. 27 is a rear view thereof;  
 FIG. 28 is a right side view thereof;  
 FIG. 29 is a top view thereof;  
 FIG. 30 is a bottom view thereof;  
 FIG. 31 is an enlarged view of a portion defined by lines H-H shown in FIG. 26;  
 FIG. 32 is a perspective view of the automobile tire of FIGS. 1-17 showing the design in a second color presentation in a first state wherein the claimed regions are a black-red color;  
 FIG. 33 is a front view thereof;  
 FIG. 34 is a rear view thereof;  
 FIG. 35 is a right side view thereof;  
 FIG. 36 is a top view thereof;  
 FIG. 37 is a bottom view thereof;  
 FIG. 38 is an enlarged view of a portion defined by lines I-I shown in FIG. 33;  
 FIG. 39 is a perspective view of the automobile tire of FIGS. 32-38 shown in the second state wherein the claimed regions are a red color;  
 FIG. 40 is a front view thereof;  
 FIG. 41 is a rear view thereof;  
 FIG. 42 is a right side view thereof;  
 FIG. 43 is a top view thereof;  
 FIG. 44 is a bottom view thereof;  
 FIG. 45 is an enlarged view of a portion defined by lines J-J shown in FIG. 40;  
 FIG. 46 is a perspective view of the automobile tire of FIGS. 1-17 showing the design in a third color presentation in a first state wherein the claimed regions are a black-yellow color;  
 FIG. 47 is a front view thereof;  
 FIG. 48 is a rear view thereof;  
 FIG. 49 is a right side view thereof;  
 FIG. 50 is a top view thereof;  
 FIG. 51 is a bottom view thereof;  
 FIG. 52 is an enlarged view of a portion defined by lines K-K shown in FIG. 47;  
 FIG. 53 is a perspective view of the automobile tire of FIGS. 46-52 shown in the second state wherein the claimed regions are a yellow color;  
 FIG. 54 is a front view thereof;  
 FIG. 55 is a rear view thereof;  
 FIG. 56 is a right side view thereof;  
 FIG. 57 is a top view thereof;  
 FIG. 58 is a bottom view thereof; and,  
 FIG. 59 is a partially enlarged view of a portion defined by lines L-L shown in FIG. 54.  
 In the drawings, the broken lines depict environmental subject matter only and form no part of the claimed design. In FIGS. 1-10 and FIGS. 11-17 the contrast in shading shown by a difference in stippling density reflects a contrast of appearance. In the figures, the first state represents the

automobile tire in a daylight condition and the second state represents the automobile tire in a night condition when extremely illuminated. The process in which the color transitions from the first state to the second state forms no part of the claimed design.

**1 Claim, 59 Drawing Sheets  
 (42 of 59 Drawing Sheet(s) Filed in Color)**

**(58) Field of Classification Search**

CPC ..... Y10T 152/10027; B60C 1/0016; B60C 11/0306; B60C 11/0302; B60C 3/06; B60C 9/17

See application file for complete search history.

**(56) References Cited**

U.S. PATENT DOCUMENTS

|              |    |   |         |              |       |         |
|--------------|----|---|---------|--------------|-------|---------|
| D648,668     | S  | * | 11/2011 | Kujime       | ..... | D12/519 |
| D720,282     | S  | * | 12/2014 | Kim          | ..... | D12/521 |
| D744,406     | S  | * | 12/2015 | Bosch Alsina | ..... | D12/521 |
| D753,049     | S  | * | 4/2016  | Koishikawa   | ..... | D12/523 |
| D772,787     | S  | * | 11/2016 | Morito       | ..... | D12/523 |
| D773,977     | S  | * | 12/2016 | Dixon        | ..... | D12/521 |
| D777,644     | S  | * | 1/2017  | Niwa         | ..... | D12/604 |
| D789,278     | S  | * | 6/2017  | Shondel      | ..... | D12/519 |
| D789,280     | S  | * | 6/2017  | Sanae        | ..... | D12/527 |
| D798,224     | S  | * | 9/2017  | Zhang        | ..... | D12/209 |
| D800,048     | S  | * | 10/2017 | Yoon         | ..... | D12/521 |
| D800,049     | S  | * | 10/2017 | Abinal       | ..... | D12/521 |
| D811,312     | S  | * | 2/2018  | Yaegashi     | ..... | D12/523 |
| D818,425     | S  | * | 5/2018  | Mita         | ..... | D12/591 |
| D819,547     | S  | * | 6/2018  | Behr         | ..... | D12/518 |
| D872,684     | S  | * | 1/2020  | Kawagoe      | ..... | D12/521 |
| 2015/0136293 | A1 |   | 5/2015  | Cheng        |       |         |
| 2015/0316449 | A1 |   | 11/2015 | Ferlin       |       |         |
| 2017/0308749 | A1 |   | 10/2017 | Tanno        |       |         |

FOREIGN PATENT DOCUMENTS

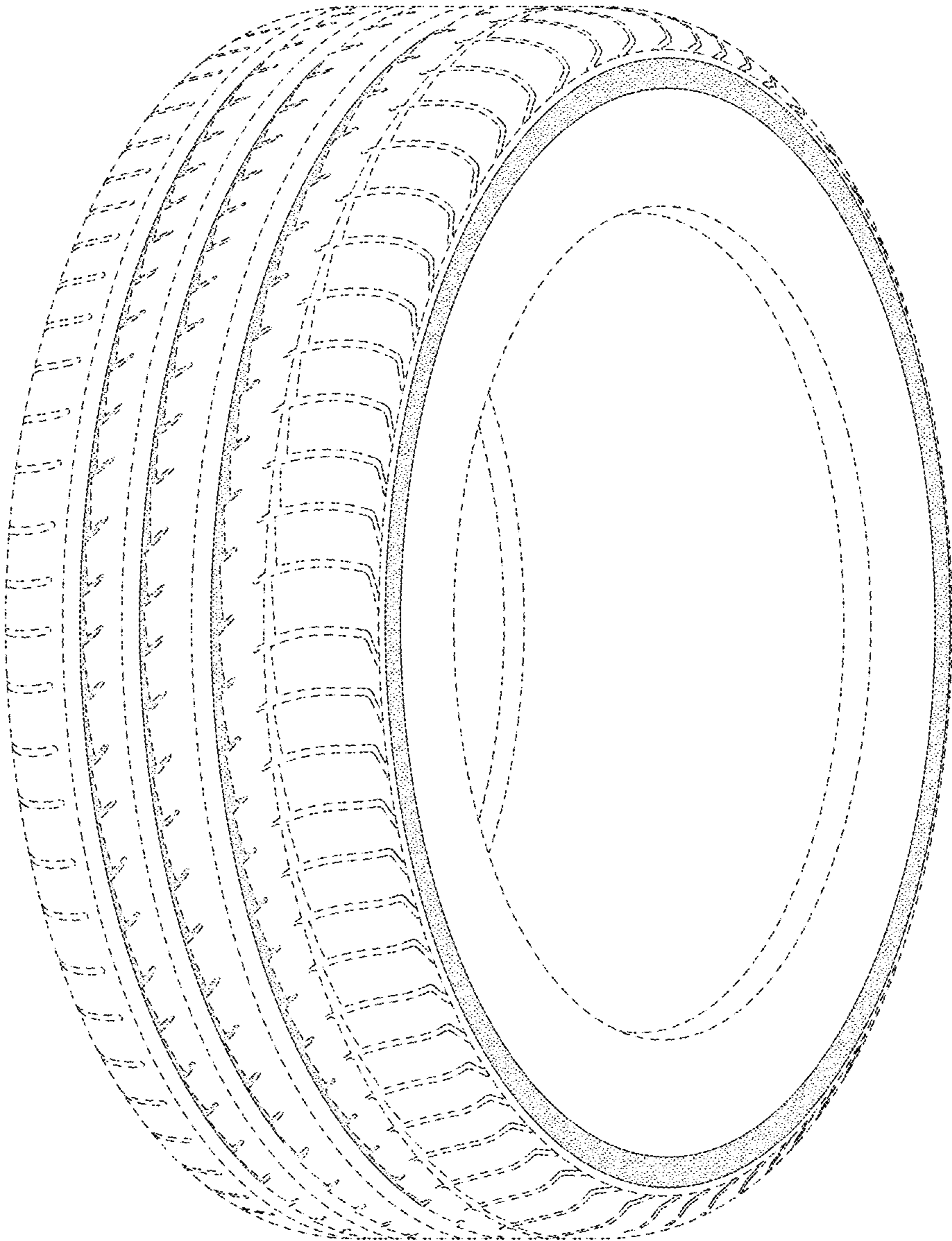
|    |             |   |         |  |
|----|-------------|---|---------|--|
| JP | H08-318715  | A | 12/1996 |  |
| JP | D1349313    | S | 1/2012  |  |
| JP | D1512251    | S | 11/2014 |  |
| JP | 3195725     | U | 1/2015  |  |
| JP | 2016-500609 | A | 1/2016  |  |
| JP | 2016-094039 | A | 5/2016  |  |

OTHER PUBLICATIONS

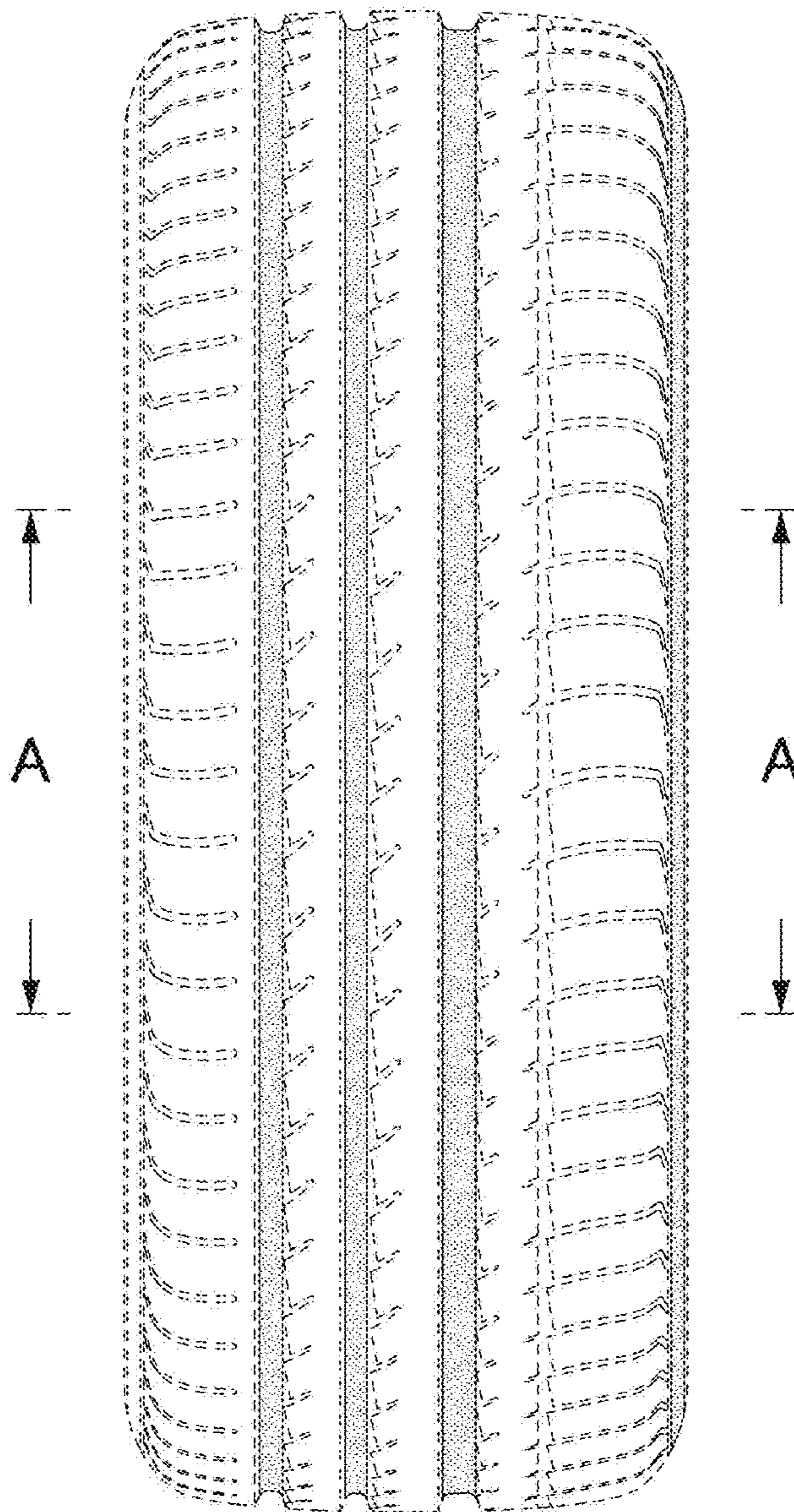
BF Goodrich Scorcher TA Tire reference [Mar. 4, 2020] found online [Mar. 4, 2020]—<https://www.tireshop.com/tires/make/bfgoodrich/scorcher-t-a/>.\*  
 U.S. Appl. No. 29/665,755, filed Oct. 5, 2018.  
 May 29, 2018—(JP) Notification of Reasons for Refusal—App 2018-000072—Eng Tran.  
 Jan. 26, 2018—(JP) Document of Certificate for Exception to Loss of Novelty—App 2018-000072—Eng Tran.  
 Nov. 13, 2018—(JP) Notification of Reasons for Refusal—App 2018-000072—Eng Tran.

\* cited by examiner

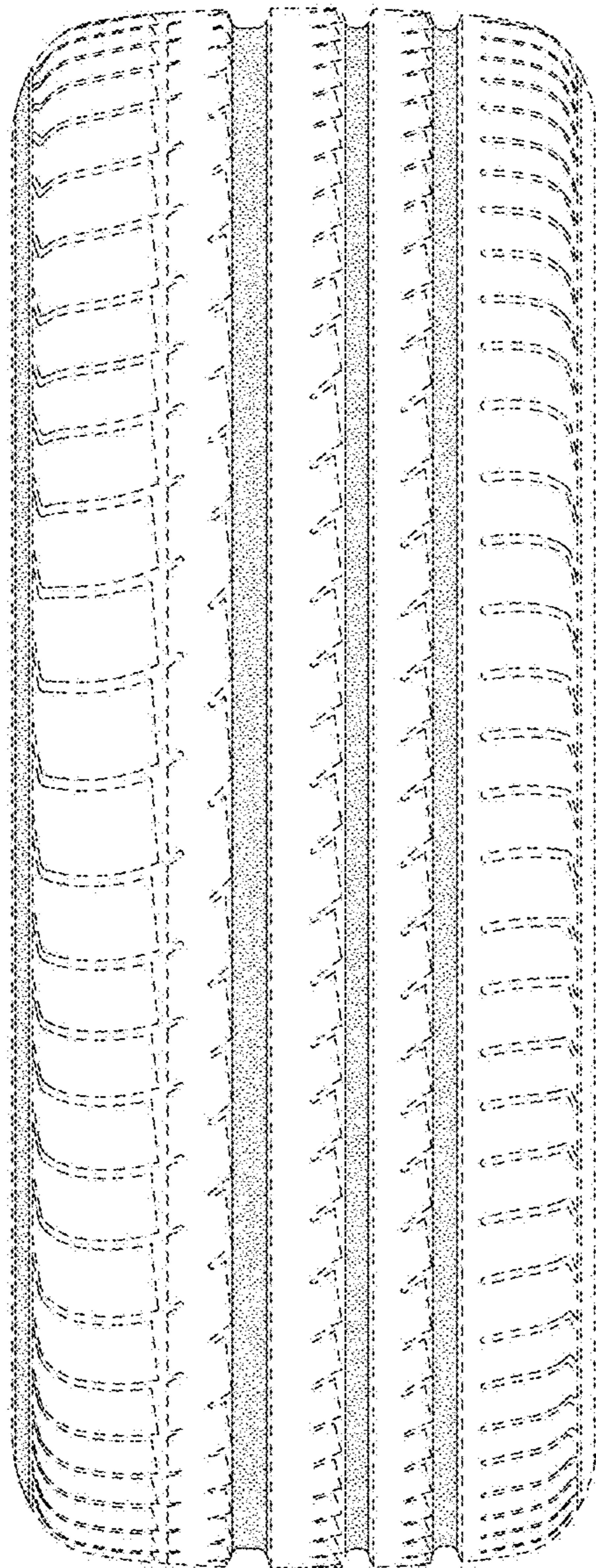
**FIG. 1**



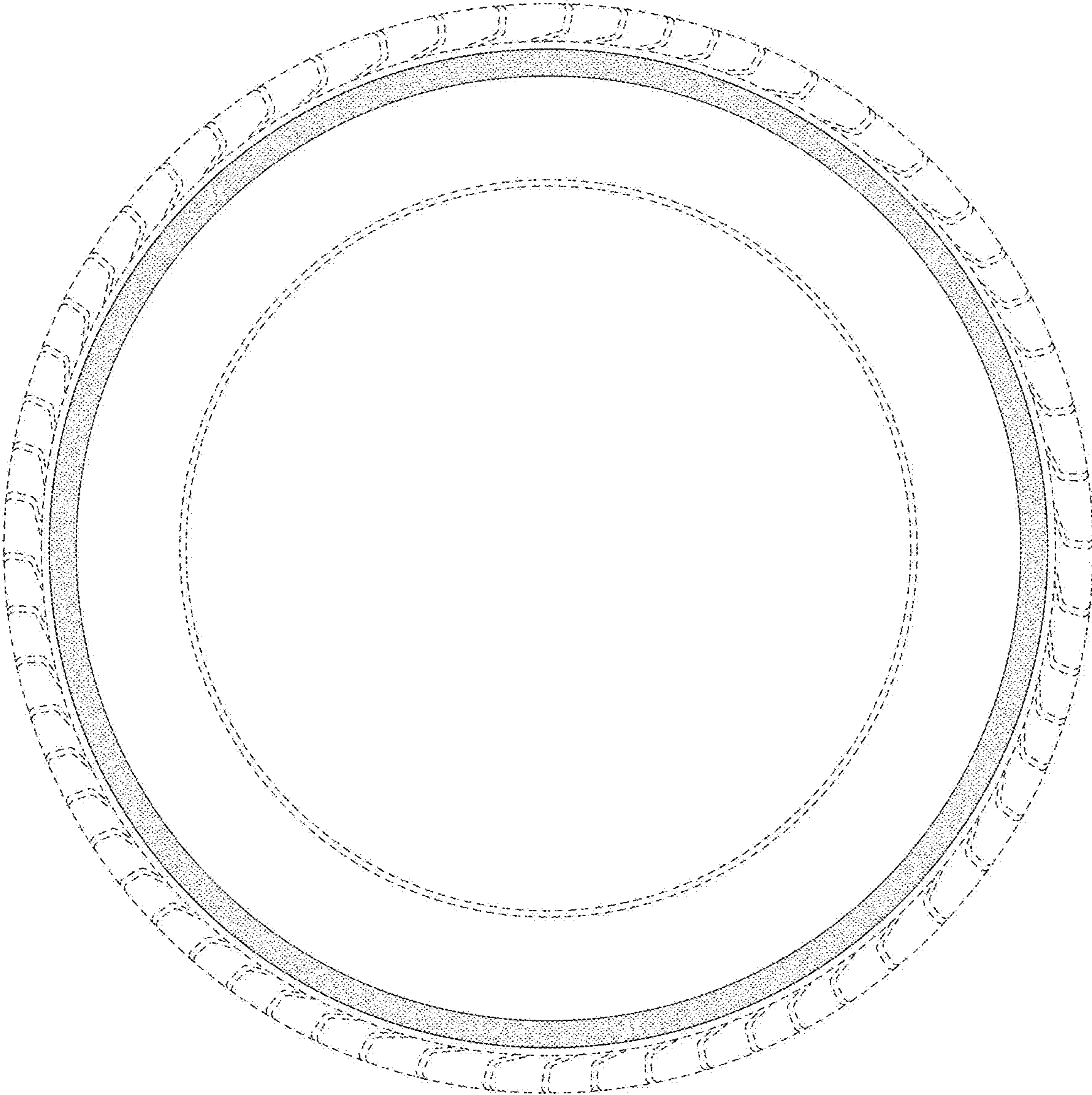
**FIG. 2**



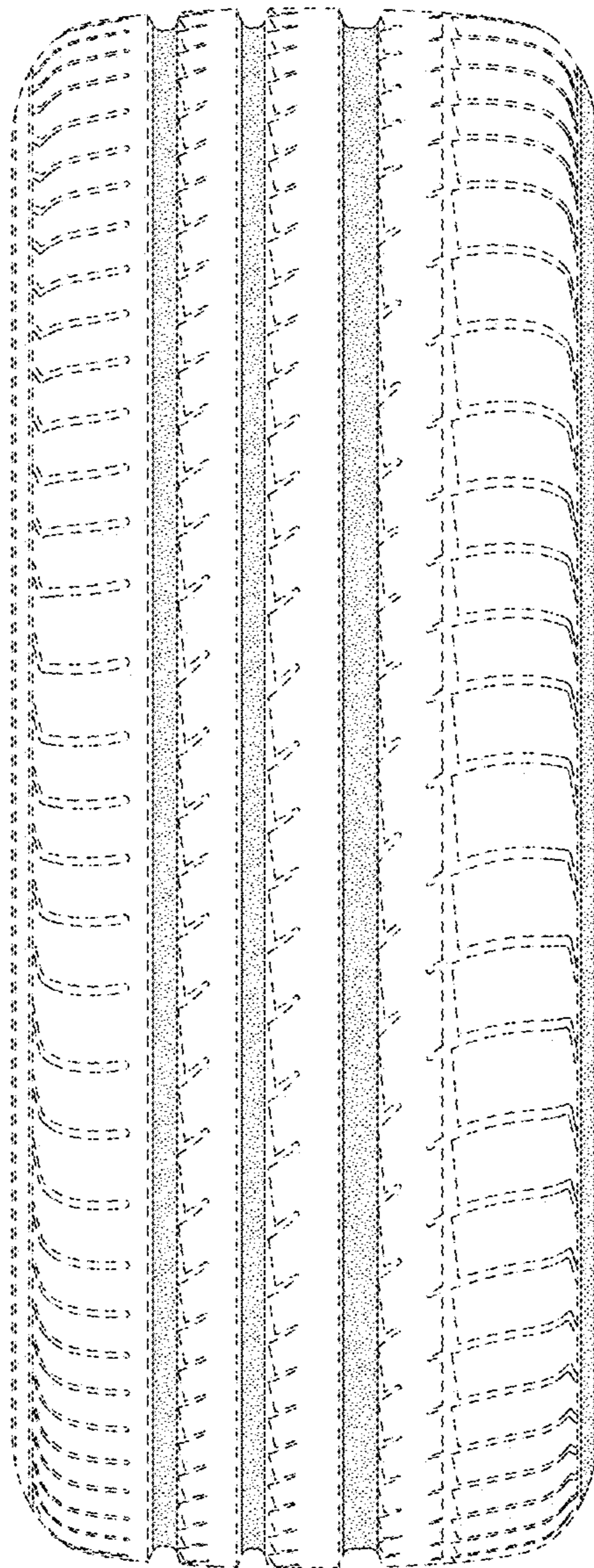
**FIG. 3**



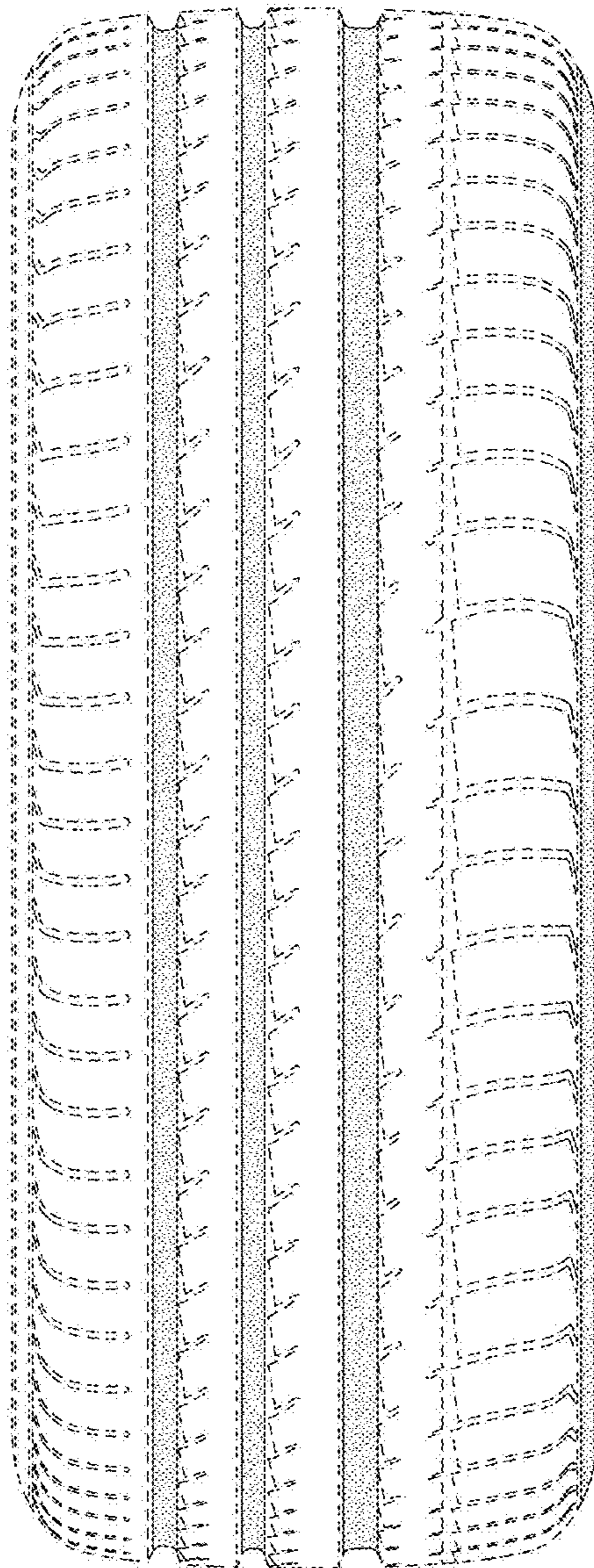
**FIG. 4**



**FIG. 5**



**FIG. 6**





**FIG. 7**

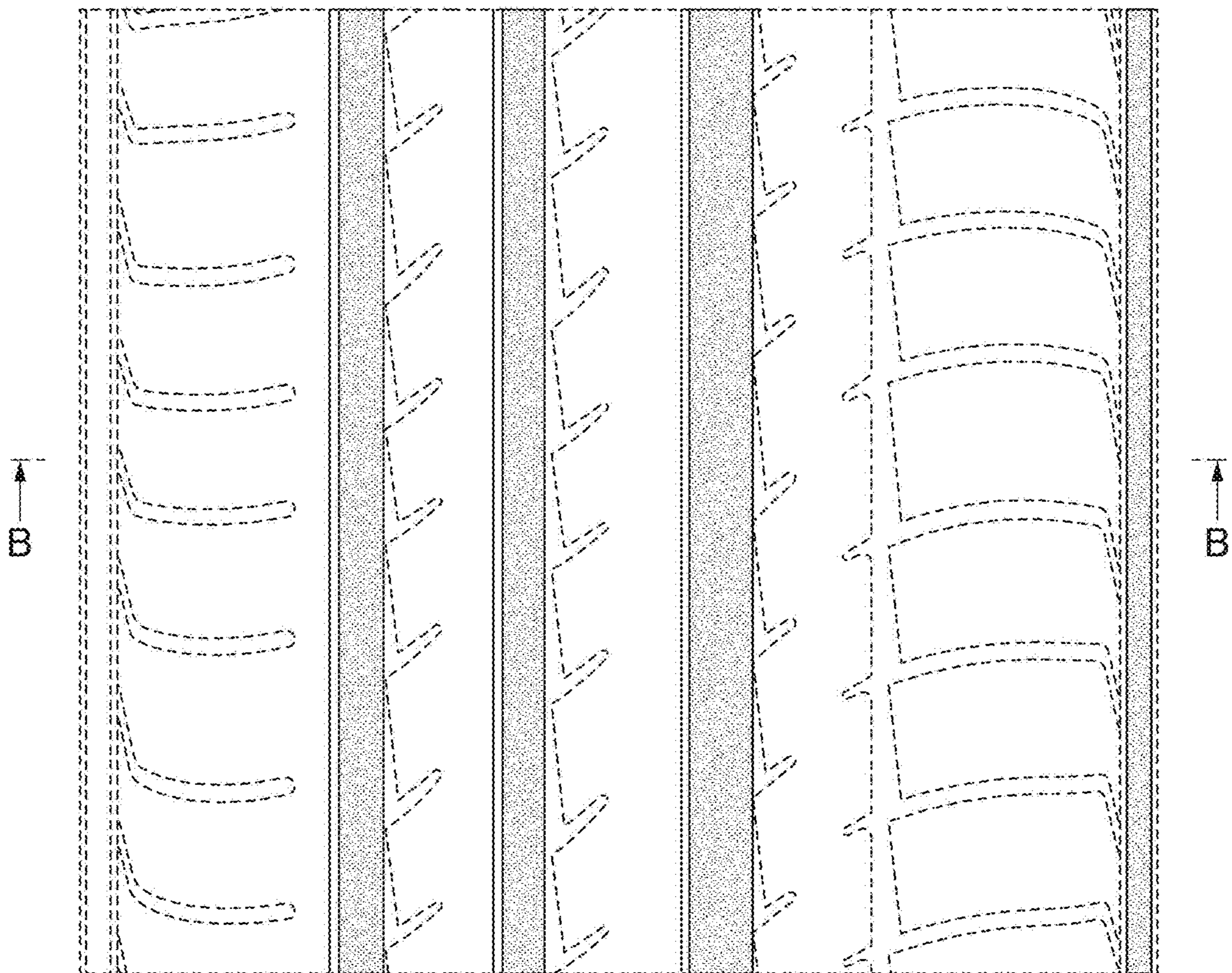
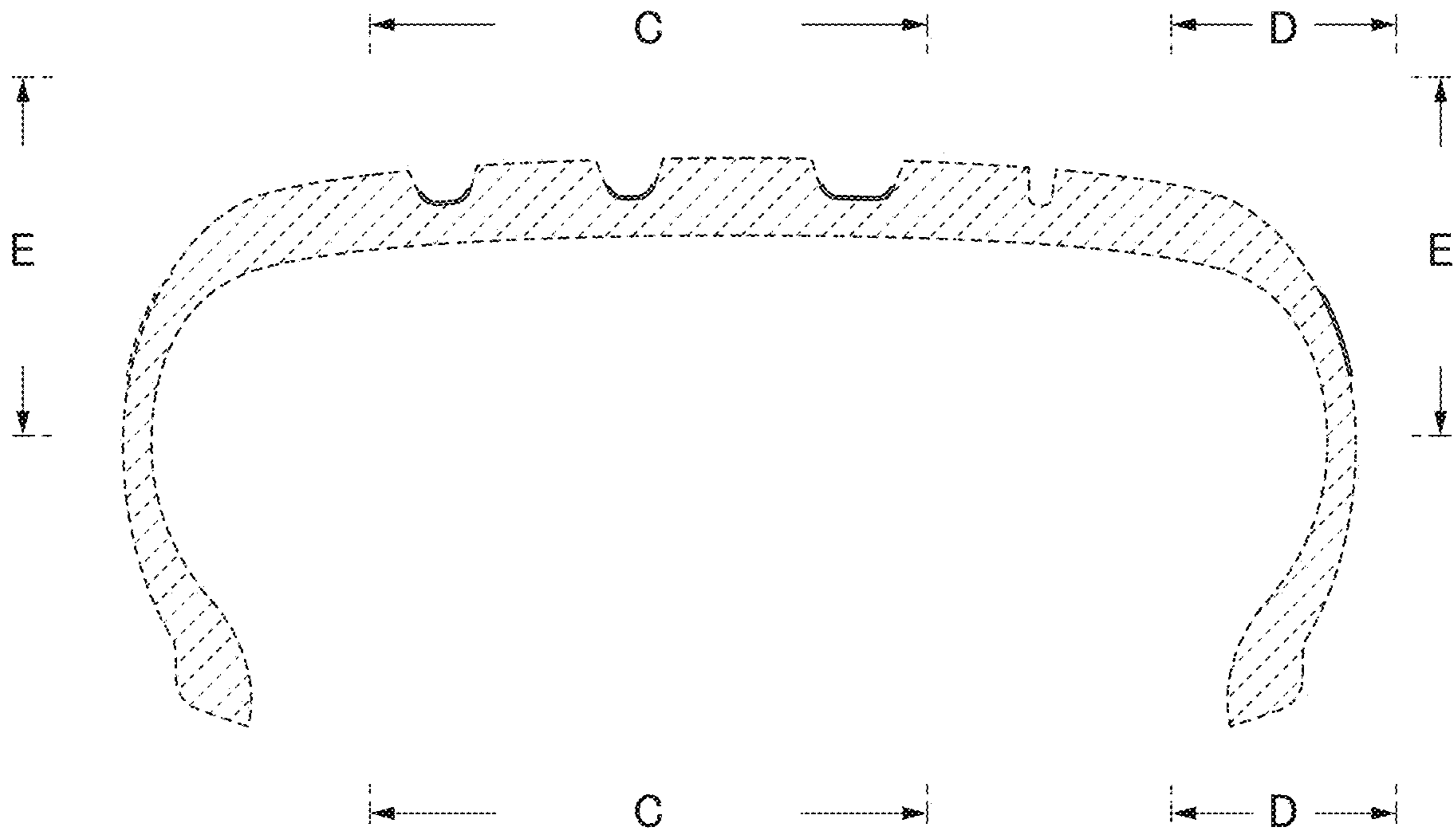
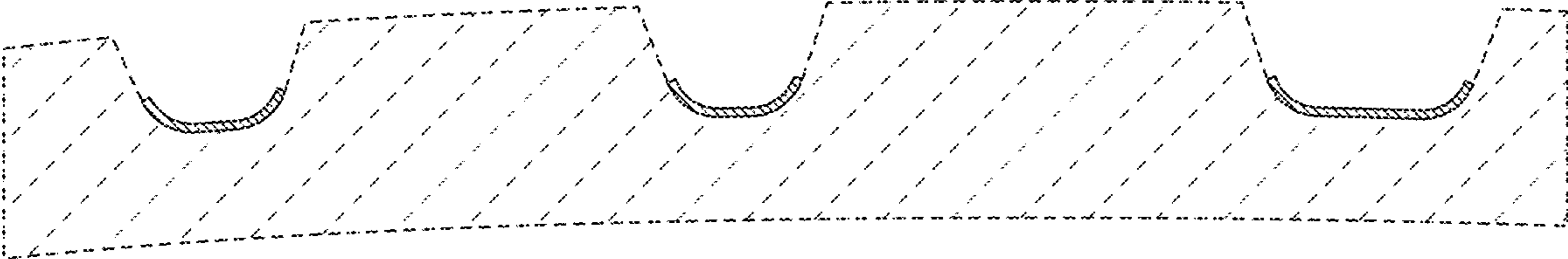


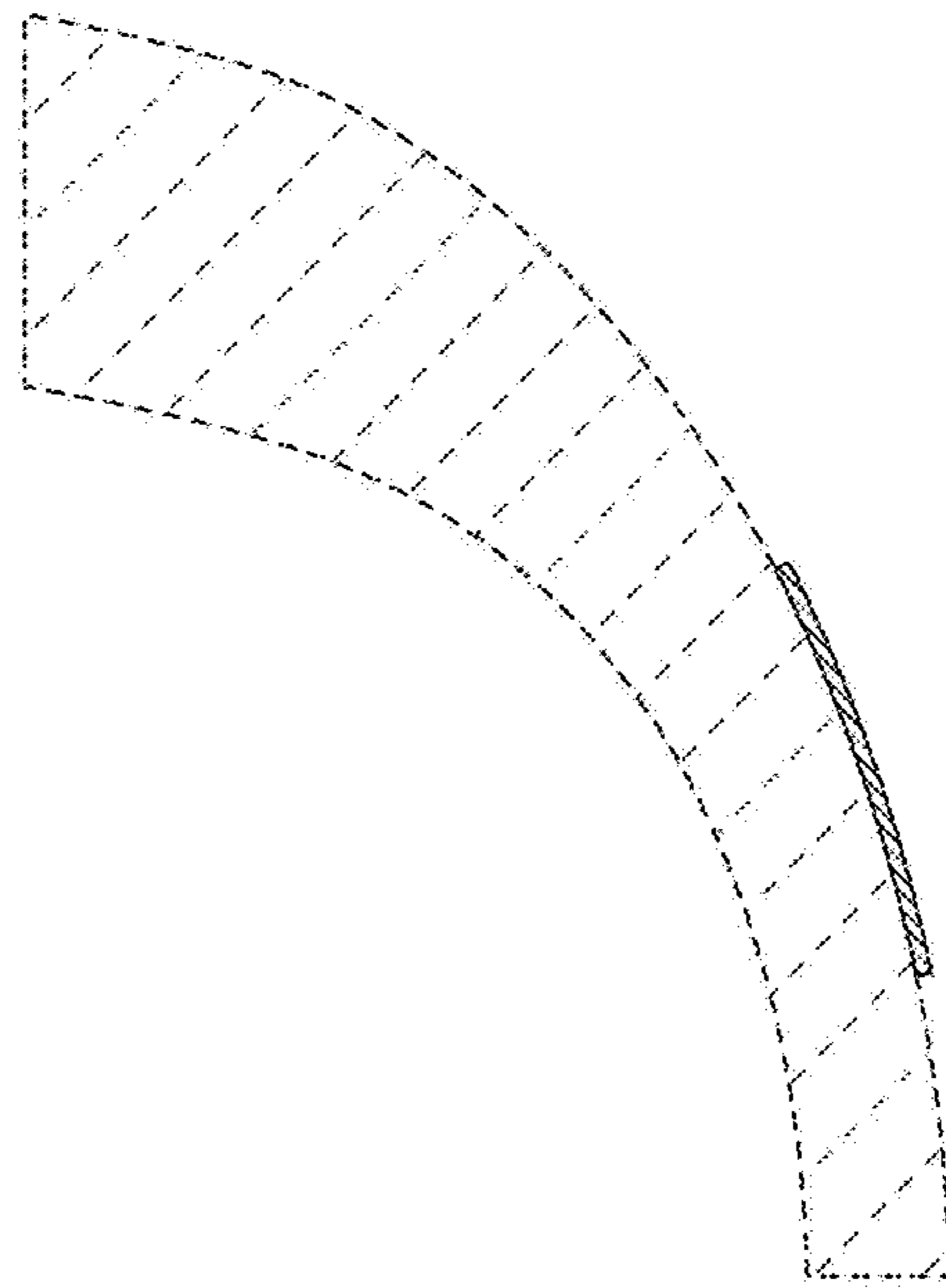
FIG. 8



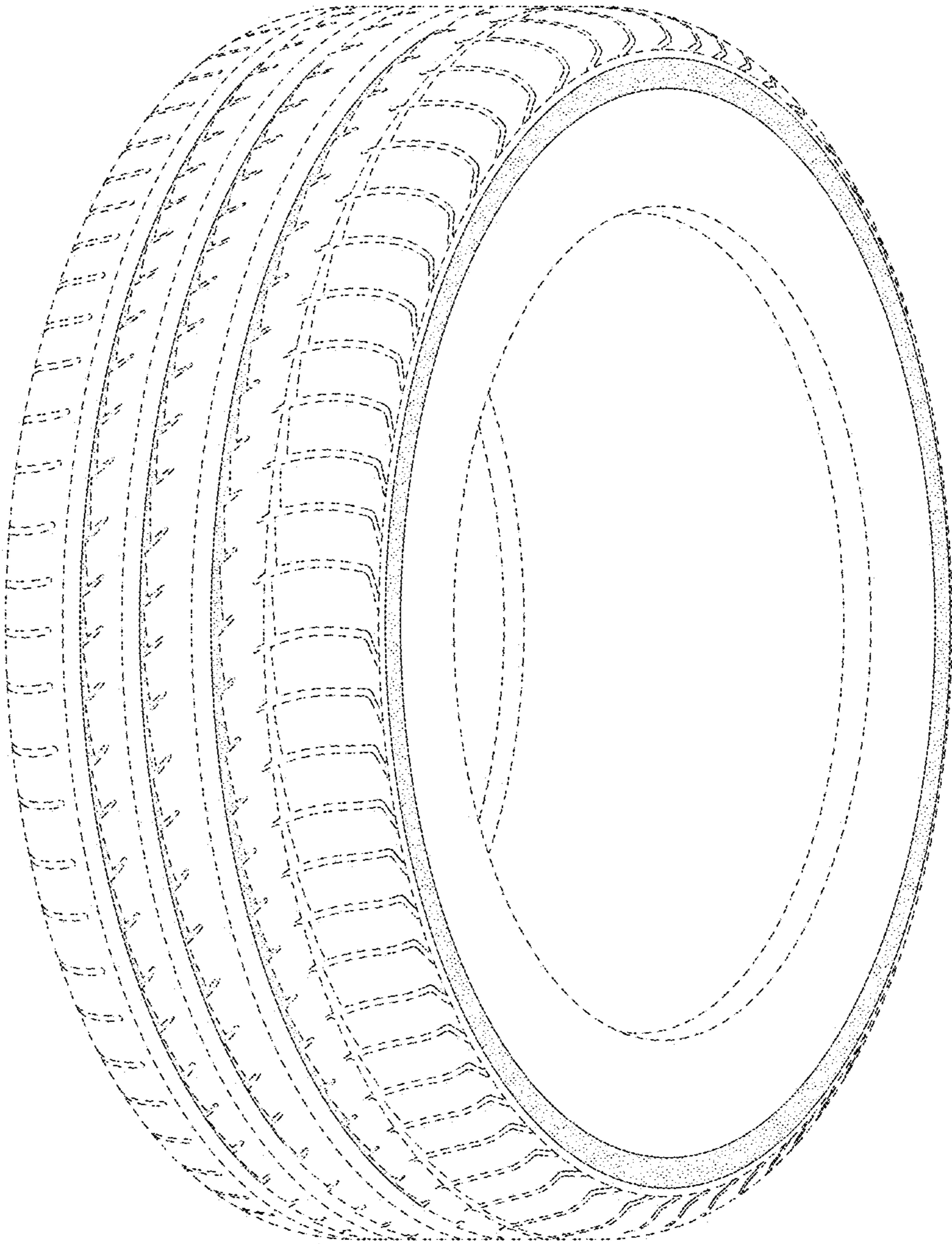
**FIG. 9**



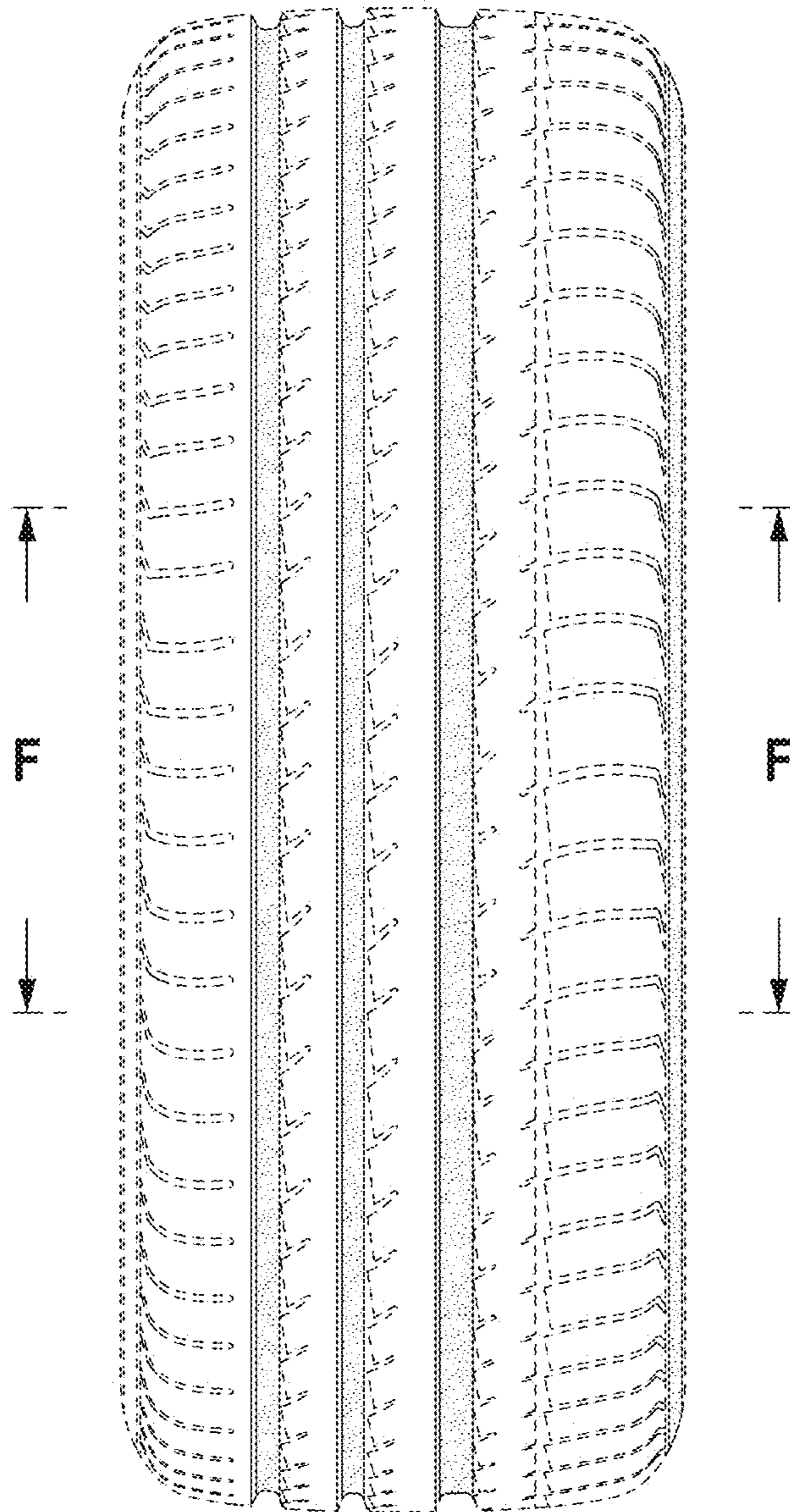
**FIG. 10**



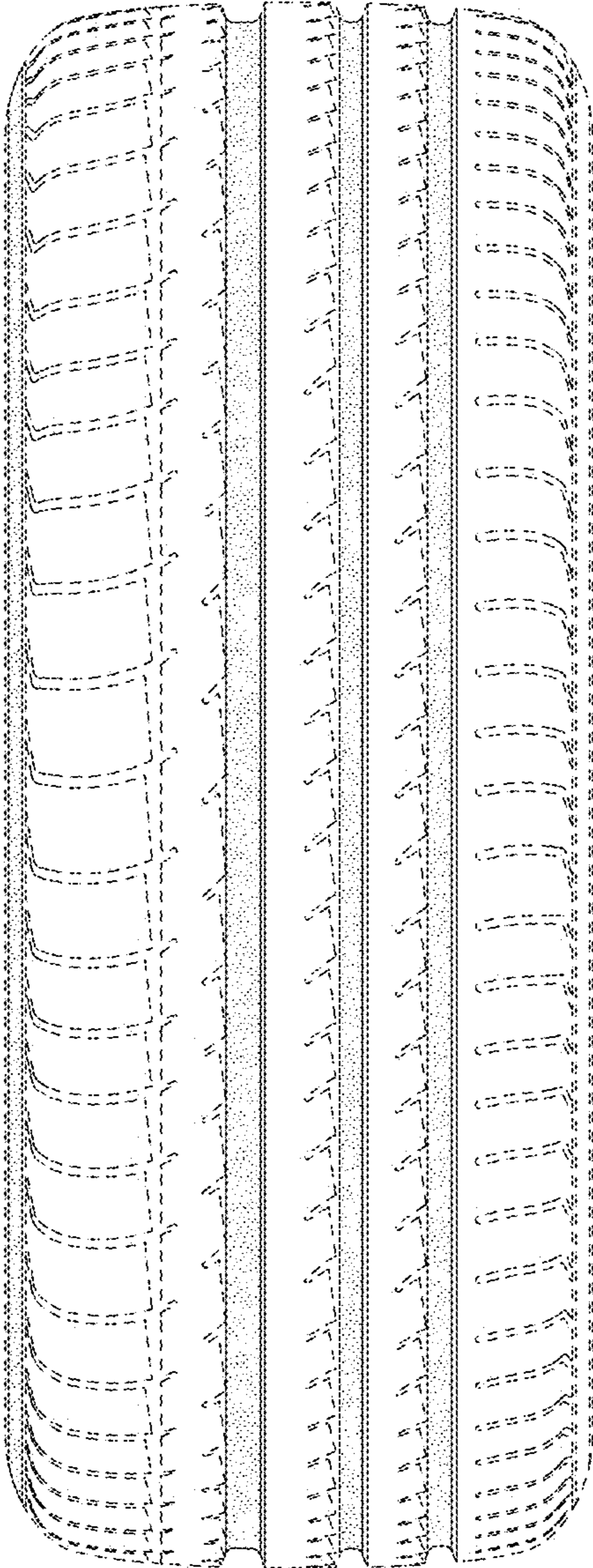
**FIG. 11**



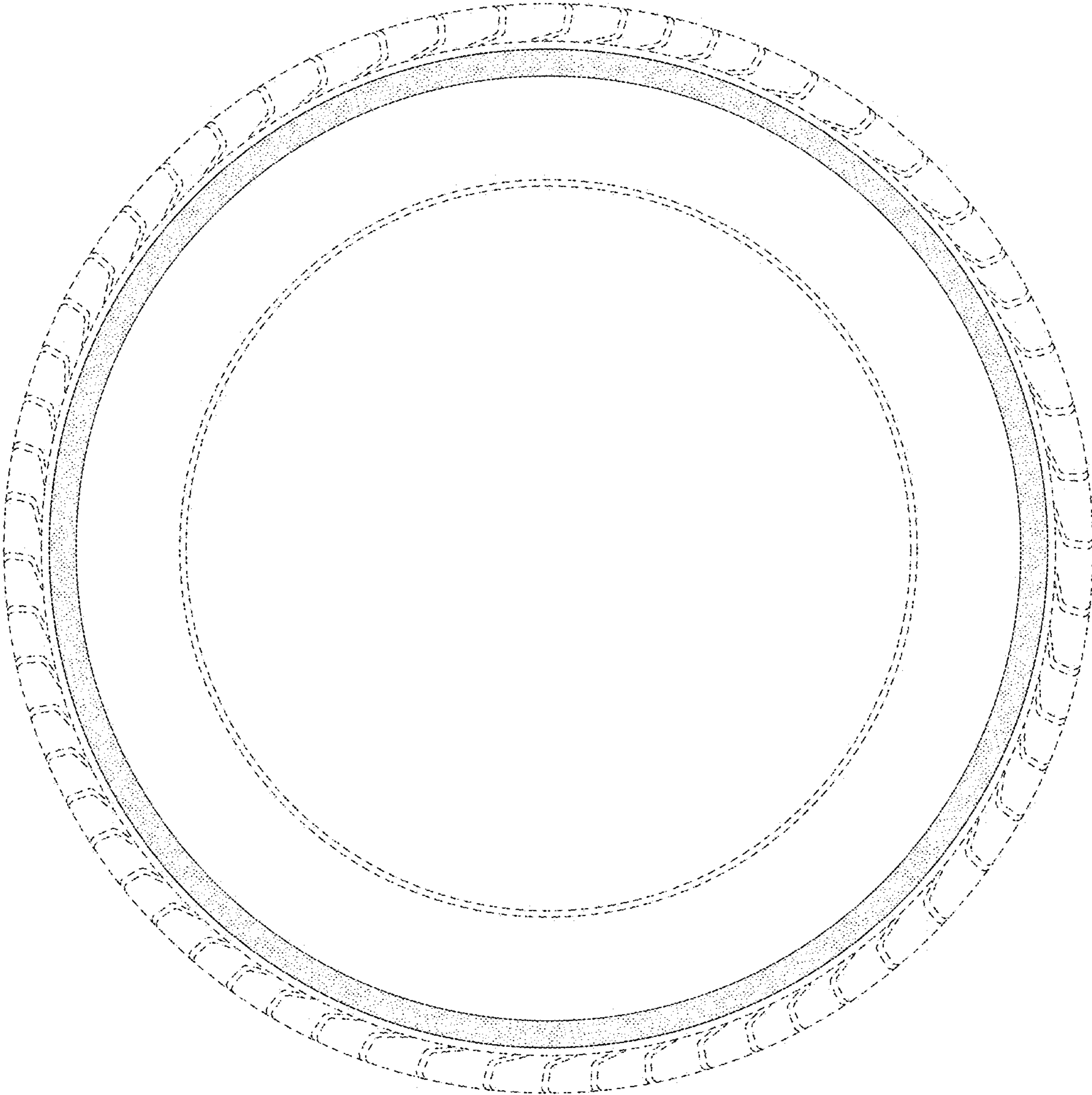
**FIG. 12**



**FIG. 13**

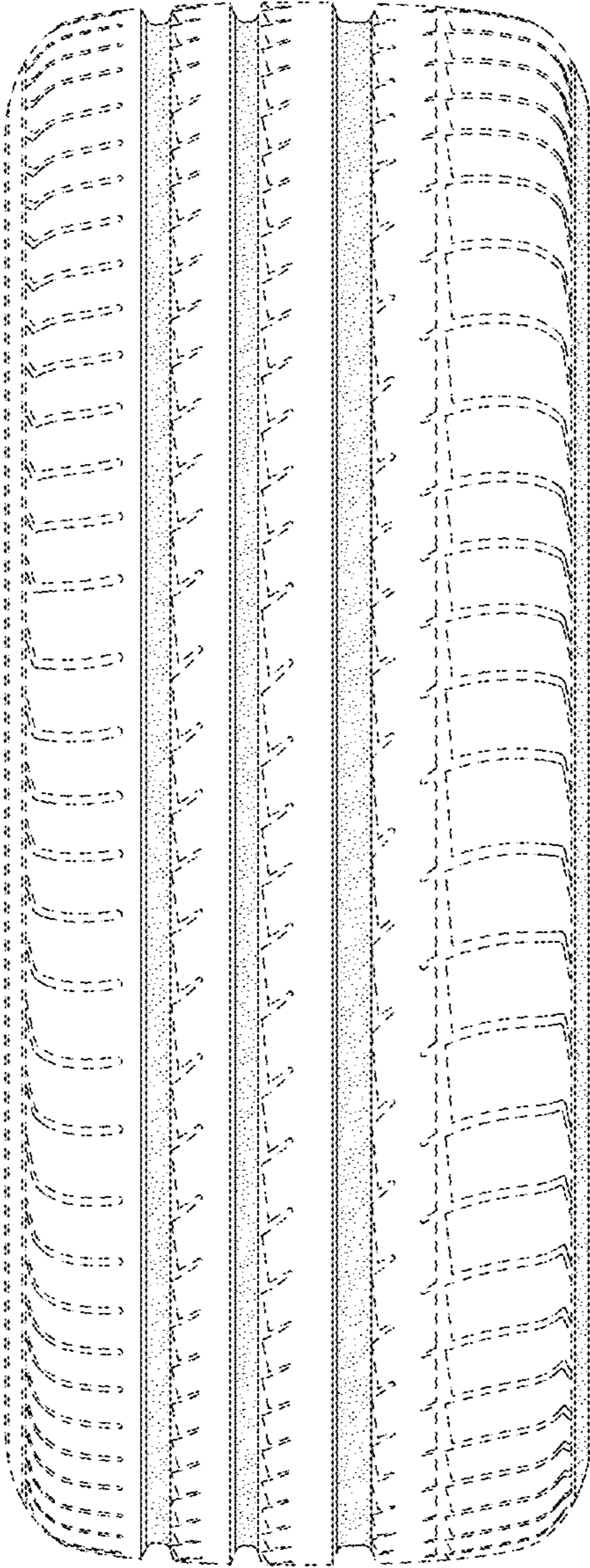


**FIG. 14**

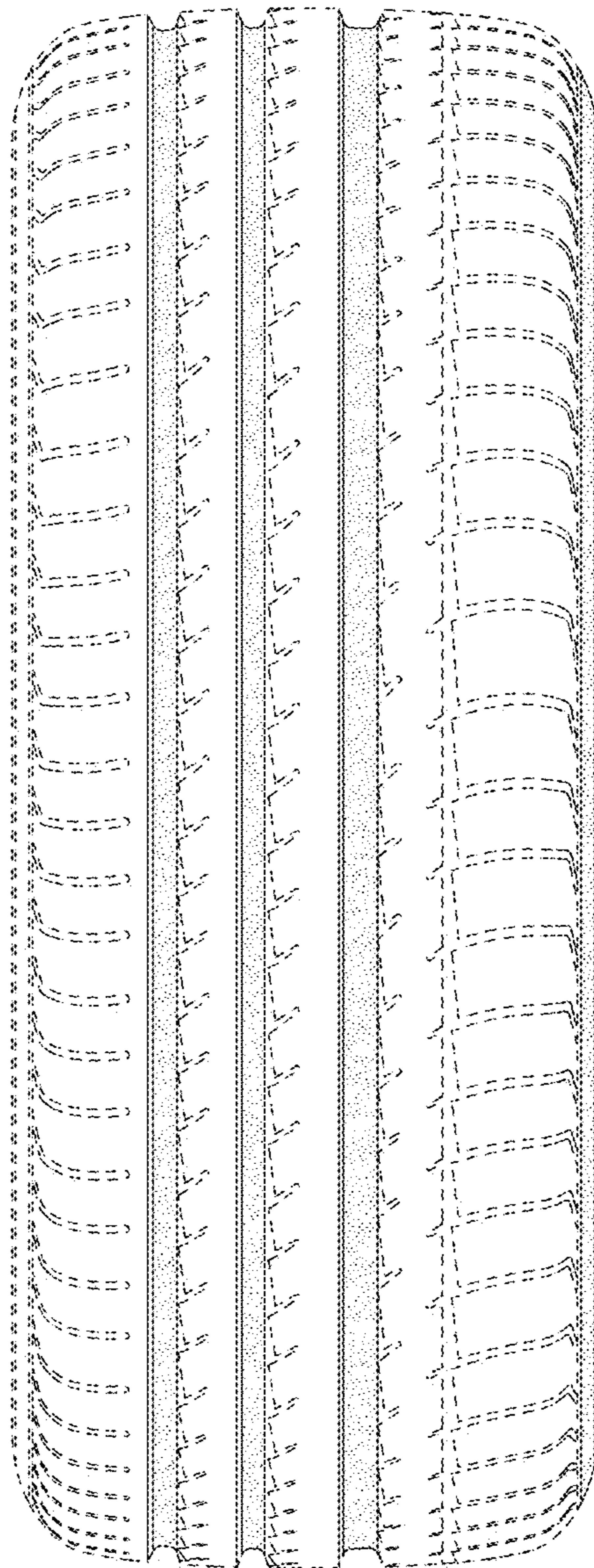




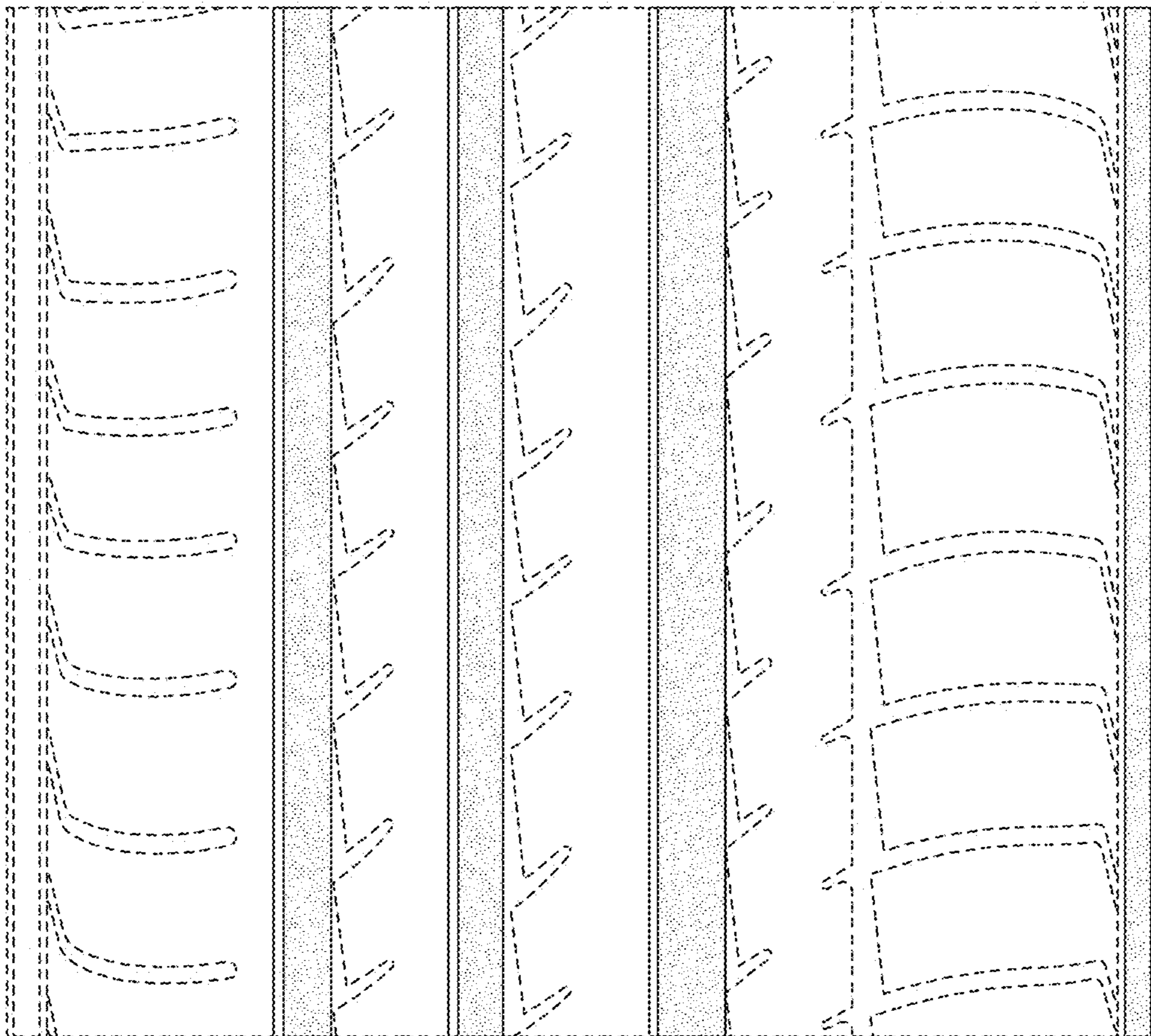
**FIG. 15**



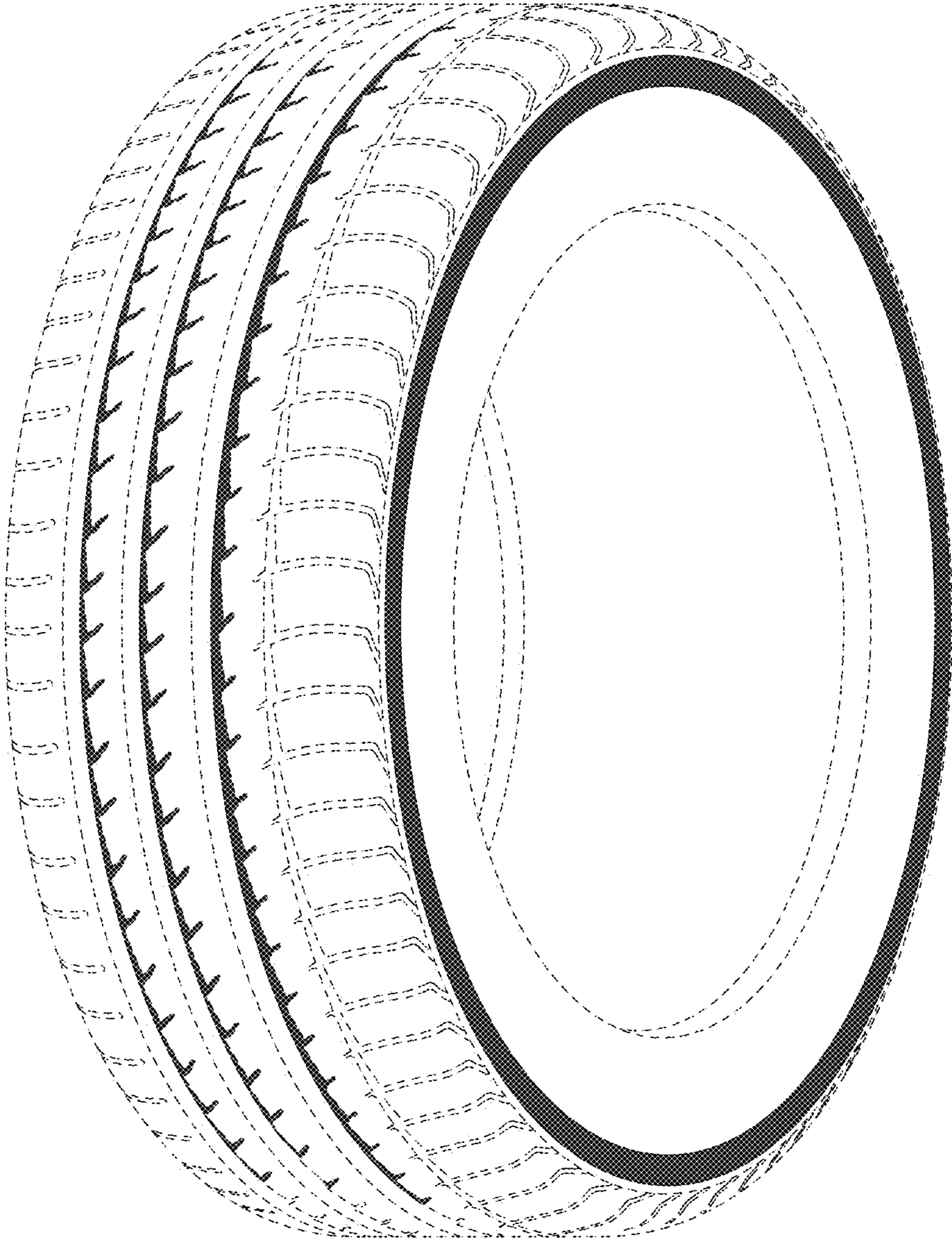
**FIG. 16**



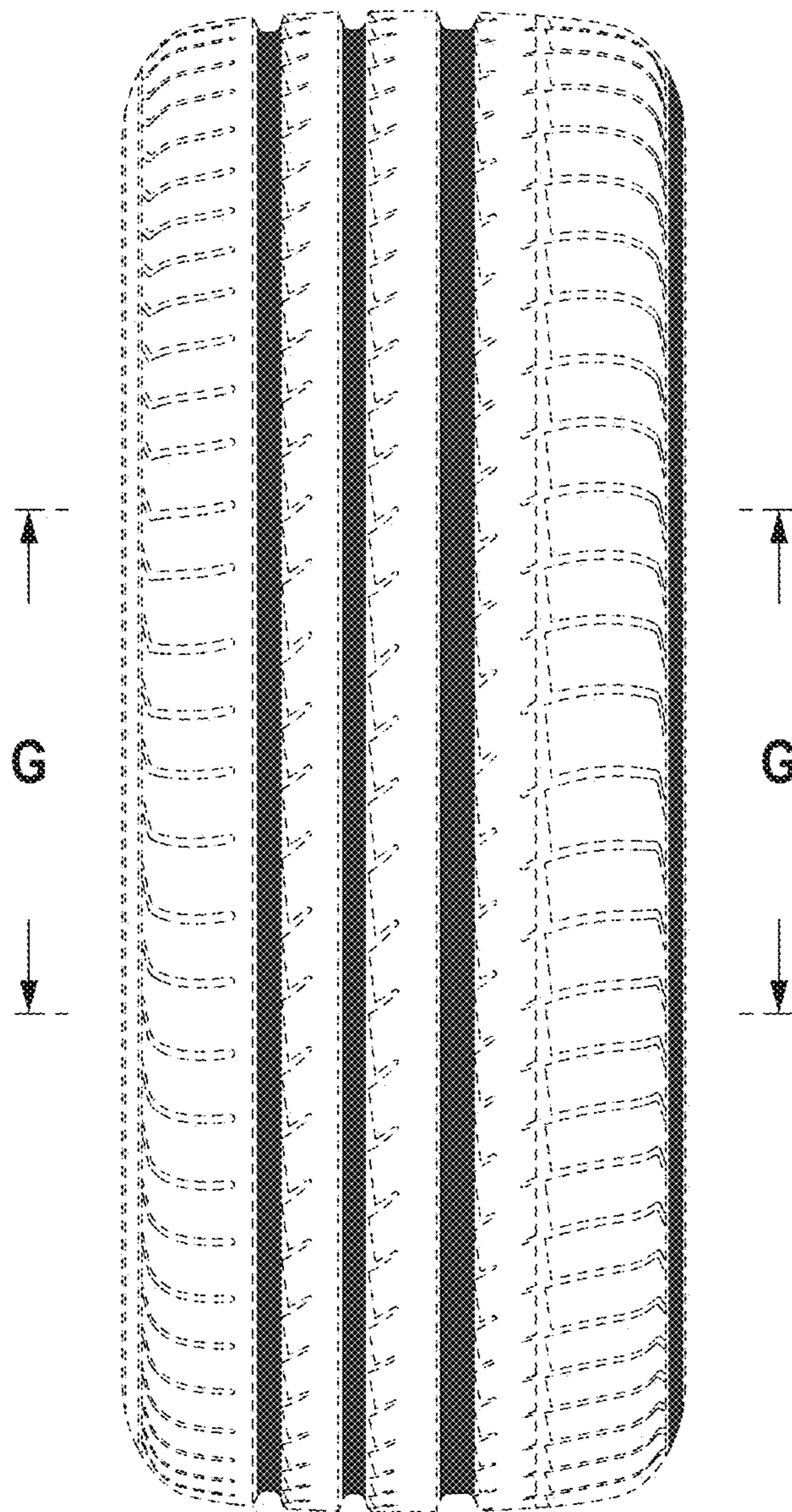
**FIG. 17**



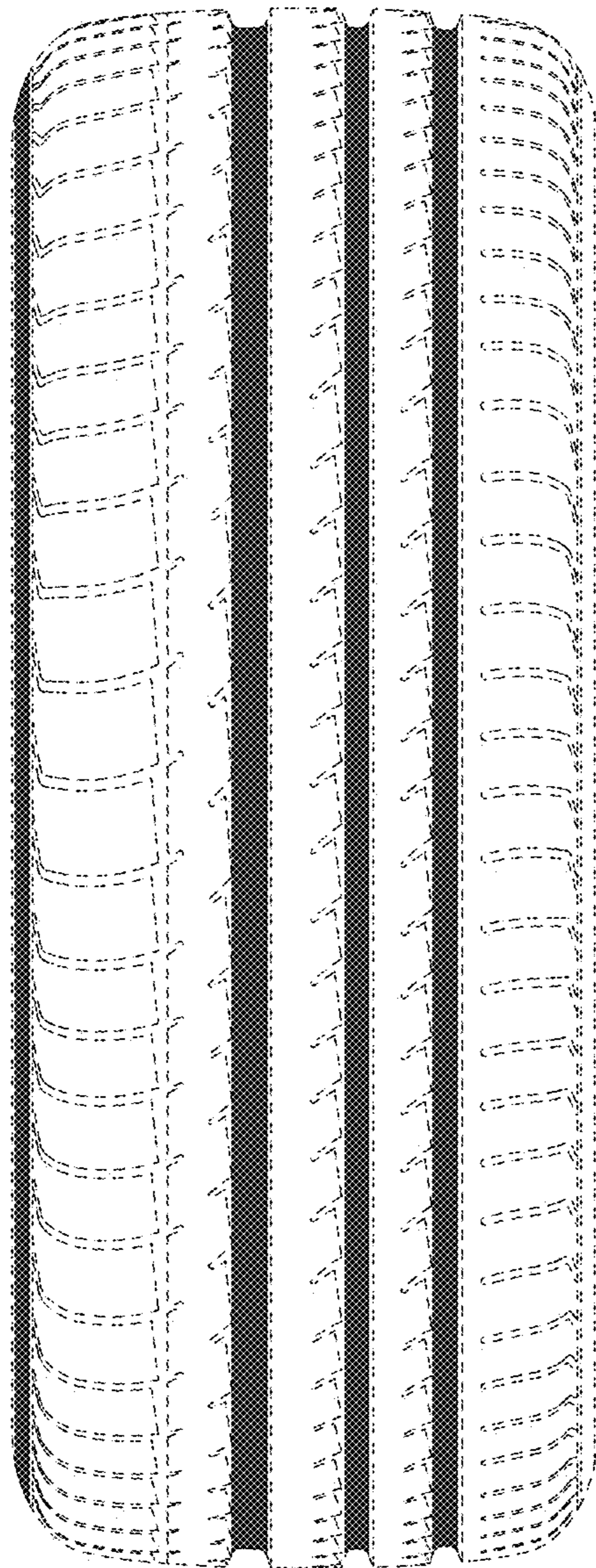
**FIG. 18**



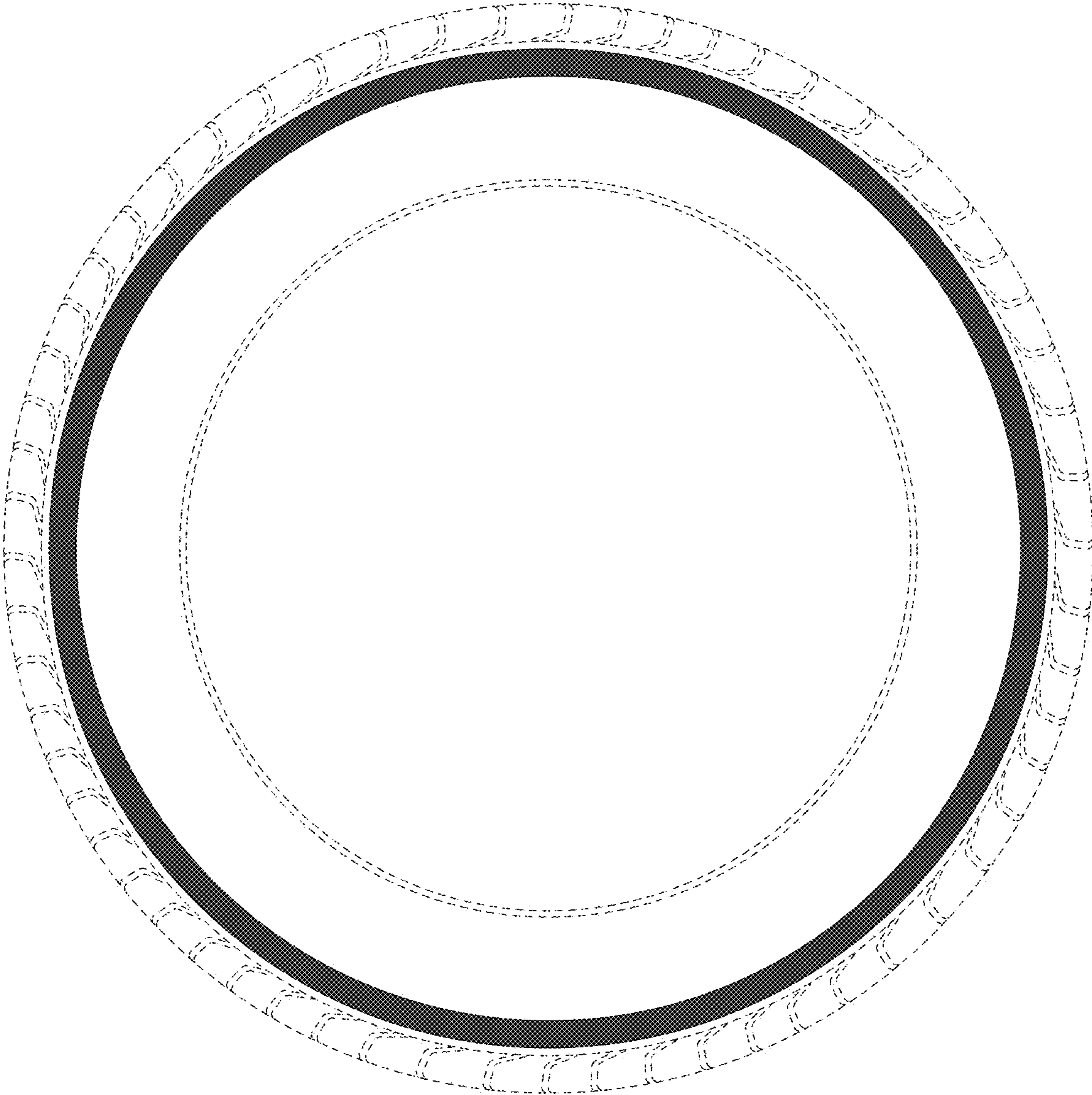
**FIG. 19**



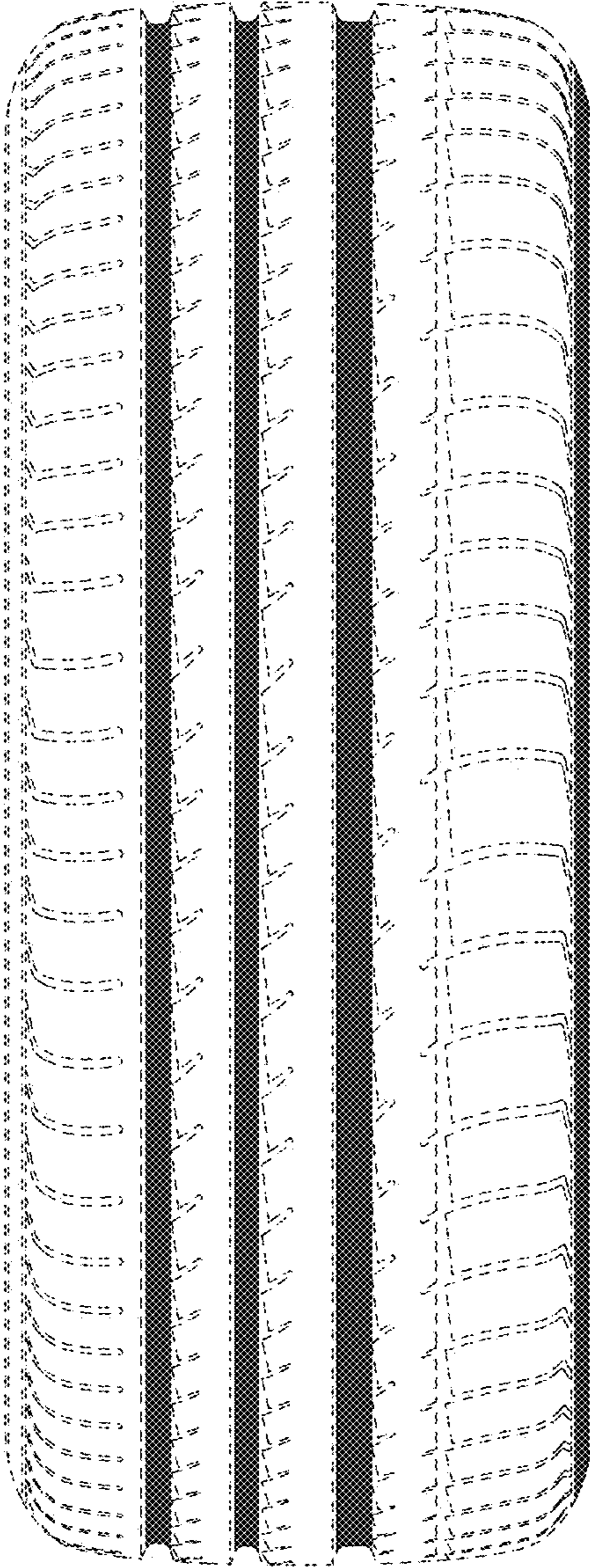
**FIG. 20**



**FIG. 21**



**FIG. 22**





**FIG. 23**

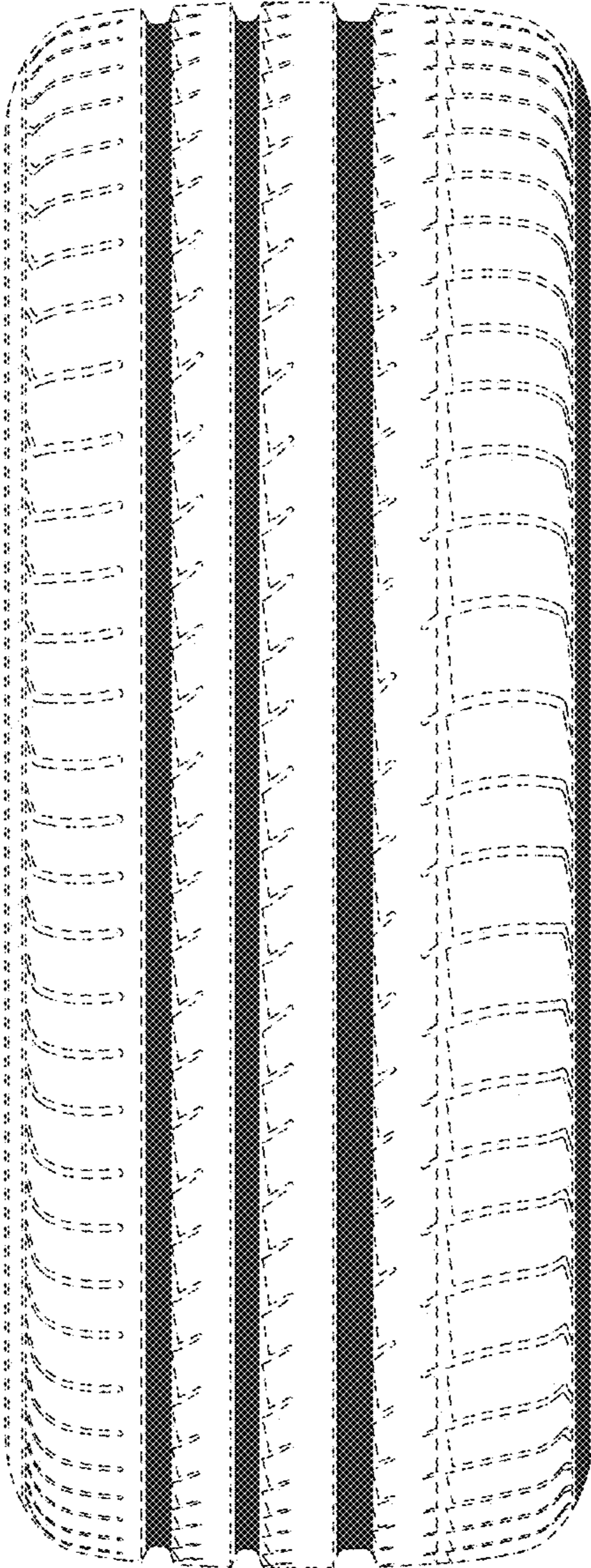
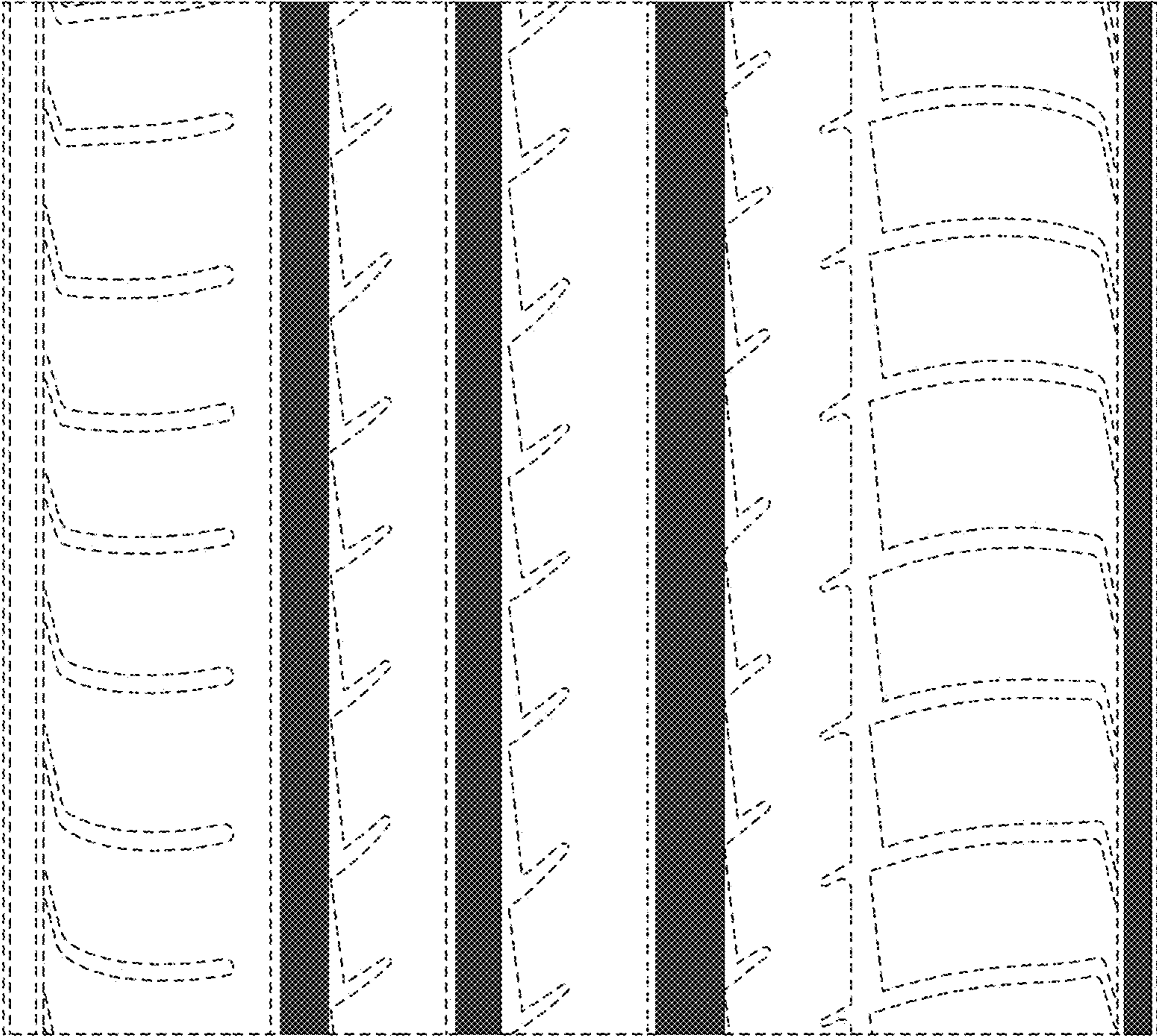
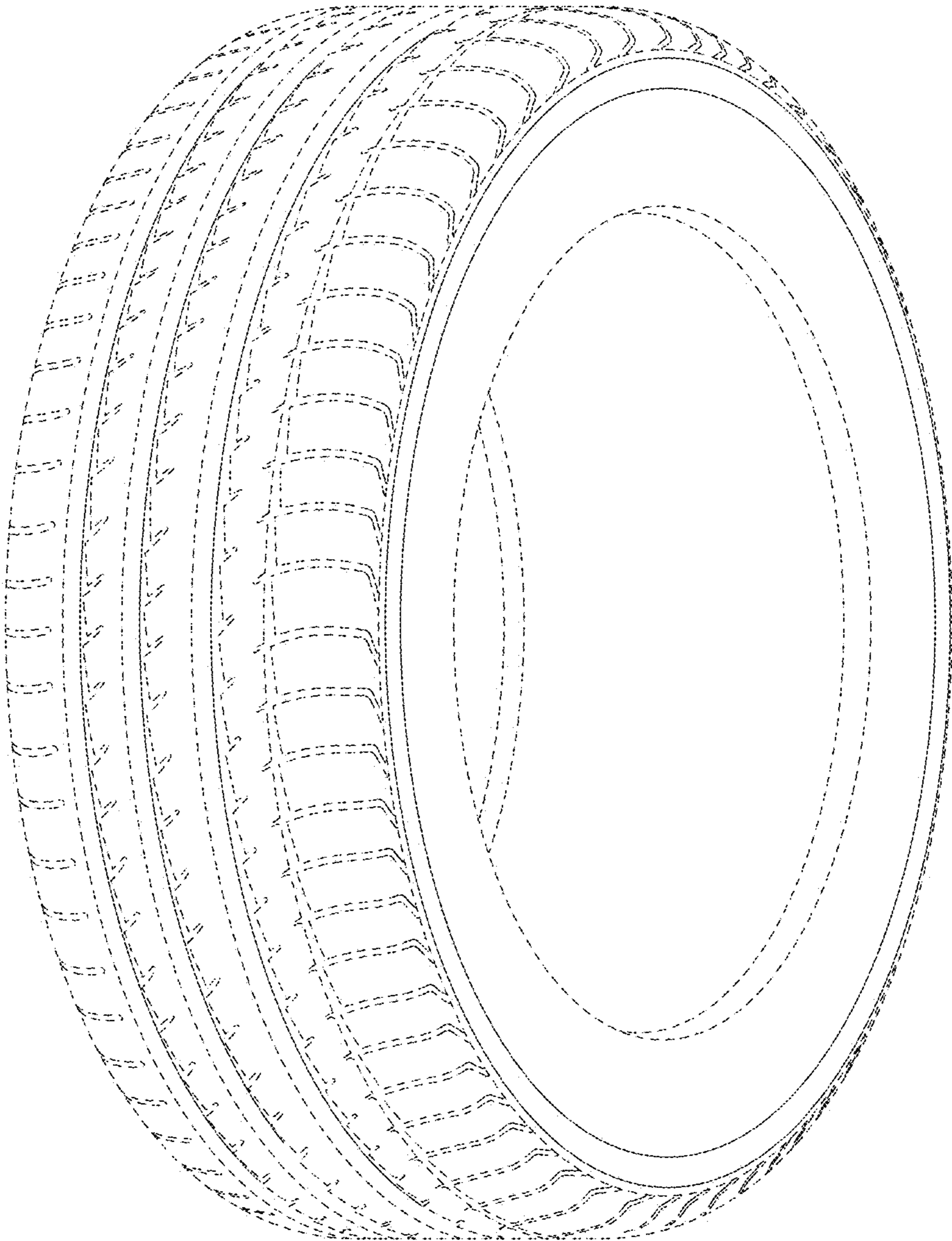


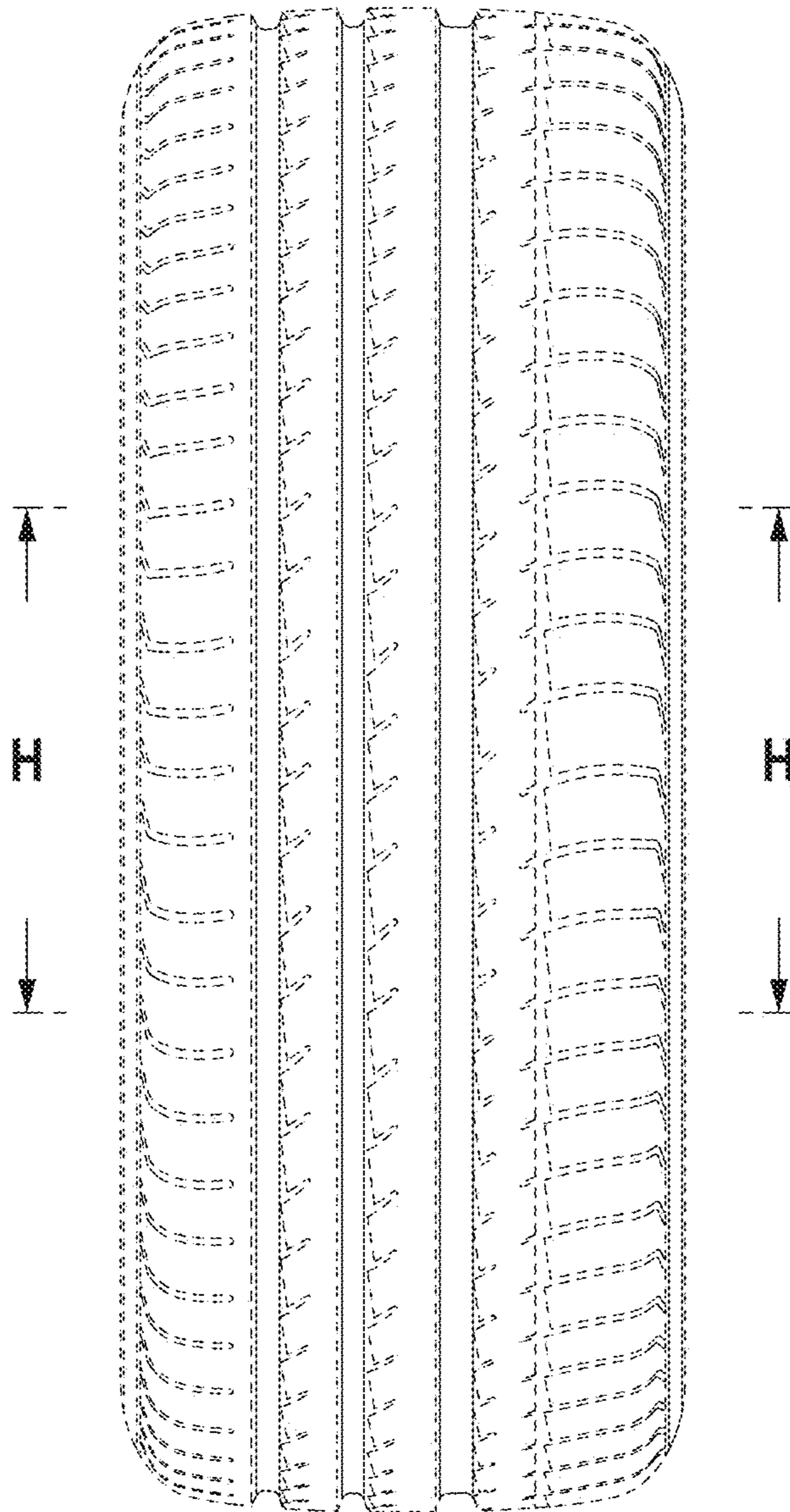
FIG. 24



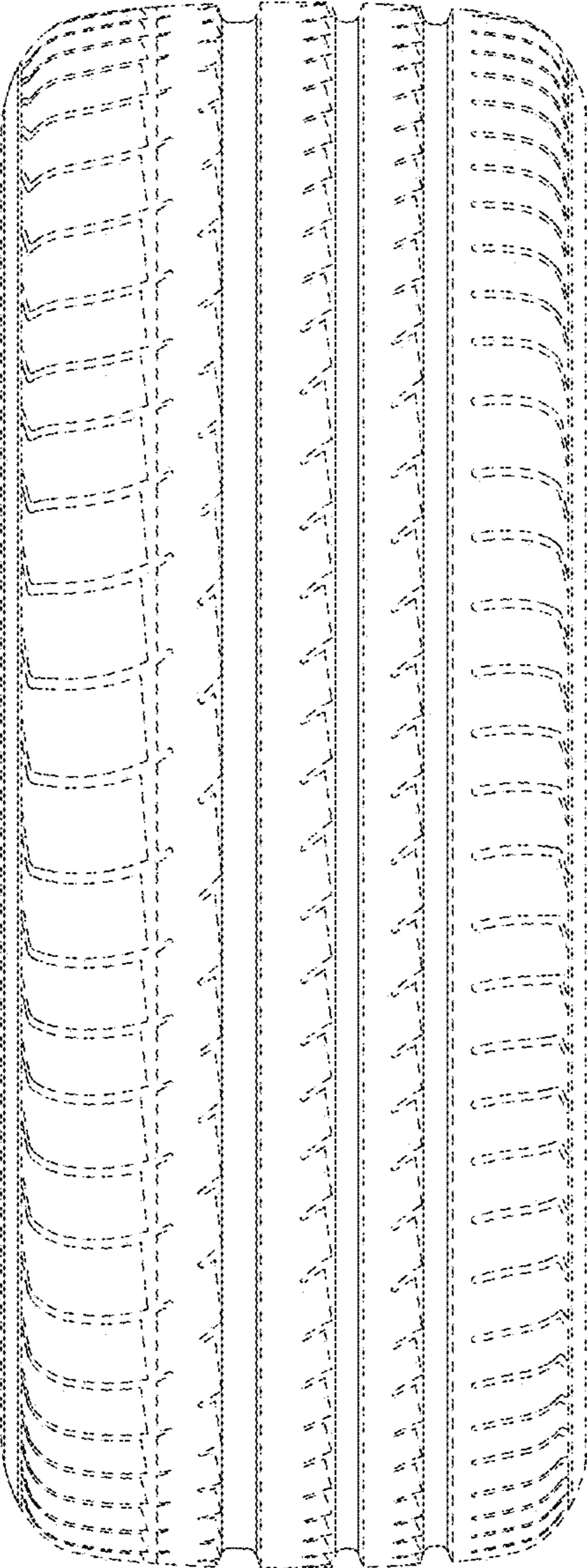
**FIG. 25**



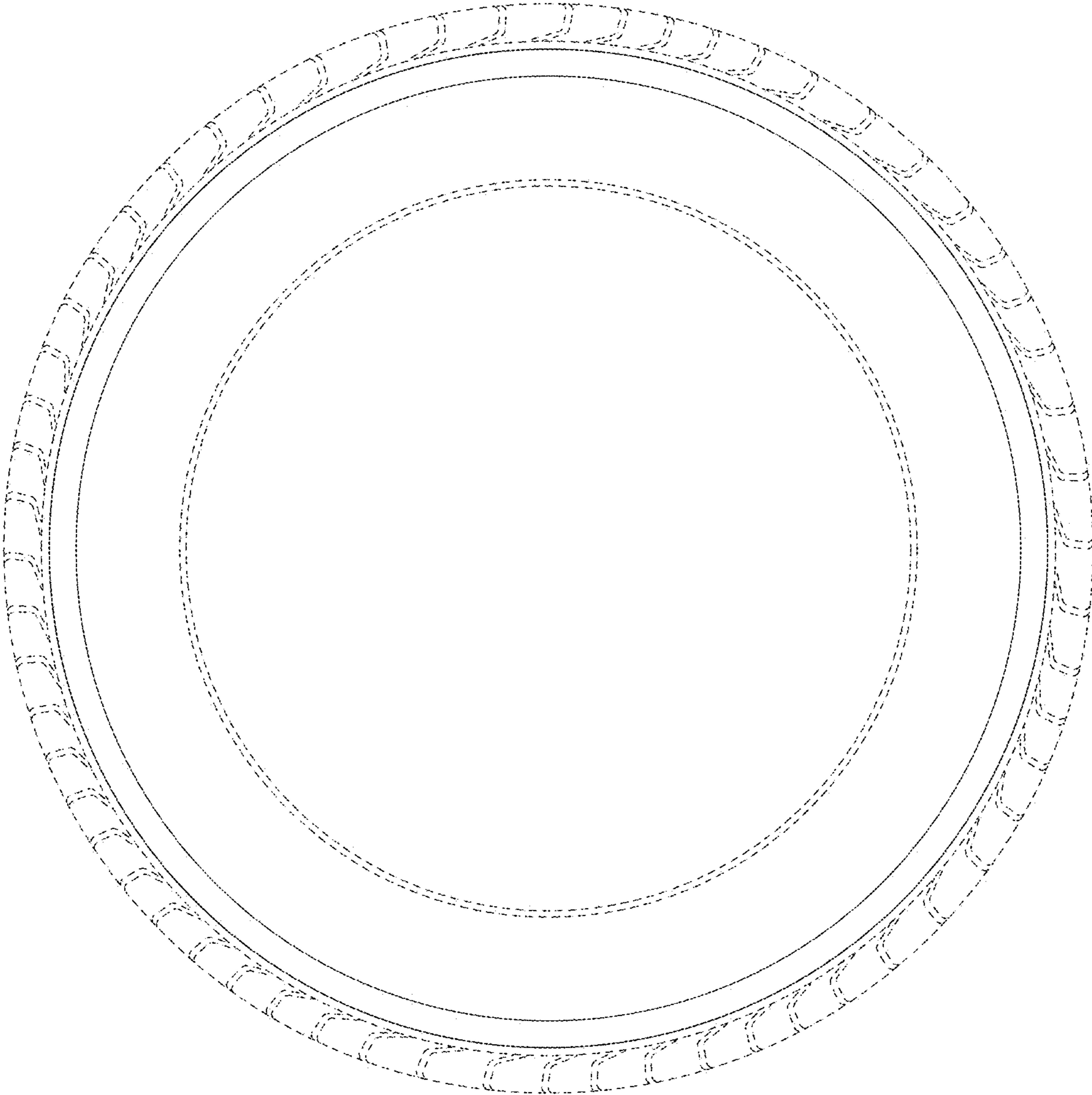
**FIG. 26**



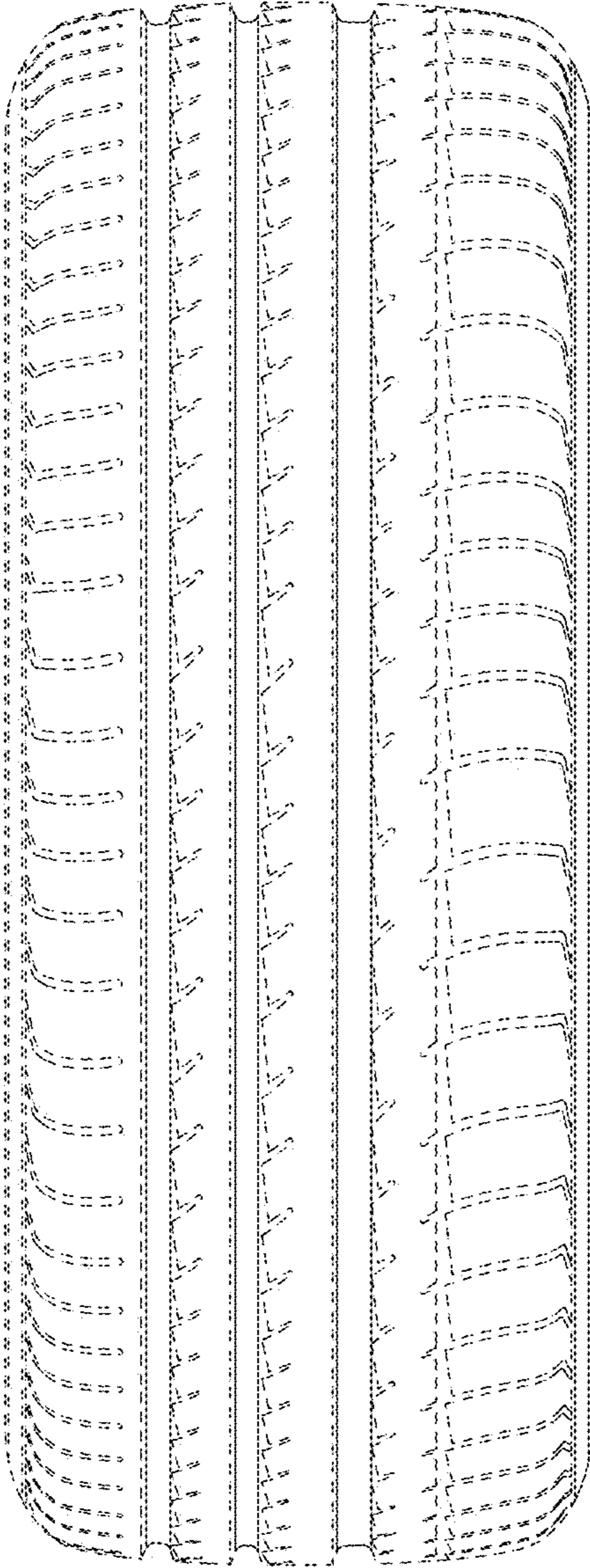
**FIG. 27**



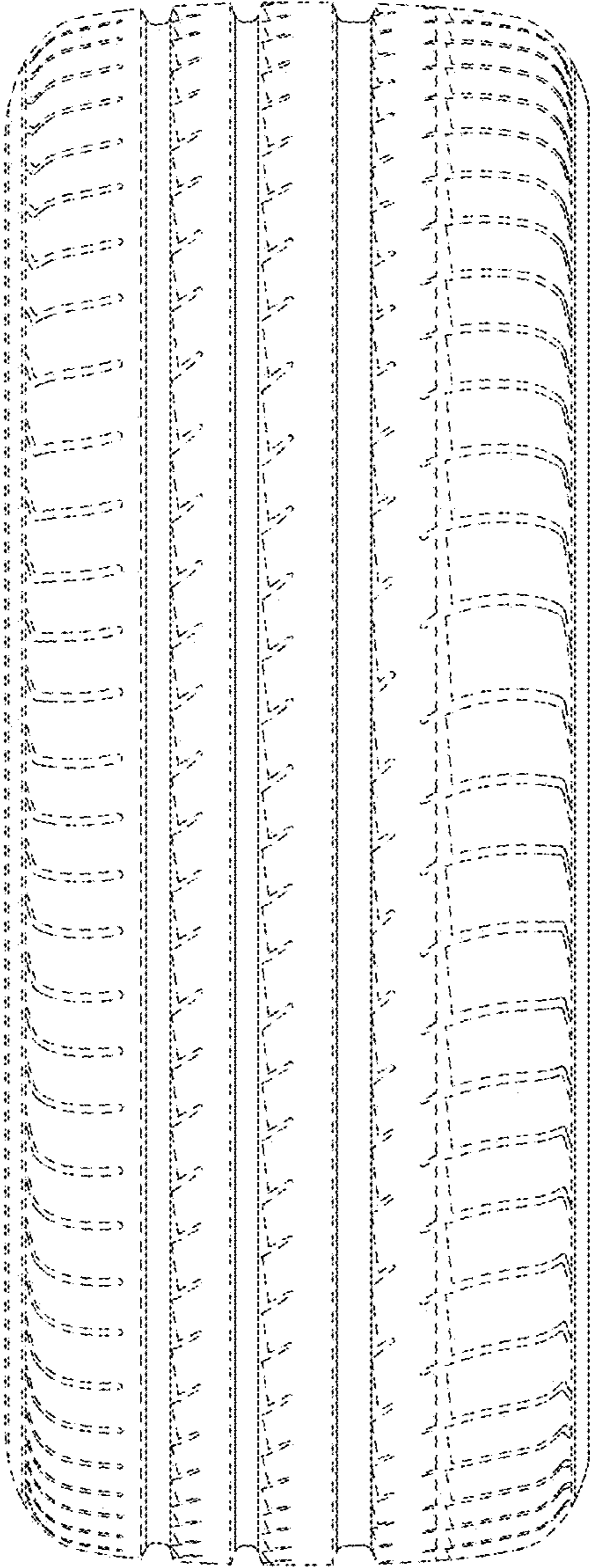
**FIG. 28**



**FIG. 29**

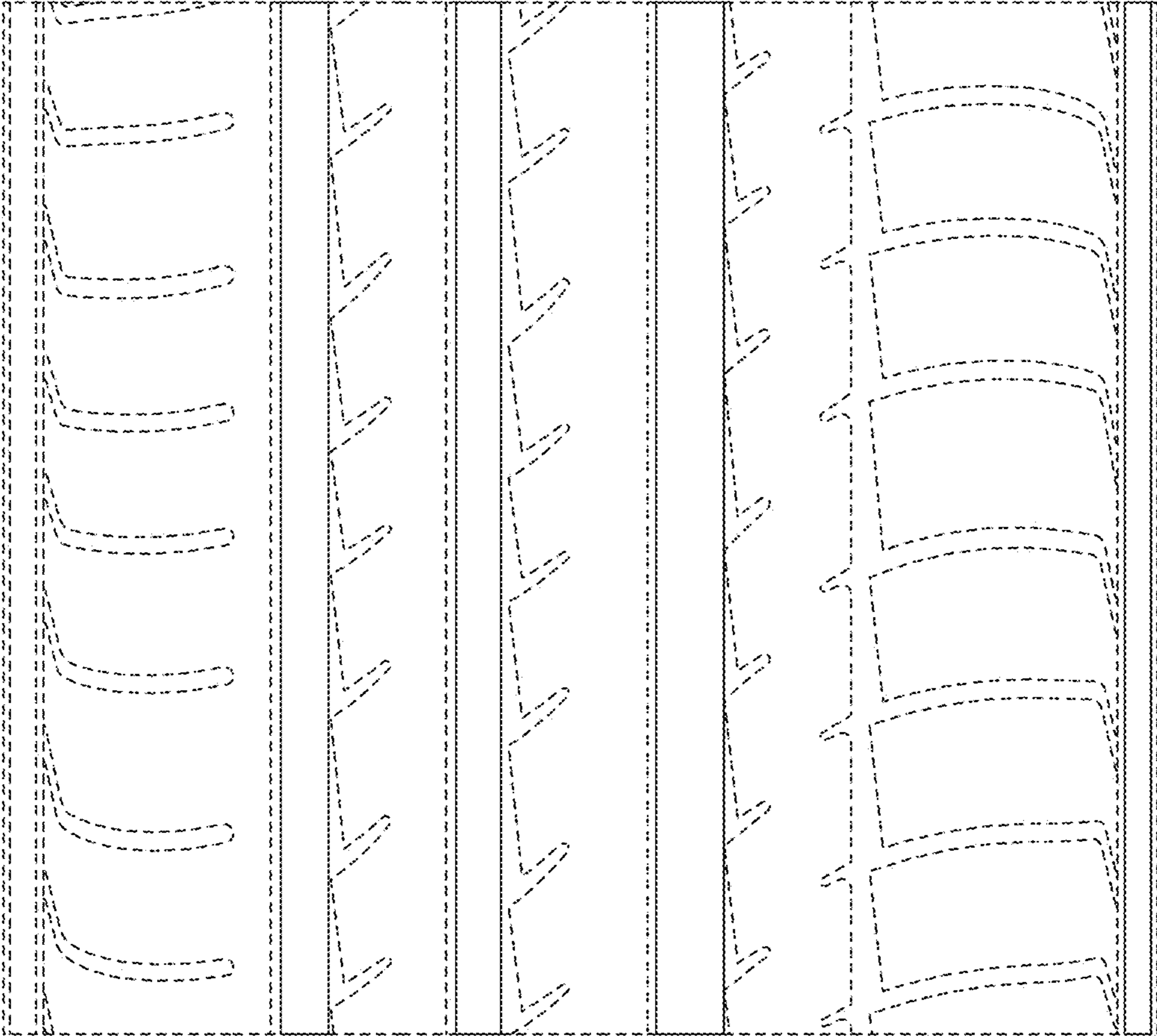


**FIG. 30**





**FIG. 31**



**FIG. 32**

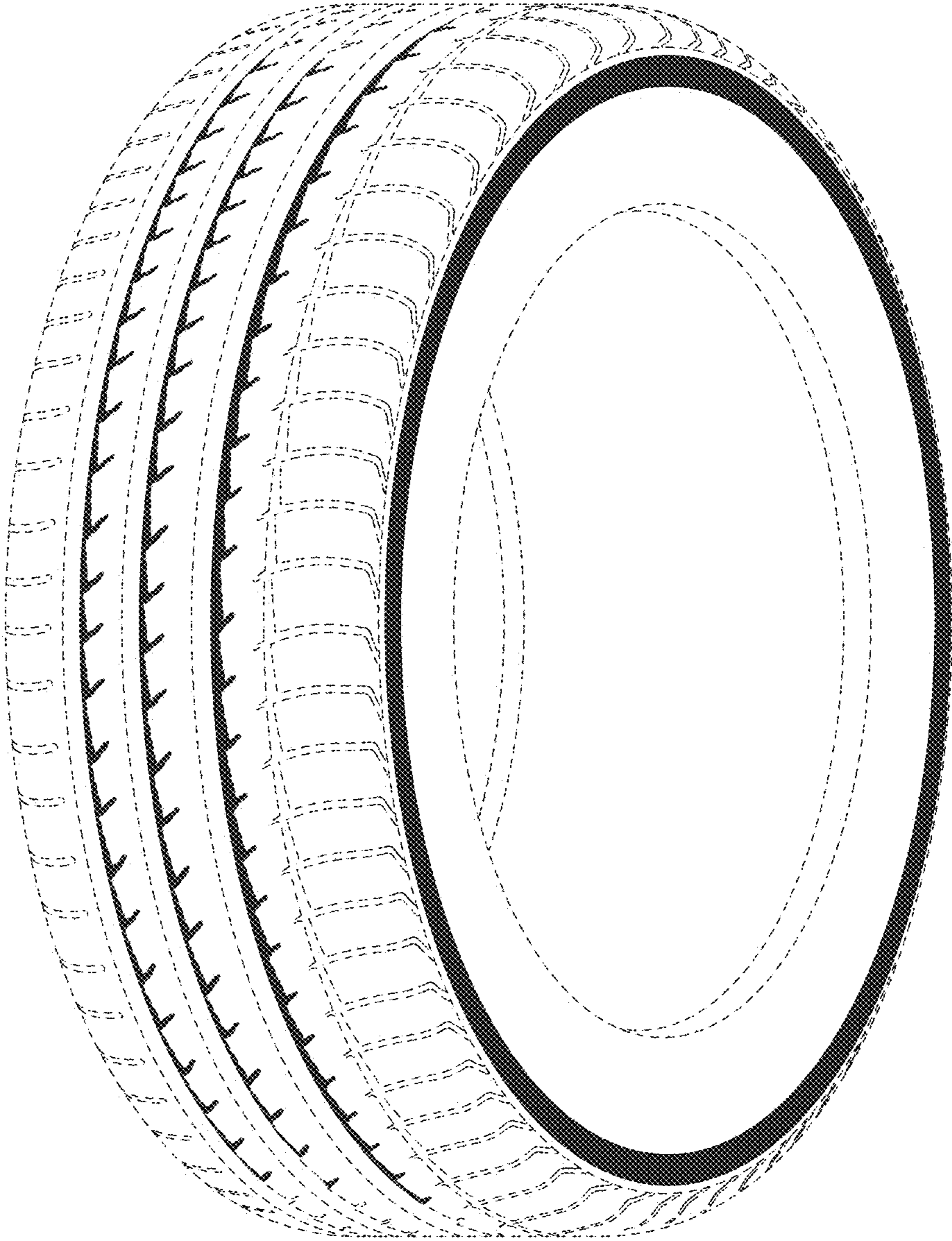
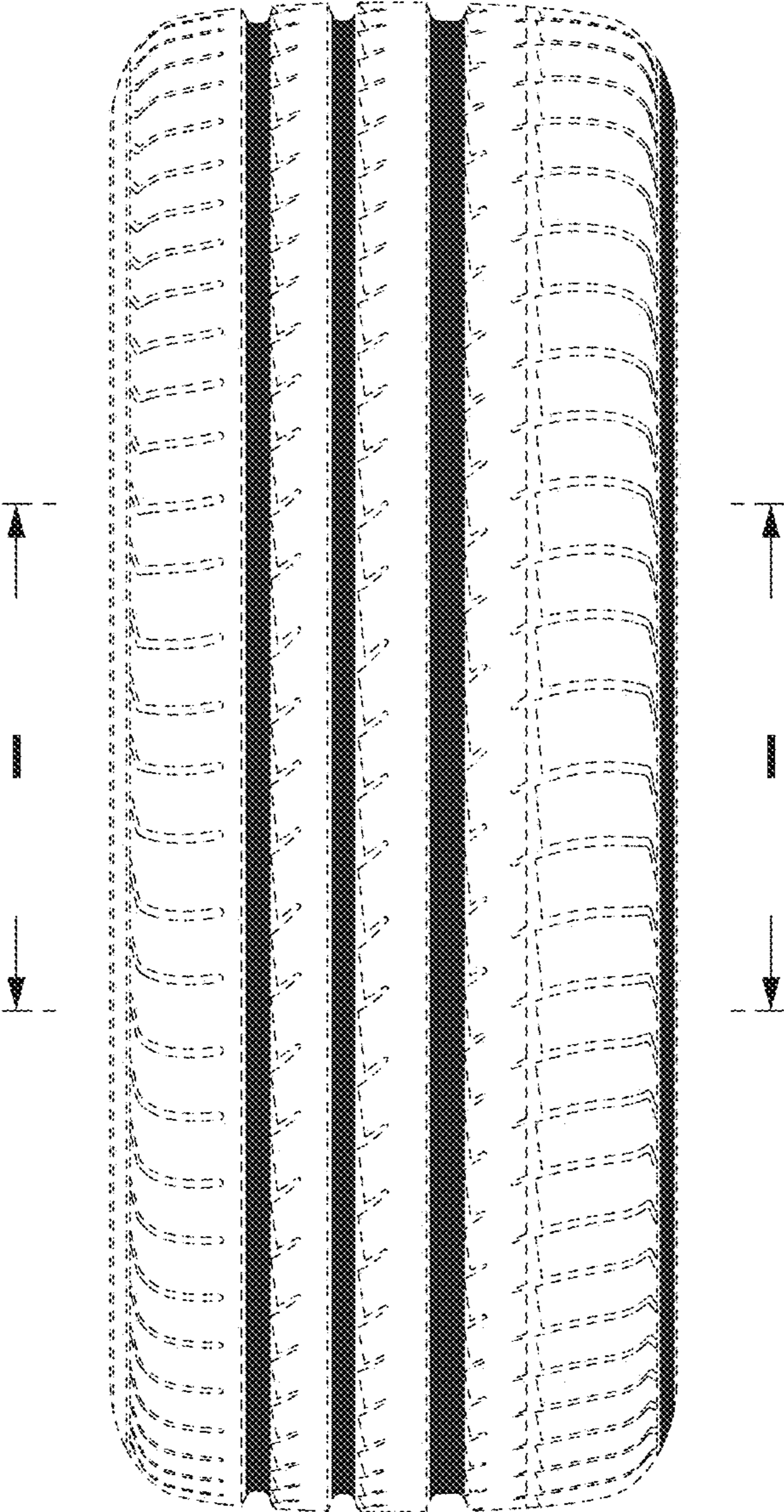
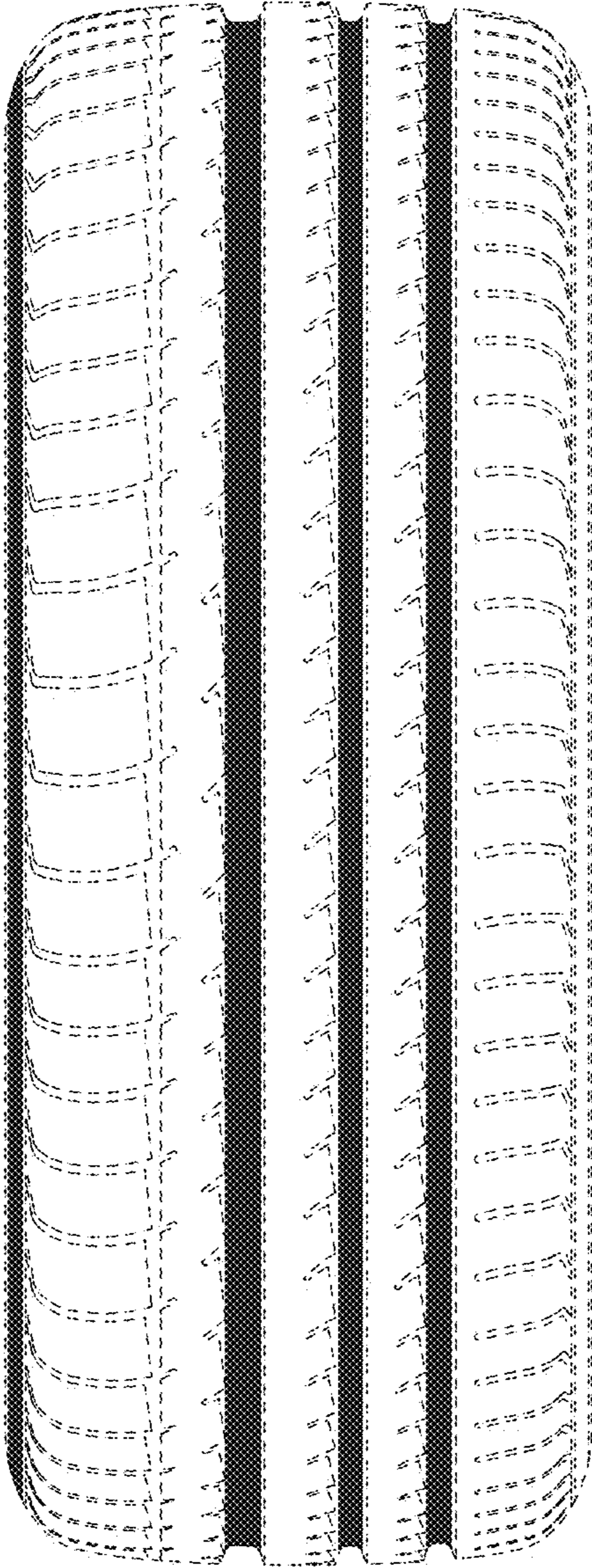


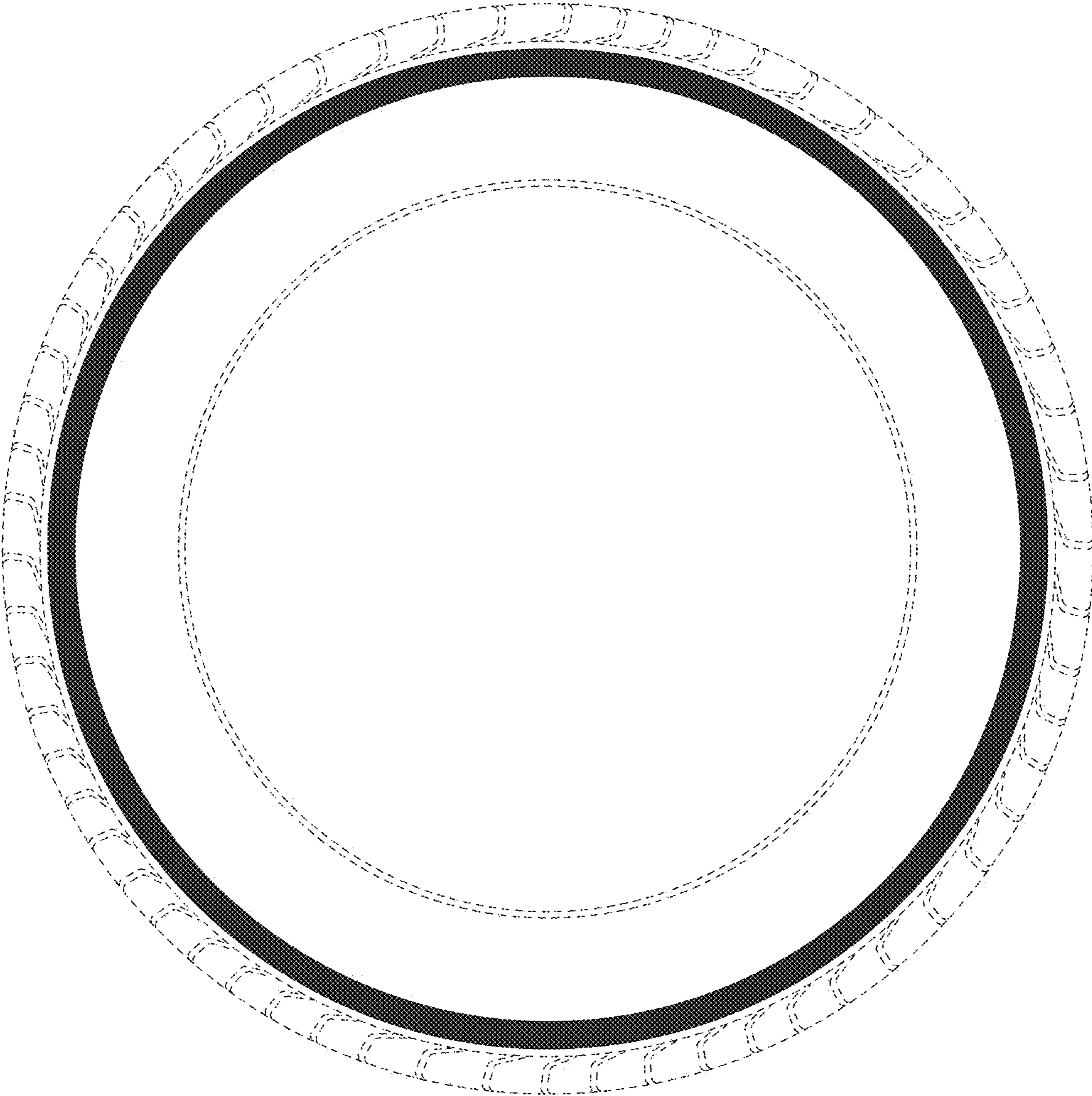
FIG. 33



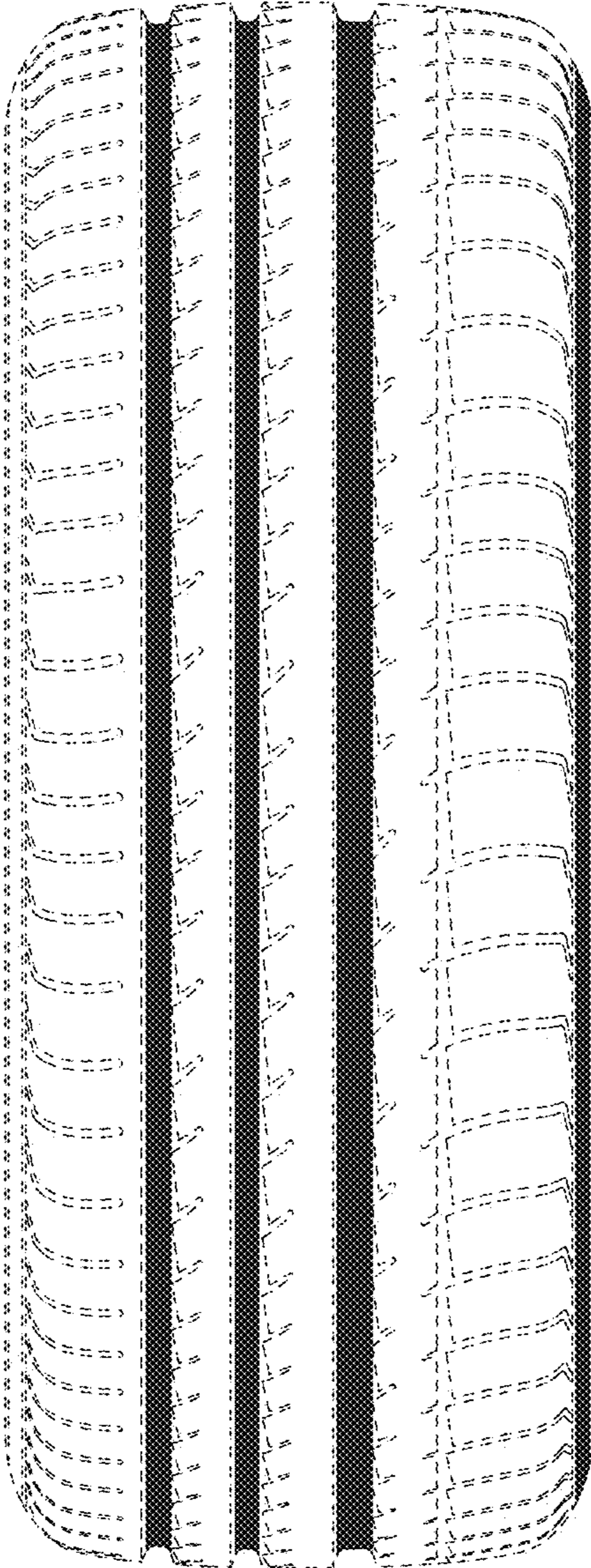
**FIG. 34**



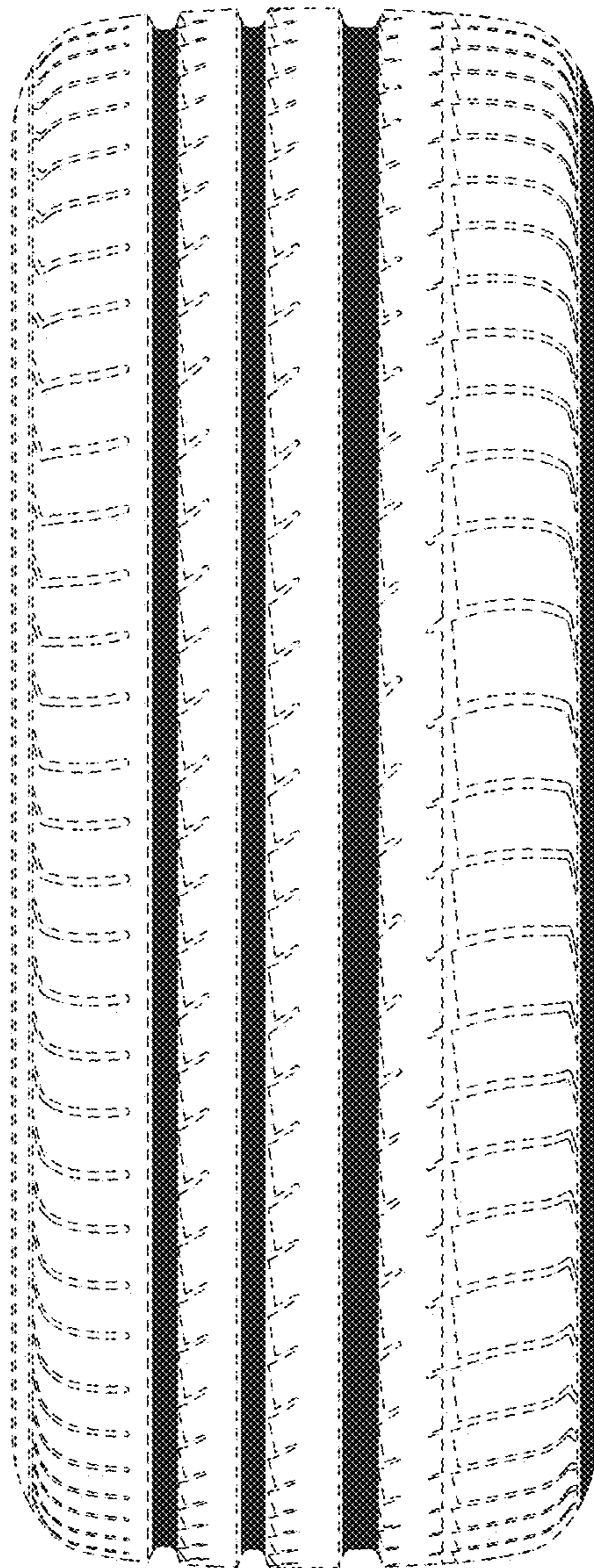
**FIG. 35**



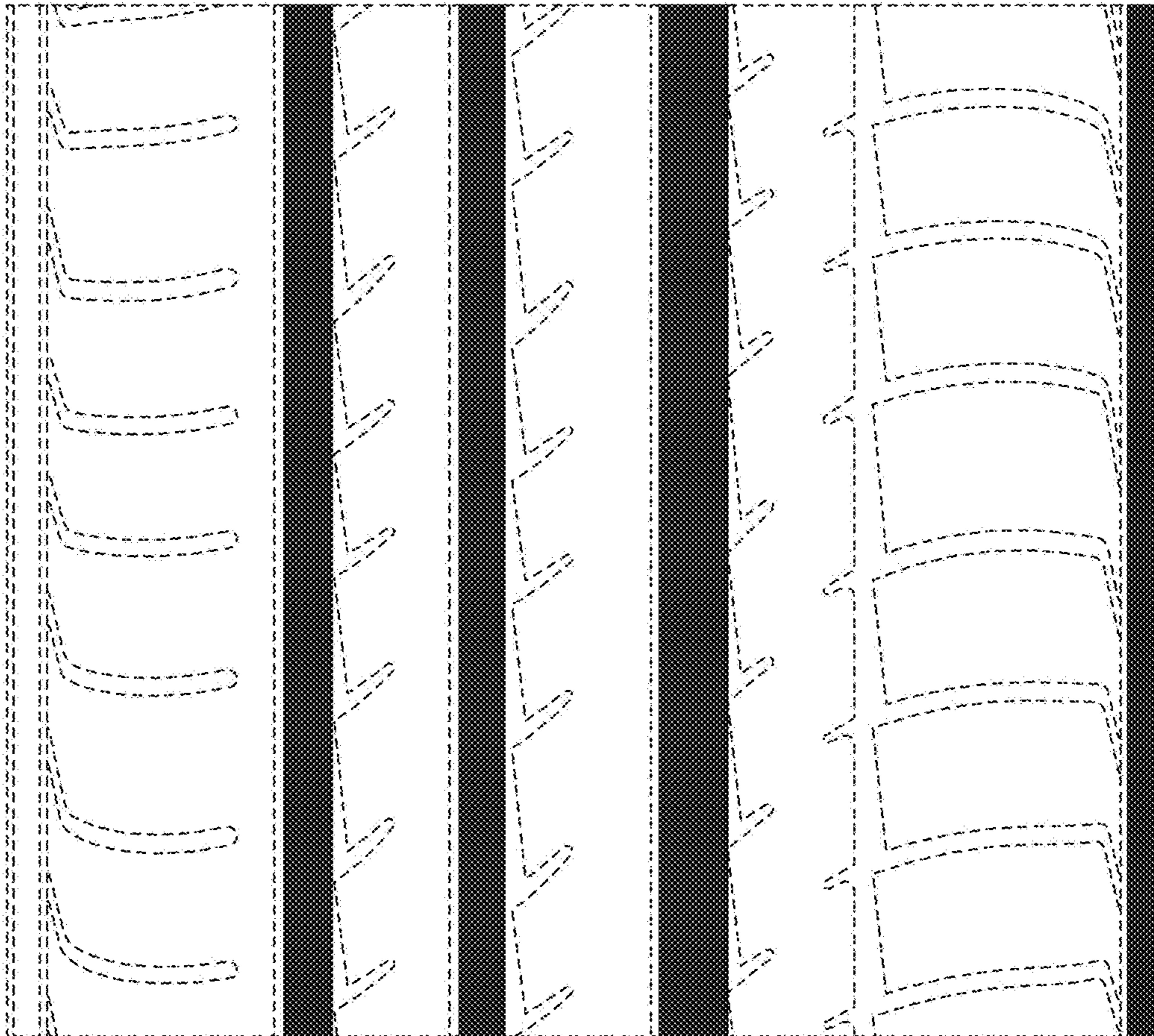
**FIG. 36**



**FIG. 37**

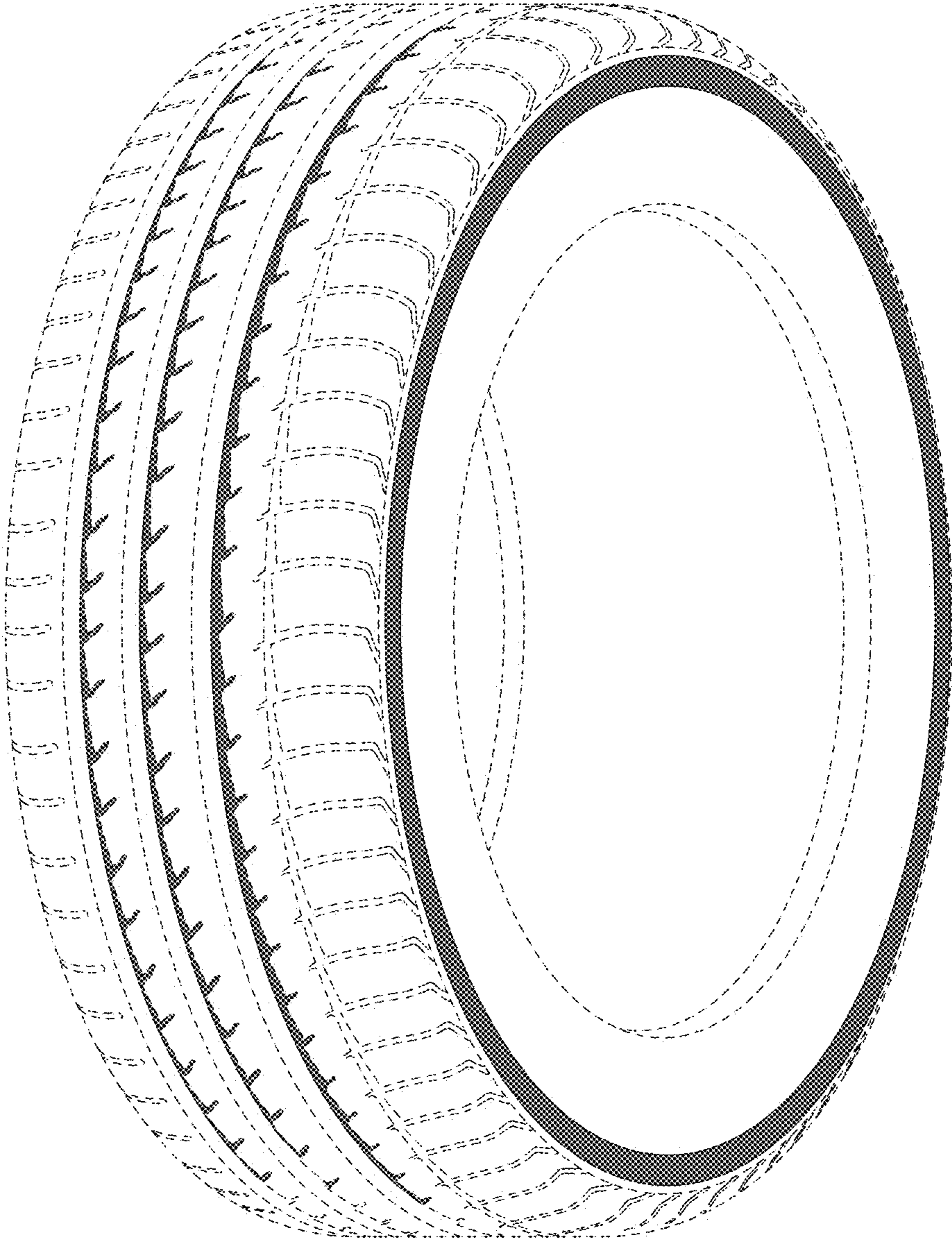


**FIG. 38**

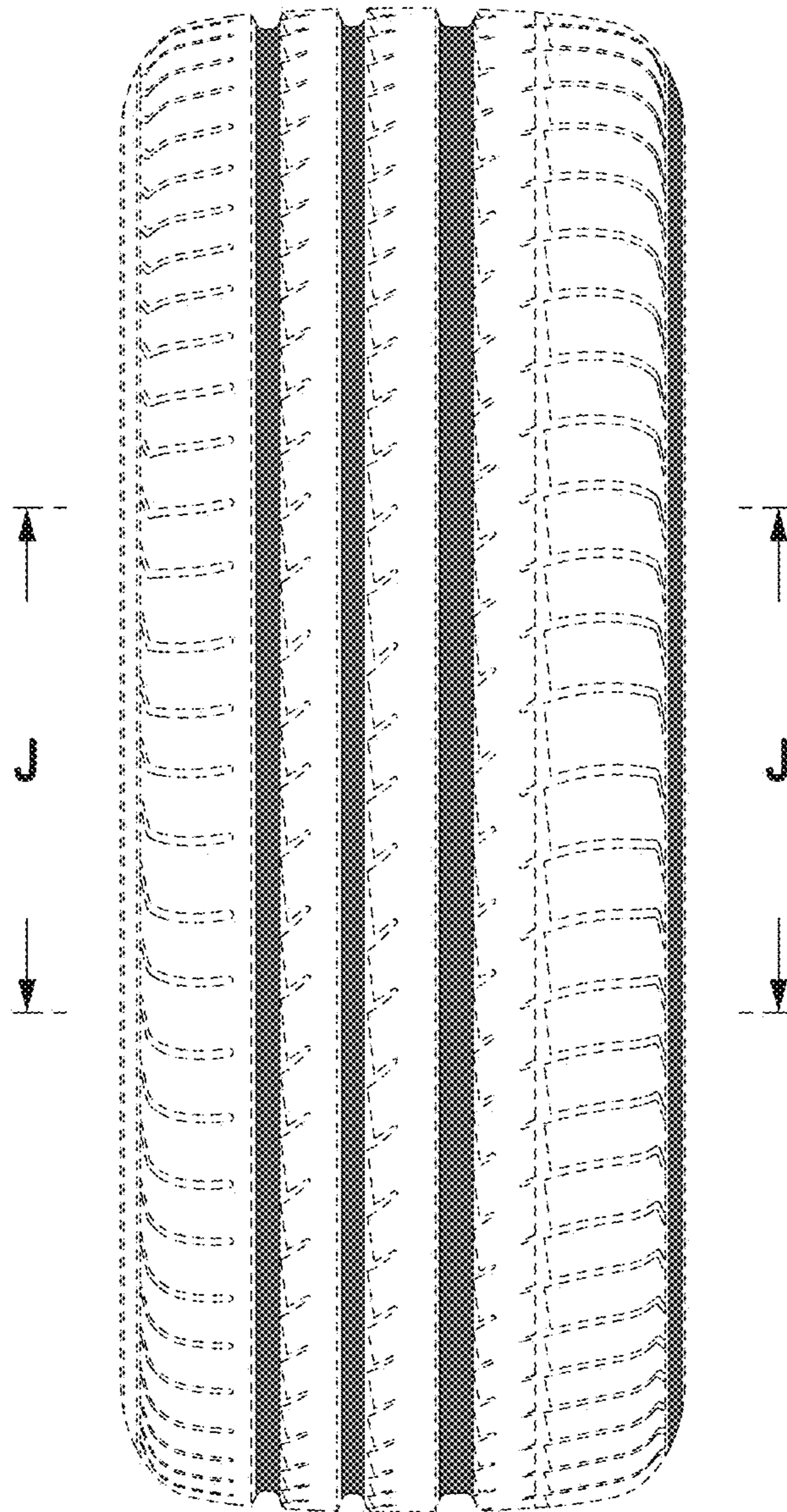




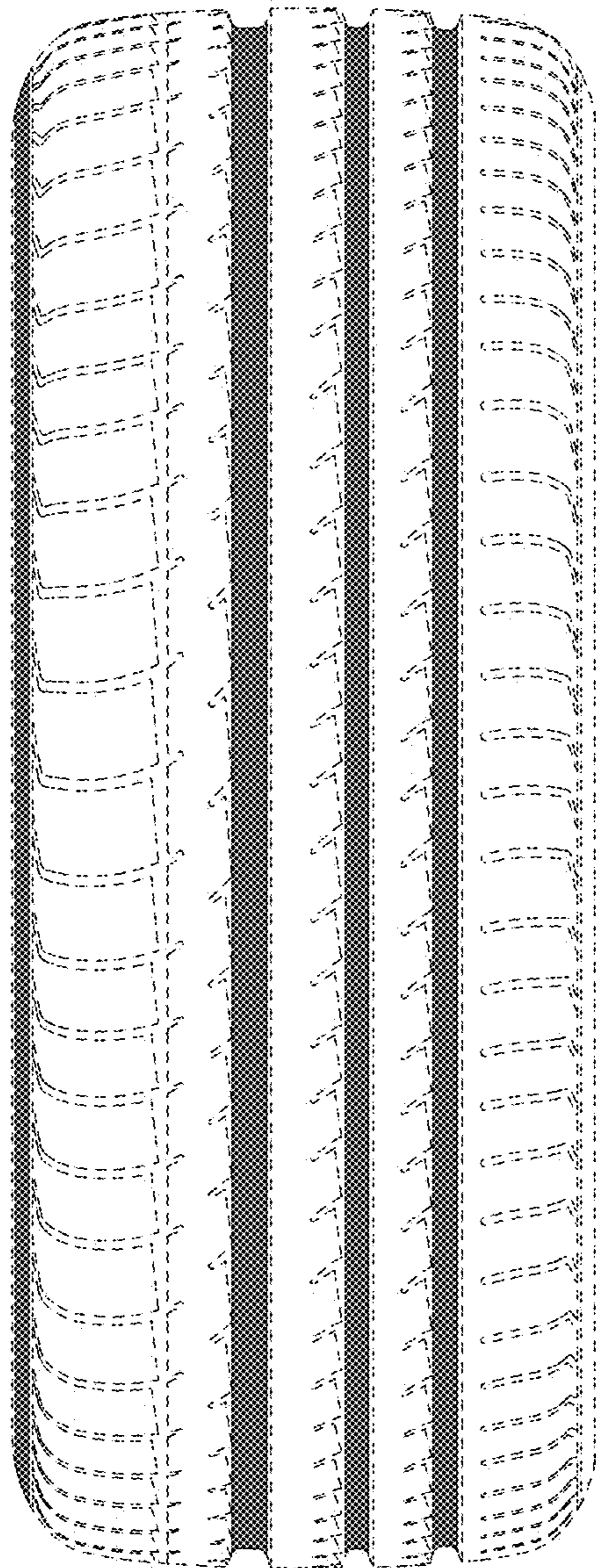
**FIG. 39**



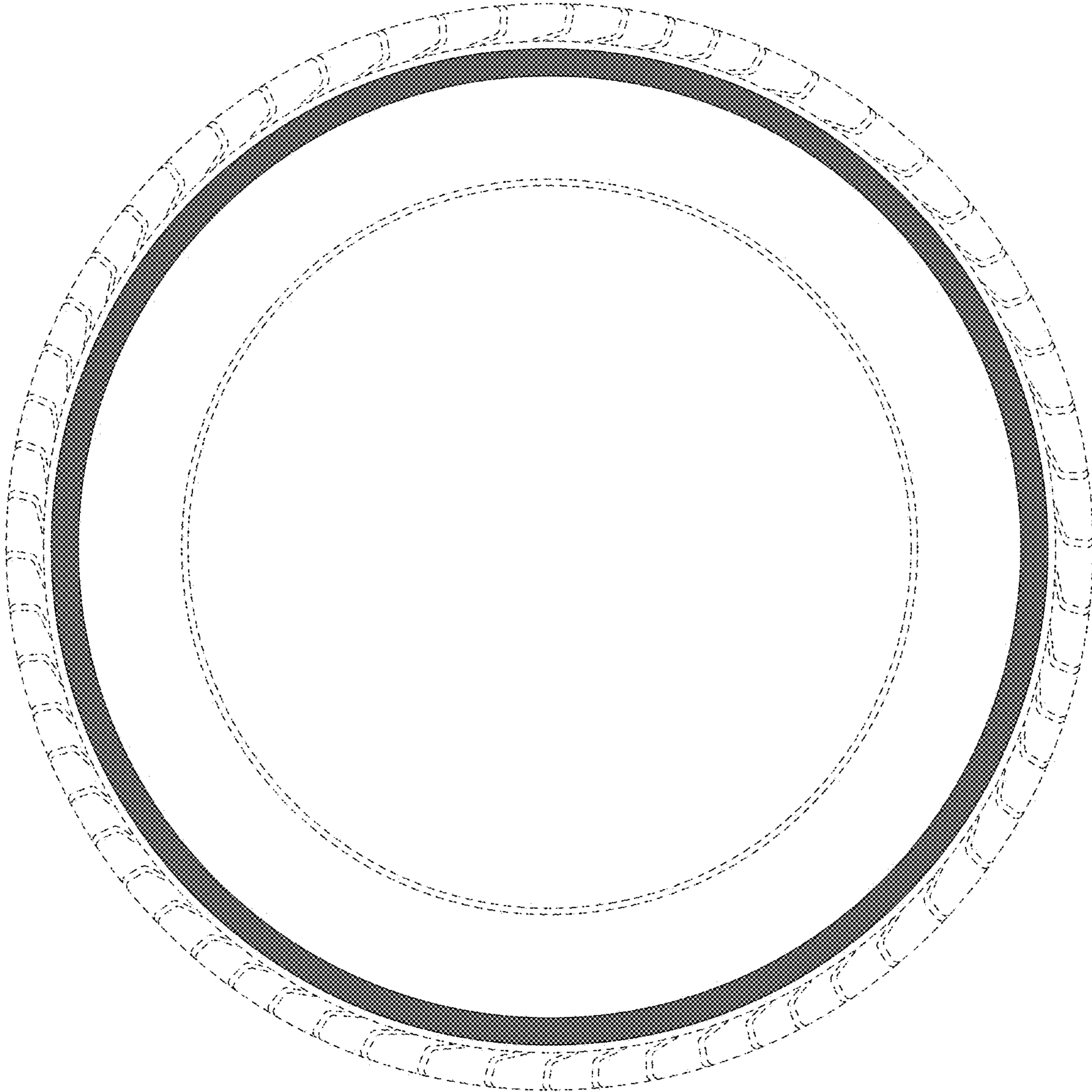
**FIG. 40**



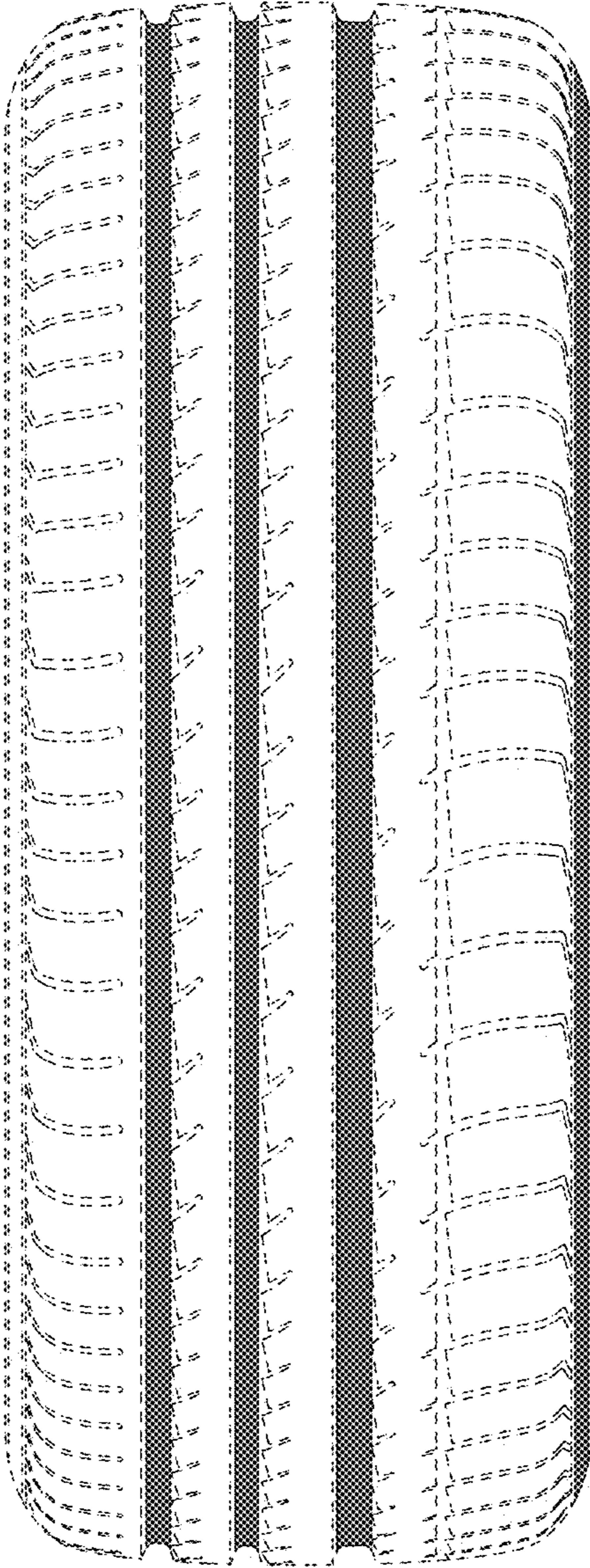
**FIG. 41**



**FIG. 42**



**FIG. 43**



**FIG. 44**

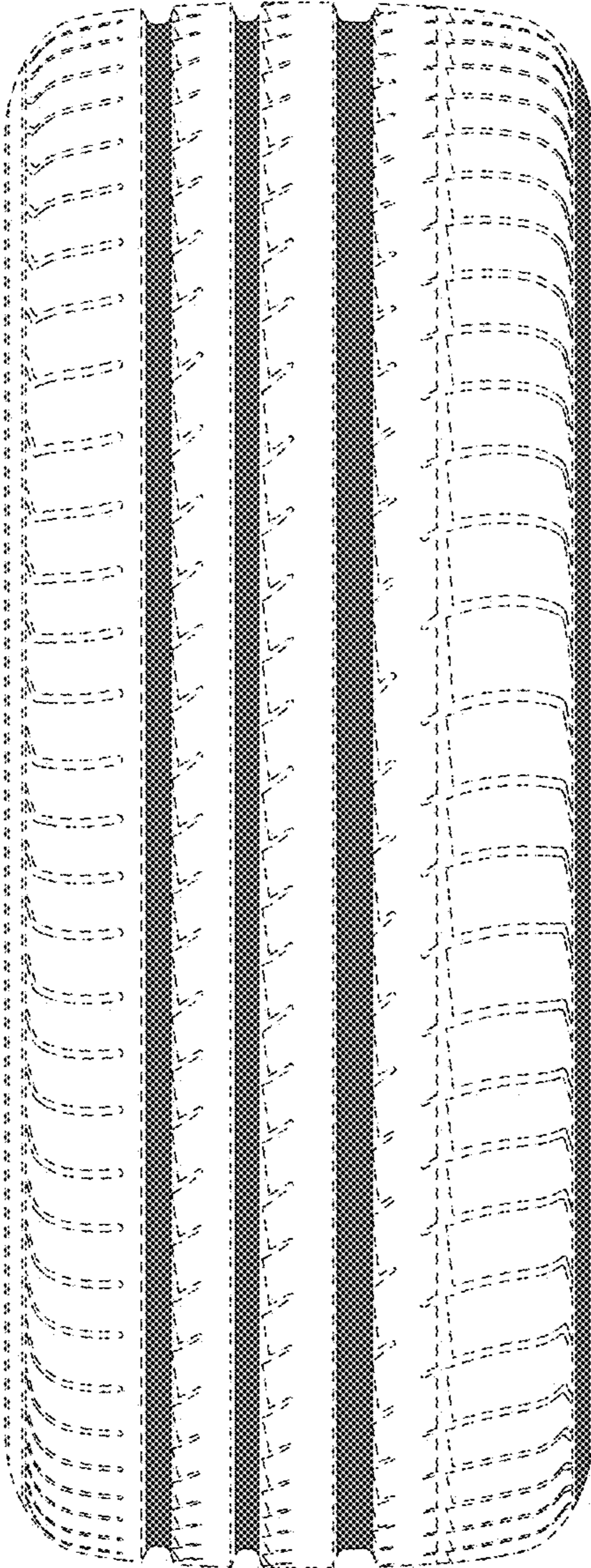
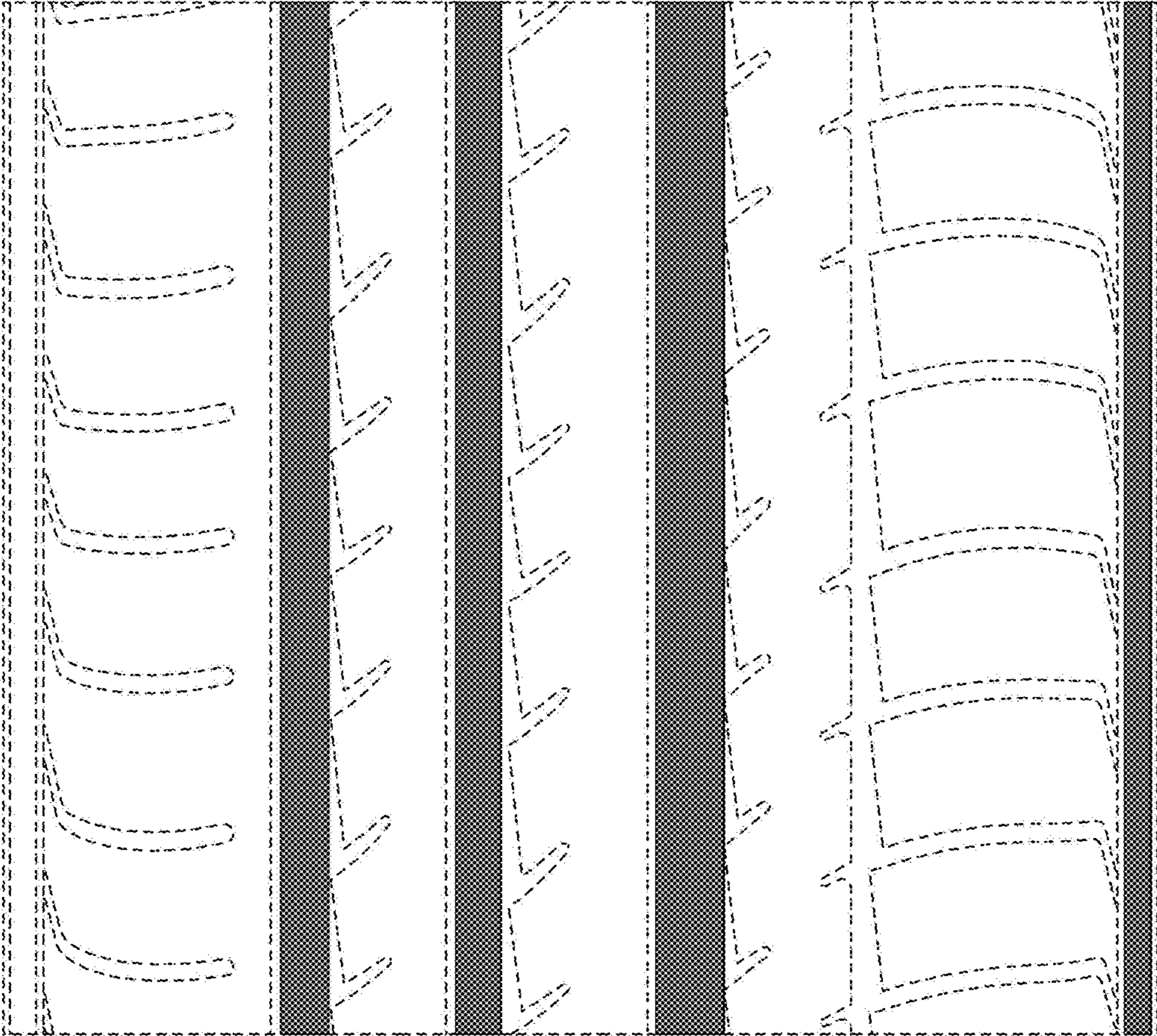


FIG. 45



**FIG. 46**

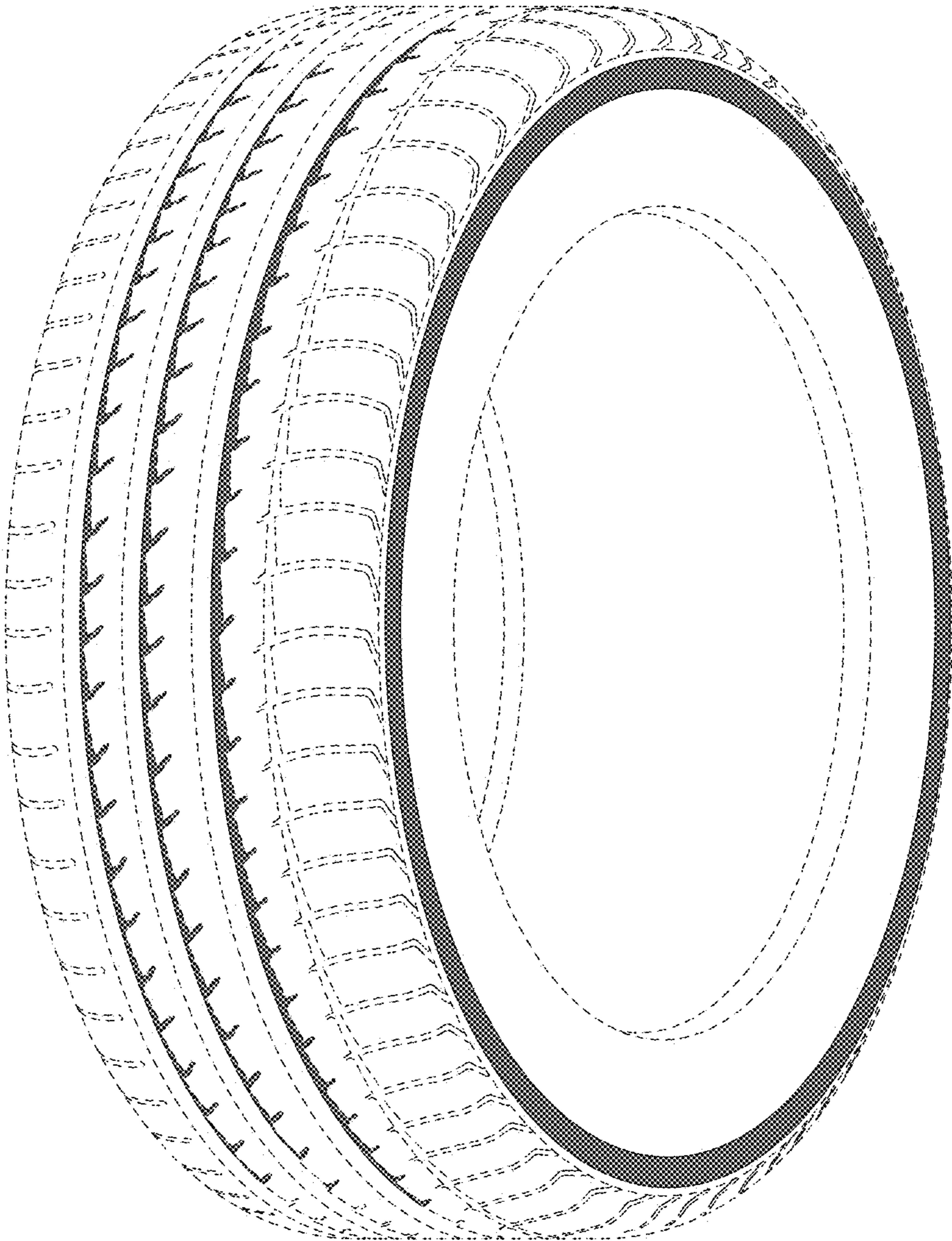
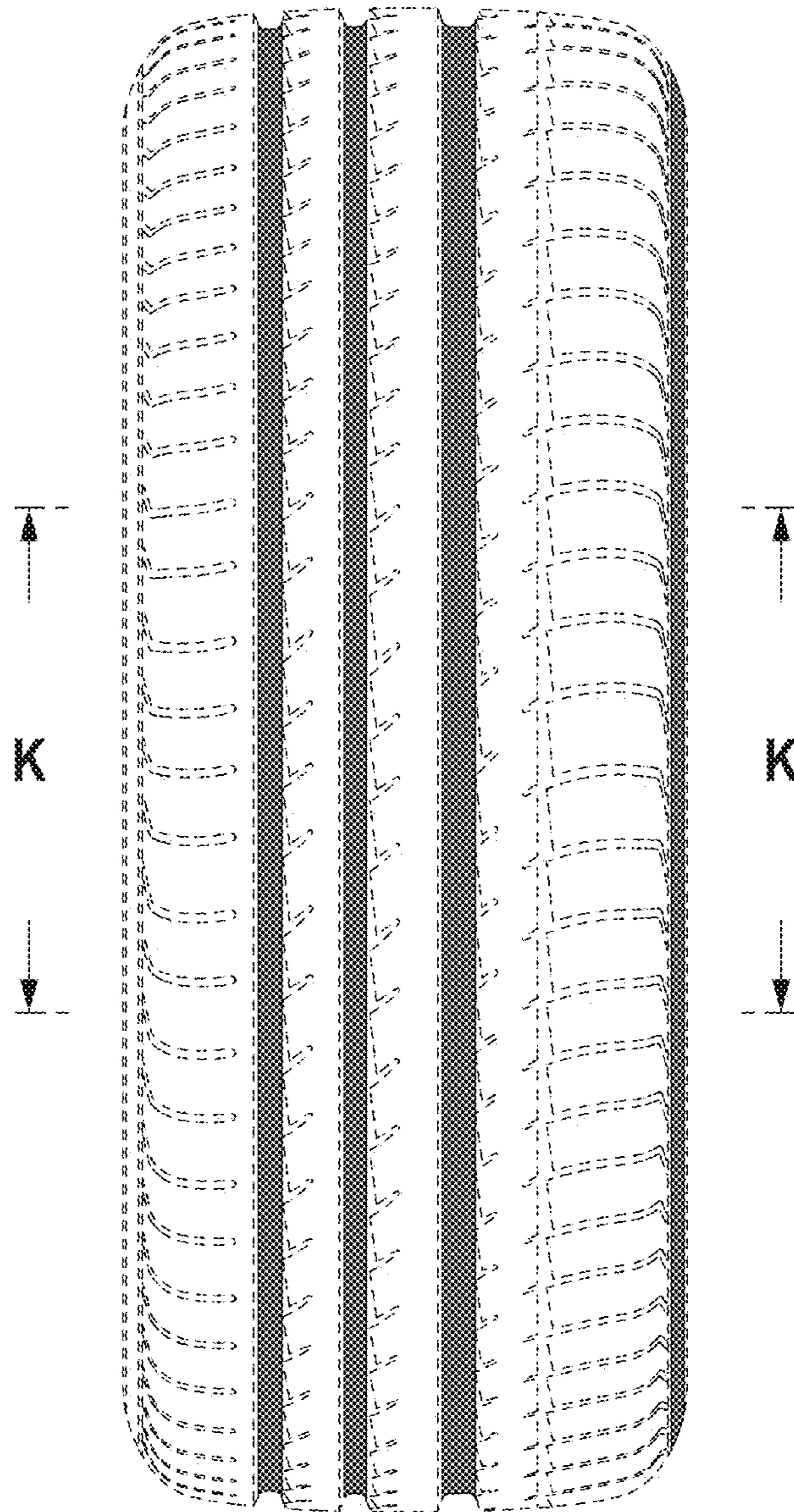
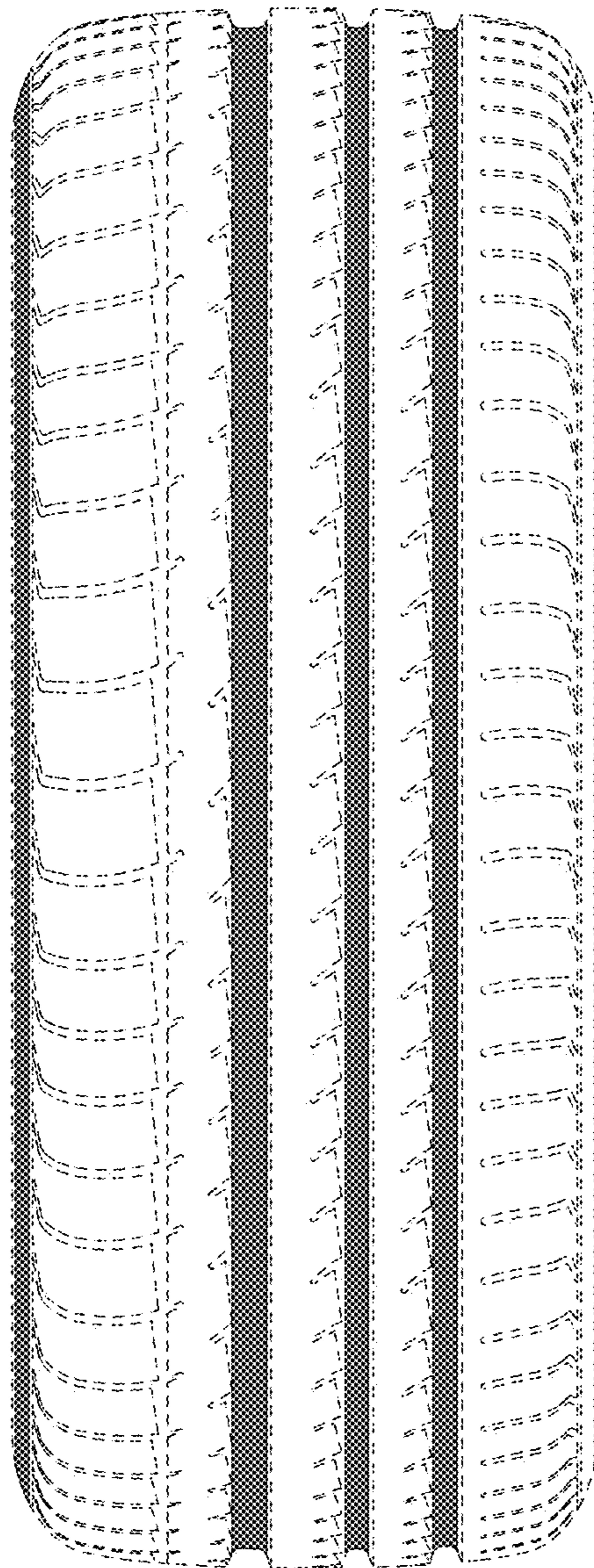




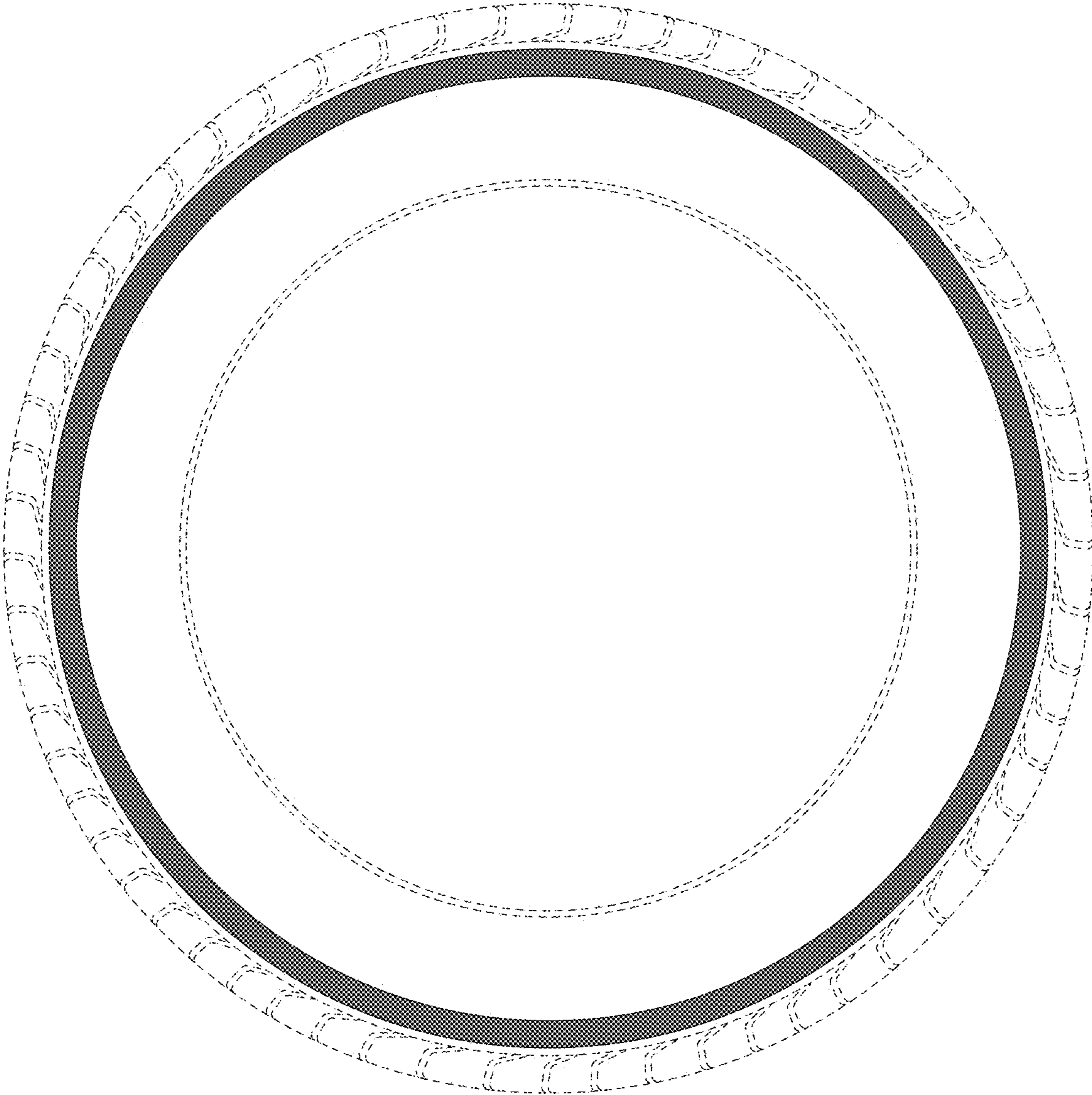
FIG. 47



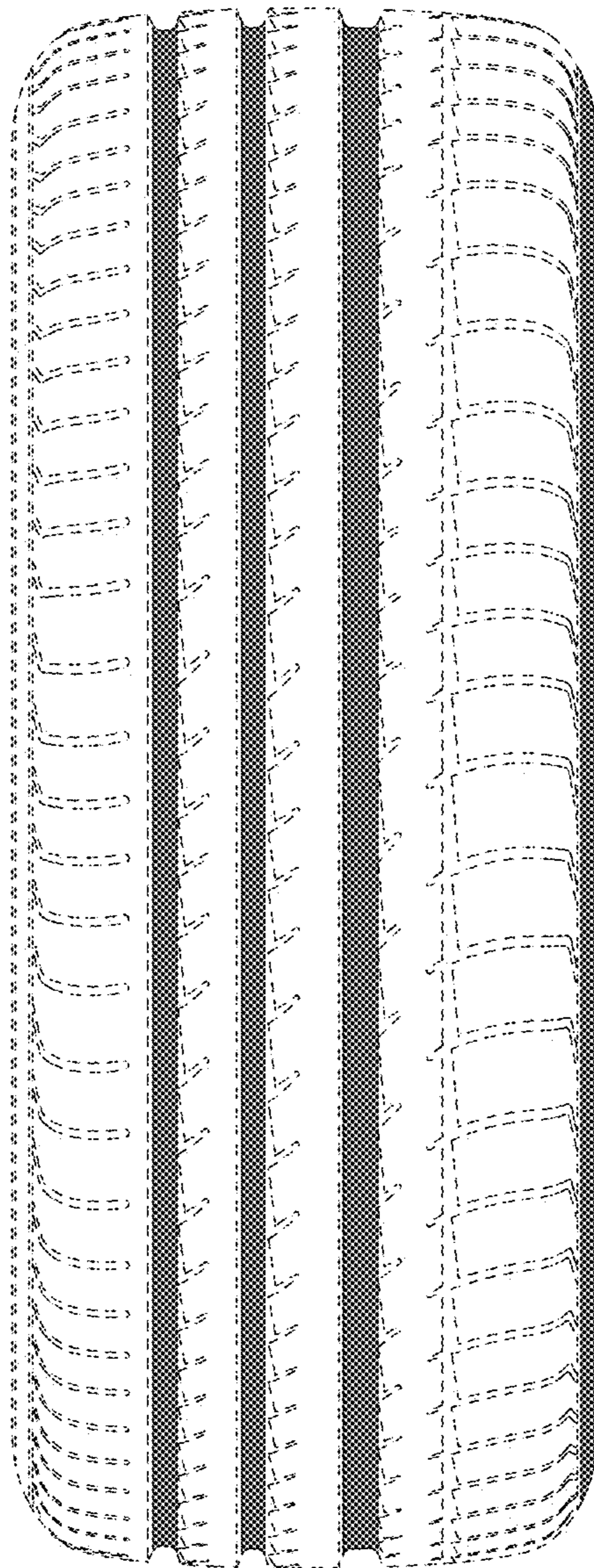
**FIG. 48**



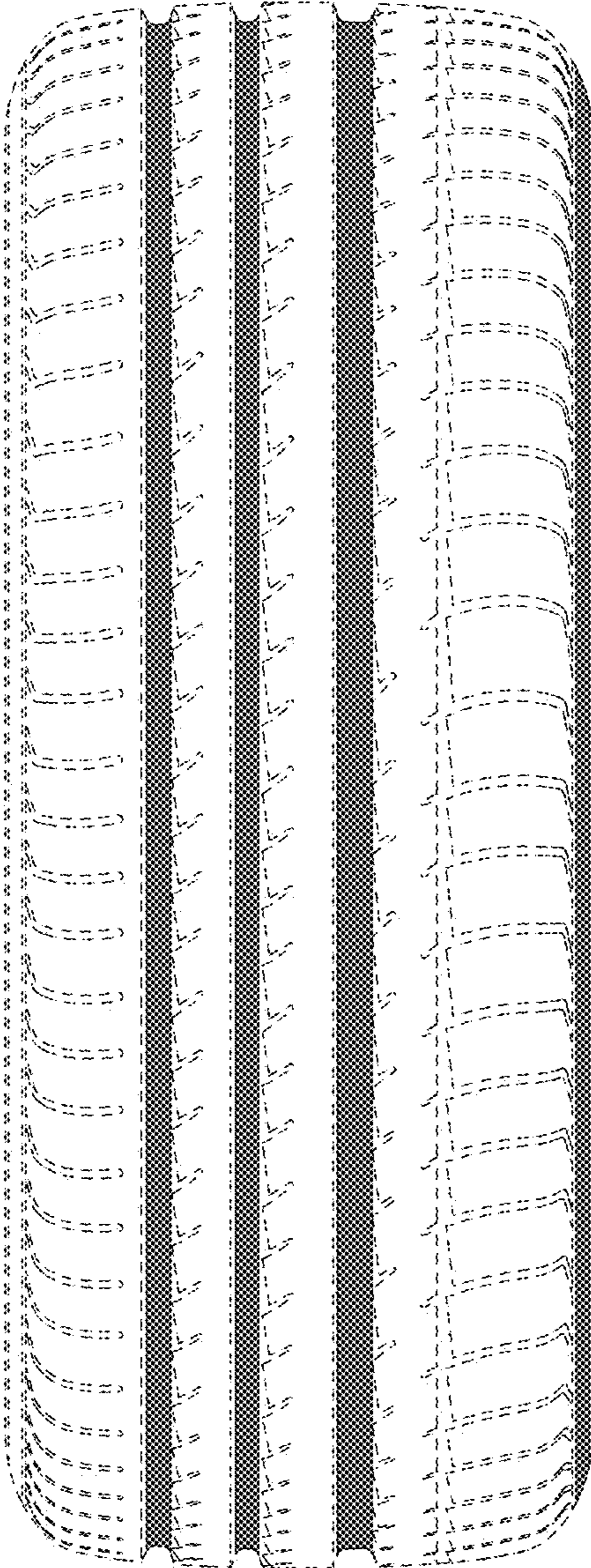
**FIG. 49**



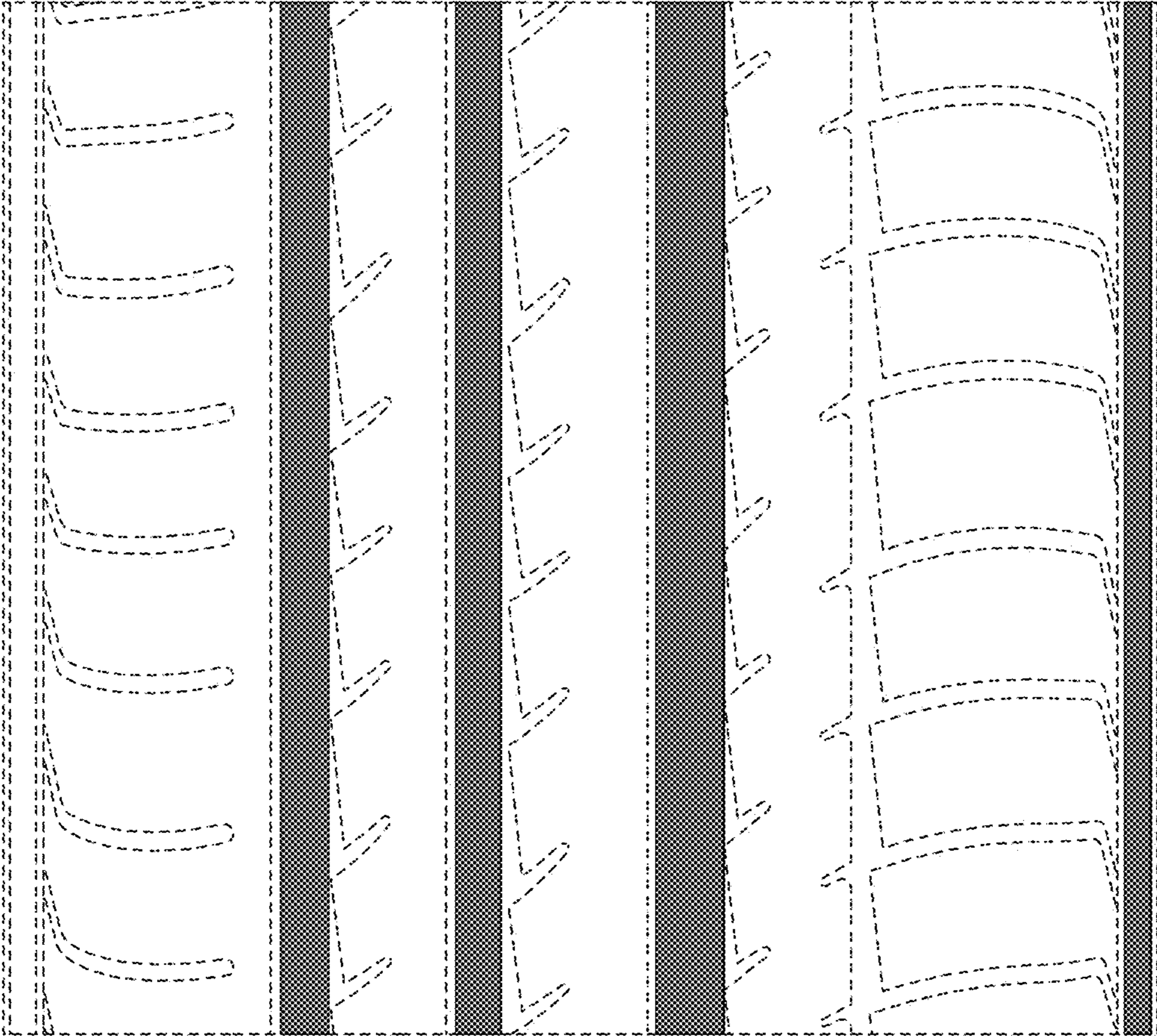
**FIG. 50**



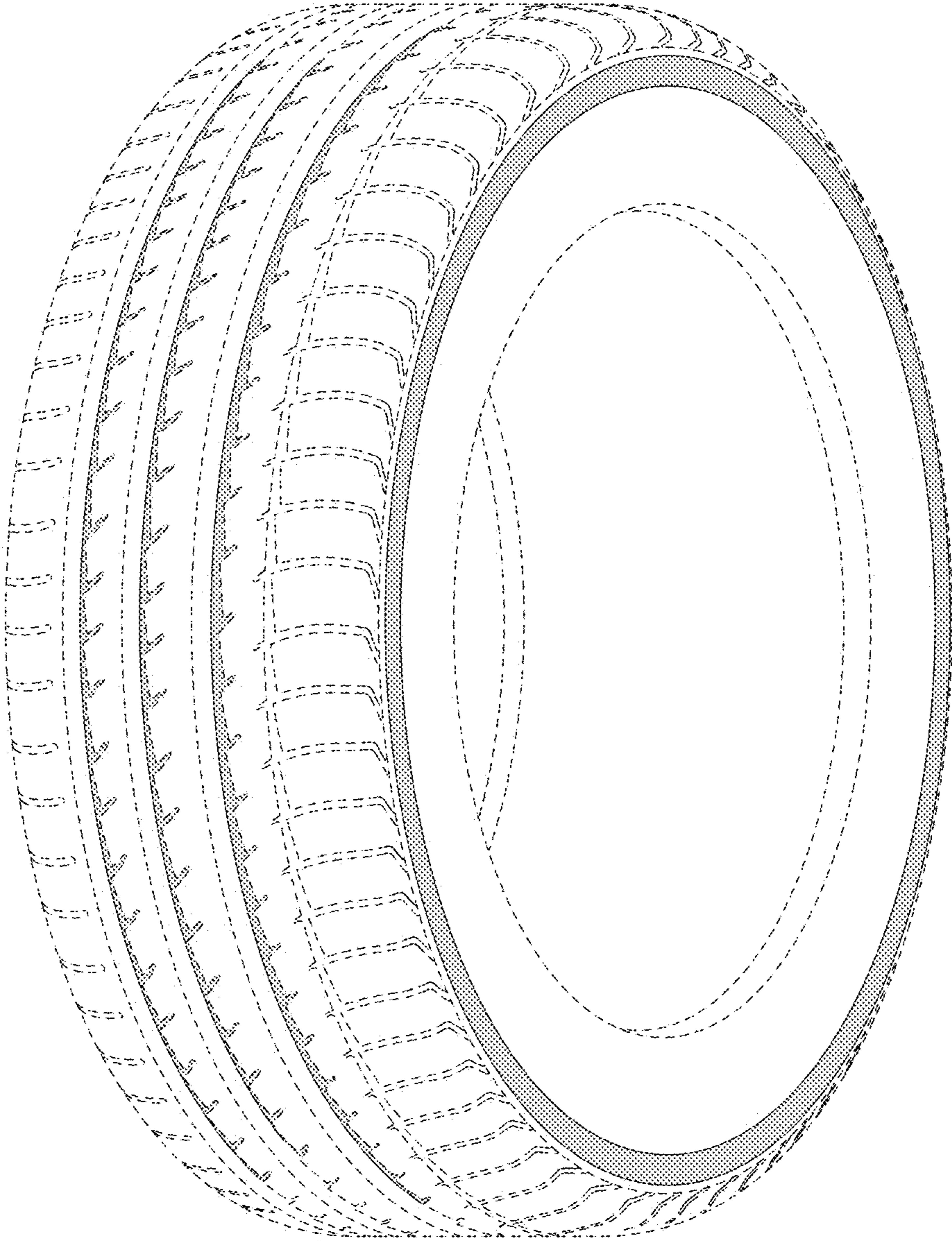
**FIG. 51**



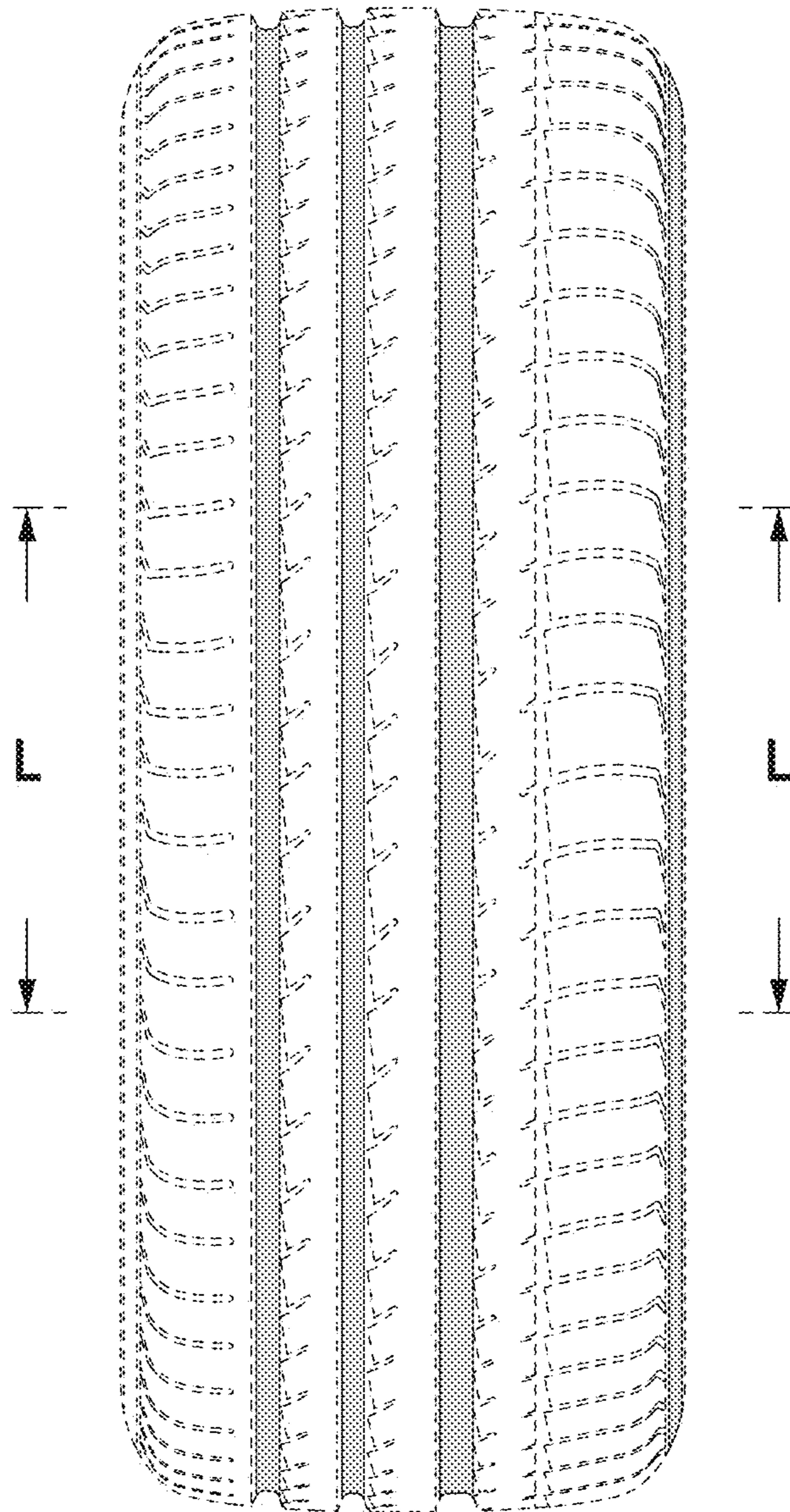
**FIG. 52**



**FIG. 53**

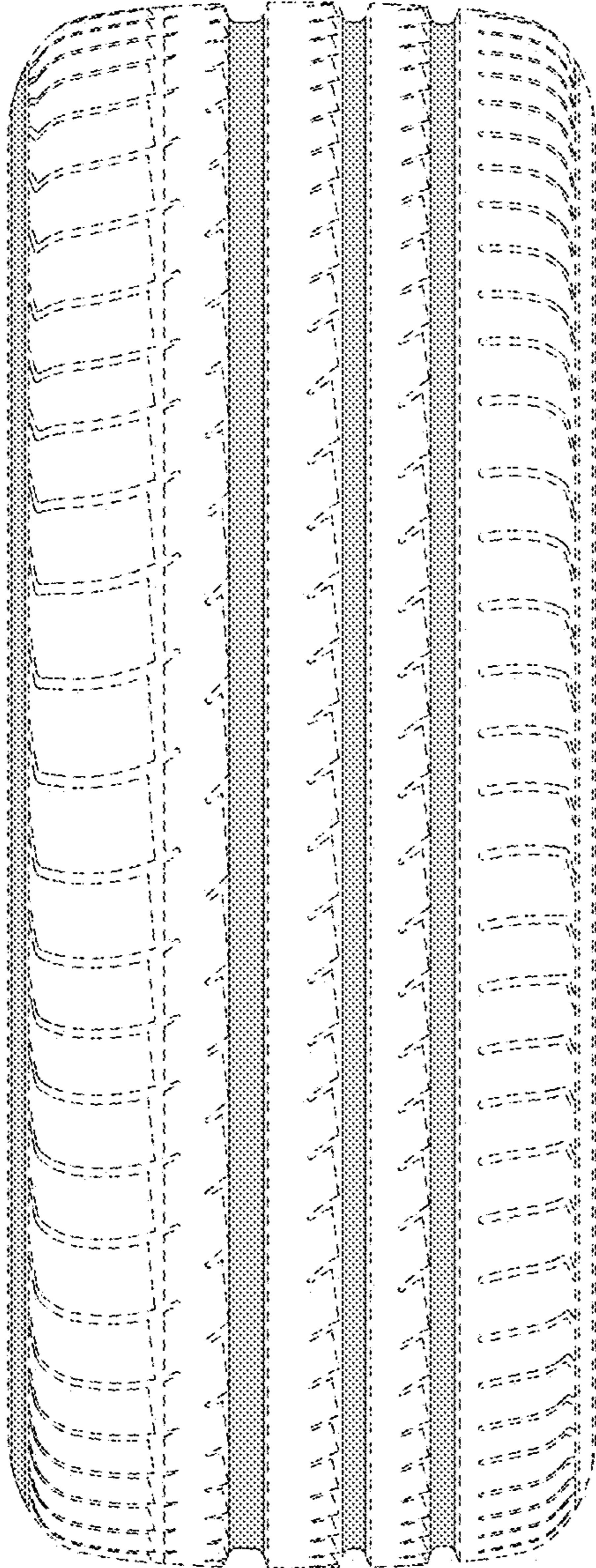


**FIG. 54**

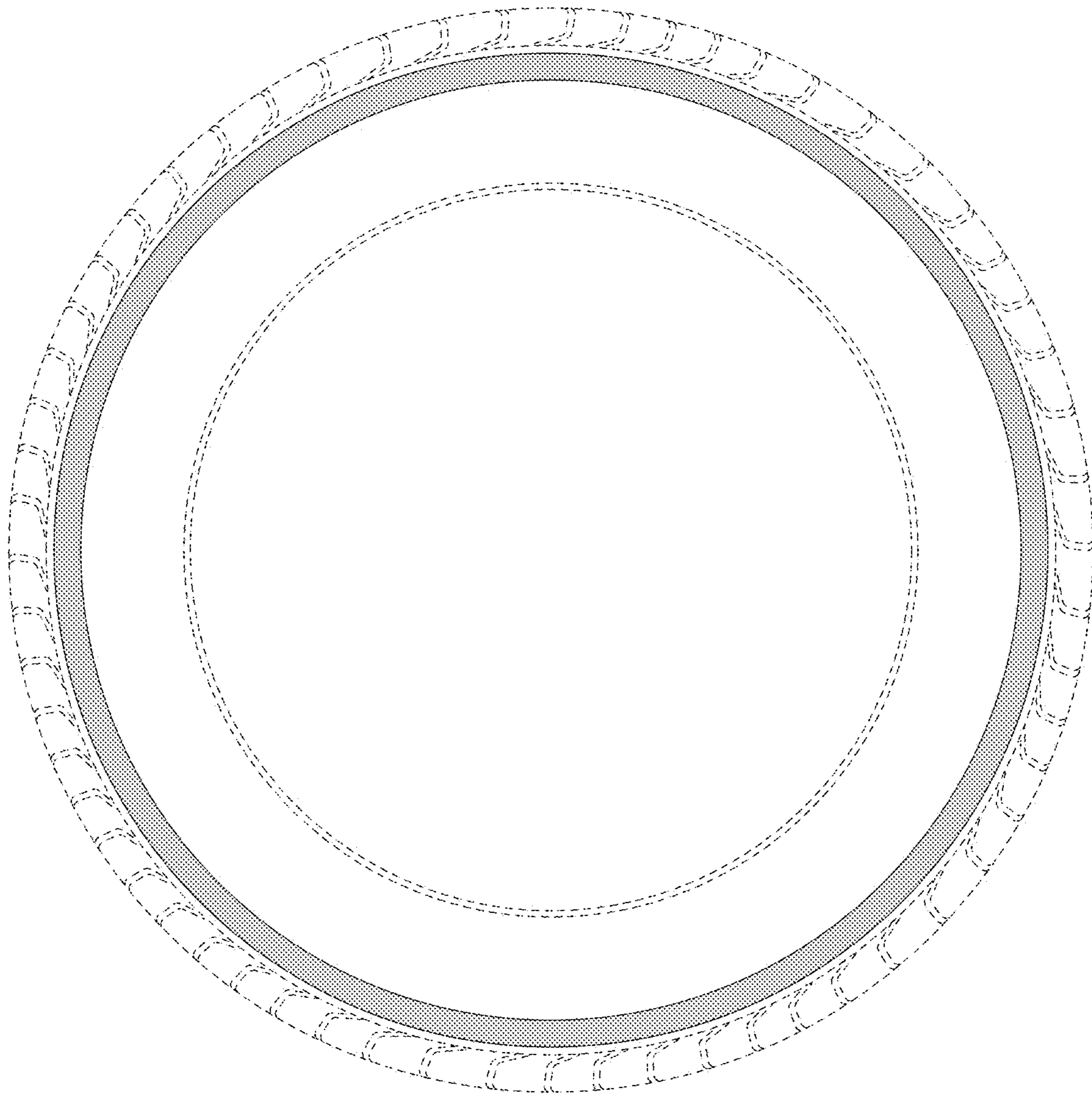




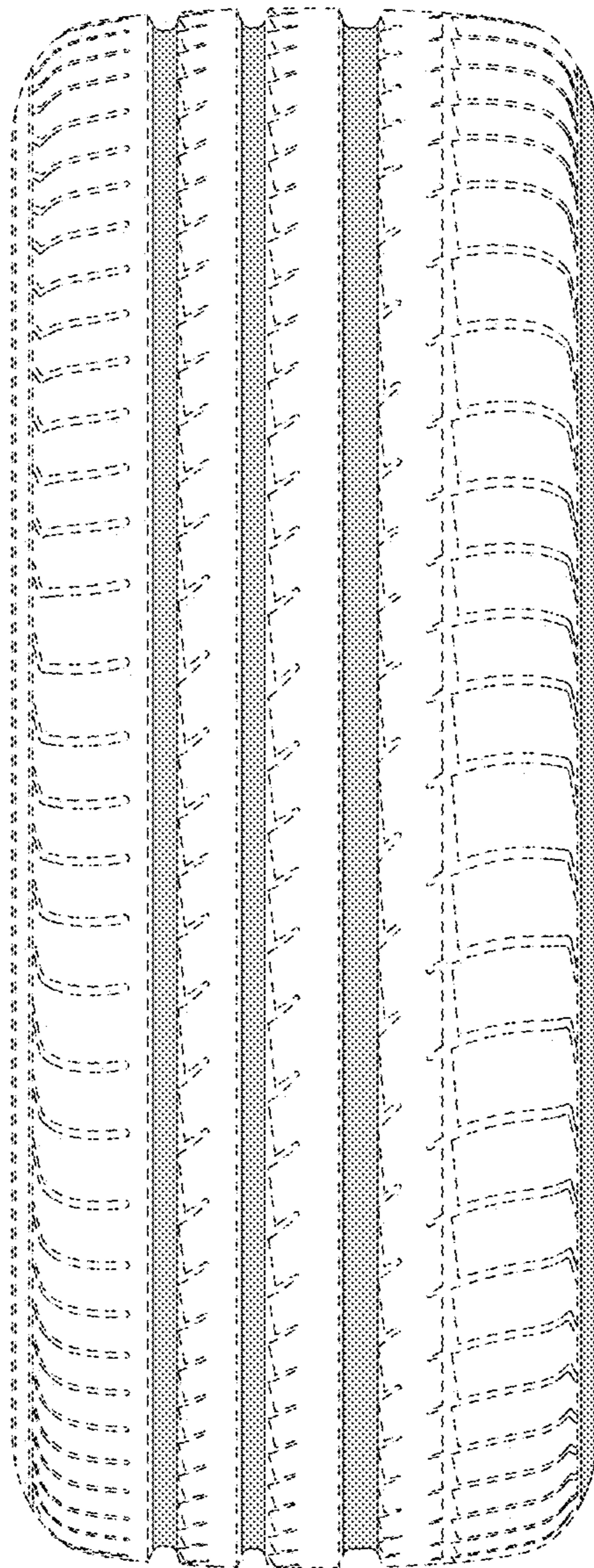
**FIG. 55**



**FIG. 56**



**FIG. 57**



**FIG. 58**

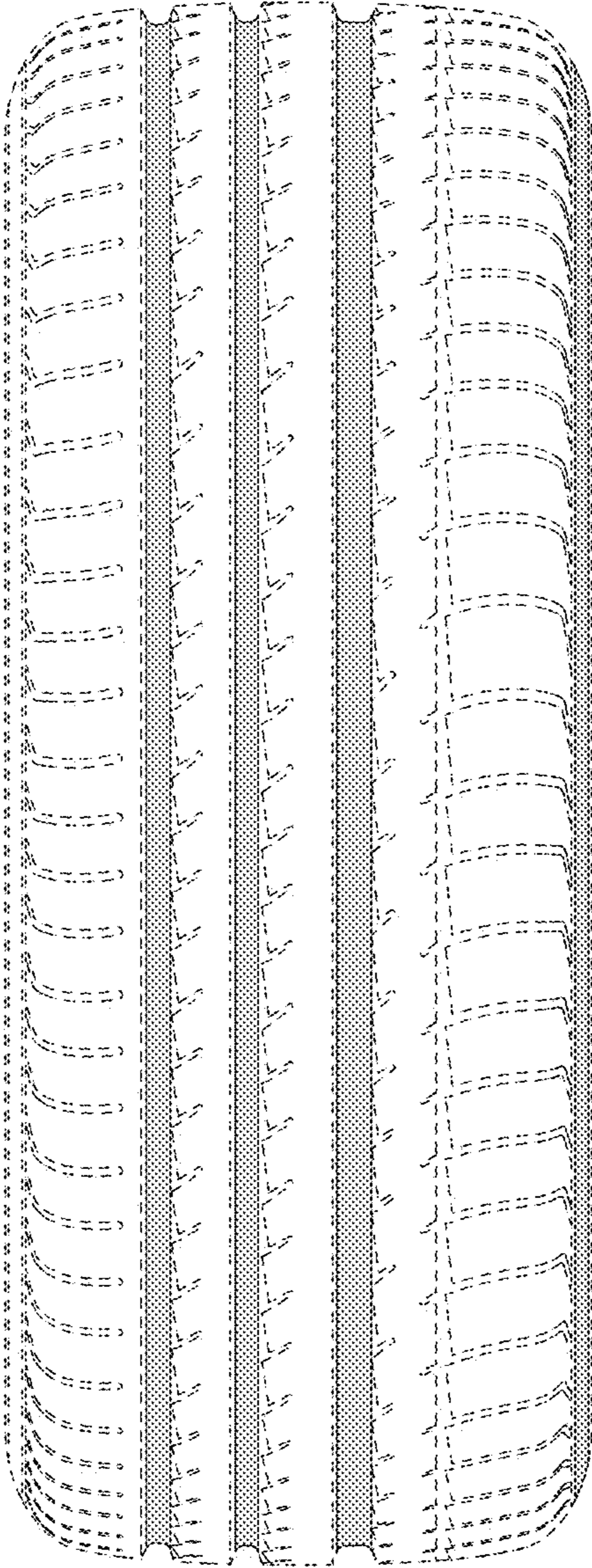


FIG. 59

