

US00D926110S

(12) **United States Design Patent** (10) **Patent No.:** **US D926,110 S**
Jiang (45) **Date of Patent:** **** Jul. 27, 2021**

(54) **VEHICLE TYRE**
(71) Applicant: **NINEBOT (BEIJING) TECH. CO., LTD**, Beijing (CN)
(72) Inventor: **Tuo Jiang**, Beijing (CN)
(73) Assignee: **CHINA PAT INTELLECTUAL PROPERTY OFFICE**, Beijing (CN)

D619,527 S * 7/2010 Itoi D12/535
D753,050 S * 4/2016 Hayashi D12/535
D753,579 S * 4/2016 Hayashi D12/535
D755,712 S * 5/2016 Harris D12/535
D810,661 S * 2/2018 Nakamura D12/535
D810,662 S * 2/2018 Nakamura D12/535
D811,315 S * 2/2018 Nakamura D12/535
D830,286 S * 10/2018 Nakamura D12/535
D834,501 S * 11/2018 Harris D12/535

(Continued)

(**) Term: **15 Years**

FOREIGN PATENT DOCUMENTS

(21) Appl. No.: **35/509,390**

CN 3128843 11/1999
CN 301483299 S 3/2011

(22) Filed: **Feb. 21, 2020**

(Continued)

(80) **Hague Agreement Data**

Int. Filing Date: **Feb. 21, 2020**
Int. Reg. No.: **DM/207885**
Int. Reg. Date: **Feb. 21, 2020**
Int. Reg. Pub. Date: **May 15, 2020**

Primary Examiner — George D. Kirschbaum
Assistant Examiner — Joseph J Kukella
(74) *Attorney, Agent, or Firm* — Polson Intellectual Property Law, PC; Margaret Polson

(57) **CLAIM**

The ornamental design for a vehicle tyre, as shown and described.

(30) **Foreign Application Priority Data**

Aug. 21, 2019 (CN) 201930456413.4

DESCRIPTION

(51) **LOC (13) Cl.** **12-15**

(52) **U.S. Cl.**
USPC **D12/535**

(58) **Field of Classification Search**
USPC D12/534-538, 569-573
CPC B60C 2200/00; B60C 2200/10; B60C 2200/12

See application file for complete search history.

- 1.-2. Vehicle tyre
- 1.1 : Front
- 1.2 : Back
- 1.3 : Left
- 1.4 : Right
- 1.5 : Top
- 1.6 : Bottom
- 1.7 : Perspective
- 2.1 : Front
- 2.2 : Back
- 2.3 : Left
- 2.4 : Right
- 2.5 : Top
- 2.6 : Bottom
- 2.7 : Perspective

(56) **References Cited**

U.S. PATENT DOCUMENTS

D399,801 S * 10/1998 Kronthaler D12/535
D419,930 S * 2/2000 Zoller D12/535
D469,736 S * 2/2003 Steinbach D12/535
D487,052 S * 2/2004 Toyozawa D12/535
D554,049 S * 10/2007 Toyozawa D12/535
D595,217 S 6/2009 Fournier et al.

1 Claim, 14 Drawing Sheets

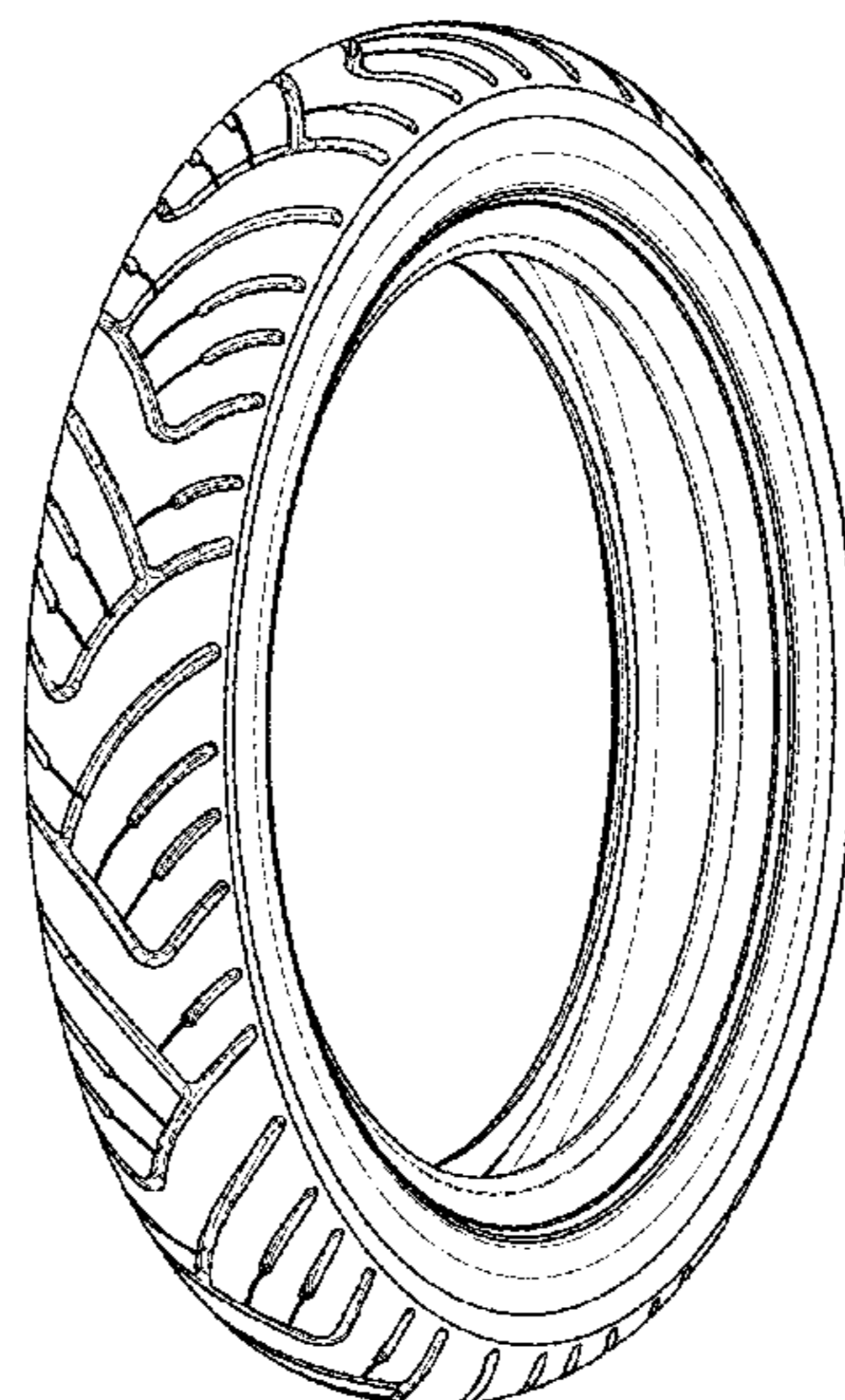

(56)

References Cited

U.S. PATENT DOCUMENTS

D894,100 S * 8/2020 Kuhlmann D12/535
D905,617 S * 12/2020 Otani D12/535

FOREIGN PATENT DOCUMENTS

CN	302307905 S	1/2013
CN	303265155 S	7/2015
CN	304013468 S	1/2017
CN	304013473 S	1/2017
CN	304454715 S	1/2018
JP	D1565376	11/2017
JP	D1610743	1/2019

* cited by examiner

1.1

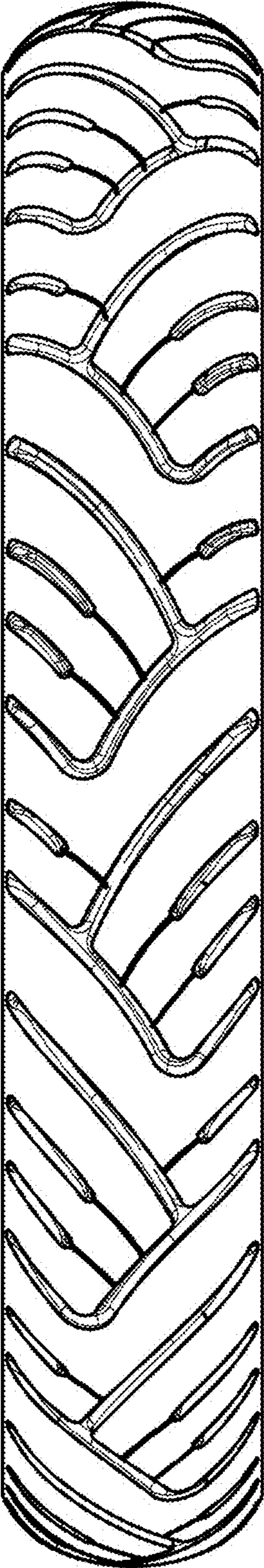

1.2

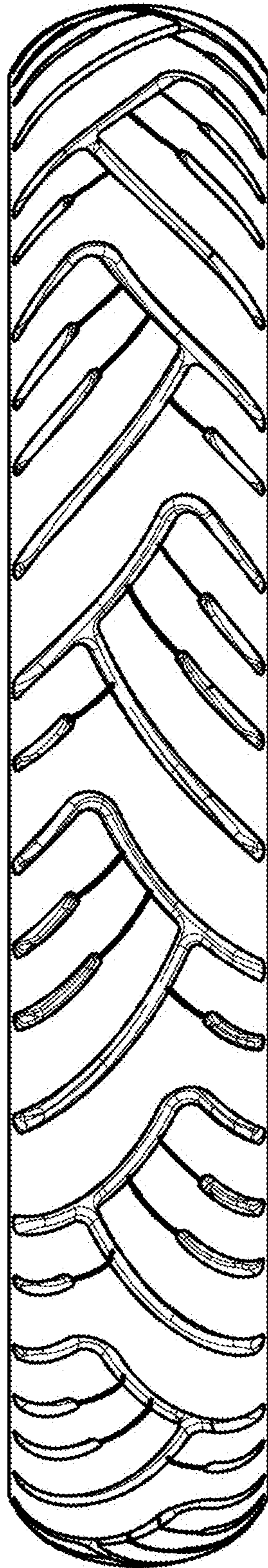

1.3

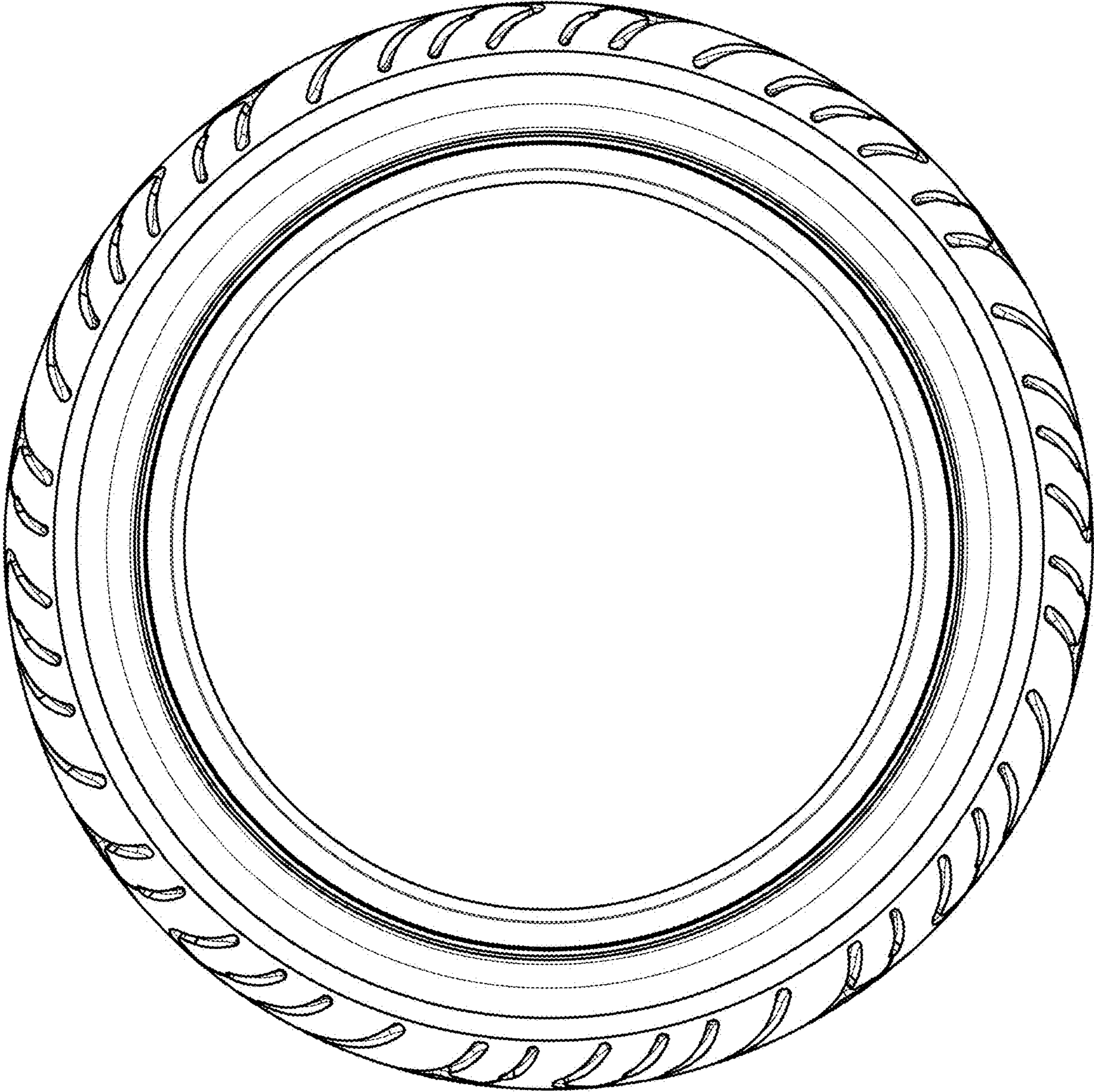

1.4

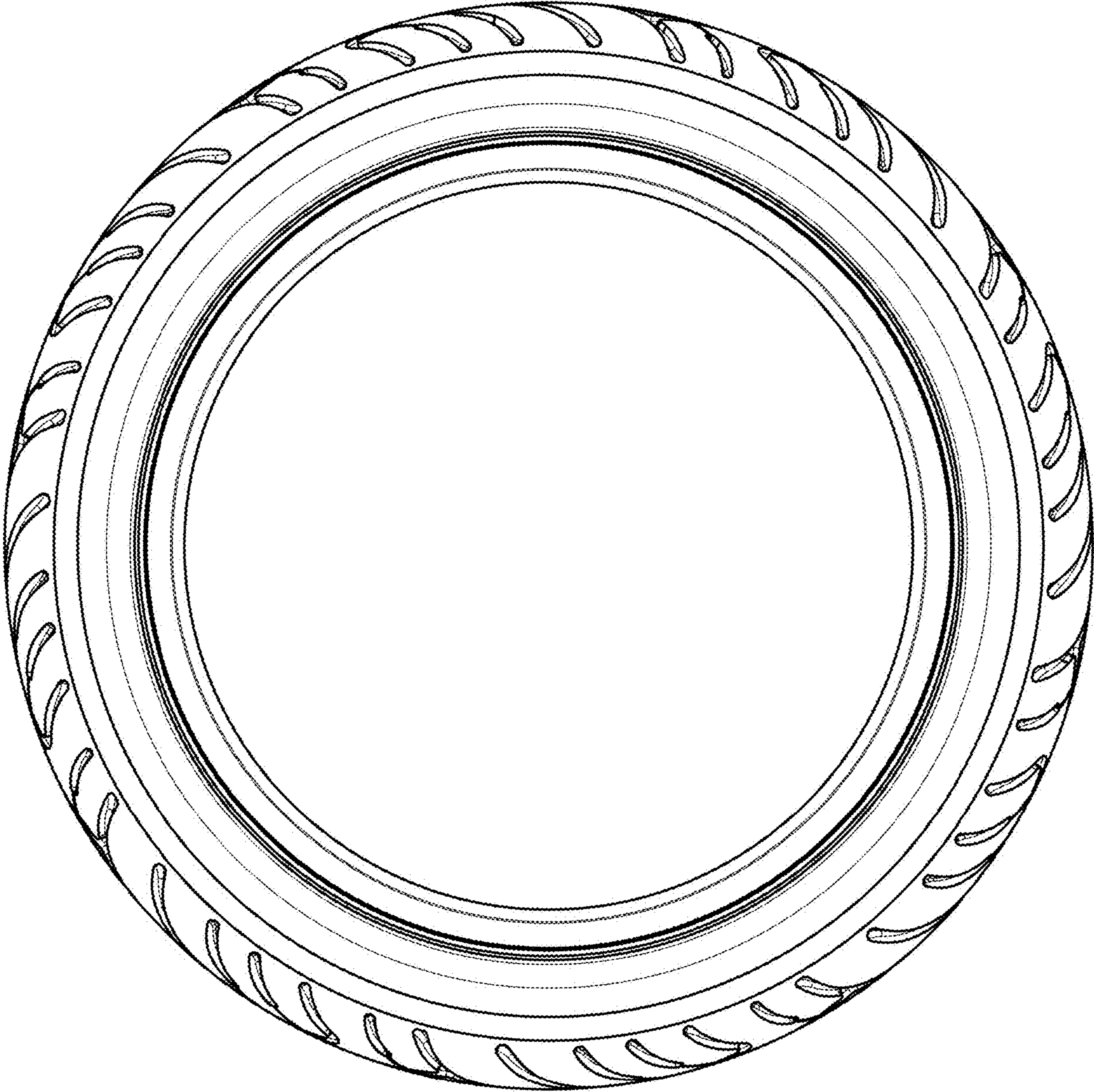

1.5

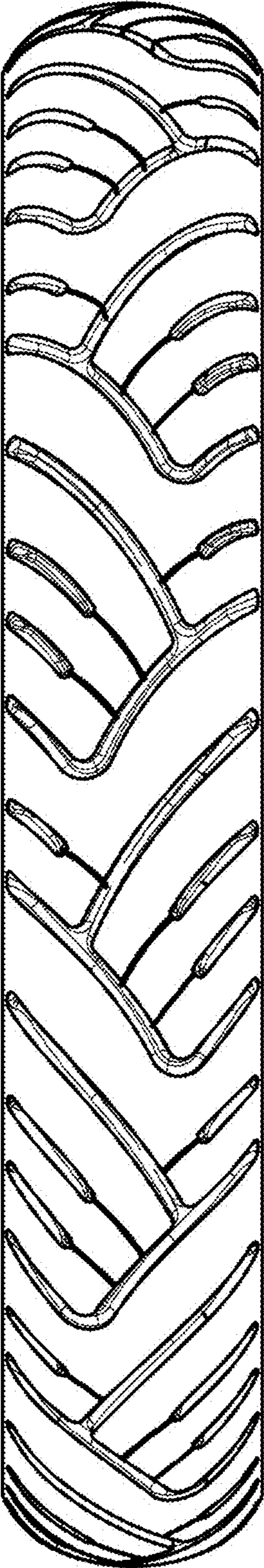

1.6

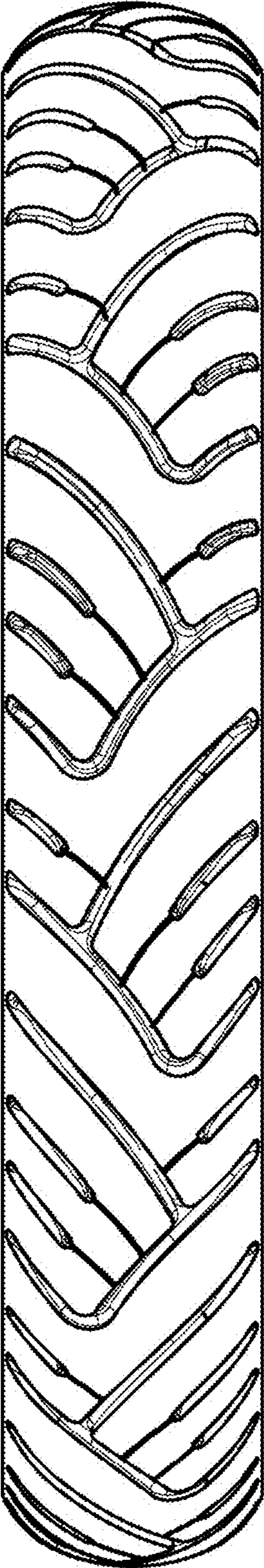

1.7

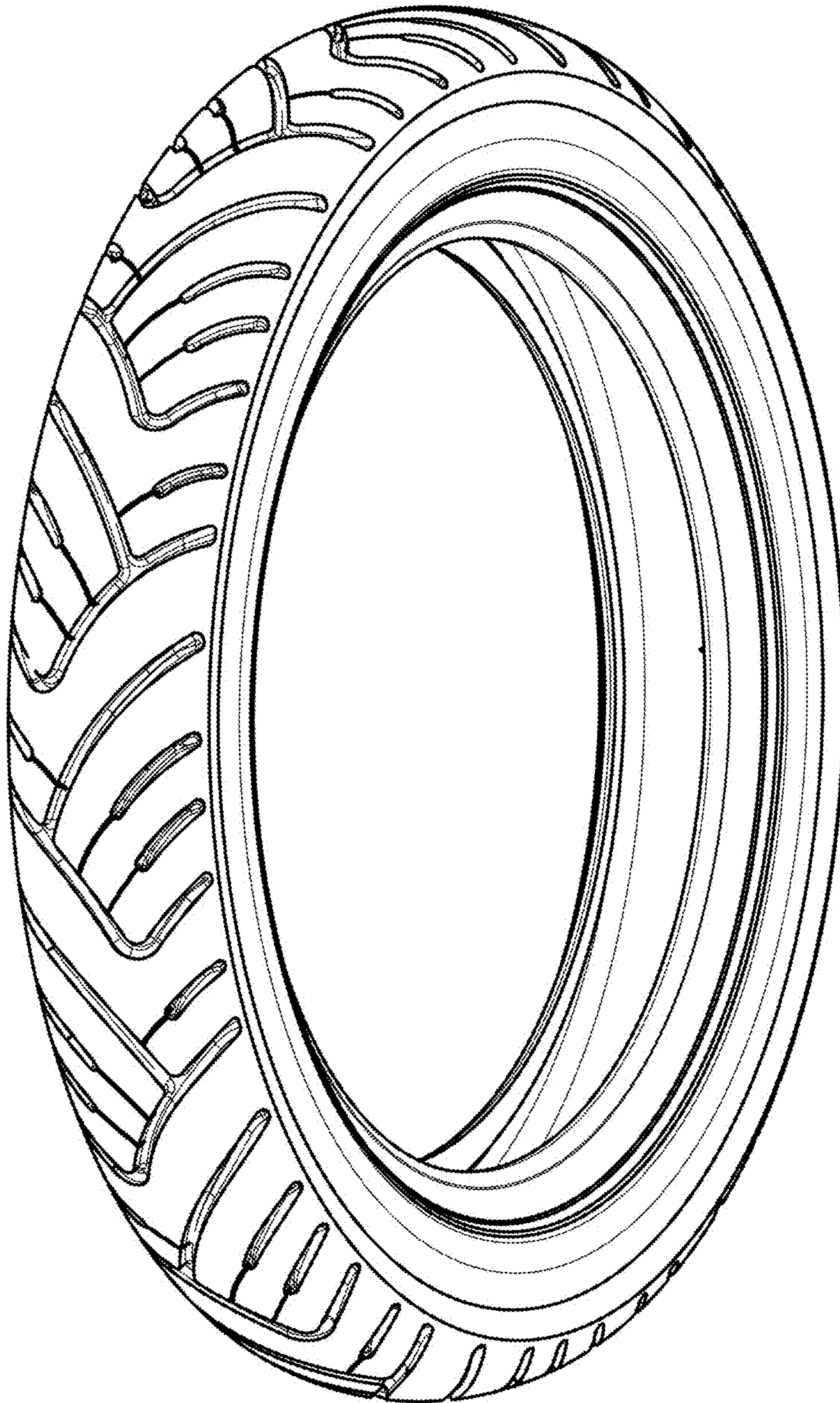

2.1

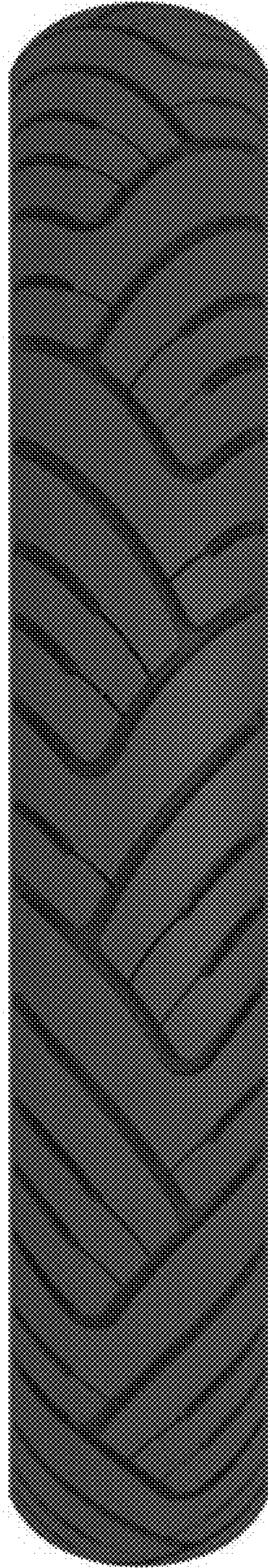

2.2

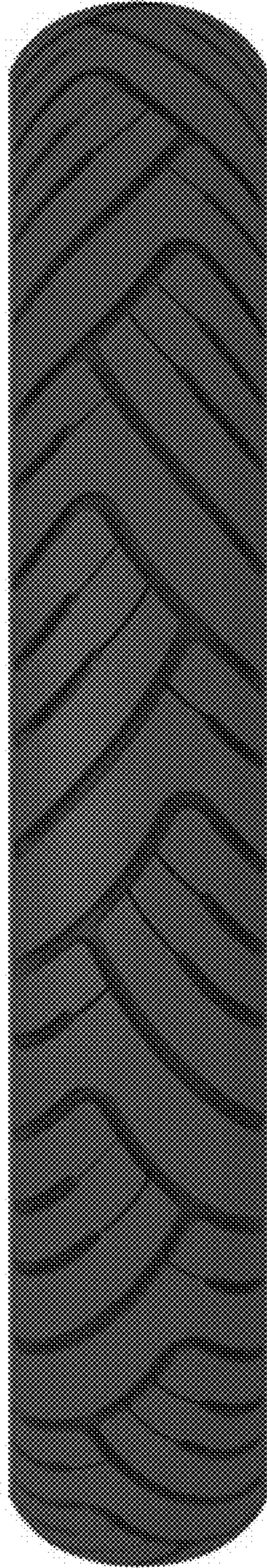

2.3



2.4



2.5

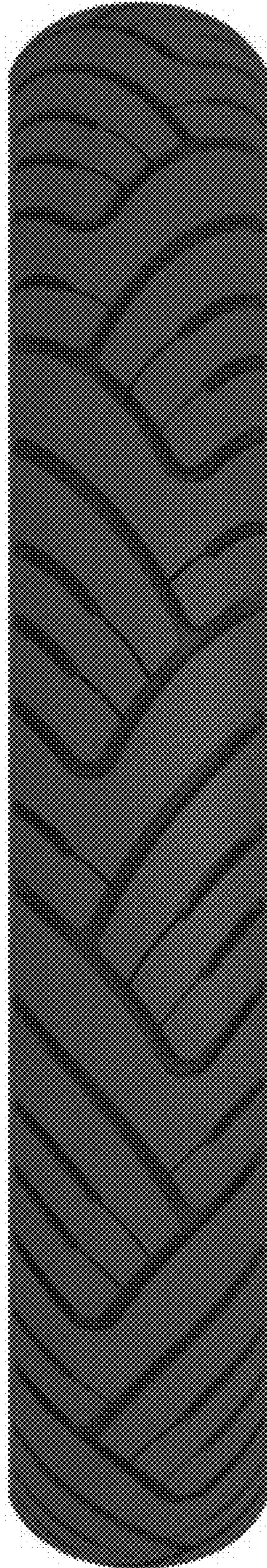

2.6

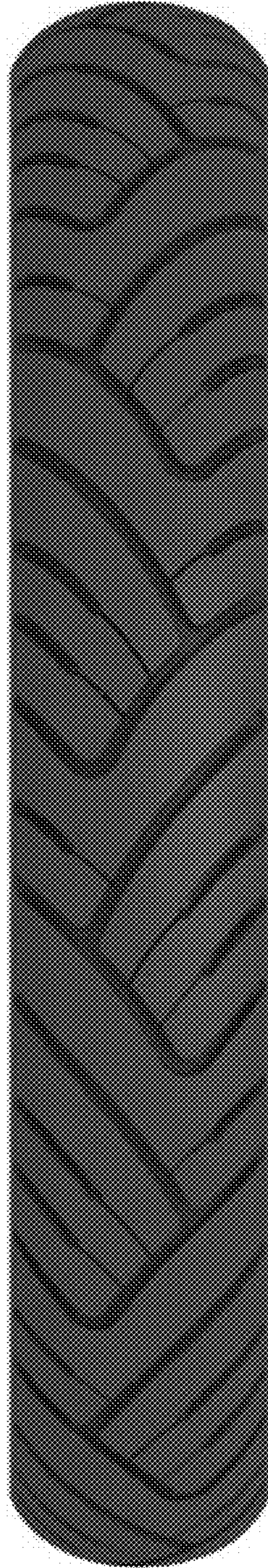

2.7



UNITED STATES PATENT AND TRADEMARK OFFICE
CERTIFICATE OF CORRECTION

PATENT NO. : D926,110 S
APPLICATION NO. : 35/509390
DATED : July 27, 2021
INVENTOR(S) : Tuo Jiang

Page 1 of 1

It is certified that error appears in the above-identified patent and that said Letters Patent is hereby corrected as shown below:

On the Title Page

The Assignee:
CHINA PAT INTELLECTUAL PROPERTY OFFICE
BEIJING, CHINA

Change to:
NINEBOT (BEIJING) TECH. CO., LTD
BEIJING, CHINA

Signed and Sealed this
Twenty-seventh Day of December, 2022



Katherine Kelly Vidal
Director of the United States Patent and Trademark Office