



US00D926081S

(12) **United States Design Patent** (10) **Patent No.:** **US D926,081 S**  
**Zvenigorodskyy et al.** (45) **Date of Patent:** **\*\* Jul. 27, 2021**

(54) **AUTOMOBILE**

(71) Applicant: **MITSUBISHI JIDOSHA KOGYO KABUSHIKI KAISHA**, Tokyo (JP)  
(72) Inventors: **Denys Zvenigorodskyy**, Trebur (DE); **Motoaki Asai**, Tokyo (JP)  
(73) Assignee: **MITSUBISHI JIDOSHA KOGYO KABUSHIKI KAISHA**, Tokyo (JP)

(\*\*) Term: **15 Years**

(21) Appl. No.: **29/708,936**

(22) Filed: **Oct. 10, 2019**

(30) **Foreign Application Priority Data**

Apr. 11, 2019 (JP) ..... 2019-007968

(51) **LOC (13) Cl.** ..... **12-08**

(52) **U.S. Cl.**  
USPC ..... **D12/91**

(58) **Field of Classification Search**  
USPC ..... D12/86, 90-92, 88, 164; D21/424, 433, D21/434; 296/181.1-181.5, 183.1  
CPC ..... B62D 25/00; B62D 25/06; B62D 33/00; B62D 35/00

See application file for complete search history.

(56) **References Cited**

U.S. PATENT DOCUMENTS

D830,246 S *	10/2018	Yoshimine	.....	D12/164
D830,906 S *	10/2018	Yoshimine	.....	D12/91
D864,025 S *	10/2019	Tomasson	.....	D12/91
D881,755 S *	4/2020	Tomasson	.....	D12/91
D885,257 S *	5/2020	Churchill	.....	D12/91
D892,681 S *	8/2020	Nishikado	.....	D12/91

\* cited by examiner

*Primary Examiner* — Melody N Brown

(74) *Attorney, Agent, or Firm* — Birch, Stewart, Kolasch & Birch, LLP

(57) **CLAIM**

The ornamental design for an automobile, as shown and described.

**DESCRIPTION**

FIG. 1 is a front perspective view of an automobile showing our new design;  
FIG. 2 is a rear perspective view thereof;  
FIG. 3 is a front view thereof;  
FIG. 4 is a rear view thereof;  
FIG. 5 is a left side view thereof;  
FIG. 6 is a right side view thereof; and,  
FIG. 7 is a top plan view thereof.

**1 Claim, 7 Drawing Sheets**

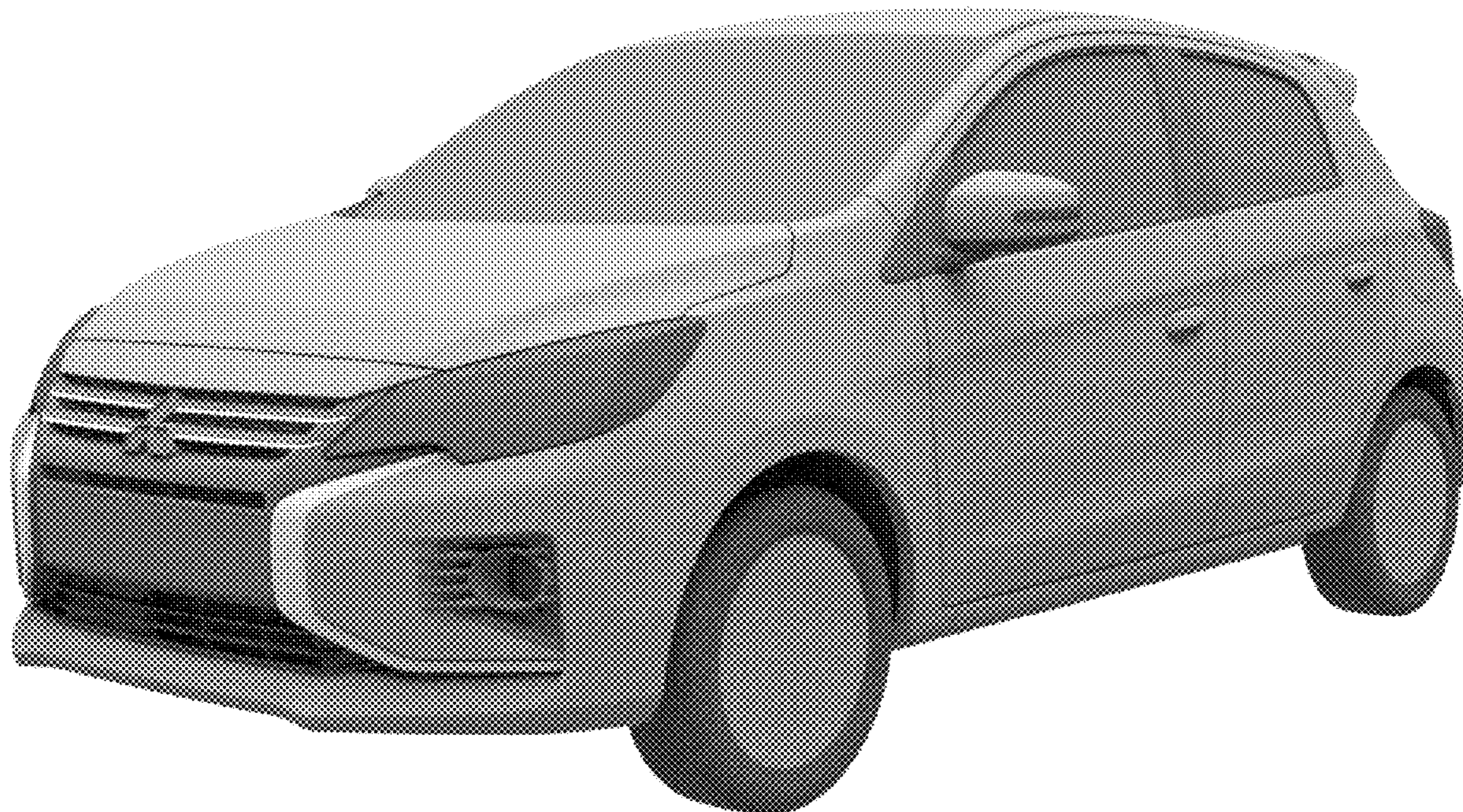



FIG. 1





FIG. 2





**FIG. 3**

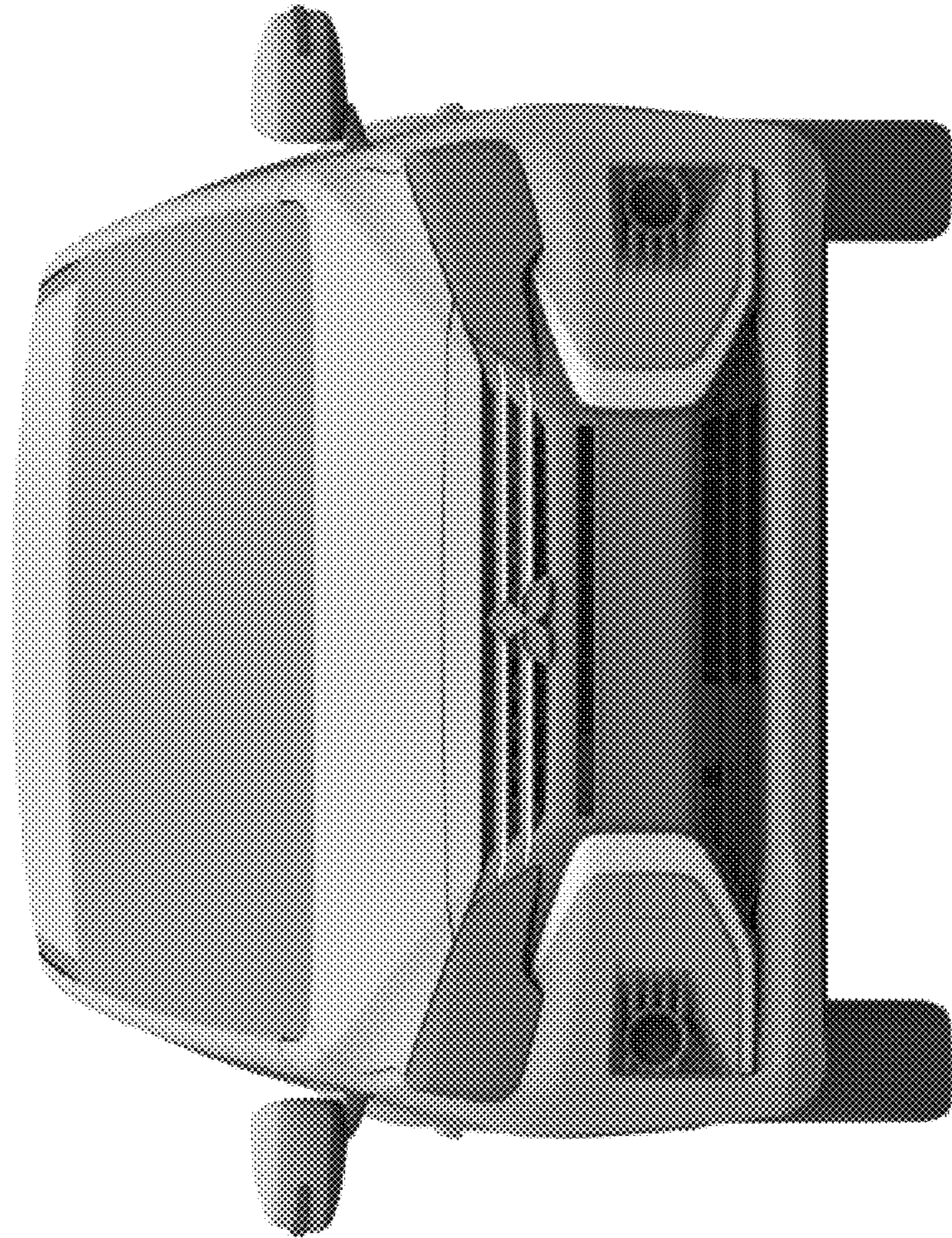



FIG. 4

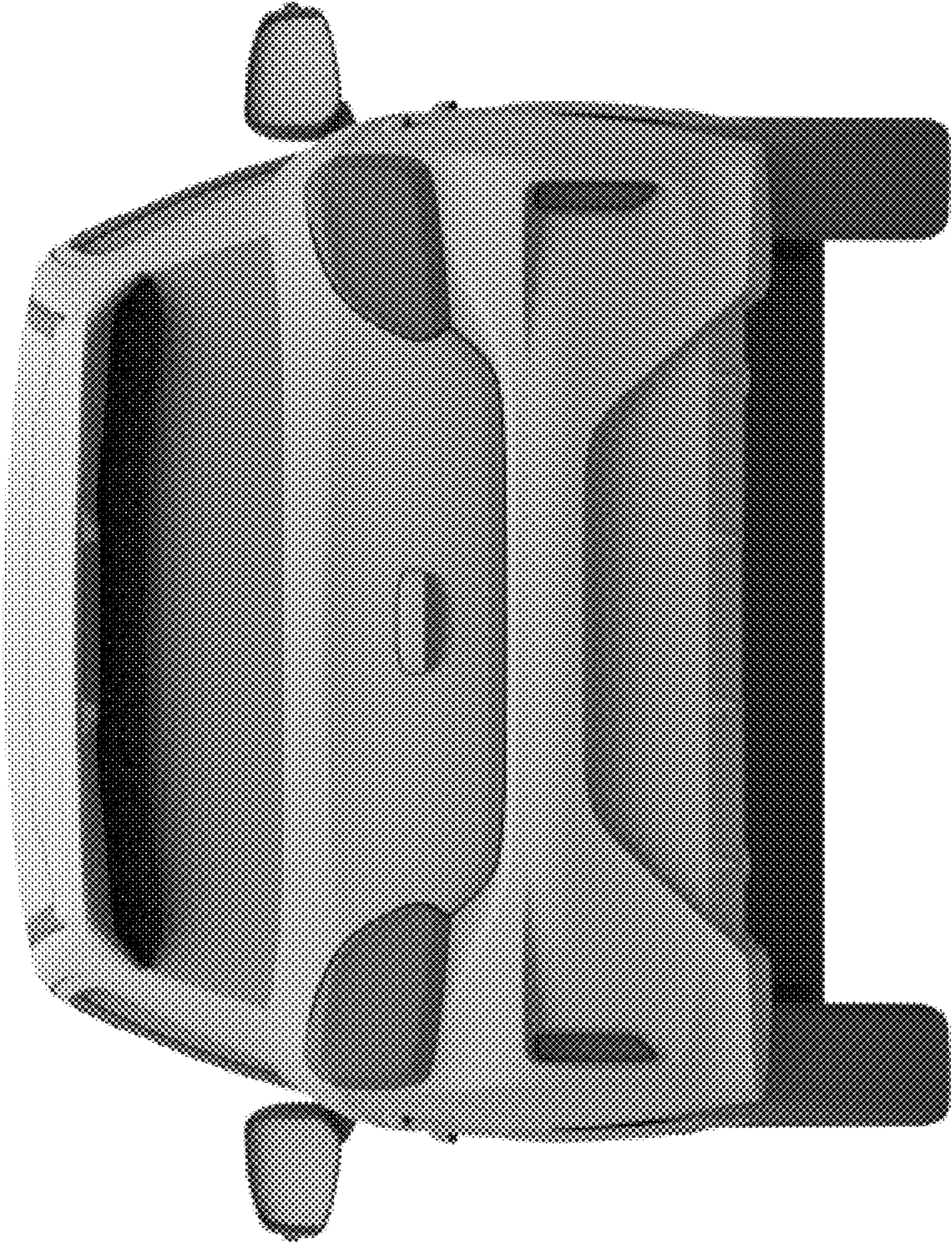



FIG. 5

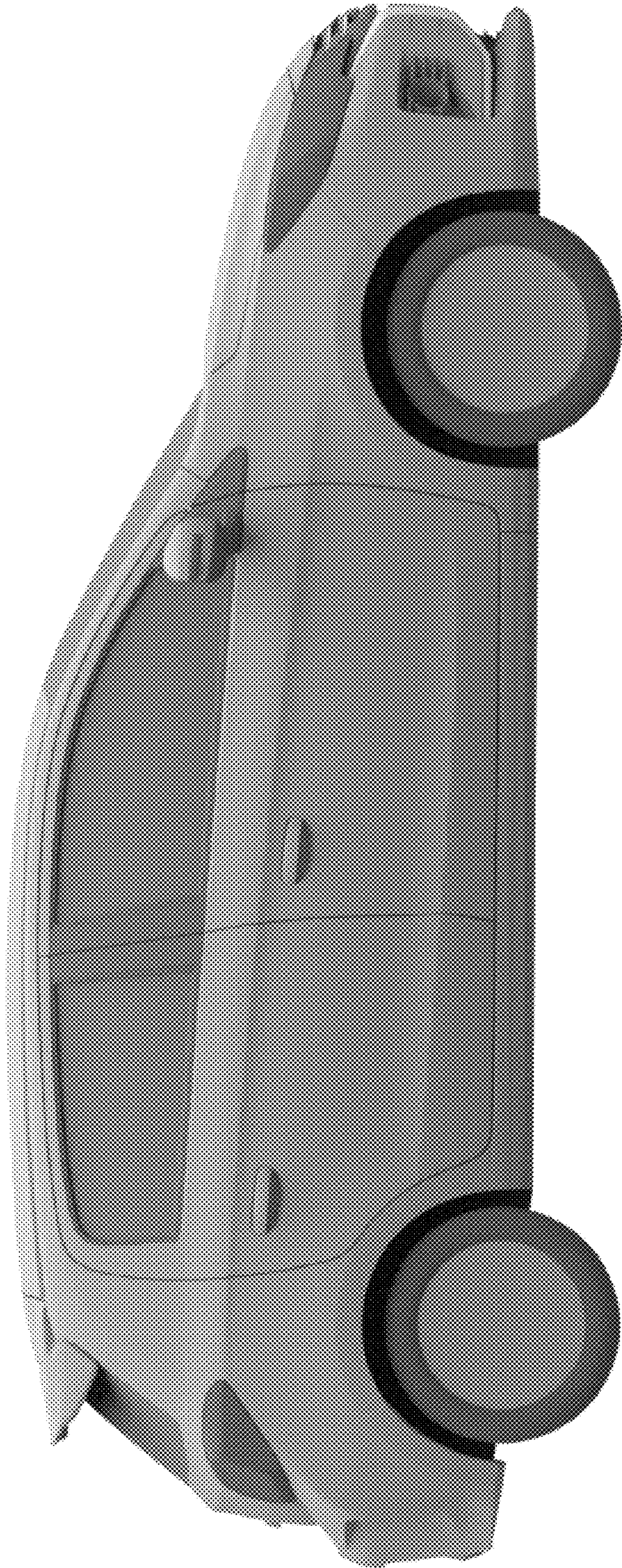
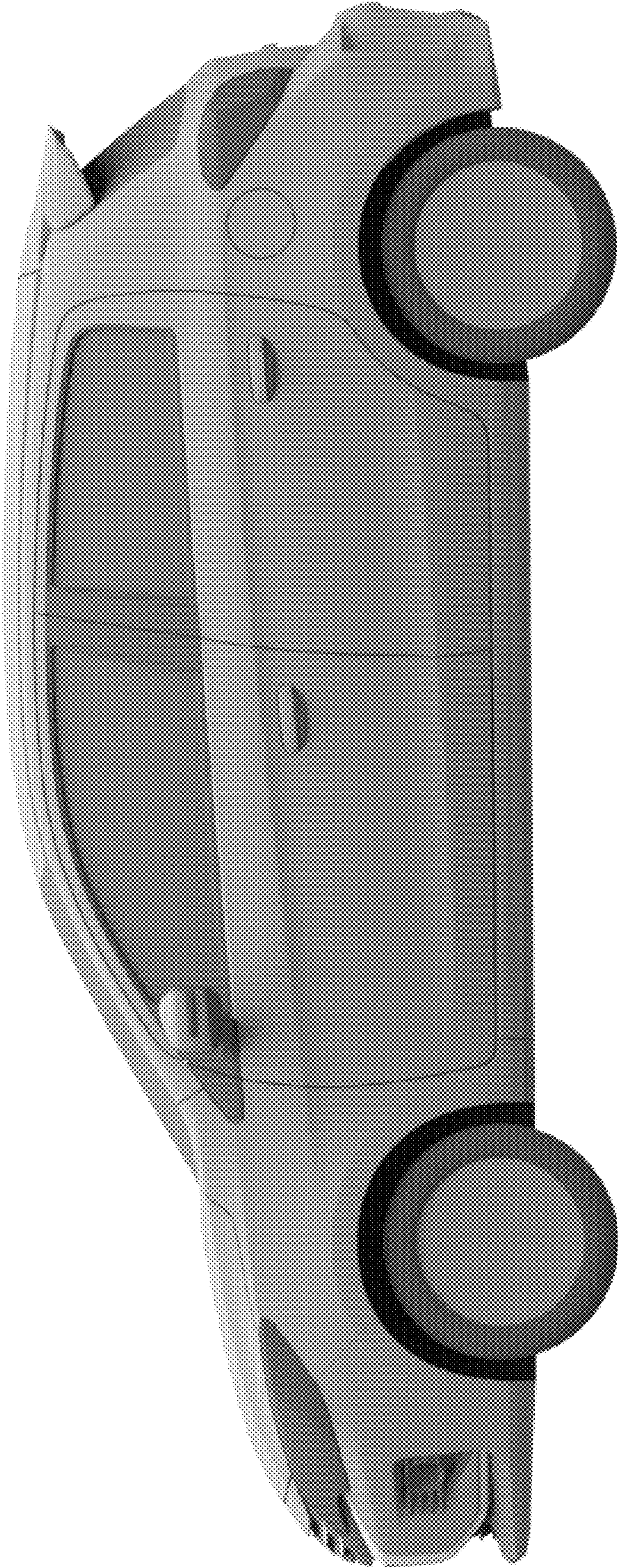



FIG. 6





**FIG. 7**

