

US00D926026S

(12) **United States Design Patent** (10) **Patent No.:** **US D926,026 S**
Anderson (45) **Date of Patent:** **** Jul. 27, 2021**

(54) **DOOR STOP** 8,959,711 B1 * 2/2015 Lawrence E05F 5/06
16/82
(71) Applicant: **Phillip Kasper Anderson**, Merced, CA 9,184,573 B1 * 11/2015 Jonas H02G 3/08
(US) 9,347,251 B1 * 5/2016 Lewis B60J 5/00
D796,311 S 9/2017 Sassone
(72) Inventor: **Phillip Kasper Anderson**, Merced, CA D801,168 S 10/2017 Vavrinak et al.
(US) D821,191 S 6/2018 Hancock
D829,091 S 9/2018 Hancock
D837,643 S 1/2019 Marsden
(**) Term: **15 Years** D837,644 S 1/2019 Schleimer
(Continued)

(21) Appl. No.: **29/692,214**

(22) Filed: **May 23, 2019**

(51) **LOC (13) Cl.** **08-09**

(52) **U.S. Cl.**
USPC **D8/402**

(58) **Field of Classification Search**
USPC D8/300, 315-316, 319-320, 349,
D8/354-356, 358, 360, 380, 383, 394,
D8/400-403, 499; D25/35, 42-44,
D25/60-61, 119-122, 126, 128, 132
CPC F16B 12/22; F16B 12/24; E05C 17/54;
E05C 19/184; E05F 11/02; E06B 1/524;
Y10S 292/15; Y10T 292/71
See application file for complete search history.

(56) **References Cited**

U.S. PATENT DOCUMENTS

4,084,290	A	4/1978	Lymar et al.	
D333,424	S	2/1993	Kramer	
D343,782	S *	2/1994	Gromotka	D8/331
D397,983	S *	9/1998	Pingel	D12/217
D397,984	S *	9/1998	Pingel	D12/217
D456,703	S *	5/2002	Sornsriwichai	D20/42
6,467,125	B1	10/2002	Johnson	
D481,625	S *	11/2003	Ellsworth	D8/402
D509,253	S *	9/2005	Makki	D20/27
D552,965	S *	10/2007	Arthurs	D8/344
D604,156	S *	11/2009	Healy	D8/402
D616,293	S *	5/2010	Goodman	D8/402
D692,954	S *	11/2013	Eisenberg	D20/42

OTHER PUBLICATIONS

Lorell LLR42590 Door Wedge, Date Visited: Jun. 4, 2021, Amazon,
Date Available: Jan. 2, 2015, <https://www.amazon.com/Lorell-LLR42590-Door-Wedge/dp/B00RPOPEDM> (Year: 2015).*
(Continued)

Primary Examiner — Susan Bennett Hattan
Assistant Examiner — Elizabeth S Ko
(74) *Attorney, Agent, or Firm* — Dunlap Bennett &
Ludwig, PLLC

(57) **CLAIM**

The ornamental design for a door stop, as shown and described.

DESCRIPTION

FIG. 1 is a front perspective view of a door stop, showing my new design;
FIG. 2 is a front elevation view thereof;
FIG. 3 is a rear elevation view thereof;
FIG. 4 is a left-side elevation view thereof;
FIG. 5 is a right-side elevation view thereof;
FIG. 6 is a top plan view thereof; and,
FIG. 7 is a bottom plan view thereof.
The broken lines shown in the drawings depict the bounds of the claimed design, it being understood that the broken lines form no part of the claimed design.

1 Claim, 4 Drawing Sheets

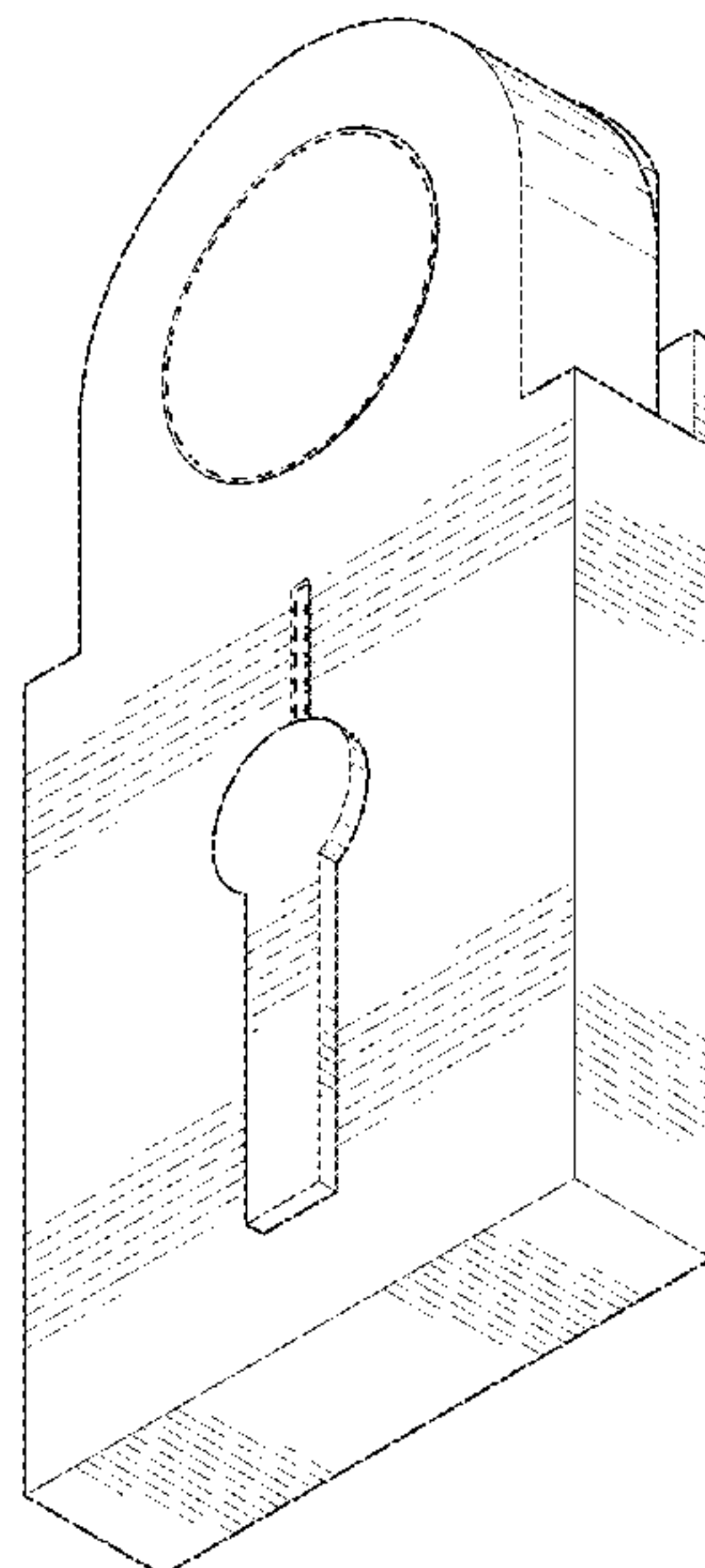

(56)

References Cited

U.S. PATENT DOCUMENTS

D839,087 S 1/2019 Dosch
D842,087 S 3/2019 Hill
D842,562 S 3/2019 McCallister
D905,977 S * 12/2020 Nagamatsu D6/328
2006/0288527 A1 12/2006 Van Vliet
2008/0307604 A1* 12/2008 Leung E05F 5/06
16/82
2009/0044452 A1* 2/2009 Pittenger E06B 7/30
49/171
2010/0180646 A1* 7/2010 Mazingo E05C 19/184
70/20
2012/0246870 A1 10/2012 Bartholomew
2016/0145914 A1* 5/2016 Fuentes E05C 17/56
16/82
2018/0042379 A1* 2/2018 Muskopf A47B 97/00
2018/0119463 A1 5/2018 Liang
2018/0128025 A1* 5/2018 Estrada E05C 17/56

OTHER PUBLICATIONS

On Scene Review_ the Wedge-It, Date Visited: Jun. 4, 2021, The Fire Store, Date Available: Jun. 10, 2013, <http://blog.thefirestore.com/2013/06/on-scene-review-wedge-it.html> (Year: 2013).*

* cited by examiner

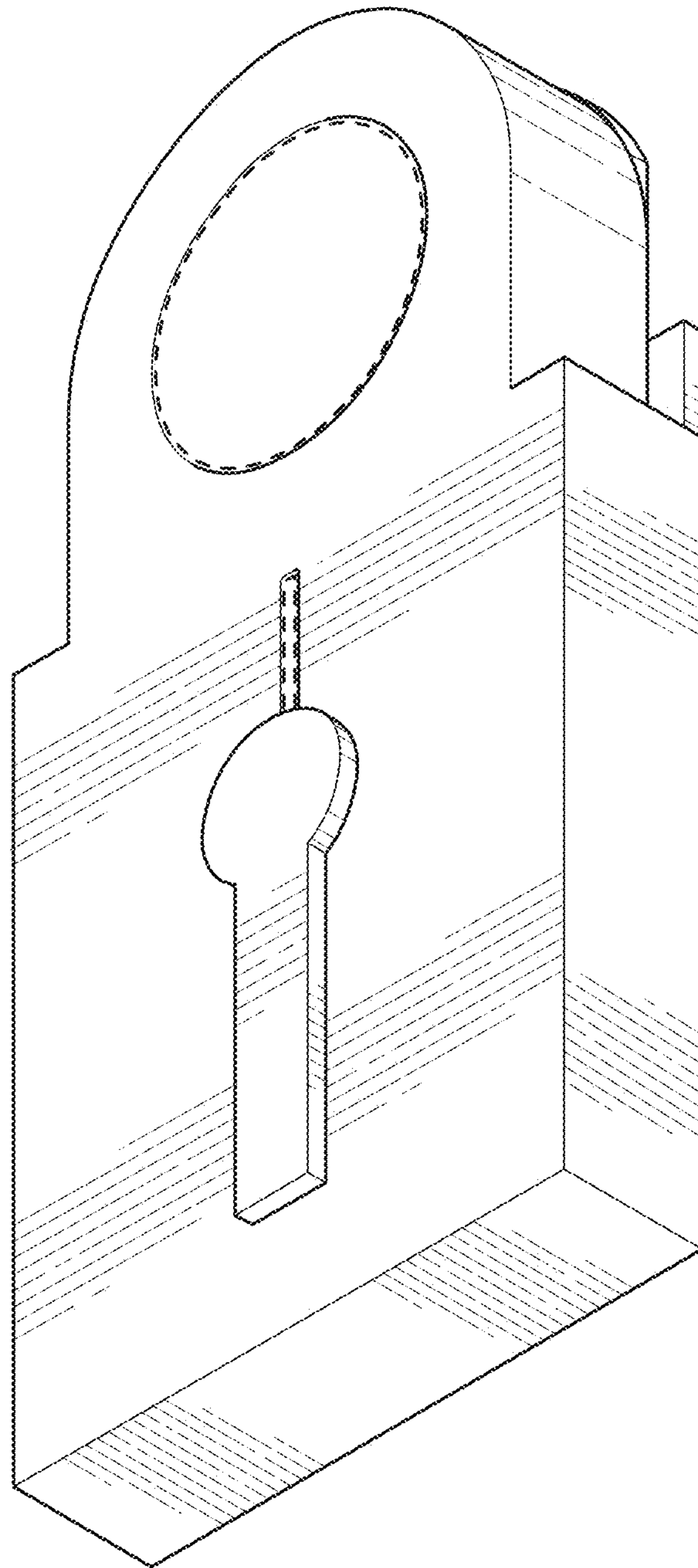

FIG. 1

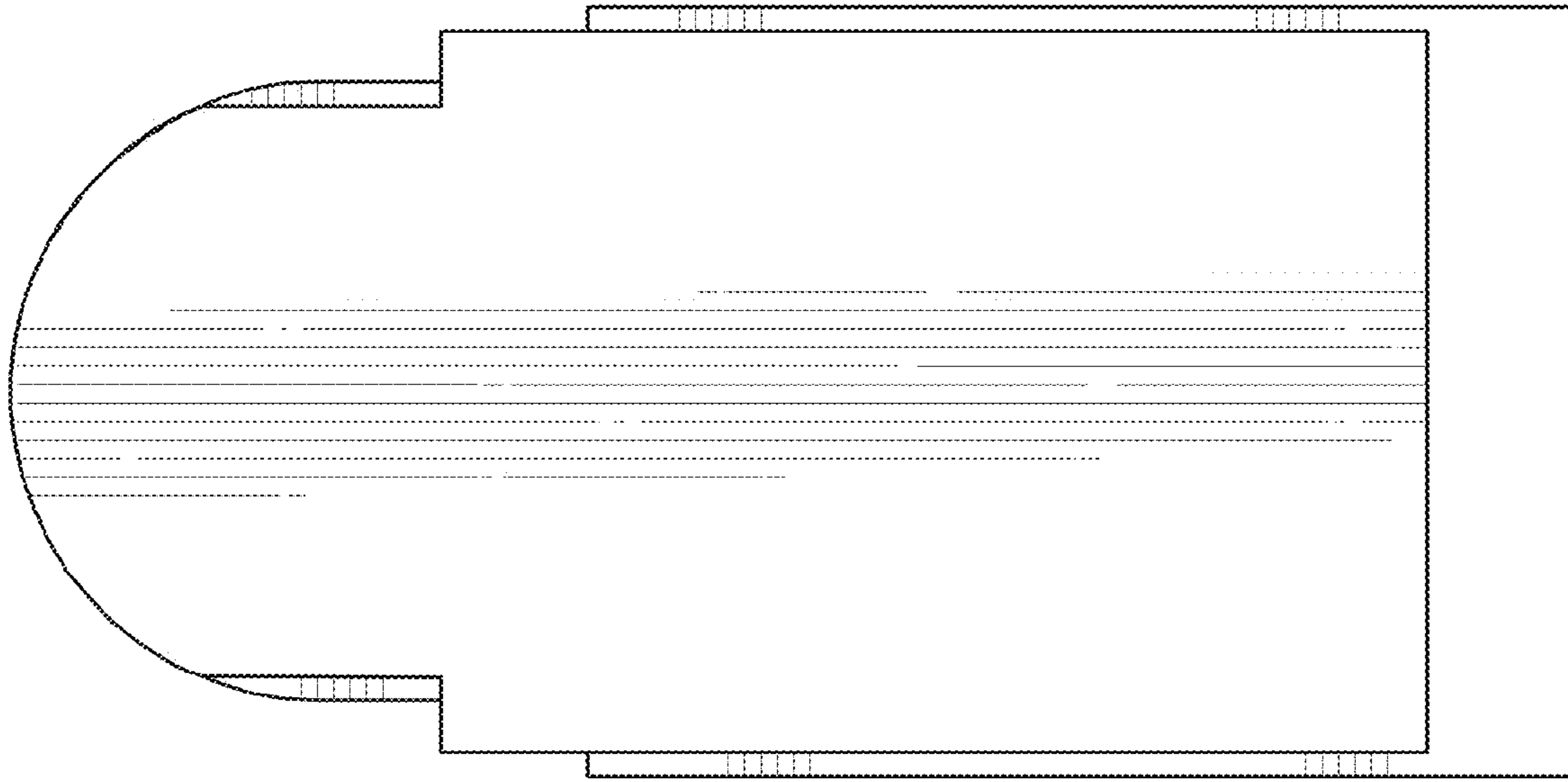

FIG. 3

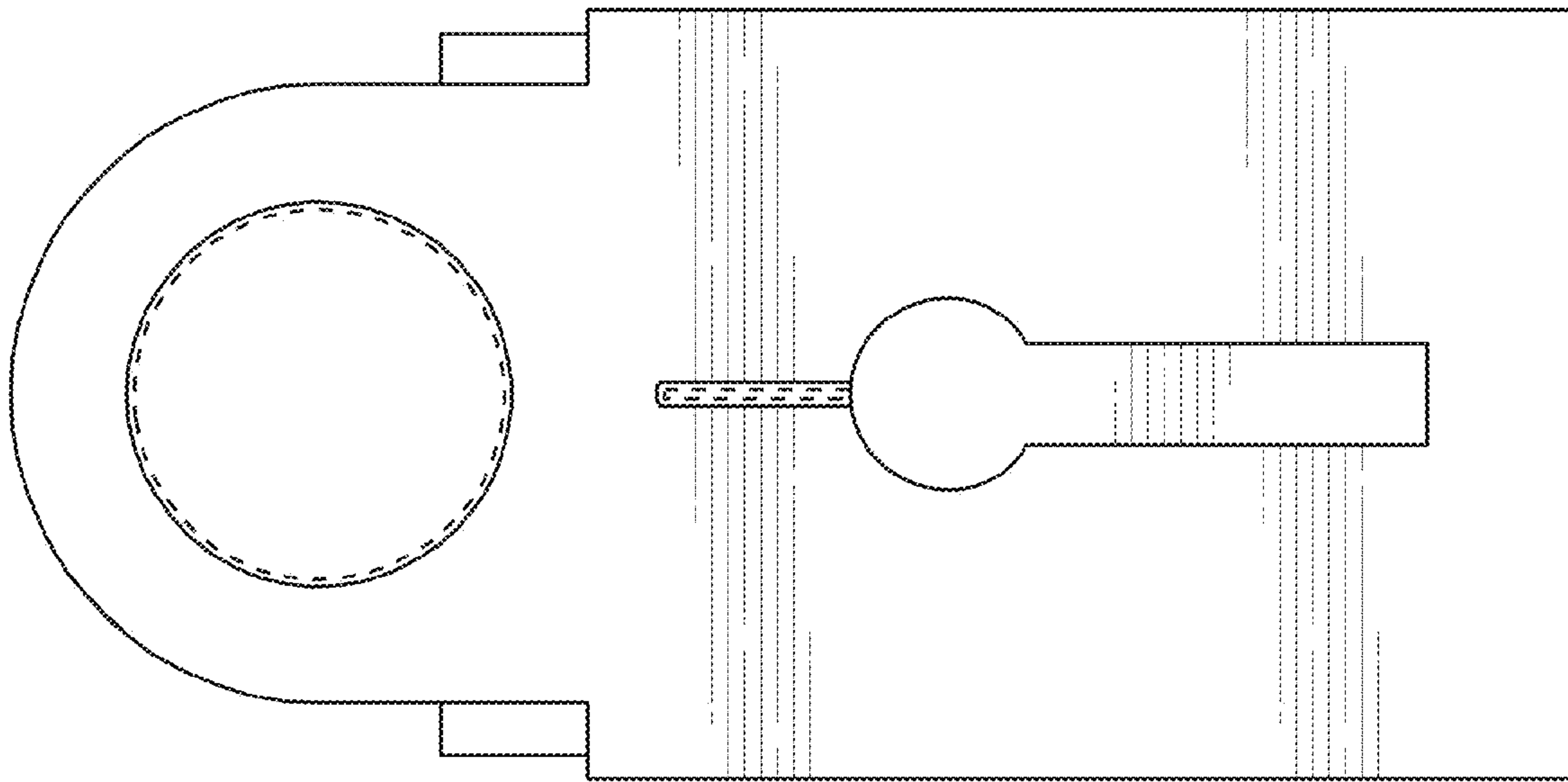

FIG. 2

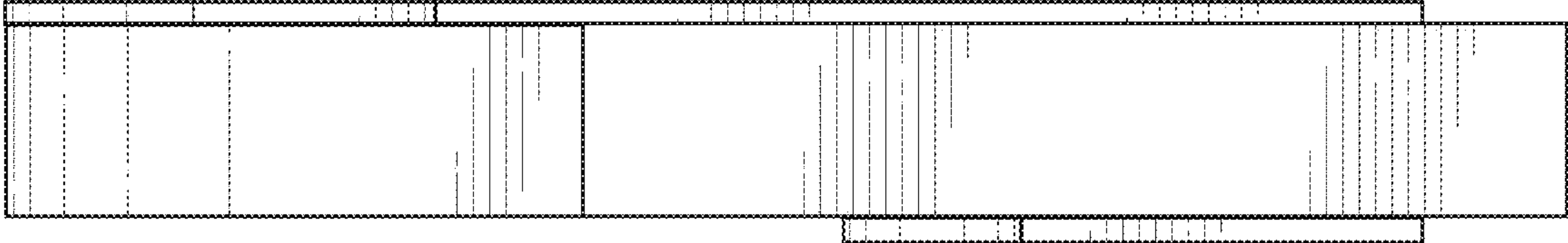

FIG. 5

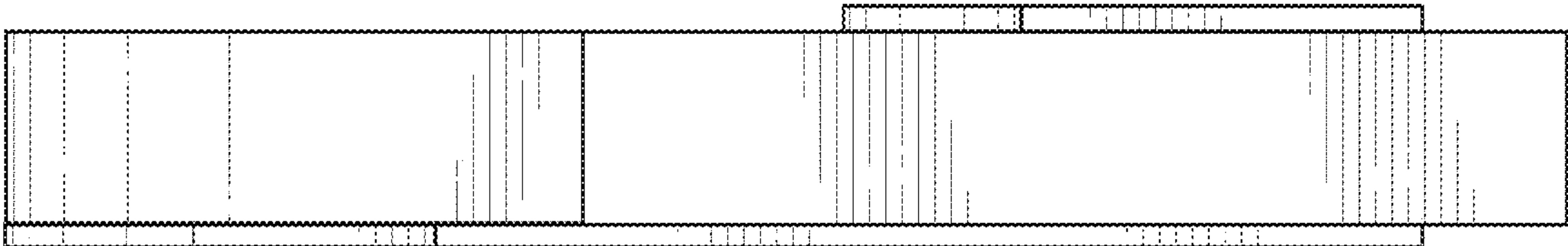

FIG. 4

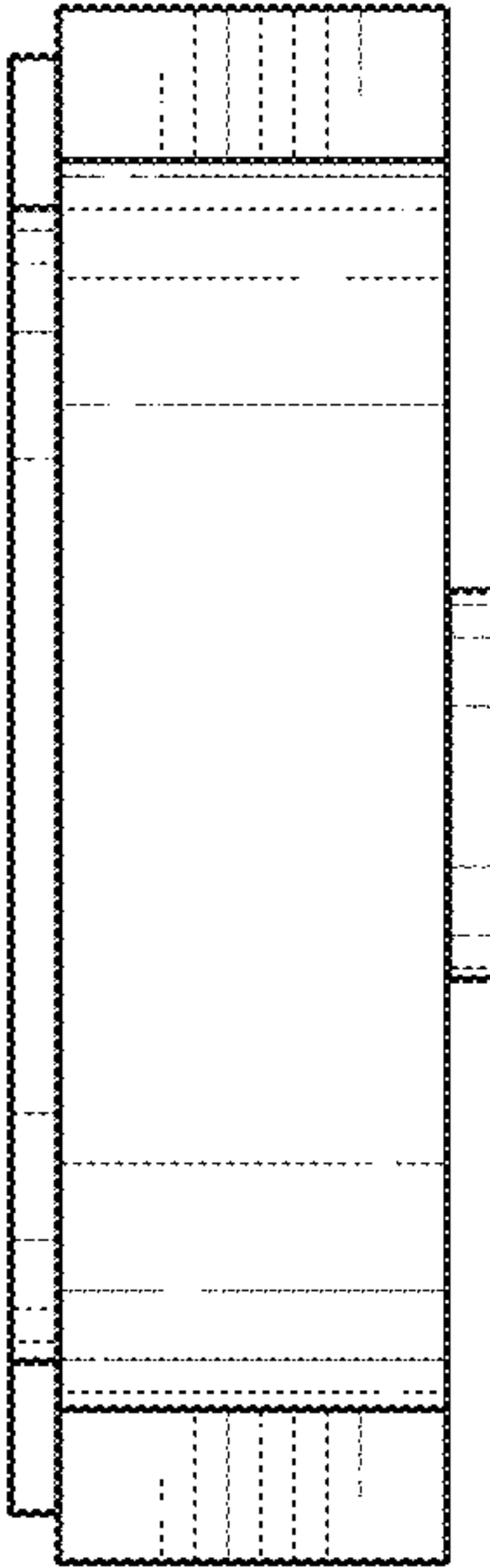

FIG. 6

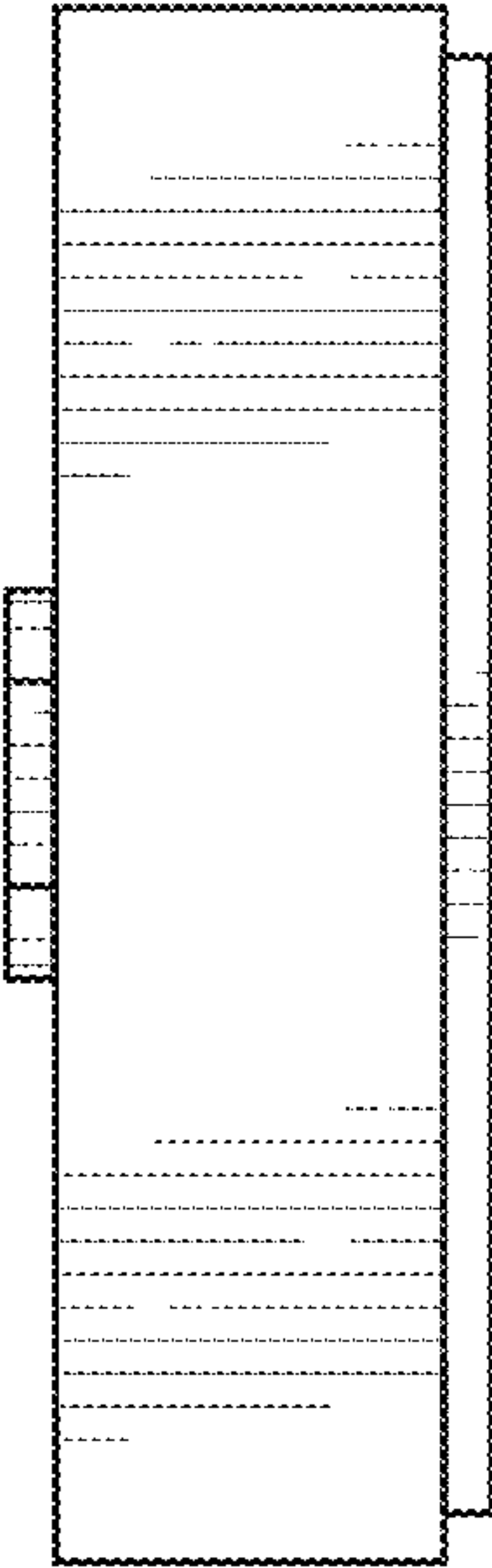

FIG. 7