



US00D925886S

(12) **United States Design Patent** (10) **Patent No.:** **US D925,886 S**  
**Romero et al.** (45) **Date of Patent:** **\*\* Jul. 27, 2021**

- (54) **FOOTBED**
- (71) Applicant: **Earth, Inc.**, Waltham, MA (US)
- (72) Inventors: **Angelo Romero**, Waltham, MA (US);  
**Philippe Meynard**, Waltham, MA (US); **Robert Riley**, Waltham, MA (US)
- (73) Assignee: **Earth, Inc.**, Waltham, MA (US)
- (\*\*) Term: **15 Years**
- (21) Appl. No.: **29/685,785**
- (22) Filed: **Mar. 29, 2019**
- (51) **LOC (13) Cl.** ..... **02-04**
- (52) **U.S. Cl.**  
USPC ..... **D2/961**
- (58) **Field of Classification Search**  
USPC ..... D2/907, 947, 954, 955, 956, 961  
CPC ..... A43B 17/006; A43B 17/14; A43B 17/00;  
A43B 17/141; A43B 17/003  
See application file for complete search history.

(56) **References Cited**

U.S. PATENT DOCUMENTS

4,760,655	A *	8/1988	Mauch	.....	A43B 7/1425
					36/141
5,784,811	A *	7/1998	Mauch	.....	A43B 1/0054
					36/141
D569,081	S *	5/2008	Haft	.....	D2/919
D572,445	S *	7/2008	Matis	.....	D2/952
D586,543	S *	2/2009	Wolff	.....	D2/951
D599,088	S *	9/2009	Kay	.....	D2/909
D689,678	S *	9/2013	McClaskie	.....	D2/955
D707,937	S *	7/2014	Kitagawa	.....	D2/961

OTHER PUBLICATIONS

Earth Groove Shoes, no date [online], [site visited Aug. 13, 2020]. Available from internet, URL: <<https://earthshoes.com/products/groove-taupe-multi?variant=34509688864903>> (Year: 2020).\*

[No Author Listed] Diagram of foot. Publicly available prior to Mar. 29, 2019, 1 page.

[No Author Listed] The secrets of the Earth sole. Publicly available prior to Mar. 29, 2019, 1 page.

\* cited by examiner

*Primary Examiner* — Kevin K Rudzinski

*Assistant Examiner* — Amber J Rabie

(74) *Attorney, Agent, or Firm* — Wolf, Greenfield & Sacks, P.C.

(57) **CLAIM**

The ornamental design for a footbed, as shown and described.

**DESCRIPTION**

FIG. 1 is a bottom, front, left-side perspective view of a footbed according to our new design;  
 FIG. 2 is a front elevation view thereof;  
 FIG. 3 is a rear elevation view thereof;  
 FIG. 4 is a left-side elevation view thereof;  
 FIG. 5 is a right-side elevation view thereof;  
 FIG. 6 is a bottom plan view thereof;  
 FIG. 7 is a top plan view thereof;  
 FIG. 8 is a bottom, front, left-side perspective view of a second embodiment thereof;  
 FIG. 9 is a front elevation view of FIG. 8;  
 FIG. 10 is a rear elevation view of FIG. 8;  
 FIG. 11 is a left-side elevation view of FIG. 8;  
 FIG. 12 is a right-side elevation view of FIG. 8;  
 FIG. 13 is a bottom plan view of FIG. 8; and,  
 FIG. 14 is a top plan view of FIG. 8.

The dot-dash broken lines represent boundaries of the claimed design and form no part of the claimed design. All other broken lines represent portions of the footbed that form no part of the claimed design.

**1 Claim, 10 Drawing Sheets**

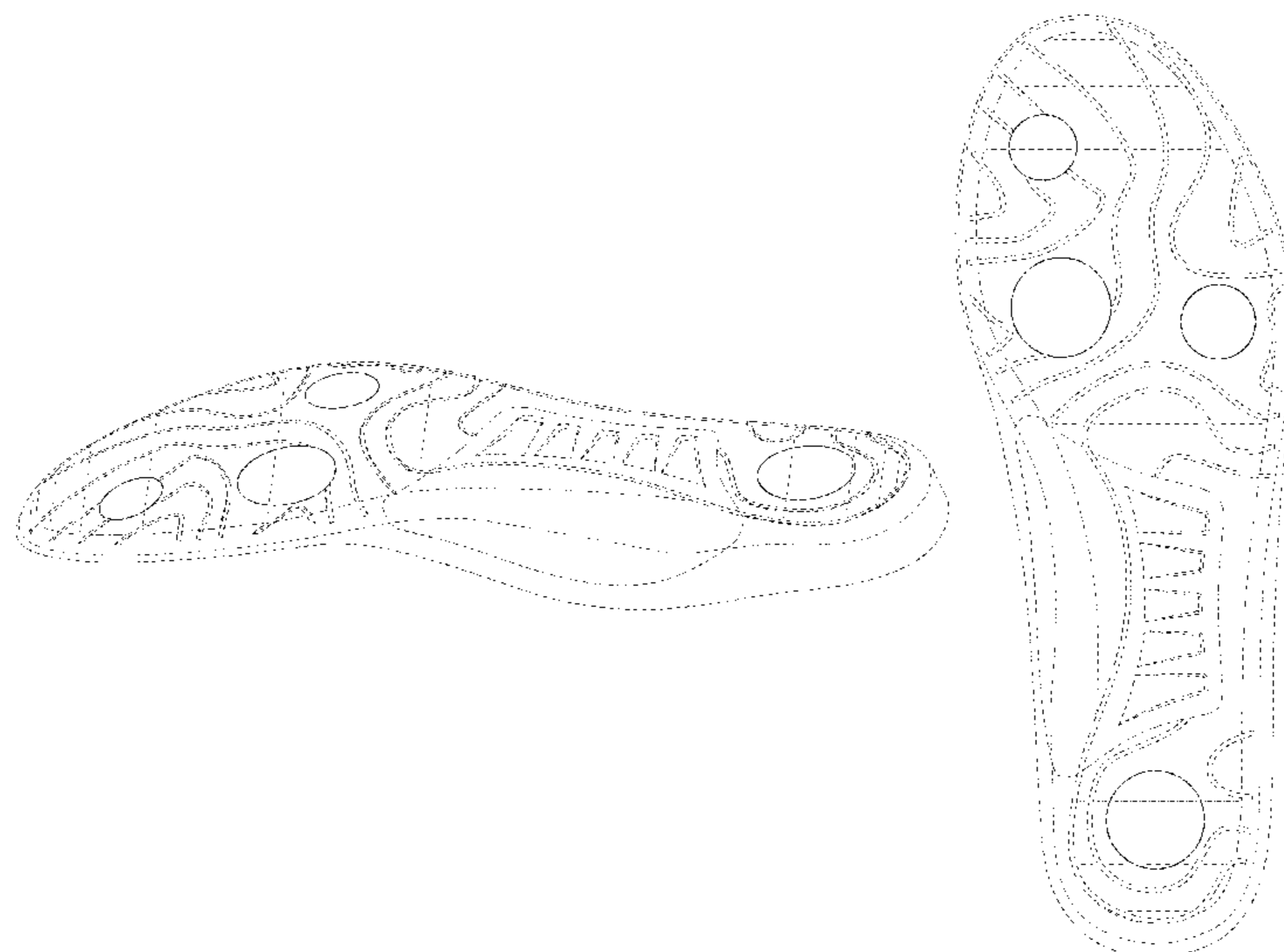

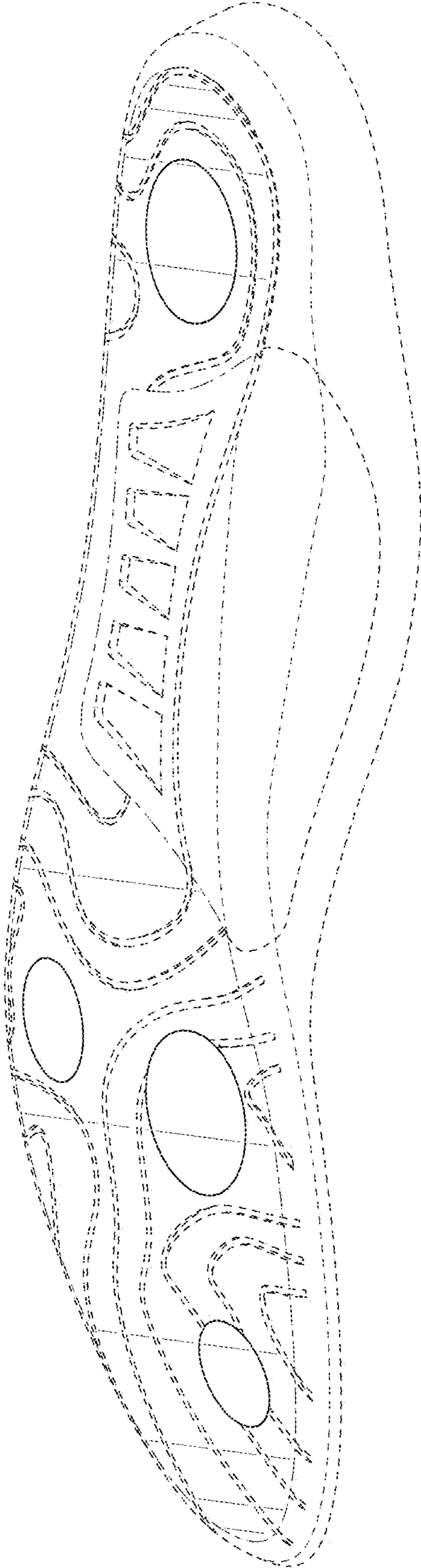

FIG. 1

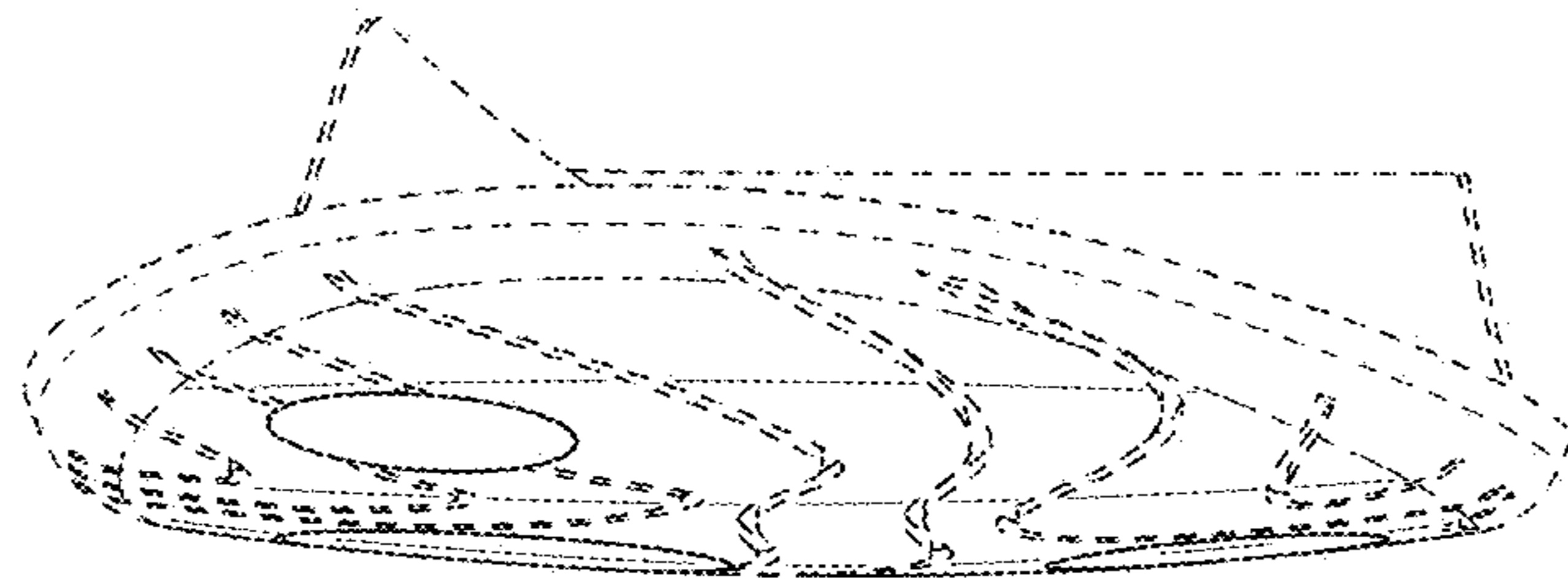

FIG. 2

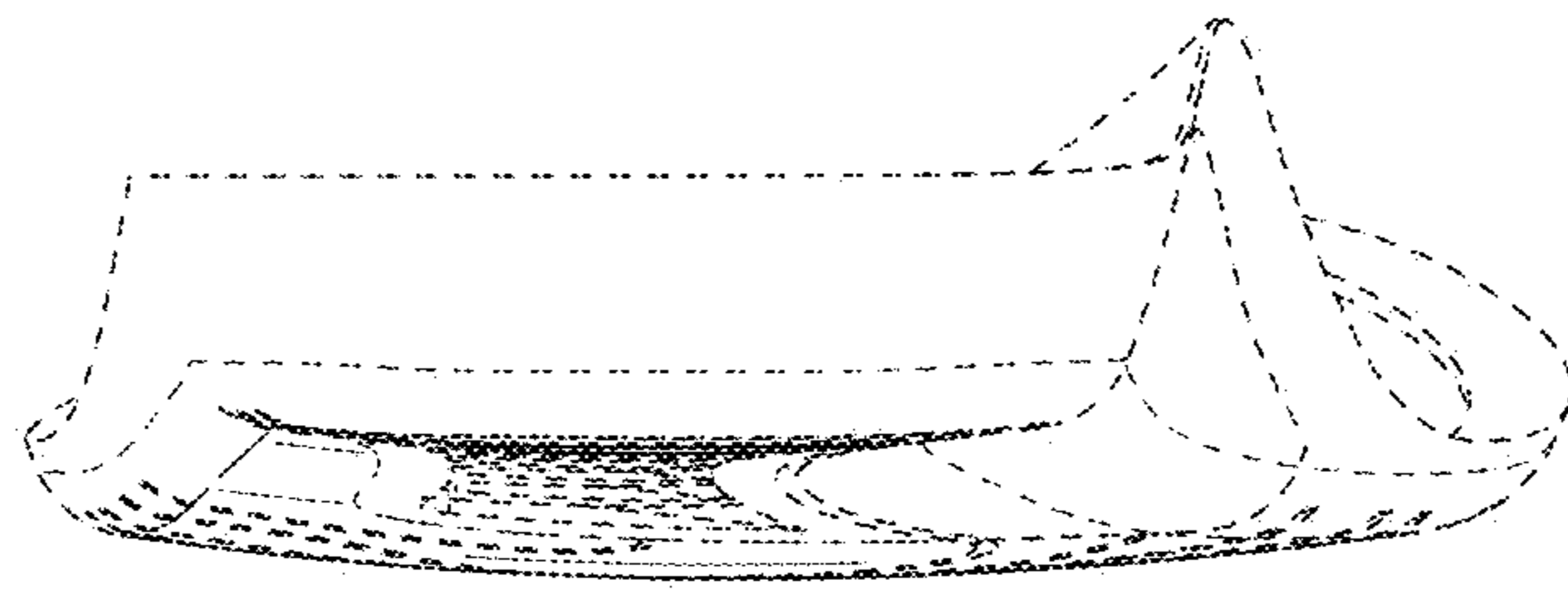

FIG. 3

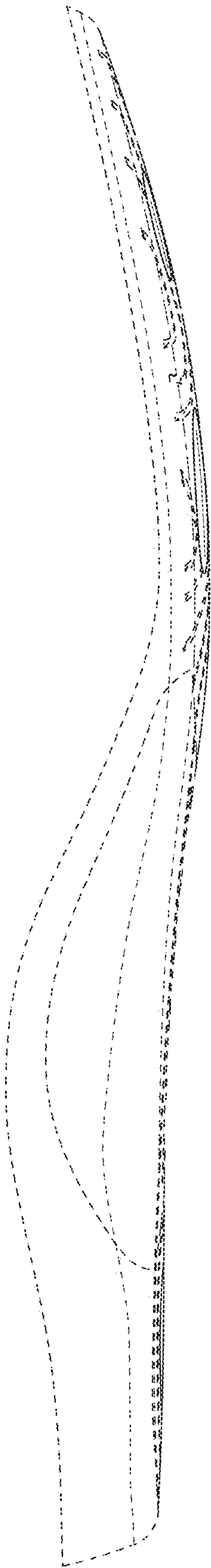

FIG. 4



FIG. 5

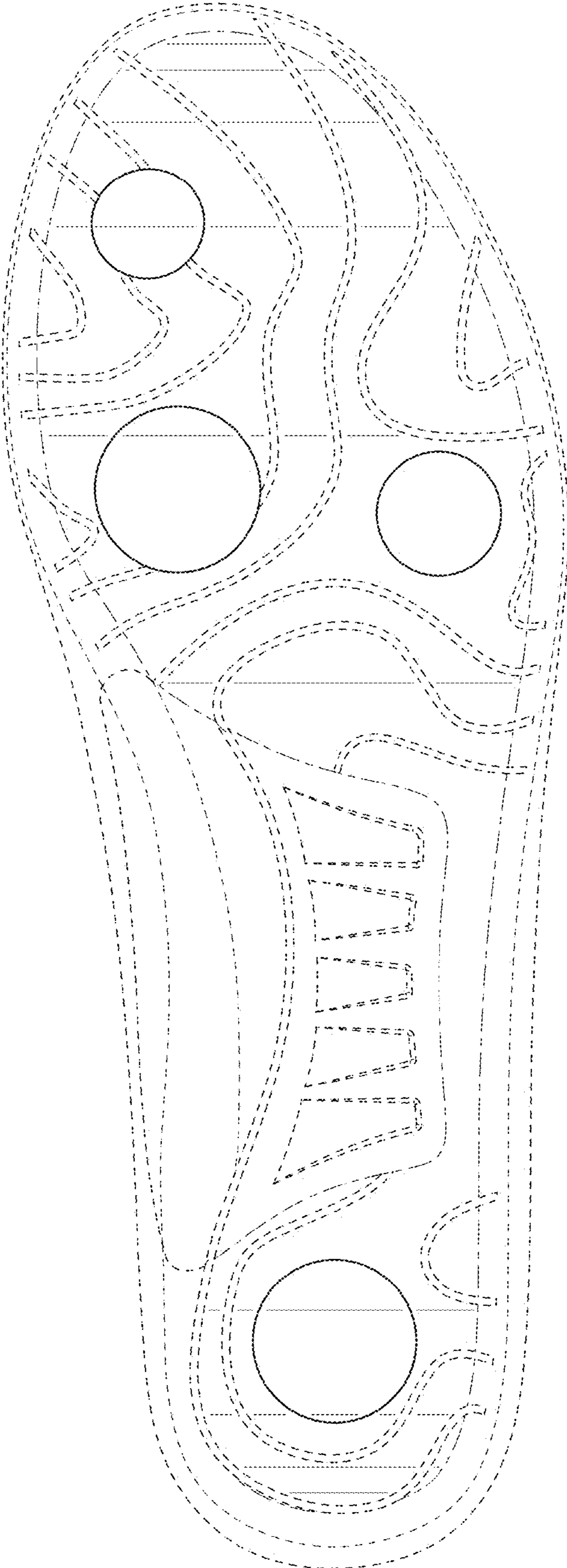

FIG. 6



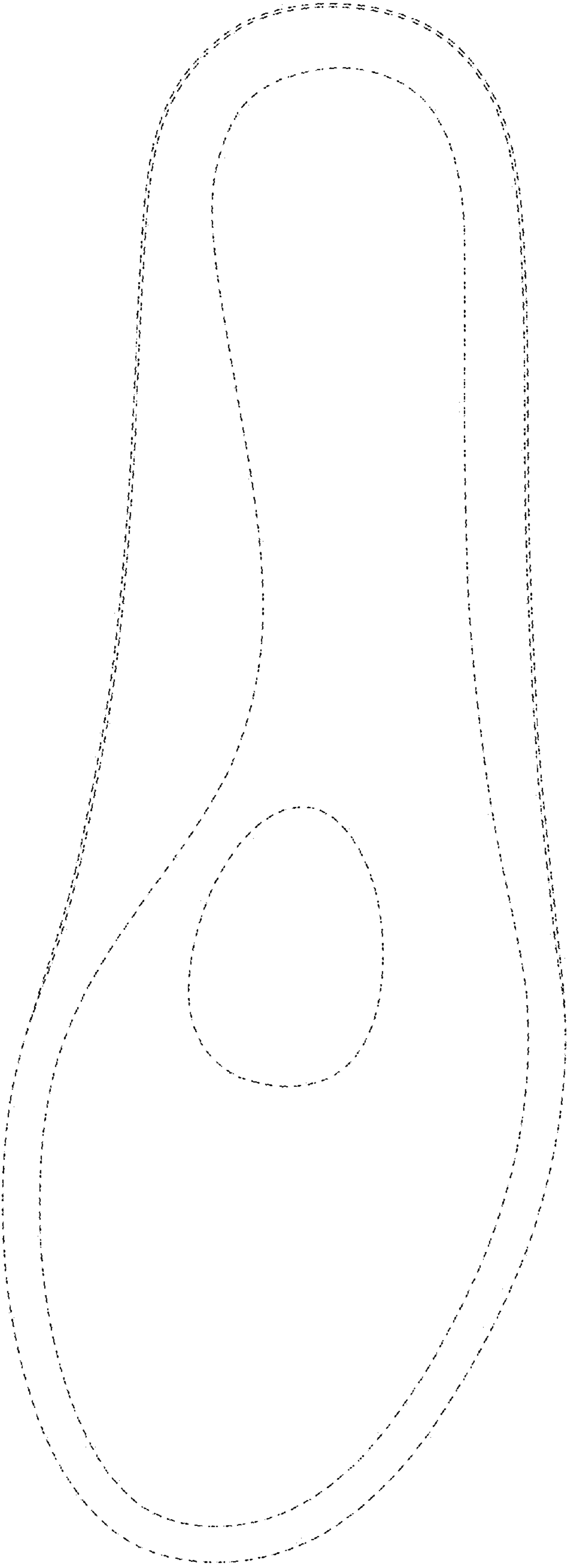

FIG. 7

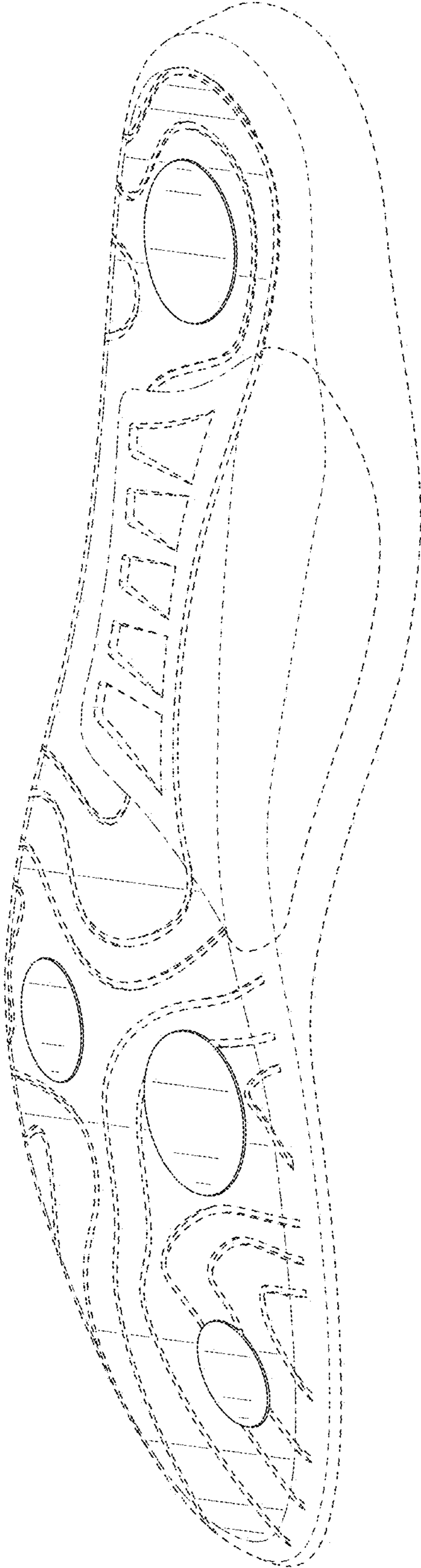

FIG. 8

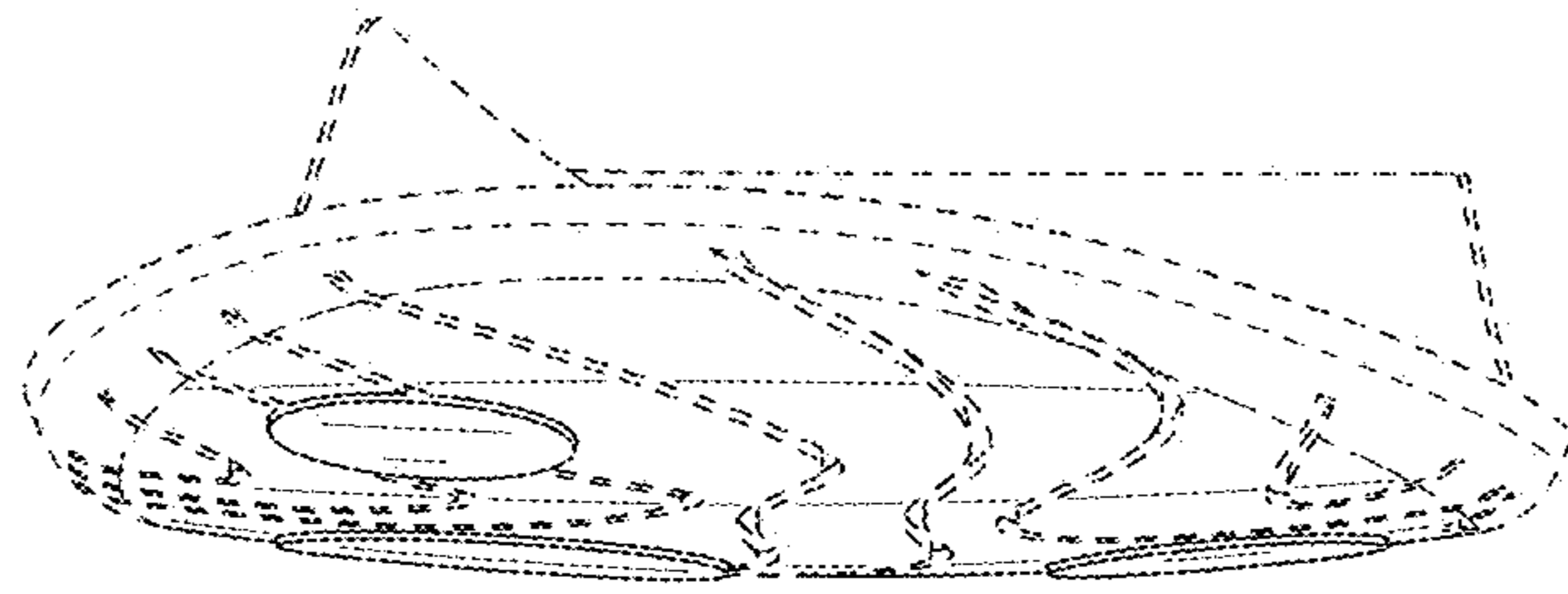

FIG. 9

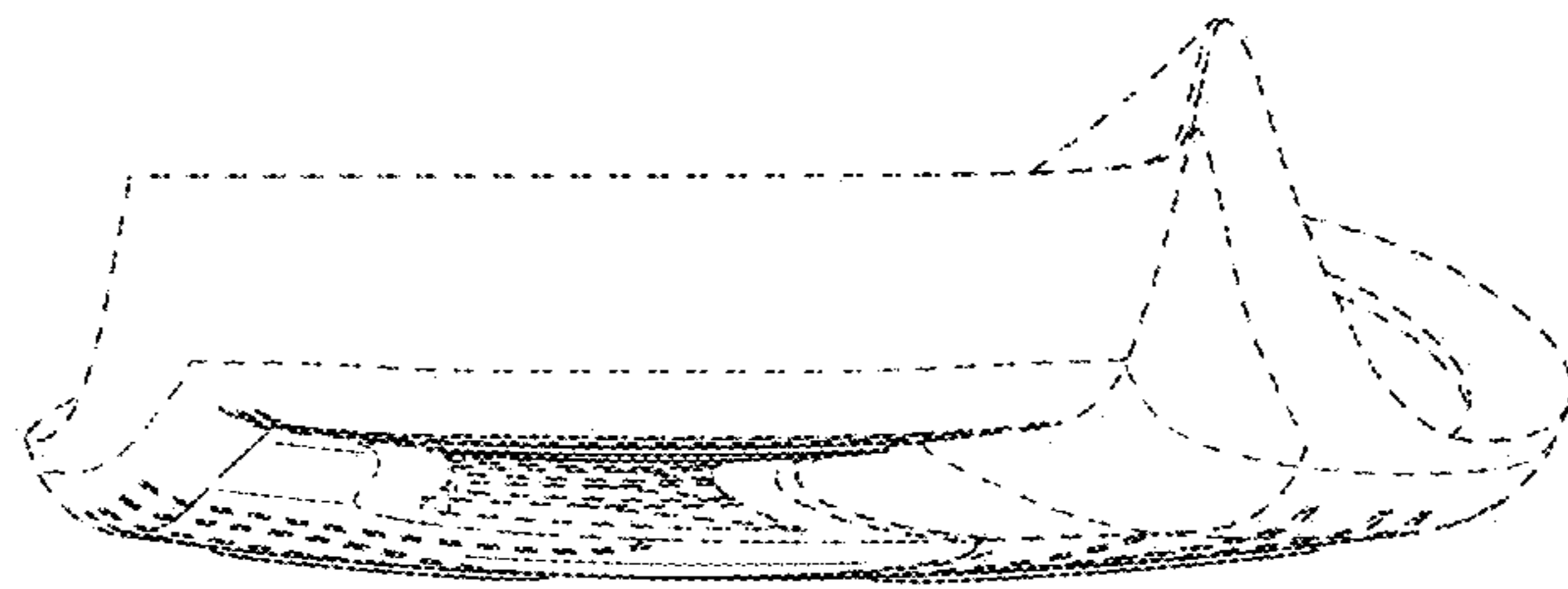

FIG. 10



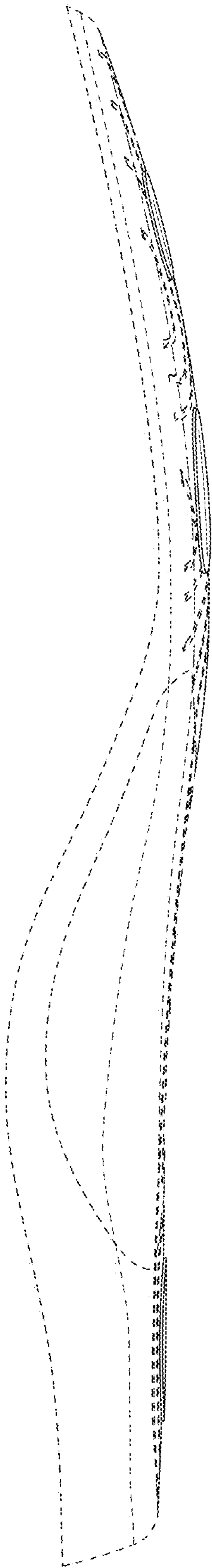

FIG. 11

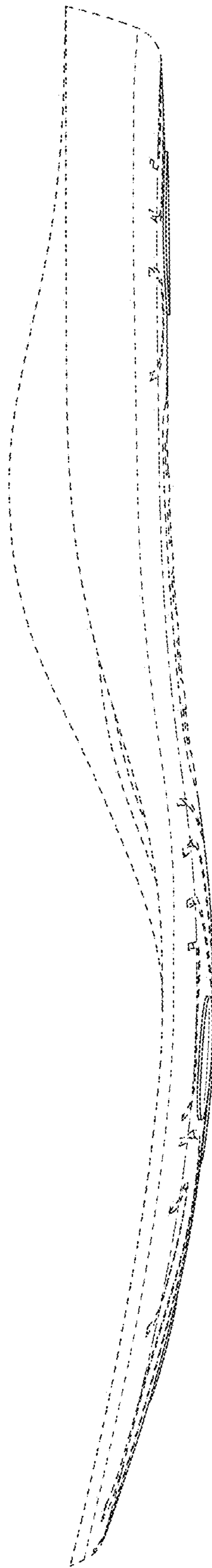

FIG. 12

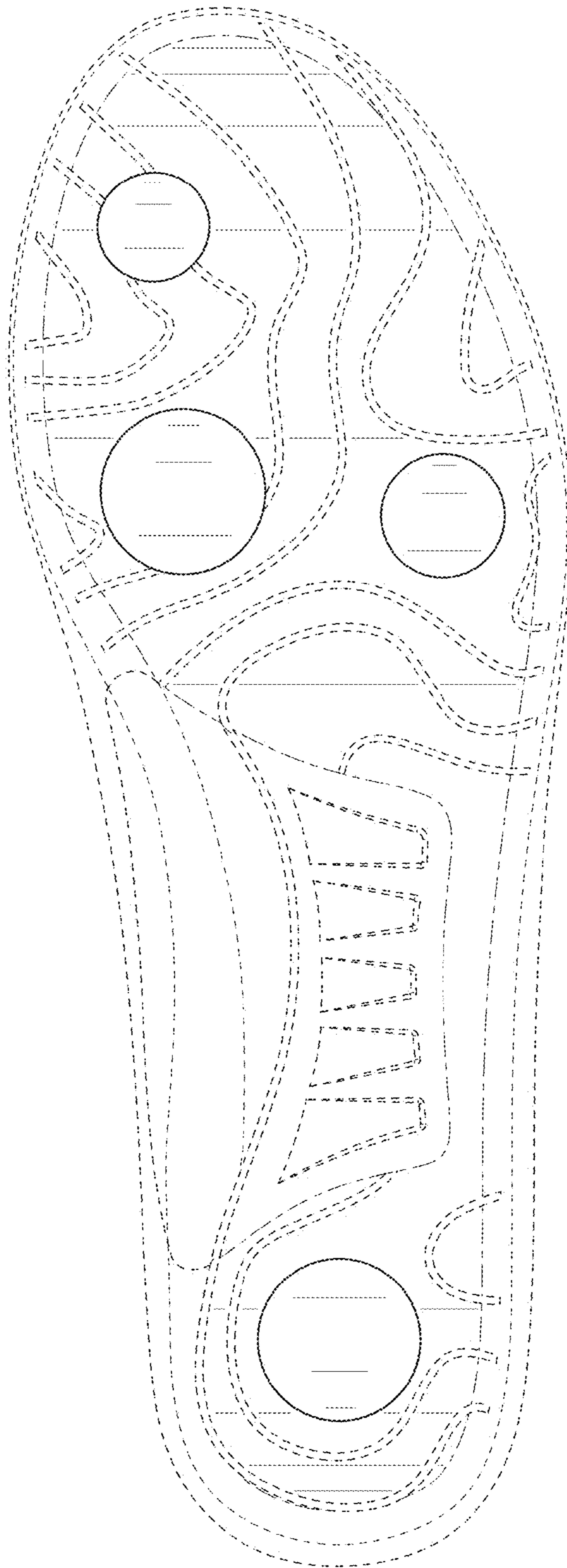

FIG. 13

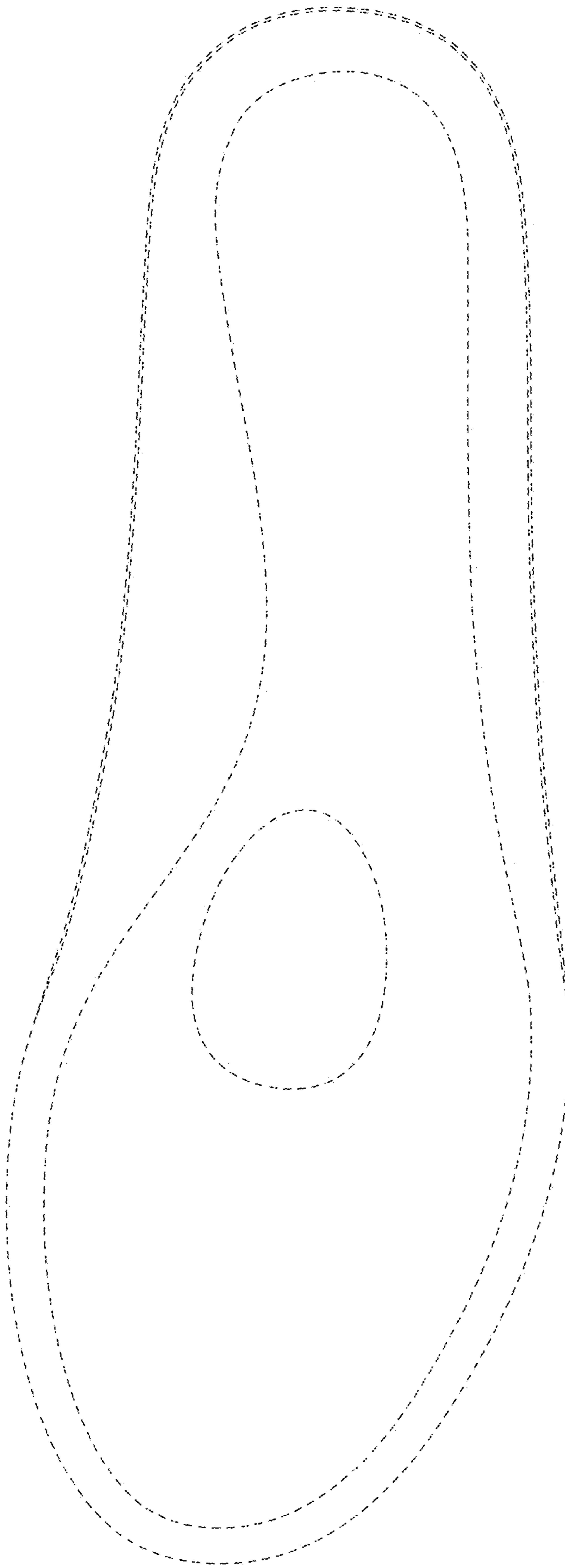

FIG. 14